Cal-dir
2129

ANNUAL SUMMARY NUMBER

THE

Publishers' Weekly

THE AMERICAN

BOOK TRADE JOURNAL

WITH WHICH IS INCORPORATED

The American Literary Gazette and Publishers' Circular.

[ESTABLISHED 1852.]

PUBLICATION OFFICE, 298 BROADWAY, NEW YORK.

Entered at the Post-Office at New York, N. Y., as second-class matter.

VOL. LXXV., No. 5. NEW YORK, Jan. 30, 1909 WHOLE No. 1931

LIBRARY OF CONGRESS FEB 5 1909

ALL OVER THE COUNTRY

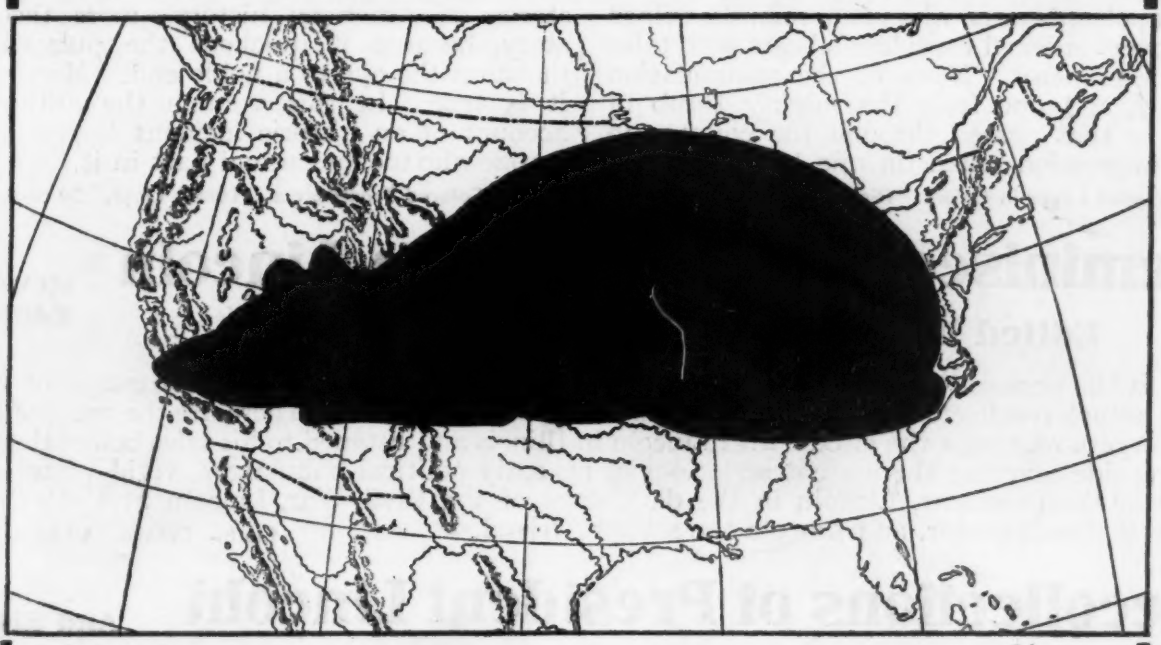

"THE RED MOUSE" is selling all over the country

First and Second Editions exhausted.
Third Edition nearly sold out.
Fourth Edition—which we doubled while it was on press—nearly ready
Within One Week of Publication

THE RED MOUSE

By WILLIAM HAMILTON OSBORNE

With Full-Page Illustrations in Color by HARRISON FISHER and the KINNEYS

12mo. Cloth. $1.50

DODD, MEAD & COMPANY, Publishers

LINCOLN BOOKS

EVERY AMERICAN SHOULD HAVE

The TOY-SHOP

A Story of Lincoln

by Margarita Spalding Gerry

THE kind of story that brings a lump to the throat and a glimpse of glory to the eyes. There is Lincoln visiting a toy-shop to buy tin soldiers for his little son, and talking with the old toy-maker, veteran of Napoleon's wars, who unconsciously wrings the overburdened President's heart with tales of his emperor. News of the assassination comes, and one feels the mighty throb of sorrow that passed through the country in the impression made on one humble heart.

Pictorial Cover in Colors. 16mo, Cloth. 50 cents net.

LINCOLN *and the* SLEEPING SENTINEL

by Lucius E. Chittenden

"LINCOLN'S heart was as tender as ever beat in a human breast," Mr. Chittenden writes. And in no incident is it more beautifully shown than in that of the sleeping sentinel. It is one of the great stories of American history—more than a story, because it quickens the pulses and moistens the eye to a noble end. Moreover, it is true. In this volume the authentic account of an historic incident is presented by one who took an actual part in it.

With Colored Frontispiece. 16mo, Cloth. 50 cents net.

Reminiscences of Abraham Lincoln

Revised Edition

Edited by Allen Thorndike Rice

IT is the personal Lincoln who lives before us in these pages. With the passage of time actual recollections of Lincoln acquire a superlative value. There are the recollections of lawyers who rode the circuit with Lincoln in Illinois and listened to his tales before the fires of wayside taverns; there are descriptions of his early political campaigns, vivid pictures of Lincoln the President, Lincoln in the dark days of the Civil War, Lincoln at Gettysburg Lincoln the liberator, and Lincoln the soldiers' friend.

Cloth. Octavo. $2.00 net.

Recollections of President Lincoln

And His Administration

by Lucius E. Chittenden, *Register of the Treasury under Lincoln*

MR. CHITTENDEN'S book belongs to the valuable class of authentic memorials of great historic time. Lincoln admitted him to his friendship, and occasionally woul take refuge in the Register's office as a retreat. It is a picture full of human interest and sympathy, that of the weary man, sore burdened with the cares of state, finding thus in the inner room the solitude he yearned for.

470 pages. With Portrait. Octavo. $2.50.

Abraham Lincoln

by Charles Carleton Coffin

THE author knew Lincoln personally, visited the scenes of his early life, and had mar interviews with those who knew Lincoln. The strong points of his book are its rea ableness, its numerous illustrations of places connected with Lincoln's early career, and portraits of leading men during war times.

Illustrated. Square Octavo. $2.00.

Harper & Brothers

THE ANNUAL SUMMARY NUMBER

Table of Contents

Weekly Record of New Publications 156-159

The Books of 1908—Editorial Survey of Literature of the Year 160-166

American Book Production in 1908, Including Statistics 167

Work of the Copyright Office During 1908 168

English Book Production in 1908 169

Other Foreign Book Production in 1908 170

Popular Fiction of 1908 171

American Books in Australia 171

Pittsburgh Booksellers' and Stationers' Association Banquet 172

Obituary, Business, Personal and Literary and Trade Notes 172-176

Index to the Books of 1908—Short Title Index by Author, Title, Subject and Series 235-727

INDEX TO ADVERTISERS.

	PAGE
American Book Company	228
American Code Company	234
Baker & Taylor Co	234
Baker's Great Book Shop	185
Ball Publishing Company	231
Bobbs-Merrill Company	732
Books for Sale	183
Books Wanted	178
Brentano's	186
Business Opportunities (Classified)	233
Cazenove (C. D.) & Son	185
Century Company (The)	187
Crowell (T. Y.) & Co	188
Dodd, Mead & Co	153, 189-191
Doubleday, Page & Co	192a, 192b
Empire Book Company	228
Estes (Dana) & Co	192
Griffiths & Rowland Press	229
Harper & Brothers	154
Holt (Henry) & Co	193
Houghton Mifflin Co	194
Ideal Book Mailing Corner Co	234
Jenkins (William R.) Company	185
Kay Printing House	234
Kellogg (Andrew H.) Company	234
Lamb Publishing Co	195
Lea & Febiger	230
Lemcke & Buechner	231
Lippincott (J. B.) Company	196-199, 731
Little, Brown & Co	200-201
Longmans, Green & Co	202-205
Lothrop, Lee & Shepard Company	206
Maggs Brothers	185
Moffat, Yard & Co	207
Nacter Brothers	231
Nelson (Thomas) & Sons	208
Ogilvie (J. S.) & Co	231
Oxford University Press	209
Penn Publishing Company	210, 211
Pilgrim Press	212
Publishing Adjuncts (Directory)	232, 233
Putnam's (G. P.) Sons	213-218
Reid Publishing Co	220
Revell (Fleming H.) Co	219
Scribner's (Charles) Sons	221
Side Lines for Booksellers	223
Small, Maynard & Co	222
Special Notices	185
Spon & Chamberlain	230
Steiger (E.) & Co	234
Tapley (J. F.) Company	234
University of Chicago Press	229
Van Nostrand (D.) Company	223
Wiley (John) & Sons	224-226
Wood (William) & Co	227

WEEKLY RECORD OF NEW PUBLICATIONS.

☞ The prices of *net* books issued by publishers who protect the prices of their new publications are preceded in this list by the double asterisk **, and the word *net* follows the price. Works of fiction (not net) of which a minimum price is protected by their publishers, are preceded by a dagger †. The prices of net books not protected are preceded by a single asterisk *, and the word *net* follows the price. ☜

The abbreviations are usually self-explanatory. c. after the date indicates that the book is copyrighted; if the copyright date differs from the imprint date, the year of copyright is added. Books of foreign origin of which the edition (annotated, illustrated, etc.) is entered as copyright, are marked c. ed.; translations, c. tr.; n. p., in place of price, indicates that the publisher makes no price, either net or retail, and quotes prices to the trade only upon application.

A colon after initial designates the most usual given name, as: A: Augustus; B: Benjamin; C: Charles; D: David; E: Edward; F: Frederick; G: George; H: Henry; I: Isaac; J: John; L: Louis; N: Nicholas; P: Peter; R: Richard; S: Samuel; T: Thomas; W: William.

Sizes are designated as follows: F. (folio: over 30 centimeters high); Q. (4to: under 30 cm.); O. (8vo: 25 cm.); D. (12mo: 20 cm.); S. (16mo: 17½ cm.); T. (24mo: 15 cm.); Tt. (32mo: 12½ cm.); Fe. 48mo: 10 cm.). Sq., obl., nar., designate square, oblong, narrow books of these heights.

Bindloss, Harold. Lorimer of the Northwest; with frontispiece by Alfred Ja. Dewey. N. Y., Frederick A. Stokes Co., [1909.] c. 384 p. D. cl., †$1.50.

A tale of pioneer adventure and struggle laid in the Canadian Northwest, of which the author writes so sympathetically. He shows the hardships and the reward of the men who went from England with little or nothing, and grew up with the country. He makes a sharp contrast between the serious workers, and the gentlemen of means who did not expect to make money and spent so much time in hunting that they did not raise a good crop. The outdoor atmosphere permeates the book, and there is a distinct love interest.

Brooklyn Daily Eagle almanac, 1909: a book of information, general of the world, and special of New York City and Long Island. Brooklyn, N. Y., Office of the Brooklyn Daily Eagle, [1909.] c. 682 p. fold. maps, O. cl., 50 c.

Buchanan, Ja. The works of James Buchanan, [President of U. S. 1856-1860;] comprising his speeches, state papers, and private correspondence; collected and ed. by J: Bassett Moore. In 12 v. v. 6, 1844-1846. Phil., Lippincott, 1909. c. 509 p. 8°, cl., **$5 net, boxed.

Bury, J: B. The ancient Greek historians; (Harvard lectures.) N. Y., Macmillan, 1909. c. 10+281 p. O. cl., $2.25.

Author is Regius professor of modern history in the University of Cambridge. These are the Lane lectures which he delivered at Harvard University in the spring 1908. The book amounts to a historical survey of Greek historiography down to the first century B.C. The subjects are: The rise of Greek history in Ionia; Herodotus; Thucydides; The development of Greek historiography after Thucydides; Polybius; The influence of Greek on Roman historiography: Views of the ancients concerning the use of history. Bibliography (5 p.). Index.

Carlyle, T:, *and* Macaulay, T: Babington, *Lord*. Robert Burns, by Thomas Carlyle; Samuel Johnson, by Lord Macaulay; ed., with introd. and notes, by E: Everett Hale, jr. N. Y., Newson & Co., [1909.] c. '08. 144 p. pors. 12°, (Standard literature ser.) cl., 30 c.; pap., 20 c.

Chicago. Public Library. List of books and magazine articles on Abraham Lincoln, 16th president of the United States, born Feb. 12, 1809, died Apr. 15, 1865. Chic., Chicago Public Library, 1909. 43 p. O. pap., gratis.

Chittenden, Lucius Eugene. Lincoln and the sleeping sentinel; the true story told by L. E. Chittenden; with portraits. N. Y., Harper, 1909. c. '91. 54 p. por. D. cl., **50 c. net.

The "sleeping sentinel" was William Scott, Company K of the 3d Vermont Regiment ("Green Mountain Boys"). General Smith, of West Point, would not commute his sentence for sleeping on post, so a delegation of the boy's comrades and his captain went to Washington and appealed to President Lincoln. The author of the present version was the man who received the soldiers and led them to the President.

De la Pasture, *Mrs.* Elizabeth Bonham, [*Mrs.* H: De la Pasture.] Catherine's child. N. Y., Dutton, 1909. c. '08. 394 p. D. cl., **$1.20 net.

In a beautiful rural neighborhood near London Catherine passes her time in gardening and farming after the death of her husband, Philip Athelstane. Her sixteen year old daughter Philippa longs for other scenes, and much against her will Catherine lets her go to London with a frivolous cousin by marriage. Suddenly she disappears and the story is taken up with the detective work of finding her. Philippa inherits great estates, and Catherine finally learns to respect her individuality and give up her own tastes for her daughter's.

Dudley, Edgar S. Military law, and the procedure of courts-martial. 2d ed., rev. and enl. N. Y., John Wiley & Sons, 1909. 9+656 p. 12°, cl., $2.50.

Emerson, E: Randolph. Beverages, past and present: an historical sketch of their production, together with a study of the customs connected with their use. N. Y., Putnam, 1908, [1909.] c. 2 v., 6+563; 4+514 p. O. cl., **$5 net, boxed.

The author of "The story of the vine" has made a book as entertaining as it is reliable; it tells the history of the beverages, intoxicating and non-intoxicating, of all peoples and countries from the earliest times to the present. Besides the account of beverages and their nature are the picturesque descriptions of drinking customs. Apart from the interest of the book as a history of its subject, as thorough and complete as the research of the author could make it, it is valuable for the light it throws upon the social life, the manners and the morals of many times and diverse peoples.

Empedocles. The fragments of Empedocles; tr. into English verse by W: Ellery Leonard. Chic., Open Court Publishing Co. 1908, [1909.] c. 8+92 p. il. 8°, cl., $1.

Empedocles was a Greek philosopher, poet and statesman who lived from 490-430 B.C. Bibliography (2 p.).

Eucken, Rudolf. The life of the spirit: an introduction to philosophy; tr. by F. L. Pogson. N. Y., Putnam, 1909. 9+403 p. D. (Crown theological lib.) cl., *$1.50 net.

Author is professor of philosophy in the University of Jena. Through his sustained and heroic appeal to what is spiritual in man, Eucken has ennobled the significance and the mission of philosophy. He aims at developing, not a new category, but a new culture, and holds that it is the privilege of philosophy, by penetrating to what is most inward in human nature, to bring a religious inspiration to bear upon the problems of the world of human labor.

Gerhard, W: Paul. Guide to sanitary inspections. 4th ed., entirely rev. and enl. N. Y., John Wiley & Sons, 1909. 10+229 p. 12°, cl., $1.50.

Groton, *Rev.* W: M., *and others, eds.* The Sunday-school teacher's manual; designed as an aid to teachers in preparing Sunday-school lessons. Phil., George W. Jacobs & Co., [1909.] c. 391 p. O. cl., **$1 net.

Contents: Principles and methods of Sunday-school teaching, by Rev. Llewellyn N. Caley; The training of the teacher, by Rev. G: Hodges, D.D.; The Old Testament, by Rev. Alford A. Butler, D.D.; The life of our Lord Jesus Christ, by Rt. Rev. A. C. A. Hall, D.D.; The New Testament, by Rev. C: Carroll Edmunds; The history of the church, by Rev. Hosea W. Jones, D.D.; A brief introduction to the history and contents of the book of common prayer, by Rev. Lucien Moore Robinson; The creeds, by Rev. W: M. Groton; The theology of the catechism, by Rev. R: W. Micou, D.D.; Church government, by Rt. Rev. Cameron Mann, D.D.; Christian defense, by Rev. W: Porcher DuBose, D.D.

Hall, H. Fielding. One immortality. N. Y., Macmillan, 1909. c. 263 p. D. cl., †$1.50.

Five English people pausing in a travel trip at Venice are the actors in a modern novel. They are Major and Mrs. Holman, their niece, Miss Ormond, Captain Worden and a Mr. Holt. The two men last named are unmarried and become deeply interested in Miss Ormond. The story is continued on a steamer bound for Port Said and through the Canal. There is scarcely any action aside from the courtship of Miss Ormond, and of a woman from the East returning from a visit to Germany. The book is made up of a series of conversations, chiefly on love and matrimony, as to their philosophy and their desirability, etc. By the author of "The inward light," etc.

Harnack, Adolf. The mission and expansion of Christianity in the first three centuries; tr. and ed. by Ja. Moffatt. 2d enl. and rev. ed. N. Y., Putnam, 1908, [1909.] 2 v., 15+514; 7+358 p. fold. maps, (Theological translation lib.) cl., *$7 net.

Harnack, Adolf. New Testament studies: III., The Acts of the Apostles; tr. by Rev. J. R. Wilkinson. N. Y., Putnam, 1909. 43+303 p. D. cl., *$1.75 net.

In this volume Professor Harnack develops the position which he has established in "Luke the physician," and subjects the Acts of the Apostles to a most searching investigation from almost all possible points of view.

Harwood, W: Sumner. Life and letters of Austin Craig; introd. and reminiscences of Antioch College by E: Everett Hale. N. Y. and Chic., Revell, [1909.] c. '08. 394 p. pls. pors. facsims., O. cl., *$1.50 net.

Dr. Craig succeeded Horace Mann, the famous educator, as president of Antioch College, Ohio. Mr. Harwood, in his preface, says: "In the span of his all too short life, whose chief activities covered the years from 1840 to 1881, Austin Craig came into contact with and enthusiastically entered into many stirring events, and he drew and held to himself the friendship of many distinguished men. Prominent among these was Horace Mann, the correspondence with whom is given in this volume and it is believed will be found of especial interest by the student of educational methods. Dr. Craig was an advocate of industrial and scientific training. As college professor he was a pioneer in introducing laboratory and seminar methods for the study of psychology and sociology."

Hastain, E., *comp.* Index to Choctaw-Chickasaw [Indians] deeds and allotments. Muskogee, Okla., E. Hastain, 1908, [1909.] c. 1440 p. 8°, $100.

Hearne, R. P. Aerial warfare; with an introd. by Sir Hiram Maxim and 57 illustrations. N. Y., John Lane Co., (The Bodley Head,) 1909. 39+237 p. pls. maps, figs. O. cl., *$2.50 net.

Sir Hiram S. Maxim created a sensation in London recently by declaring before the conservative Society of Arts that England was in danger of hostile invasion by aeroplanes from the Continent. Sir Hiram says that the Wright machine when improved slightly will be able to cross and recross the British Channel three times in one night. The author of this unique book discusses in detail the possibility of England's being raided, giving route maps from Continent points for invasion through the air.

Hepburn, Alonzo Barton. Artificial waterways and commercial development, (with a history of the Erie Canal.) N. Y., Macmillan, 1909. c. 9+115 p. D. cl., **$1 net.

Writer is author of "The contest for sound money." His argument, that the function of artificial water navigation is to supplement and complement, not to rival, railways, is set forth with convincing directness, and he leaves the reader in no doubt as to the folly of neglecting the most obvious means of cheap transportation at our command. The book gives the history of the Erie Canal as typical, and then applies the lessons deduced therefrom to the problems involved in the development of all artificial waterways. Much light is thrown incidentally on the commercial importance of the Panama canal.

Inman, *Rev.* Herbert Escott-. The quest of Douglas Holms; with original drawings by Arthur Twidle. N. Y., Frederick Warne & Co., 1909. 6+441 p. D. cl., $1.50.

A big warm-hearted man, known in Australia only as Harry Holms, is suddenly crushed to death while trying to save a small boy from a falling tree. Before dying he tells his "chum" his history and his real name, giving him money to travel to England and find his boy's grandfather, a man of wealth. The "chum" goes to England and finds another man enjoying the wealth belonging to the boy, whose grandfather has died. The "chum's" silence is bought and he leaves the boy to his fate. The boy is not without friends, and becomes a noted preacher, his work taking him to England. By chance he gets a clue to his real name and history and his quest begins. In the end he obtains his fortune and the woman he loves.

Jewett, Frances Gulick. Control of body and mind. Bost., Ginn, 1909. c. '08. 267 p. il. figs. D. (Gulick hygiene ser., bk. 5.) cl., 50 c.

What nerves are; how they do their work; what gives them vigor; what does them harm; how they may be taught lessons; how they form habits; how their power may be increased and how it may be lost—are the topics which Mrs. Jewett takes up in her charming way in this latest volume of this instructive series.

Johnson, C: Morris. Rapid methods for the chemical analysis of special steels, steel-making alloys, and graphite. N. Y., John Wiley & Sons, 1909. 7+221 p. 8°, cl., $3.

Kemp, Oliver. Wilderness homes; a book of the log cabin; il. by the author. N. Y., Outing Publishing Co., 1908, [1909.] c. 10+155 p. il. pls. O. wood veneer, *$1.25 net.

The author realizes that the dream of most city men is to have a home in the country. He shows them how unnecessary it is to wait years for this purpose and tells how log cabins can be built in beautiful places with great rapidity. The methods of construction given are those of a thorough workman. The author concludes that any one with time and will may have a summer home in the woods.

Kirkham, Stanton Davis. The philosophy of self-help: an application of practical psychology to daily life. N. Y., Putnam, 1909. c. 6+272 p. D. cl., **$1.25 net.

A book by the author of "The ministry of beauty," etc., designed to show how, by a training and use of the mind, it is possible for everyone to secure at least a large measure of mental health and physical well-being. Mr. Kirkham's work is firmly founded

upon a rock of philosophy; the author's sanity and common sense banish all extreme and fantastic claims that fly in the face of reason and experience; the thought is reduced to the simplest form and is free from technical terms; the ideas are easily grasped and put into practice.

Kroeger, Alice Bertha. Guide to the study and use of reference books. 2d ed., rev. and enl. Bost., A. L. A. Publishing Board, 1908, [1909.] c. 12+147 p. O. cl., *$1.25 net.

First published in October, 1902. Bibliography (118 p.). Suggestive list of 100 reference books (3 p.). Miss Kroeger is head of Drexel Library School, Philadelphia.

Lassar-Cohn, *Dr.* —. Chemistry in daily life; tr. by M. M. Pattison Muir; with 25 woodcuts in the text. 4th ed., rev. and augmented. Phil., Lippincott, 1909. 304 p. 12°, cl., *$1.75 net.

Lincoln, Abraham. Abraham Lincoln: tributes from his associates; reminiscences of soldiers, statesmen and citizens; with introd. by W: Hayes Ward, D.D. [New ed.] N. Y., Thomas Y. Crowell & Co., [1909.] c. '95. 13+295 p. por. D. (Astor prose ser.) cl., 60 c.

Lockwood, Luke Vincent. A collection of English furniture of the XVII and XVIII centuries. N. Y., Tiffany Studios, 1907, [1909.] c. various paging, il. 4°. (Not for sale.)

Lowell, Ja. Russell. The vision of Sir Launfal, and other poems; ed., with an introd. and notes, by Julian W. Abernethy. N. Y., Charles E. Merrill Co., [1909.] c. '08. 172 p. por. 16°, (Merrill's English texts.) cl., 25 c.

Bibliography (2 p.).

Lutz, *Mrs.* Grace Livingston Hill. The girl from Montana; il. by Sears Gallagher. Bost., Golden Rule Co., 1908, [1907.] c. '07. 211 p. pls. D. cl., $1.

An orphan girl all alone in the wilds of Montana is hiding from pursuers when she meets a young man from Pennsylvania fleeing from memories of grief and disappointment. Together they gallop through the state of Montana; later the girl rides on her pony all the way to Chicago. Later she learns what is taught in books and finally she again meets her knight of the lonely stretches of sagebrush. First published in the *Christian Endeavor World.*

McCullough, Annie Willis, *and* Titus, Ida Maude. Chimes of childhood; singable songs for singing children; words by Annie Willis McCullough; music by Ida Maude Titus. Bost., Oliver Ditson Co., [1909.] c. '08. 48 p. Q. pap., $1.

Macnaughtan, S. Three Miss Graemes. N. Y., Dutton, 1908, [1909.] 340 p. D. cl., $1.50.

Story begins on an island off the western coast of Scotland, to which a furiously jealous husband has taken his wife and three little girls. The wife has died and the three girls grew to be 20, 18 and 16 years old under the care of a distinguished French woman, who made the history of the world and all literatures real to them. The father dies leaving nothing. A friend rents the island home and secures £400 a year for the girls. They go to England and the contrast of the new and former conditions makes the story.

MacNutt, Francis A: Bartholomew de Las Casas: his life, his apostolate, and his writings; with portraits and map. N. Y., Putnam, 1909. c. 38+472 p. O. hf. cl., **$3.50 net.

Author seeks to assign to Las Casas his true place among those great spirits who have defended and advanced the cause of just liberty and at the same time to describe the conditions under which the curse of slavery was first introduced into North America. Africans were first imported from Spain to take the place of the rapidly disappearing Indians. The author was the translator of "The letters of Cortes," a most scholarly work which by its editorial notes gave him a high place among the authorities on the history of early sixteenth century America.

Marchmont, Arthur Williams. The case of Lady Broadstone. N. Y., Empire Book Co., 1908, [1909.] c. 356 p. front. D. cl., $1.50.

Lady Broadstone is the wife of a bigamist, and becomes the protector of the second Lady Broadstone

Milton, John. Catalogue of an exhibition commemorative of the tercentenary of the birth of John Milton, 1608-1908; including original editions of his poetical and prose works, together with three hundred and twenty-seven engraved portraits; held at the Grolier Club, December 3, 1908, to January 9, 1909. [N. Y., Grolier Club, 1909.] 6+116 p. facsims., 12°. (Priv. pr.)

Bibliography (50 p.).

Mumford, Ja. Gregory. Some end-results of surgery. N. Y., Moffat, Yard & Co., 1908, [1909.] c. 3-19 p. 12°, (Religion and medicine publications.) pap., **25 c. net.

Murray, Sara Van Alen. Christian science versus personal opinion as found in "Science and health with key to the scriptures," by Mary Baker G. Eddy; a criticism. N. Y., Sara Van Alen Murray, 1 Madison Ave., [1909. c. '08. 41 p. D. pap. (Add. author for price.)

Orcutt, W: Dana. The spell; il. by Gertrude Demain Hammond. N. Y., Harper, 1909. c. 352 p. D. cl., †$1.50.

A young bride and bridegroom from Boston come to Florence to spend a few months. They take a beautiful villa, and have a house party of intimate friends. The husband is a handsome, cultured fellow, who has spent many of his student days in Florence, and as he has a book under way based on the old world classics soon comes again under the spell of the priceless works of a grand old library. His wife's friend, an intellectual young woman, who spends many hours in the library helping him in his work, is the cause of much unhappiness. His wife is a generous, noble woman, but it is not long before a climax is reached.

Patton, J:, *and* Rosecrans, J. H. Patton's gospel hymns; a choice collection of the best new and old gospel hymns and sacred songs from many sources. Dallas, Tex., Showalter-Patton Co., 1907, [1909.] c. 224 p. 12°, vellum, 35 c.; per doz., $4; per 25, $8.

Phelps, E: Bunnell. A statistical study of infant mortality; reprinted from the quarterly publications of the American Statistical Association. N. Y., Edward B. Phelps, 141 Broadway, 1908, [1909.] 40 p. diagrs., O. cl., pap. (Add. author for price.)

Phillips, D: Graham. The fashionable adventures of Joshua Craig: a novel. N. Y., Appleton, 1909. c. '08. 6+365 p. pls. D. cl., †$1.50.

By the author of "The second generation" and other novels. The novel deals with society life in Washington and tells the story of a young western lawyer who is striving to make a name for himself in national politics and carries every thing before him by his cyclonic forcefulness. The hero is said to be a pen picture of some one of the men who are prominent in national politics.

Pownall, C: Assheton Whately. Thomas Pownall, M.P., F.R.S., governor of Massachusetts Bay, author of The letters of Junius; with a supplement comparing the colonies of Kings George III and Edward VII. London, Henry Stevens, Son & Stiles. 1908. N. Y., William Abbatt, 1909.] 9+470+56+25 p. por. maps, fold. facsims., fold chart, Q. cl., *$5 net.

Describes for the first time the life of a man of distinction in the early days of George III., who was intimately acquainted with the conditions of the Colonies from 1753 to 1760, during three years of which he served as Governor of Massachusetts, appointed to the position by William Pitt. The author is convinced that his distant kinsman wrote the famous "Letters of Junius," with the clerical assistance of Philip Francis, while he was in the House of Commons opposing the King and his ministry. The arguments given for this theory of authorship are formidable indeed. Thirty portraits, views and facsimiles add to the value of the book as a contribution to American history.

Rice, Allen Thorndike, *comp. and ed.* Reminiscences of Abraham Lincoln by distinguished men of his time. New and rev. ed. N. Y., Harper, 1909. c. '85, '88. 10+428 p. por. facsim., O. cl., **$2 net.

Contains recollections by such men as Ulysses S. Grant, Henry Ward Beecher, Walt Whitman, Charles A. Dana, Robert G. Ingersoll, Benjamin F. Butler, Frederick Douglass, and other men whose identity with the nation has been close and diverse. The late Allen Thorndike Rice collected the material while editor of *The North American Review*, and the matter, prefixed by his own valuable introductory chapter, has been revised and edited for the new volume. Lincoln's personality is made the keystone, and the composite portrait traces an extraordinary variety and consensus of impression.

Schechter, Solomon. Some aspects of Rabbinic theology. N. Y., Macmillan, 1909. c. 22+384 p. O. cl., **$2.25 net.

The book has grown out of a course of lectures delivered at various learned centres and out of a series of essays published in the *Jewish Quarterly Review*, beginning in 1894. The author sets himself the task of giving a presentation of Rabbinic opinion on a number of theological topics, which opinion forms an integral part of the consciousness of the bulk of the nation or "Catholic Israel." The introductory chapter gives the nature of the literature with which he deals. Full titles of books quoted (4 p.)

Shurter, Edwin Du Bois. The rhetoric of oratory. N. Y., Macmillan, 1909. c. 10+305 p. D. cl., **$1.10 net.

A treatise on oratorical composition. While adapted to the needs of public speakers generally, it is intended primarily as a text-book for school and college students. Author is associate professor of public speaking in the University of Texas.

Spalding's official athletic almanac for 1909; containing complete list of American best-on-records, British best-on-records, complete records of all important athletic contests throughout the world; comp. by Ja. E. Sullivan. N. Y., American Sports Publishing Co., [1909.] c. 209 p. il. pors. S. (Spalding's athletic lib.) pap., 10 c.

Spenceley, J. Winfred. Check-list [chronologically arranged] J. Winfred Spenceley's book-plates. N. Y., Association Book Co., 1909. c. no paging, S. pap., 35 c.

Etching by the late Mr. Spenceley on cover.

Starr, Laura B. The doll book; il. in color, many half-tones from photographs. N. Y., Outing Publishing Co., 1908, [1909.] c. 12+238 p. O. cl., *$3 net.

The author has gathered a vast store of information on dolls. In Yokohama she first became interested in some Japanese manikins and in a six years' tour around the world she had opportunities to make a rare collection. She goes elaborately into detail of the ethnological historic and sociologic bearings of her subject. The illustrations are a specially valuable contribution to the book.

Stelzle, C: Principles of successful church advertising. N. Y. and Chic., Revell, [1909.] c. '08. 172 p. il. O. cl., *$1.25 net.

Author is secretary, department of church and labor, of the Board of Home Missions, Presbyterian church, U. S. He gives latest information regarding the psychology, principles, construction and methods of advertising, the effective use of literature, etc., and a perfect mine of printing office hints regarding type, proof correcting, electrotypes, borders, etc. Just the technical information required in promoting the popularity of the modern church.

Studio (The) year book of decorative art, 1908. [N. Y., John Lane Co., (The Bodley Head,) 1909.] various paging, Q. cl., *$5 net.

In three divisions: 1, Great Britain, contains a wealth of illustrations with descriptive text on: The designing of gardens; recent designs for country houses; interior decoration and arrangement; designs in furniture: firegrates and mantelpieces; wall and ceiling decoration, stained glass, pottery, metal work, etc. Division 2 deals with similar designs in Germany, 3, France and 4, Austria.

Tate, Ja. M., *and* Stone, Melvin O. Foundry practice: a treatise on molding and casting in their various details; prepared for the use of students in the College of Engineering, University of Minnesota. N. Y., John Wiley & Sons, 1909. 6+234 p. figs. 12°, cl., $2.

Tompkins, Juliet Wilbor. Open house. N. Y., Baker & Taylor Co., [1909.] c. 276 p. front. D. cl., †$1.50.

The author of "Dr. Ellen" tells the story of an ideal, kind-hearted doctor who kept "open house" for all his impecunious "cases" of nerve trouble and discouragement. His sister and housekeeper has great trials, but the doctor's wishes are her law. Four "cases" are on hand through the story and they are distinct characters that leave a lasting impression on the reader. Cupid helps the doctor cure himself and others.

West, Elise, *comp.* Famous modern orations. N. Y., Edgar S. Werner & Co., [1909.] c. '08. 192 p. D. (Werner's readings and recitations.) pap., 35 c.

White, H: Alexander. Stonewall Jackson. Phil., George W. Jacobs & Co., [1909.] c. '08. 378 p. D. (American crisis biographies.) cl., **$1.25 net.

The author was for many years professor of history at Washington and Lee University. He wrote "The life of Robert E. Lee" in Putnam's *Heroes of the nations series* and other historic works. The present biography is based upon an examination of original sources, as far as these are available. The accounts of Jackson's early life and of the development of his personal character are drawn for the most part from Robert L. Dabney's biography and from Jackson's "Life and letters" by Mrs. Jackson. The "Official records" of the Civil War, of course, constitute the main source of the accounts given of Jackson's military operations. Bibliography (3 p.). Index.

Williams, Gardner Stewart, *and* Hazen, Allen. Hydraulic tables; the elements of gagings and the friction of water flowing in pipes, aqueducts, sewers, etc., as determined by the Hazen and Williams formula and the flow of water over sharp-edged and irregular weirs, and the quantity discharged, as determined by Bazin's formula and experimental investigations upon large models. 2d ed., rev. and enl. N. Y., John Wiley & Sons, 1909. 6+104 p. 8°, cl., $1.50.

The Publishers' Weekly.

FOUNDED BY F. LEYPOLDT.

JANUARY 30, 1909.

The editor does not hold himself responsible for the views expressed in contributed articles or communications.

All matter for advertising pages should reach this office not later than Wednesday noon, to insure insertion in the same week's issue.

"I hold every man a debtor to his profession, from the which, as men do of course seek to receive countenance and profit, so ought they of duty to endeavor themselves by way of amends to be a help and an ornament thereunto."—LORD BACON.

THE BOOKS OF 1908.

THE books of 1908 follow closely in the footsteps of the books of 1907, but slightly falling behind them in numbers, and reaching comparatively to about the same degree of merit. Aside from important contributions to many classes of literature, and notable additions of new names to the already extensive list of American authors, with the consequent enlargement of the publishers' list, and the remarkable growth of business, the only very striking feature of the literary year, was the great tidal wave of fiction, which, for the moment, threatened to overwhelm every other class of literature. While largely an American wave, its size and force were added to by English novelists, the best of whose works were reprinted on this side, with those of French and Italian writers in translations.

Out of the 9254 books placed to the year's credit, fifteen hundred were novels, a fact unprecedented in the history of any one year of book publishing in the past. In all this display of what claims to be original work, no great genius seems to have come to the surface, no Thackeray, or Balzac, to find permanent place in ages to come upon our book shelves. Men and women writers known for good work, upheld their reputations, in examples of the novel at its best, as we know it to-day. The majority, however, of some of the most successful and popular novels, were singularly commonplace and lacking in individuality. The dearth of originality in the host of unknown writers swelling the novelists ranks, found fertile illustration. The novel of questionable morality, dull and vulgar as a rule, ceased to create a sensation. Reputable booksellers refusing to handle it, the libraries ignoring it, the press and its reviewers condemning it, it gradually disappeared out of respectable society. The novelizing of popular plays was responsible for a number of ephemeral works, as was the use of the novel as a means for castigating our much-to-be sympathized with "idle rich"; for holding up to contempt and scorn our marriage relations, or for spreading a new religion or gaining recruits for a so-called new science, all subjects outside the province of a romance, which the real lover of the novel would be glad to see forever eliminated from his chosen line. The climax, no doubt was reached in fiction in 1908, the year, nevertheless, leaving with us a realization of a rich promise of work in other fields. Many fine biographies and memoirs were published, with monographs on the numerous social questions agitating the whole world at present; education, with the diverse theories of leading educators, called out thoughtful volumes, while the literature of psycho-therapeutics gave a great jump, testifying to the wide-spread interest the new mental healing has created.

Probably the name of no American writer of the early days of our literature had greater powers to conjure with than that of Donald Grant Mitchell, the genial "Ik Marvel." He was as deeply loved personally as he was admired as a writer. We have to note his loss, at an advanced age, in 1908. Nearer our own time and equally regretted is Joel Chandler Harris, the author of the "Bro' Rabbit" stories, under the name of "Uncle Remus." Mrs. Louise Chandler Moulton, novelist and poet, passed away, Mrs. Annie Lee Wister, widely known as a translator of German novels, and Miss Katharine Prescott Wormeley, whose fame as a translator rests upon her fine literary interpretations of Balzac, and Moliere.

Famous educators, whose life's work ended were Dr. Charles Eliot Norton, Dr. Daniel Coit Gilman and Prof. Ernest Francise Fenellosa. From the ranks of the journalists are missed the veteran Murat Halstead, "5th column" Alden of the New York *Times*, and Joseph Howard, Jr. Bronson Howard, dean of American dramatists, wrote his last play.

Poor "Ouida"—Louise de la Ramé—is one of the few English novelists, famous the world over, whose death we have to record. John Charton Collins, an English writer on English literature, is no more.

The death roll of French writers embraced famous names. Among world renowned

writers and dramatists we regret to note Victorien Sardou, Francis Edouard Coppée and Ludovic Halevy. Italy lost Edmondo de Amicis, the writer of travels, Denmark, Carl Ewald, whose novels have been translated into many other languages, and Norway, also a leading author, Jonas Lauritz Lie, who wrote novels and was also a teacher and journalist.

FICTION.

AMONG *American* novels, two stand out as especially strong and picturesque, "The Trail of the Lonesome Pine," by John Fox, Jr., and "Judith of the Cumberland," by Alice MacGowan, both tales of primitive passion, with scenes among the southern mountains and their lawless inhabitants. Mary Johnston's "Lewis Rand," the first novel from her pen in four years, has a leading Virginia lawyer for its hero, in the days of Thomas Jefferson; "The Big Fellow," by Frederick Palmer, and "Peter," by Francis Hopkinson Smith, are told with delightful simplicity, and are wholesome, unsensational tales. The first, "The Big Fellow," following the inspiring career of a representative American, said to stand for President-elect Taft, and the second giving a glimpse of old New York in the life of an old-fashioned gentleman, that is quite charming. F. Marion Crawford completed his trilogy, begun with "Fair Margaret" of the operatic stage in America and Europe with "The Primadonna" and "The Diva's Ruby," both rich in color and dramatic incident. Palm Beach, Florida, is the scene of "The Firing Line," in which Robert W. Chambers presents new pictures of rich and fashionable New Yorkers at work and at play. "Mr. Crewe's Career," by Winston Churchill, offers a graphic delineation of reform politics in a New England town and the unscrupulous workings of a great railroad. Married life as it exists, or is said to exist in the United States, was made the subject of an unusual number of novels. Professor Herrick's "Together" is an elaborate study of the careers of a half dozen couples belonging to the fashionable set of St. Louis and New York; "Tangled Wedlock," by Edgar Jepson, treats the same subject amidst the surroundings of the bohemian and artistic life of New York; "The Dissolving Circle," by W. O. Lillibridge, has its scene at Sioux Falls, S. D., its characters the men and women forming the colony seeking divorce; "Amabel Channice," by Anne Douglas Sedgwick; "A Modern Prometheus," by Martha Gilbert Dickinson; "The Reaping," by Mary Imlay Taylor, and "The Bond," by Neith Boyce, have all a distinct literary quality — an unhappy marriage being the central motive of each, variously in England, Italy and the United States.

"The Ancient Law" is Ellen Glasgow's contribution to the year's fiction, the hero being a criminal of good family who had stolen trust funds and served a term in prison — the world never forgetting his one mistake. "The Fair Mississippian," written by Mary Noailles Murfree ("Charles Egbert Craddock"), has a supernatural element and a very worldly one. The supposed Indian blood in the veins of a beautiful girl living in an Alaskan mining town gives the title of "The Barrier" to a novel by Rex E. Beach. "The Princess Dehra" is a sequel to the popular "Colonel of the Red Huzzars," by Reed Scott. "The Blotting Book," by E. F. Benson, is a charmingly fresh detective story, as are "The Coast of Chance," by Esther and Lucia Chamberlain, and "The Clutch of Circumstance," by James Barnes. Harold Bindloss's "By Right of Purchase" carries the reader to a great wheat growing district in Western Canada. "The Car and the Lady," by Percy F. Megargel and Grace Sartwell Mason, is an automobile story, telling of a race from New York to Portland, Oregon. "The Supreme Gift," by Grace Denis Litchfield is the heroine's love and sacrifice for the poor.

The leading book in *English* fiction is considered to be Mrs. Humphrey Ward's "The Testing of Diana Mallory," a warm hearted, gracious young heroine, who is made to suffer for the sins of her mother. William De Morgan's "Somehow Good," scored as great a success as his former novels, its theme being the complete suspension of memory in a man who wanders away from his home and after many years again meets his wife and child, without knowing them. Hichens's "A Spirit in Prison," takes up "The Call of the Blood," sixteen years later, and while bringing out the true story of the hero of that novel, is a complete work in itself, with its scene in Italy, on the beautiful Bay of Naples. Marie Corelli's "Holy Orders" — a strong arraignment of the drink problem — had a decided popular success. "The Heart of a Child" chronicles the varied career of Sally Snape, a small girl of the slums, who becomes Lady Kidderminster, passing unscathed through exceptional temptations. The story is from the pen of "Frank Danby" (Mrs. Julia Frankau), the author of "Pigs in Clover." The

lovely Dartmoor country is again taken by Eden Phillpotts, as a setting for his latest romance, "The Mother of the Man." Maurice Hewlett's "Halfway House," and Anthony Hope Hawkins's "The Great Miss Driver," are delightful examples of the English country novel of to-day. "Maxwell Gray" (the pseudonym of Mary G. Tuttiett), whose chief fame as a novelist rests upon "The Silence of Dean Maitland," produced a light, pretty story in "The Suspicions of Mrs. Allonby." Anglo-Indian life in the early eighties, with its hardships and pleasures, as found in a military station on India's frontier, is described with remarkable accuracy and vivacity in two works by Maud Diver—"Captain Desmond and "The Great Amulet,"—the one being a sequel of the other. A talented husband and wife, each contributed a notable work to the year's output. The title of Mr. Thurston's novel was "Mirage," that of Mrs. Thurston's, "The Fly on the Wheel."

From the *French* we received in translation three volumes of René Bazin's works — one of the most modern of French writers, namely, "The Nun (*L'isolée*)," "The Coming Harvest (*Le blé qui lève*)," and "Redemption (*De toute son âme*)," Paul Bourget's "The Weight of the Name (*L'émigré*)" deals, as does the first named novel of Bazin's, with the effects of the new law in France of separation of church and state.

From the *Italian* came "The Politician," by Fogazzaro, dealing largely with Italian politics of 1882. "A Woman at Bay (*Una Donna,*)" by Sibilla Aleramo, and "The Forewarners (*Gli Ammonitori*)," by Giovanni Cena, both by modern Italian novelists, treat of present-day grievances and profess to be autobiographical.

BIOGRAPHY, MEMOIRS, CORRESPONDENCE.

One of the most delightful *American* biographies of the year was Greenslet's "Life of Thomas Bailey Aldrich," depicting an unusually interesting personality, and a career marked with success in many lines of literature. "The Life and Letters of George Bancroft," the aged historian, fills two large volumes, as edited and compiled by M. A. Howe. Aside from the importance of the work as a biography, it is a unique contribution to the whole personal history of his time. "The Reminiscences of Lady Randolph Churchill," embraces the wonderful social experiences of a New York girl in English diplomatic and political circles during forty years past. Biographies and memories of the stage were a feature of 1908, both here and in England. From our own writers we received an excellent life of "Richard Mansfield, the Man and Actor," by Paul Wilstach, and under "Other Days," the veteran dramatic critic of *The Tribune,* William Winter, gave permanent form to some of his memories of great actors of the past, and of his personal friendships with many who are no more. "The Reminiscences of Carl Schurz" was brought to a close with a third volume, the material for which having been left by General Schurz in good shape at his death.

"Abraham Lincoln," the boy and the man, by James Morgan, author of "Theodore Roosevelt," written on the same lines, is one of many volumes upon the Great Emancipator, called forth by his coming centenary. The celebration during 1909 of the birthday of the author of "The Raven" probably suggested J. Albert Macy's life of "Edgar Allen Poe" in "Beacon Biographies of Eminent Americans." F. A. Jones's "Thomas Alva Edison" covers sixty years of the famous inventor's life. "Letters and Literary Memorials of Samuel J. Tilden" is an interesting souvenir of the one-time great Democratic leader. "The Life of Alice Freeman Palmer," by her husband, Professor Palmer, depicts the short but brilliant career of the late president of Wellesley College. Two erratic literary men claimed consideration in two ambitious volumes, viz., "Concerning Lafcadio Hearn," by Dr. G. M. Gould, and "My Life," the story of Josiah Flynt Willard's life, told by himself. "Thomas Chatterton" and "John Keats" had their sad stories revised, the first, by C. E. Russell, who aims to show that "the marvelous boy" has been unjustly treated by his English biographers; the second, by Professor Hancock, of Haverford College, who claims to give new and authentic details of one of the most pathetic figures in English literature. To the *Heroes of the Nations Series,* two new numbers were added: "William the Conquerer," by Frank Merry Stenton, and "Charles the Bold," by Ruth Putnam.

In *English* biography, "The Life of James McNeill Whistler," the great American artist, whose art life is more deeply identified with England than America, was an important and valuable work, both as a personal record and an art history. It is an authorized edition, planned by Whistler himself and written by his intimate friends, Mr. and Mrs. Joseph Pennell. Ellen Terry's "Story of My Life" is a delightful picture of her own delightful self, and of the English stage of the past fifty years. "Ian Maclaren," the life of the Rev. John Watson, D.D., by the Rev. W.

Robertson Nicoll, the editor of *The English Bookman,* appeals to all lovers of the best in literature. "Life and Letters of Herbert Spencer," by David Duncan, conflicts in no way with the "Autobiography" of the sympathetic philosopher. *Literary Lives* had a new volume written for the series by Edmund W. Gosse, on "Henrik Ibsen."

The reprints of *English* biographical volumes were very small—many fine works, however, were imported in limited editions. Among the more notable was "Perdita," a romantic narrative of the career of the beautiful Mary Robinson, an English actress and writer of the last half of the 18th century, who, unfortunately, attracted the attentions of the Prince of Wales, son of George III. Stanley V. Makower is the writer of this interesting work. "The Lover of Queen Elizabeth," being the life and character of Robert Dudley, Earl of Leicester, by Mrs. Aubrey Richardson, opens again a much discussed scandal in English history. "Some Women, Loving and Luckless," from the French of Teodarde Wyzewa, is a gossipy series of sketches of women of history, who loved unfortunately, or to whom fate was unkind. "The Women Bonapartes," by Hugh Noel Williams, tells the rise to fame and power of the three sisters of Napoleon. "Louis Napoleon and the Genesis of the Second Empire" is a new life of the Emperor Napoleon III. from F. H. Cheetham. Alice Shield, who was joint-author with Andrew Lang of "The King Over the Water," has written the life of the last grandson of James II., under the title "Henry Stuart, Cardinal of York, and His Times." The much discussed Julie de Lespinasse is the subject of Camilla Jebb's "A Star of the Salons." "A Princess of Intrigue" tells the story of Anne Geneviève de Bourbon, Duchess de Longueville, and her times, and is by the author of "Madame Recamier and Her Friends," Hugh Noel Williams.

HISTORY.

Two thorough histories of two *American Commonwealths,* in the series of that name, were among the most interesting contributions to this class; the one, "Wisconsin," was from the pen of Reuben Gold Thwaites, secretary and superintendent of the State Historical Society of Wisconsin; the other, "Minnesota," by W. Watts Folwell, professor of political economy in the University of Minnesota. "The Struggle for American Independence" is a continuation and enlargement in two volumes of the author's "True History of the American Revolution," published some years ago in one volume, by Sydney G. Fisher. George Trumbull Ladd's "In Corea with Marquis Ito," offers not only personal details of a most interesting character, but much historical data not easily obtainable. "The Making of the English Constitution, 449-1485," by Professor White of the University of Minnesota, while primarily a text book, appeals strongly to the general reader. An illuminating series of letters from the Philippines, by a lady who made the trip there with her husband, Professor Moses, who served with Judge Taft in 1900-02 on the first Philippine Commission, came to us under the title "Unofficial Letters of an Official's Wife," by Mrs. Edith Briggs Moses. An American's adventures with the Macedonian revolutionists is comprised in Arthur D. Smith's "Fighting the Turk in the Balkans." "The Mystery of the Pinckney Draught,' while sounding like a detective story, is a careful study in constitutional history, by former Chief Justice of the United States Court of Claims, Charles Cooper Nott, which aims to show how much of the work of Charles Pinckney of South Carolina is embodied in our Constitution.

In *English* history the most important and valuable work was Lord Cromer's "Modern Egypt" (2 v.). Of timely interest is Weale's "The Coming Struggle in Eastern Asia." A work based upon thirty years' residence in the East is Dr. J. P. Jones' "India, Its Life and Thought." The present condition of the Shah's empire is described with pen and kodak in W. P. Cresson's "Persia, the Awakening East." "France and the Alliances," in the struggle for the balance of power is picturesquely treated by André Tardieu, the honorable secretary to the French diplomatic service. From the *Italian* was translated the third and fourth volumes of Professor Ferrero's "The Greatness and Decline of Rome," much praised for its attractive literary quality and the freshness of the presentation of its subject. The author is now visiting the United States. Also from the *Italian* comes the third and completing parts of a great work, "Venice," by Pompeo Molmenti.

DESCRIPTION AND TRAVEL.

One of the most delightful of the season's many volumes of this class by *American* writers was Howells's "Roman Holidays," and one of the handsomest from an artistic standpoint. Hichens's "Egypt and Its Monuments." "Florida Enchantments," by A. W. and Julian A. Dimock, and "Highways and Byways of the Pacific Coast," by Clifton Johnson, describe and picture beautiful parts of our own country, while Hornaday's "Camp-Fires on

Desert and Lava" tells the story with the aid of the camera, of an expedition made from Arizona, across the desert to northwestern Mexico. The number of women who penetrated alone into the most remote corners of the globe in search of adventure and information is beyond all precedent. Maud Howe (Mrs. John Elliott) is the author of "Sun and Shadow in Spain"; Caroline Kirkland of "Some African Highways," giving an account of a journey of two American women to Uganda and the Transvaal. Mrs. Ella Higginson of "Alaska, the Great Country," and Mrs. Anne Hollingsworth Wharton of "An English Honeymoon." Mrs. Elizabeth Champney told of the "Romance of Roman Villas," in the time of the Renaissance, and Mrs. Mary King Waddington of "Chateau and Country Life in France." An interesting account of old Boston in colonial days is offered in "St. Botolph's Town," by Mary Caroline Crawford. Lilian Whiting discoursed of "Paris the Beautiful" in her usual dramatic style. Esther Singleton was the compiler and editor of three characteristic works, "Great Rivers of the World," "Turkey and the Balkan States" and "Switzerland," all described through extracts from great writers. And Mrs. Edith Wharton, the novelist, took "A Motor Flight Through France." Motoring was in high favor as a mode of locomotion, especially abroad, restoring in a way the romance to travel. Some of the books giving accounts of various trips are: "Motoring Abroad," by Frank Presbrey; "Motor Days in England," by J. M. Dillon; "Through Persia in a Motor Car, by Russia and the Caucasus," by Claude Anet, translated from the French; and "British Highways and Byways from a Motor Car," by T. Dowler Murphy.

"Untrodden English Ways" embraces many unhackneyed themes connected with nooks and corners of old England. Henry C. Shelley is the author. Rich also in romantic and historical episodes is "Old Edinburgh," by F. W. Watkeys. "Shamrock Farm" describes a ramble taken through Ireland by Plummer F. Jones. "Hungary and the Hungarians," by W. B. F. Boville, presents the Hungarian point of view to English readers in picturesque form. *Old World Travel Series* was inaugurated with "Along the Rivieras of France and Italy," written and illustrated by Gordon Horne. Francis Miltoun and Blanche McManus, author and artist, collaborated in a handsome work "In the Land of the Mosques and Minarets," having for its subjects picturesque facts relating to Algeria and Tunisia.

LITERARY HISTORY AND MISCELLANY.

The editors of several leading American magazines gathered their editorials and essays together in volumes well worth preserving. Col. Harvey of *Harper's,* under the title of "Women, Etc., Some Leaves from an Editor's Diary," scored the fair sex brilliantly and wittily on all subjects, from the right of women to "enhance nature charms" to her right to vote. Mr. Alden, for forty years editor of *Harper's Magazine,* published a selection of his admirable contributions to the Editor's Study in "Magazine Writing and the New Literature." Bliss Perry, editor of the *Atlantic,* gave permanent form to his "Park Street Papers," concerned with the magazine itself and its famous contributors.

The still growing popularity of all subjects Italian was evinced in numerous monographs. Specially to be mentioned among the issues of last year in literary history are "A Teacher of Dante and Other Studies in Italian Literature," by Nathan Haskell Dole, and "Italica, Studies in Italian Life and Letters," by William Roscoe Thayer. Among other American writers who added to the year's brilliancy, and who should not go unmentioned, is Prosser Hall Frye, whose "Literary Reviews and Criticisms" have graced the pages of the *Evening Post,* the *Bookman* and other literary papers.

Included in the best *English* literary works seen on this side were "All Things Considered," papers on current English topics, by Gilbert Keith Chesterton, restful chapters, full of sage reflections and shrewd humor and observation; "At Large," by Arthus Christopher Benson. "Realities and Ideals," forty-four social, political, literary and artistic essays, by Frederic Harrison, and "An Alabama Student and Other Biographical Essays," by the ever-welcome Dr. Osler, of Oxford University. "Four Victorian Poets"—Clough, Arnold, Rossetti and Morris—were made the subjects of an exhaustive study by the Rev. Stopford A. Brooks. Winifred Stephens wrote of "French Novelists of To-day"; R. A. Scott-James of "Modernism and Romance," while a number of Lady Ritchie's (Anne Isabelle Thackeray) delightful writings were issued with the title of "Blackstick Papers"—the title having been taken from her father's well-known "Fairy Blackstick."

Works of references were plentiful, all showing industry and research. Especially appealing to the musical public is "Stokes's Encyclopedia of Music and Musicians," compiled on broad lines by L. G. De Bekker. Indispensible office tools with literary work-

ers are: "The American Catalog—1905-1907," "The English Catalogue of Books for 1907," Fletcher's "Annual Library Index, 1907," Poole's "Index to Periodicals, 1907," and Wilson's "Cumulative Book Index, 1907." "Men of America," a biographical dictionary of contemporaries, edited by S. W. Leonard, is an entirely new publication with freshly prepared contents brought up to date. The new "Who's Who in America" for 1908-1909 is rich in additional names,and "Who's Who on the Stage, 1908," is the dramatic reference book and biographical dictionary of the theatre in a revised form, edited by Walter Bronne and E. De Roy Koch. "The New Schaff-Herzog Encyclopedia of Religious Knowledge," in its reconstructed state, will embrace twelve volumes when completed, the first volume of which was published in 1908. "The New Encyclopedia of Social Reform" is practically a new work as now offered. Bibliographies of special note are Adelaide Hasse's Index of Economic Material in Documents of the States of the United States: "Massachusetts," "New York," "Rhode Island," Grace Griffin's "Writings on American History, 1906," and "A Bibliography of Thoreau," by Francis H. Allen.

POETRY AND THE DRAMA.

"The Poems of Edmund Clarence Stedman" embraces all of his work in the past, he considered worthy of preservation, with a number of new poems not included in former editions. This representative volume from one of the last of the old guard, possesses a melancholy interest in view of his recent death. Will Carlton's "Drifted In" includes the most recent poems of the popular author of "Farm Ballads." Harrison S. Morris's "Lyrics and Landscapes," refined and thoughtful poems, by one of the younger band of *American* poets, found ready appreciation. A posthumous volume of poems, by Richard Hovey, was brought out by his wife, with the title, "To the End of the Trail," as a companion to the author's "Along the Trail."

ART WORKS AND WORKS ON ART.

While the practical and useful works on art occupied a wide field, real art works, in the sense of the past, were almost wholly unknown from *American* publishers, or, indeed, from other sources. In all classes of publications, the richly illustrated books from photographs were seen in abundance and have been mentioned. Here we shall only quote a few of the more or less prominent works relating to art, such as Mrs. Julia De Wolf Addison's "Art and Crafts in the Middle Ages," Leonard Williams's "Arts and Crafts of Older Spain," T. Francis Bumpus's "Cathedrals and Churches of Northern Italy," Preyer's "Art of the Netherland Galleries" and Esther Singleton's "Holland."

Valuable works for the student are comprised in Hind's "Short History of Engraving and Etching," from one who is an authority on the subject, being connected with the department of engraving in the British Museum; in "How to Appreciate Prints," Frank Weitenkampf, also an authority and for some years curator of the print department of the New York Public Library, and in Ralph Nevill's "French Prints of the Eighteenth Century." La Farge's lectures on "The Higher Life in Art" will be found illuminating.

As we group under the above heading works on the drama and on music, we must mention, as having attracted attention, Prof. Felix Schelling's "Elizabethan Drama, 1558-1642"; "The American Stage of To-day," by Walter Prichard Eaton, and "The Appreciation of the Drama," by C. H. Caffin; and in music as of especial interest to the general reader, G. P. Upton's "Musical Memories," delightful recollections of celebrities of the operatic stage of the half century, 1850-1900. Mr. Upton has been musical critic during most of the years his memories cover. H. E. Krehbiel, who wrote a companion volume, "Chapters of Opera," is the musical editor of the New York *Tribune*, and Lawrence Gilman, also critic and writer in similar fields, gave us "Aspects of Modern Opera."

POLITICAL AND SOCIAL SCIENCE.

The additions to this class are almost entirely from *American* writers and deal largely with questions of government, being more manuals of instruction than original works. Andrew Carnegie in "Problems of To-day" takes up the subjects of wealth, labor and socialism in his usual vigorous style, weaving many of his personal experiences into his narrative. Other prominent men discussed questions of the hour, seeking to throw fresh light on them. Senator Beveridge pointed out "The Meaning of the Times" in a volume so named of his numerous speeches on public occasions. Governor Hughes's "Addresses and Papers" show his attitude towards public office and party principles in a particularly lucid and intelligent manner. "Present Day Problems," gathered together a collection of addresses delivered at various times by President-elect William Howard Taft. "The American as He Is," by N. Murray Butler, represents three lectures—the

American as a political type, the American apart from his government, and the American and the intellectual life, the author being the well-known president of Columbia University. Essays on "Municipal Administration" is a volume from the pen of Professor Farlie, of the University of Michigan. "Primary Elections" is a study of the history and tendencies of primary election legislation by C. E. Merriam, of the University of Chicago. Still to be named is "The American Executive and Executive Methods," by President Finley, of the College of New York, and J. F. Sanderson.

A plan for "The Elimination of the Tramp," by Edmond Kelly, formed one of the numbers of *Question of the Day Series.* "A Primer of Socialism," by Thomas Kirkup, gives a clear and impartial account of socialism. The author of "The Bitter Cry of the Children"—John Spargo—explains "The Spiritual Significance of Modern Socialism."

The negro question received elucidation in the following books: "Following the Color Line," by Ray Stannard Baker, a complete survey of the negro in America; "Studies in the American Race Problem," by Alfred Holt Stone, rich in valuable new information, and "Some Southern Questions," by W. Alex-MacCarkle, late governor of West Virginia.

RELIGION AND PHILOSOPHY.

Sermons, religious lectures on the extension of missions and mission work, and on the various church doctrines, make up the large output of the year's religious literature. Among fresh subjects engaging writer's attention were "Passing Protestantism and Coming Catholicism," by Dr. Newman Smyth, pastor of the First Congregational Church, New Haven, Conn., and "Modernism," which was carefully reviewed by Alfred Leslie Lilley, an English writer. Philosophy and religion are both prominent in Sir Oliver Lodge's "Science and Immortality," Frank Sargent Hoffman's "The Sphere of Religion," and "Personalism," by Borden Parker Bowne, professor of philosophy in Boston University since 1876.

The Emmanuel Movement, which illustrates the alliance of the most up-to-date neurological science and the simplest form of the Christian religion, initiated by the rector of the Emmanuel Church, Boston (Episcopal), Dr. Elwood Worcester in his book called "Religion and Medicine," and also in "The Living Word," was followed by many other works on the same lines, such as "Mind, Religion and Health," by Dr. Robert MacDonald, minister of the Washington Avenue Church, Brooklyn; "Health and Happiness, or Religious Therapeutics and Right Living," by Bishop Fallows of Chicago, and "The New Old Healing," by Henry Wood.

SCIENCE.

Professor Lowell, in his latest work on "Mars as the Abode of Life," not only presents new evidence regarding life in Mars, but outlines a new science which he calls the science of planetology, which is analogous to that which the great Swedish scientist, Arrhenius set forth in "Worlds in the Making," aiming to show the evolution of the universe. "The Solar System," by Charles Lane Poor, presents in untechnical language recent observations in astronomy. Certain optimistic teachings, which claim that old age and death may be deferred indefinitely, come from prominent scientists. Elie Metchnikoff, the sub-director of the Pasteur Institute of Paris, instructs in "The Prolongation of Life" and "The Nature of Man," the great benefits to be derived from correct living and a happy outlook in life. Professor Minot, of the Harvard Medical School, considered "The Problem of Age, Growth and Death." "The Coming Science," by Hereward Carrington, in a measure parallels the books just quoted, seeking as it does an optimistic philosophy of life. "Biology and Its Makers," by Professor Loey, of the Northwestern University, and "Heredity," by Professor Thomson, of Aberdeen, are rich in up-to-date scientific details.

The science of education seemed to deeply interest thoughtful writers. Among the many monographs on the subject we have only space for the more important ones. "Mind in the Making," by Professor Swift, of Washington University, St. Louis, is a study in mental development. "University Administration," by Charles William Eliot, late president of Harvard University, speaks on a subject upon which he is the greatest living authority. Abraham Flexner's "The American College," is a criticism of our educational system. John Corbin's "Which College for the Boy?" describes a group of typical American colleges and universities in attractive style. "The Kindergarten in American Education," is a summary of the kindergarten movement in the United States by Nina C. Vanderwalker. A small volume on "The Conditions and Tendencies of Technical Education in Germany," is full of information and suggestions and comes from Prof. Arthur H. Chamberlain, of Troop Polytechnic Institute, Pasadena, Cal. M. M. M.

AMERICAN BOOK PRODUCTION IN 1908.

THE book production of the United States during 1908, judged by the number of titles recorded in THE PUBLISHER'S WEEKLY, showed a slight decrease, compared with the figures of 1907, the most active year in the publishing business yet known. The difference is not sufficiently great to impair the credit claimed for 1908, as being fully up to 1907 in activity and enterprise in the issuing of books. In 1908 we recorded 9254 titles through our "Weekly Record of New Publications"—of which 8745 were new books and 509 new editions, against 9620 of 1907, of which 8925 were new books and 695 new editions — the loss to 1908 being 366 titles.

The figures of our tables possess an unusual interest. In the first table the enormous increase in works of fiction, and the losses in almost every other class of literature, plainly indicate the tendency of the day. Fiction takes the lead, as it has for a number of years, with 1489 books to its credit, being 318 more novels than before published in any one year. The classification of theology and religion follows, holding its place with a tenacity from which it is not easy to dislodge it. This year it is smaller in point of numbers than in 1907, showing a loss of 60 books. Poetry and the drama, which has gone up to the fourth place in our table from the fifth, shows a loss of 75 books. Literature and collected works, always a prolific class, lacks 29 titles to make it equal to 1907 in numbers. It takes a higher place in our table, having risen from the eighth place to the fifth. Biography and correspondence shows a loss of 75 books. There were 142 less juvenile works issued than in 1907. Description, geography and travel shows a loss of 67 books, education a loss of 90 books. Fine arts and illustrated works, which in 1907 made so fine a showing, had 82 less books to its credit in 1908. Excepting an increase of 28 books under political and social science, and of 8 books under history, there is but little further to record of importance in the other classifications. Out of the whole total of 9254 books recorded only 3749 were received at this office. The balance represents new editions of works; publications imported in very limited number and not sent for review; titles reported by publishers unaccompanied by books; titles taken from the accession cards supplied by the Library of Congress and titles gleaned by every means available at the price of eternal vigilance.

Table No. 1, that follows, illustrates the above facts very clearly, and gives the figures of 1907 for comparison with those of 1908.

TABLE NO. 1. CLASSES.	1907.		1908.	
	New Books.	New Editions	New Books.	New Editions.
Fiction	1150	21	1458	31
Theology and Religion	831	45	776	40
Law	626	81	579	43
Poetry and the Drama	686	11	611	11
Literature and Collected Works	630	14	605	10
Political and Social Science	484	37	518	31
Useful Arts	292	59	483	66
Biography, Correspondence	580	23	508	20
Physical and Mathematical Science	613	93	429	49
Juvenile	592	11	459	2
History	393	22	409	14
Description, Geography, Travel	453	29	383	32
Education	432	33	348	27
Medical, Hygiene	309	152	266	71
Works of Reference	63	6	251	22
Fine Arts: Illus. Gift Books	311	12	232	9
Philosophy	145	18	171	12
Domestic and Rural	145	17	137	16
Sports and Amusements	88	9	71	3
Humor and Satire	102	2	51	
Totals	8925	695	8745	509
	695		509	
	9620		9254	

Table No. 2 attempts to show the number of books manufactured in the United States in 1908 — first, those by American authors; second, those by English or other foreign authors made in this country according to the demands of the copyright law, and third, the books in English, imported bound or in sheets, these three classes comprising the output of books of the United States in 1908. The first and second classes are almost all copyright books. This table, like the former, scarcely claims to be precise in its division, as it is impossible always to trace the history of a work, from its author to its final publication. The table shows 6349 books by American authors against 6517 of 1907; 1145 books by English or other foreign authors (made here) against 1319 of 1907, and 1760 books or sheets imported, against 1784 of 1907. The reprints were, as usual, the largest in fiction amounting to 456, far less, however, than in several previous years, when almost double that number of English or other foreign novels were reprinted. The most evident fact demonstrated by this table is the great number of books by American authors published in 1908 in all classes of literature. A second fact more observable than in several past years, is the few reprints of English works in comparison with the importations, which cannot be accounted for by the increased activity of the year.

TABLE No. 2. CLASSES.	1908. Books by American authors, incl. new eds. manuf. in U. S.	Books by English and other foreign authors, incl. new eds. manuf. in U. S.	Books by English authors, imported, in editions.
Fiction	802	456	231
Theology and Religion	613	62	141
Law	613	3	6
Poetry and the Drama	311	185	126
Literature and Collected Works	301	157	157
Political and Social Science	442	43	64
Useful Arts	456	10	83
Biography, Correspondence	307	47	174
Physical and Mathematical Science	378	16	84
Juvenile	366	22	73
History	273	35	115
Description, Geography, Travel	220	19	176
Education	295	24	56
Medical, Hygiene	279	15	43
Works of Reference	226	8	39
Fine Arts: Illus. Gift Books	122	13	106
Philosophy	117	20	46
Domestic and Rural	125	4	24
Sports and Amusements	59	1	14
Humor and Satire	44	5	2
Totals	6349	1145	1760
	1145		
	1760		
	9254		

WORK OF THE COPYRIGHT OFFICE DURING 1908.

FOLLOWING is an extract from the report submitted by Thorvald Solberg, Register of Copyrights, of the copyright business transacted for the calendar year 1908:

COPYRIGHT OFFICE MAIL MATTER.

The greater part of the business of the Copyright Office is done by correspondence. The fees, titles, deposits and applications received come for the most part through the mails. The volume of the business is indicated by the following statistics:

A. MAIL MATTER RECEIVED.

Letters containing remittances:		
Money orders received to the number of	29,267	
Express orders were received to the number of	2,440	
Drafts were received to the number of	642	
Checks were received to the number of	5,430	
Letters containing currency and coin	5,267	
Total		43,046
Letters of inquiry, etc., received	19,111	
Letters requesting blanks and printed matter received	17,623	
Applications received not accompanied by fee	483	
Informal applications received	3,918	
Letters received forwarded to the Librarian	4,987	
Parcels received containing copyright deposits	30,421	
Replies received relating to unfinished business	5,721	
Mail matter returned unclaimed	895	
Total		83,159
Total letters, etc., received		126,205

B. MAIL MATTER DISPATCHED.

Dictated letters mailed	16,504
Circular letters mailed	12,706
Post-card receipts mailed	43,046
Post-card notifications mailed	28,392
Parcels of application blanks mailed	20,244
Parcels of certificates mailed	19,856
Receipts for deposits mailed	6,937
Weekly parts of the Catalogue of Copyright Entries mailed	15,516
Miscellaneous packages mailed	474
Total letters, etc., dispatched	163,675
Of the above letters and parcels there were registered	50
These figures show an increase over the year 1907, in the number of pieces of mail matter received, of	7,747
During the eleven and one-half years from July 1, 1897, to December 31, 1908, separate money orders were received and applied as fees to the number of	246,150
In addition there were returned to the senders, not being available as fees	19,301
Total money orders which were dealt with	265,451

ENTRIES, CALENDAR YEAR, 1908.

Class A. Books: Including books proper (volumes) and pamphlets, booklets, leaflets, circulars, and newspaper and magazine articles	30,954
B. Periodicals (numbers) registered	23,022
C. Musical compositions registered	26,391
D. Dramatic compositions registered	2,646
E. Maps and charts registered	1,900
F. Engravings, cuts, and prints registered	10,692
G. Chromos and lithographs registered	2,740
H. Photographs registered	16,244
I. Fine arts: Paintings, drawings, and works of sculpture registered	3,797
Total full term entries for the year	118,386
Registration for *ad interim* protection	841
Total entries	119,227
The largest number of titles entered in any one day during the calendar year was on Jan. 2, 1908	3,532
The smallest number, Aug. 14, 1908	177

ARTICLES DEPOSITED AND CREDITED.

Class A. Books: Group I: Books proper, vols. received	6,177
Group II: Pamphlets, leaflets, etc	19,716
B. Periodicals: Separate numbers received	22,161
C. Musical compositions received	25,468
D. Dramatic compositions received	2,052
E. Maps and charts received	1,999
F. Engravings, cuts, and prints received	9,801
G. Chromos and lithographs received	2,627
H. Photographs received	15,611
	105,612
Two copies of each article, making total	211,224
I. Photographs of works of art, one copy each received	3,852
Books deposited under act of Mar. 3, 1905, for *ad interim* term	933
Total number of articles received	216,009

INDEX OF COPYRIGHT ENTRIES, AND CATALOGUE PRINTED FOR 1908.

Index cards made for the calendar year 1908 numbered 227,652. These were printed in the Catalogue of Copyright Entries as follows:

Part 1. Books, Dramatic compositions, Maps and charts, vol. 4, with semi-annual index; octavo pages printed	1,395
Part 1. Books, Dramatic compositions, Maps and charts, vol. 5, with semi-annual index; octavo pages printed	1,426
Part 2. Periodicals, vol. 3, with annual index; octavo pages printed	666
Part 3. Musical compositions, vol. 3, with annual index; octavo pages printed	1,738

Part 4. Engravings, cuts, and prints, Chromos and lithographs, Photographs, Fine arts, vol. 3, with annual index; octavo pages printed	553
Total pages printed, all four parts, 1908	5,778

COPYRIGHT FEES.

Fees applied during calendar year 1908:	
Titles: Foreign, 11,527 at $1.00	$11,527.00
United States, 106,859 at 50 cts.	53,429.50
Certificates, 31,022 at 50 cents each	15,511.00
Copies of record, 1,663 at 50 cents each	831.50
Assignments	696.00
Search fees	50.25
Total fees for the year	$82,045.25

FEES AND SALARIES.

Earned fees paid into the Treasury for the year	$82,045.25
Amount expended for salaries during the year	76,475.77
Excess of fees earned over salaries paid.	$5,569.48
The additional expenditures during the year for stationery and other supplies amounted to	$1,142.30

FEES EARNED AND APPROPRIATIONS FOR SERVICE, COPYRIGHT OFFICE, FOR THE PERIOD FROM JULY 1, 1897, *TO DECEMBER* 31, 1908.

FEES RECEIVED.

July 1, 1897, to June 30, 1898	$55,926.50
July 1, 1898, to June 30, 1899	58,267.00
July 1, 1899, to June 30, 1900	65,206.00
July 1, 1900, to June 30, 1901	63,687.50
July 1, 1901, to June 30, 1902	64,687.00
July 1, 1902, to June 30, 1903	68,874.50
July 1, 1903, to June 30, 1904	72,629.00
July 1, 1904, to June 30, 1905	78,058.00
July 1, 1905, to June 30, 1906	80,198.00
July 1, 1906, to June 30, 1907	84,685.00
July 1, 1907, to June 30, 1908	82,387.50
July 1, 1908, to Dec. 31, 1908 (Half year).	39,557.75
Total for 11 years and 6 months	$814,163.75

APPROPRIATIONS.

		Expended.
July 1, 1897, to June 30, 1898	$36,440.00	$34,320.31
July 1, 1898, to June 30, 1899	36,440.00	36,030.97
July 1, 1899, to June 30, 1900	40,400.00	38,775.70
July 1, 1900, to June 30, 1901	51,080.00	50,115.05
July 1, 1901 to June 30, 1902	57,890.00	56,714.23
July 1, 1902, to June 30, 1903	66,750.00	66,708.80
July 1, 1903, to June 30, 1904	71,670.00	70,260.70
July 1, 1904, to June 30, 1905	74,700.00	74,662.46
July 1, 1905, to June 30, 1906	74,700.00	74,536.67
July 1, 1906, to June 30, 1907	75,300.00	74,972.37
July 1, 1907, to June 30, 1908	75,300.00	74,784.29
July 1, 1908 to Dec. 31, 1908	38,900.00	38,791.11
Total appropriations	$699,570.00	
Total expenditures, 11 years and 6 months		$690,672.66

Fees earned	$814,163.75
Expenditure for service	690,672.66
Excess of fees over expenditure for service for the 11 years and 6 months	$123,491.09
The appropriations from 1901 to 1908, inclusive, and for the first half of the fiscal year 1909 include a sum to be used in bringing up the arrears of work prior to July 1, 1897, amounting to	$39,780.00
This amount should therefore be deducted from the total sum for appropriation for service as not properly a charge upon the current work of the office, leaving the excess of fees earned over appropriations used for service for the eleven and one-half years	$163,271.09
The copyright fees are not, however, the most valuable asset of the office. Books, periodicals, maps, music, engravings, photographs, etc., including many articles of considerable value are received which the Library of Congress would otherwise require to purchase. These articles therefore represent an annual acquisition of property to the value of many thousands of dollars, and numbered during the year 1908	216,009

ACTUAL STATE OF THE WORK AT 10 *A.M JANUARY* 6, 1909.

At this date (January 6, 10 A.M.) the copyright fees for the calendar year 1908 have all been deposited in the treasury, and the copyright business for the year has been all completed except as follows:

Entries to be recorded:	
Class A. Books, December 28 to 31 inclusive	261
B. Periodicals received December 31	185
C. Musical compositions, December 28 to 31 inclusive	530
H. Photographs received December 31	91
Foreign books received under act of March 3, 1905	92
Total entries to be recorded	1,159
Assignments to be recorded	2
Deposits to be credited:	
Class A. Books: Group I	210
Group II	302
B. Periodicals	46
C. Musical compositions	913
D. Dramatic compositions	28
E. Maps and charts	41
F. Engravings, cuts, and prints	112
G. Chromos and lithographs	152
H. Photographs	272
I. Fine arts	3
Total articles deposited to be credited	2,079
Deposits to be filed:	
Classes A, B, C, D, E, F, G, and H	448
Unfinished and pending business, July 1, 1897, to Dec. 31, 1908, inclusive, 11 years and 6 months	$311.08

1909.

Meantime, however, of the copyright business for 1909, all titles filed on January 2, 1909, have been classified, stamped and numbered, to the number of 4237. All the entries in Classes B, F and G of this date have been indexed, as have also the certificate entries in Classes D, E and H.

BOOK PRODUCTION IN ENGLAND IN 1908.

THE London *Publisher's Circular,* in presenting the statistics of book production in England during 1908, says that "like most businesses, publishing suffered a slight depression during the past year, though it is still well above any year previous to 1907. The total number of new books recorded as published in 1908 is 9821, a decrease of 93 as compared with 1907. This decrease is inconsiderable, but on analysing the figures it will be seen that there also has been a fall in the average class of book published. Thus in new books (as opposed to new editions) there has been a decrease of 189 during the year, while there has been an *increase* of 96 in new editions. That is to say, a considerably greater proportion of cheap reprints have appeared. This has been the case especially in fiction, religion and philosophy, and political and social economy; and an example is afforded by the fiction published during July, when 177 books were issued, of which 88 or practically 50 per cent. were new editions. Taking the year's output class by class there are the following decreases: Religion, 28; educational, 60; political and social, 92; history, 13; year books, 24; medicine, 32; and belles-lettres, 79; while there are *increases*

in the following classes: Fiction, 5; law, 17; arts and sciences, 55; voyages, 49; poetry, 42; and miscellaneous, 67. The information to hand seems to indicate an increased output during the coming year, the figures for December, 1908, showing an increase of 26 per cent. over the previous year, and no doubt the total for the year 1909 will run into five figures."

The analytical table, as divided into classes, makes the following showing:

Divisions	1907		1908	
	New books	New eds.	New books	New eds.
Religion, Philosophy, etc.	792	158	752	170
Educational, Classical, and Philological	604	93	549	88
Fiction, Juvenile Works, etc.	1,862	920	1,819	968
Law, Jurisprudence, etc.	168	75	161	99
Political and Social Economy, Trade, etc.	686	77	554	117
Arts and Sciences	863	246	950	214
Voyages, Travels, Geography	336	128	409	104
History, Biography, etc.	713	160	698	162
Poetry and Drama	335	192	344	225
Year-Books and Serials in Volumes	465	—	441	—
Medicine, Surgery, etc.	266	76	227	83
Belles-Lettres, Essays, etc.	248	88	178	79
Miscellaneous, including Pamphlets, not Sermons	363	—	430	—
	7,701	2,213	7,512	2,309
		7,701		7,519
		9,914		9,821

FOREIGN BOOK PRODUCTION.

BELGIAN BOOK PRODUCTION IN 1907.

La Belgique Artistique et Literaire in its issue for March, 1908, gives the total amount of the literary production of Belgian for 1907 as 2107 works. This amount is 303 less than in 1906 and 517 less than in 1905.

FRENCH BOOK PRODUCTION IN 1908.

THE book production in France during the year 1908, as recorded by the *Bibliographie de la France,* was 11,073, or 288 more than in 1907. The number of musical compositions recorded in 1908 was 7648, or 117 less than in 1907; and the number of engravings, lithographs and photographs registered in 1908 was 468, or 364 less than were registered in 1907 and 586 less than in 1906.

The difference in the records of the *Bibliographie de la France,* which records all printed matter reported to the book trade and those of the Bureau of the Ministry of the Interior, which in its records takes notice of only the more stable element in the French book production, amount to 2275 titles.

ITALIAN BOOK PRODUCTION IN 1908.

THE following statistics of new books published in Italy in 1907-1908 have been compiled by the *Bollettino delle Pubblicazioni Italiane:*

	1907
Bibliography	85
Philosophy	196
Religion	306
Educational and text books	908
History	440
Biography	285
Geography	108
Philology	287
Poetry	324
Fiction	439
Drama, the theatre, etc.	219
Miscellaneous	222
Law, jurisprudence	339
Social science	818
Physical science	154
Medicine, pharmacy, etc.	527
Technology	254
Military and naval sciences	137
Fine arts	183
Agriculture, industrial and commercial arts	687
	6918

There were published during 1907, 416 new editions and 277 periodicals; in 1908, 416 new editions and 332 new periodicals.

BOOK PRODUCTION IN THE NETHERLANDS IN 1907.

THE literary output of the Netherlands for 1907 is computed at 3408 works, which corresponds very closely with that of 1904, the high water mark in ten years. These figures are taken from the titles quoted in the "Table des Matiquès Scientifiques," the first part of Brinkman's "Alphabetische Lijst van Boeken, Landkarten," etc., published by A. W. Sijthoff, at Leyden. They include also the reprints, pamphlets and translations. The increase is specially noticeable in the departments of theology, geography, fine arts and theatre, while novels and romance have sensibly decreased. In no other country do the figures show such stability and accuracy.

RUSSIAN BOOK PRODUCTION IN 1907.

ACCORDING to the Bureau de la Presse of St. Petersburg, the book production of 1907 amounted to 9607 works, of which 7271 were written in Russian, 786 in Polish, 304 in German, 253 in Lettish, 235 in Esthonian, 199 in Hebrew, 144 in Tartar, 104 in Armenian, 53 in Lithuanian, 45 in French, 26 in Georgian, 24 in Arabian, etc.

SWISS BOOK PRODUCTION IN 1907.

THE records of the National Library show the book production of Switzerland, during 1907, to have been 3085 books, 6100 pamphlets, 1519 leaflets, 311 maps and charts and 684 views, portraits and plates. The table includes as volumes every publication numbering upward of 100 pages; as pamphlets, all publications from 4 to 100 pages, which also include society publications, publications of universities and reports of experts and about 700 reviews and journals, each counted as a volume.

BOOK PRODUCTION IN URUGUAY, 1902-1906.

L'Annuario Estadistico, covering the years 1904-1906, published at Montevideo in 1908, includes the list of works published from 1902 to 1906, entered under authors. The totals are as follows: 1902, 107; 1903, 81; 1904, 54; 1905, 176; 1906, 110. This bibliography includes publications of every class, reports, statutes, public documents, musical compositions, educational text-books and new editions.

THE POPULAR FICTION OF 1908.

According to *The Bookman,* the following is a list of the fiction that has been most in demand during 1908:

	POINTS
January.	
1. The Weavers	289
2. The Shuttle	270
3. The Fruit of the Tree	188
4. Satan Sanderson	102
5. The Daughter of Anderson Crow	80
6. The Lady of the Decoration	69
February.	
1. The Weavers	315
2. The Shuttle	255
3. The Lady of the Decoration	166
4. Days Off	89
5. The Old Peabody Pew	85
6. The Daughter of Anderson Crow	75
March.	
1. The Shuttle	285
2. The Weavers	284
3. The Lady of the Decoration	139
4. Three Weeks	137
5. Rosalind at Red Gate	120
6. The Great Secret	87
April.	
1. The Black Bag	242
2. The Ancient Law	193
3. The Shuttle	175
4. The Weavers	136
5. The Lady of the Decoration	110
6. Somehow Good	105
May.	
1. The Black Bag	250
2. The Barrier	142
3. The Shuttle	139
4. Somehow Good	131
5. The Ancient Law	108
6. The Weavers	106
June.	
1. The Barrier	340
2. The Black Bag	110
3. The Shuttle	71
4. Old Wives for New	60
5. The Lady of the Decoration	58
6. The Fair Moon of Bath	57
July.	
1. Mr. Crewe's Career	301
2. The Barrier	245
3. The Coast of Chance	139
4. The Husbands of Edith	125
5. Old Wives for New	56
6. The Primadonna / Rose MacLeod	52
August.	
1. Mr. Crewe's Career	325
2. The Lure of tthe Mask	237
3. The Barrier	150
4. The Coast of Chance	99
5. The Chaperon	78
6. The Husbands of Edith	55
September.	
1. Mr. Crewe's Career	349
2. The Lure of the Mask	274
3. The Barrier	146
4. The Coast of Chance	86
5. The Wayfarers	70
6. Halfway House	67
October.	
1. Mr. Crewe's Career	284
2. The Lure of the Mask	236
3. The Firing Line	156
4. Together	105
5. Halfway House	81
6. The Post Girl / The Circular Staircase	73
November.	
1. The Firing Line	297
2. The Man from Brodney's	173
3. Together	166
4. Peter	131
5. Mr. Crewe's Career	130
6. The Little Brown Jug at Kildare	87
December.	
1. Lewis Rand	215
2. The Testing of Diana Mallory	214
3. The Trail of the Lonesome Pine	186
4. The Man from Brodney's	140
5. The Little Brown Jug at Kildare	119
6. Peter	118

The following is one way of estimating the relative popularity of various novels of 1908:

Six Times Mentioned.

The Shuttle.

Fives Times Mentioned.

The Weavers, The Lady of the Decoration, The Barrier, Mr. Crewe's Career.

Three Times Mentioned.

The Black Bag, The Coast of Chance, The Lure of the Mask.

Twice Mentioned.

The Daughter of Anderson Crow, The Ancient Law, Somehow Good, Old Wives for New, The Husbands of Edith, Halfway House, The Firing Line, Together, The Man from Brodney's, The Little Brown Jug at Kildare, Peter.

Once Mentioned.

The Fruit of the Tree, Satan Sanderson, Days Off, The Old Peabody Pew, Three Weeks, Rosalind at Red Gate, The Great Secret, The Fair Moon of Bath, The Primadonna, Rose MacLeod, The Chaperon, The Wayfarers, The Post Girl, The Circular Staircase, Lewis Rand, The Testing of Diana Mallory, The Trail of the Lonesome Pine.

In the lists for 1908 there were represented a greater number of books than in any other year since we began compiling these tables. There were thirty-six titles as against thirty in 1907, thirty in 1906, twenty-nine in 1905, thirty-one in 1904, thirty-two in 1903, twenty-eight in 1901 and twenty-nine in 1900. On account of two of the books being the result of collaboration the thirty-six titles represent thirty-eight authors. Of these twenty-two are men and sixteen women, a much more even division than in 1907, when the figures were twenty-five to seven. In comparing the American popularity of English and American books we are leaving out entirely Sir Gilbert Parker, Mrs. Frances Hodgson Burnett and Mrs. Williamson. Of the remaining thirty-five, twenty-eight are American and seven English.

AMERICAN BOOKS IN AUSTRALIA.

It is a well-known fact in the trade that books by American authors are finding increasing favor in Australia. In speaking of this trend H. H. Champion, in *The Book Lover,* which is an authority upon such matters in Australia, says: "Our taste is being more rapidly assimilated to the popular taste in the United States than to that in England. If a book is sold by the thousand in America, it is a pretty sure thing that it will go here, but the *vox populi* of Merrie England is by no means an indication that a book will be suited in tone, subject, or plot to the masses of the people of Australasia." The general reason assigned for this is that the American book is all for "action," while the British book indulges in much "moralizing," analysis of character, motive, and the like, for which Australians do not much care.

PITTSBURGH BOOKSELLERS' AND STATIONERS' ASSOCIATION BANQUET.

THE eighth annual banquet of the Pittsburgh Booksellers' and Stationers' Association was held in the beautiful rooms of the Union Club on Tuesday evening, January 26. About seventy-five guests were present. The banquet was marked by a splendid spirit and the best of good fellowship.

Seated at the speakers' table were: Geo. H. Alexander, President; Lee S. Smith, President of the Pittsburgh Chamber of Commerce; Geo. A. Olney, of the Irving & Pitt Co.; R. S. Davis, H. Lee Mason, Chas. H. Shinkle, H. Lee Mason, Jr., Rev. A. C. Dieffenbach, Harry F. Davis, F. Kabus of A. W. Faber, H. P. Pears, and Frank B. Towne of the National Blank Book Company.

The other guests were assembled at tables of eight each. The out-of-town guests were: Ben Flowerdew of Favor-Ruhl Company, Lee Henle of Suesfield Lorech Company, William Smellie of George B. Hurd & Company, A. C. Rappier of H. Bainbridge, F. H. Burnham of Bates Manufacturing Company, H. Conlon of Yawman & Erbe Company, H. D. Young of Carter's Ink Company, Emil Hegensberg of Eagle Pencil Company, W. B. Snyder of White-Wycoff Company, R. C. Martin of Boorum & Pease Company.

Among the members present were: A. B. Holmes, Charles Williams, C. F Swartz, C. H. Langbein, George Kurtz, Robert Gibson, Frank O. Grounds, C. Korch, Joseph F. Blinn, B. W. Heag, Elmer McKonn, John A. Brown, Harry D. Burke, Fred Weber, I. A. Cooper, Harry D. Hoffman, Charles E. Koerbel, Louis B. Leeds, W. I. Carroll, Roy L. Meyers, W. I. McCann, W. T. Winters, P. A. McNally, Robert Crawford, E. L. Stevenson, R. B. Smith, George Albright, Peter Reitzell, Ernest Ruettger, C. Toner, W. V. Dermitt, E. J. Langinbacher and A. W. McClurg.

The invocation was delivered by Rev. A. C. Dieffenbach, and after two hours spent in devouring the splendid *menu* prepared by the Union Club Mr. Alexander opened the talk with a happy address, in which he welcomed the strangers present. He said he hoped to have a big delegation from Pittsburg at the coming convention in Toledo. He spoke feelingly of the death of George F. Denniston and Isaac Jones, both of J. R. Weldin & Company. He then introduced Mr. Olney, who was received with great enthusiasm, and who gave a good talk on the topic "Organization." "Uncle George" was followed by Mr. Dieffenbach. His subject was "The Larger Interest of the Business Man." He made a splendid impression. Mr. Towne followed with a good address, in which he pleaded for the National Association, and asked the support of Pittsburg. Mr. Kabus followed Mr. Towne. Mr. Kabus made a good talk, and left to catch the eleven o'clock train for the Boston banquet, Wednesday evening. R. S. Davis, A. C. Rappier and Mr. Bragdon made short addresses. The final speech of the evening was made by Lee S. Smith. His subject was "Commercialism," and he made a strong plea for organization. He said the government was going too far in anti-trust legislation, and that in some States a man was not allowed to talk over his business affairs with his wife without danger of arrest. When Mr. Smith finished George Olney led off with "Auld Lang Syne," and all joined in the chorus.

One of the features of the banquet was the souvenir presented by W. J. Watt & Company. Every guest found at his plate a copy of "Princess Zara," a new novel by Louis Beekman. It was beautifully illustrated in color, and the gift was highly prized by all present. A resolution thanking Mr. Watt for his kindness was passed by a unanimous vote. The *menus* were gotten up by J. R. Weldin & Company, and were much admired.

OBITUARY NOTES.

HENRY KERR VAN SICLEN, well known as the "bibliopole," died Monday, January 25, at his home at 413 West 22d Street. Mr. Van Siclen was born in Cold Spring, N. Y., in 1842, and was a descendant of the original settlers of Gravesend, L. I., in 1643. His mother was a daughter of Dr. David West, whose name is associated with much of the history of Hudson, N. Y. Mr. Van Siclen started in the book business at No. 133 Nassau Street in 1871, and in 1886 moved uptown to No. 95 Fifth Avenue. Such a move at that time was considered little less than business suicide. But he prospered there and his business of collecting and selling rare books and relics continued up to 1889, when he fell from a street car and was badly injured. From that time he was an invalid and was compelled to conduct his business from his home in West 22d Street. He was a member of Lafayette Post, G. A. R., and a Mason. He leaves a widow and two children. Mr. Van Siclen took great pride in his title of "bibliopole," and always resented the suggestions of friends that he meant "bibliophile," and even kept a dictionary at hand to convince them that "bibliopole" meant "a dealer in rare books." Mr. Van Siclen leaves a valuable collection of rare books, although he sold most of his important old prints several years ago.

SELAH MERRILL, D.D., the well-known authority on Palestine archæology, died at East Oakland, Cal., on Friday, January 22, aged 72 years. Dr. Merrill was born in Canton Center, Hartford, County, Conn., May 2, 1837. He entered Yale University in 1863, then studied at the New Haven Theological Seminary and was ordained a Congregational minister in 1864. He later studied Oriental languages in the University of Berlin, and in 1874 was appointed archæologist of the American Palestine Exploration Society. The research which more than all others brought to Dr. Merrill international attention as an authority on the Holy Land was his discovery, while he was American Consul, of the ruins of the second wall of Jerusalem, outside of

which Christ, according to the biblical story, was crucified. He made the largest collection of Palestinian animals in existence. He established the biblical and oriental museum at Andover Theological Seminary, and also contributed many rare specimens to the biblical museum at Harvard University. He also gathered together the finest collection of the ancient coins of Palestine and Syria ever brought into the United States. He was the author of many books upon the Holy Land, and contributed hundreds of articles to American and English reviews and magazines.

WILLIAM SAMUEL COFFEY, D.D., for fifty-seven years rector of St. Paul's Protestant Episcopal Church, East Chester, N. Y., died suddenly on Friday, January 22, at the age of eighty-two. St. Paul's is a historic edifice. The first church was built in 1698 and the present structure was erected in 1764. During the Revolution it was used both as hospital and Judge Advocate's Court. Dr. Coffey has collected and perpetuated in several volumes the history of the surrounding region in which for fifty years he has been a moving influence.

NOTES ON AUTHORS.

SIR GILBERT PARKER has been elected president of the Walter Scott Society of Edinburgh, succeeding the Hon. George Wyndham.

AMONG the passengers rescued from the terrible wreck of "The Republic" last week were Mrs. Alice Morse Earle, Brayton Ives, James B. Connolly, writer of tales of the sea; James Cockroft, compiler of an encyclopedia on law, and John Merle Coulter, professor of botany at the University of Chicago.

LOTHROP, LEE & SHEPARD CO. report that they have received news direct from J. T. Trowbridge, who sailed for Southern Italy in December, that he is safe and well, looking forward to the publication of his latest book, "A Pair of Madcaps," due in April. Mr. Trowbridge is over eighty-one years old.

ALBERT BUSHNELL HART, of Harvard University, the distinguished historian, has been made president of the American Historical Association by unanimous consent. Professor Hart, already long distinguished for his historic investigation and writings, won additional prestige as editor of the "American Nation," that definitive history by special writers, the twenty-seventh and last volume of which the Harpers completed last year.

DR. ELLSWORTH HUNTINGTON, author of "The Pulse of Asia," will leave New Haven February 10 for an extended scientific trip in Palestine and Asia Minor as the representative of Yale University. He will first make a study of the fluctuations of the Red Sea, with a view toward securing further data regarding the climatic changes of the region. He will then go to the Syrian Desert, and will spend the summer studying the geography and ruins of the lake region of Western Asia, returning to the United States in October.

PERSONAL NOTES.

CURTIS W. COE, who has been travelling for A. C. McClurg & Company, entered the employ of the Dodge Publishing Company January 1. He will travel in Canada and the middle West.

J. J. F. SMITH, for a number of years travelling representative for Lee & Shepard, and their successors, Lothrop, Lee & Shepard, will, on February 1, succeed Henry W. Sully as travelling representative for L. C. Page & Company. Mr. Smith's territory, as was Mr. Sully's, will be the South and a portion of the Middle West, New England and Canada.

POST-CARD NOTES.

E. C. KROPP COMPANY, Milwaukee, Wis., have prepared a fine "exclusive" line of Lincoln's and Washington's birthday cards.

JULIUS BIEN & CO., New York City, have prepared a number of new and original designs of post-cards for Lincoln's and Washington's birthday, St. Patrick's Day and Decoration Day.

DEALERS everywhere report an exceptionally good holiday trade in the better class of post-cards. The cheaper sort, and the stupid so-called "comics" met with a frost. All of which ought to be a sufficient word to the wise.

THE AMERICAN NEWS COMPANY has prepared twelve designs of "100th Anniversary Abraham Lincoln's Birthday Post-Cards." The designs show the White House during Lincoln's term of office, a log cabin, a good portrait of Lincoln, Lincoln's entry into Richmond, etc.

THE ULLMAN MANUFACTURING COMPANY have a new series of thirty-four designs of photogravure post-cards, printed in sepia tone. Among the lot is a portrait of Washington and one of Lincoln. For the booklover is one entitled "A Little Bookworm." If that doesn't take, nothing will.

LAESSIG & COMPANY, (Charles Wolf, manager,) 441 Broadway, New York City, are the American representatives and agents for the post-cards and other novelties of Dr. Trenkler & Co. of Leipzig; Otto Schloss of Berlin; Ignaz Fuchs of Prague, and Leipziger Buchbinderei-Act.-Gesellschaft, of Leipzig.

THE DENNISON MANUFACTURING COMPANY has prepared, for the patriotic holidays, a line of red, white and blue crepe paper garlands, flags and streamers. The streamers are red, white and blue crepe, cut four inches wide and ten feet long. The flags are inexpensive and are very effective for table and other interior decorations. These are also made in two sizes in American, English, French and German flags. Among other good Dennison novelties are the flag seals used to decorate invitations, dinner cards, etc. There should be a demand for these goods in February, especially for the Lincoln centennial, and dealers should act accordingly.

LITERARY AND TRADE NOTES.

J. S. Ogilvie Publishing Company announce that "Gypsy Smith's Best Sermons as Delivered in Brooklyn" have been withdrawn from publication, and that no further orders will be filled.

John Murray promises a book eagerly awaited by the world in 'Six Oxford Thinkers," by Algernon Cecil, who offers studies of Gibbon, Newman, Froude, Church, Pater and Lord Morley.

Houghton, Mifflin Company have transformed their charming "Cupid's Almanac," the latest "laughter book" of Oliver Herford and J. C. Clay, for valentine purposes. The little book has been given an attractive new paper cover, surmounted with a purple lace heart, below which, embossed in gold, glitters "To My Valentine." The exquisite finish that goes with the imprint of this house makes this a tempting little messenger for Cupid.

Eaton & Mains have nearly ready Sacerdotalism in the Nineteenth Century," a critical history by Prof. Henry C. Sheldon, a book undoubtedly destined to foremost rank in Protestant apologetics. The book brings out with telling force the startling developments in the direction of sacerdotalism by the Roman Catholic and Anglo-Catholic Churches in the century just closed, generally supposed to have been specially characterized by the progress of free thought.

Dodd, Mead & Co. publish this week a new work of fiction by Owen Johnson, author of "The Arrows of the Almighty," etc., entitled "The Eternal Boy, being The Story of the Prodigious Hickey," a clever life-like book about American boys at boarding school, which is considered by competent critics to be the American "Stalky & Co." The story is fully illustrated by Mary Wilson Preston. They have also just ready "The Pulse of Life," an international story by Mrs. Belloc-Lowndes. A woman of royal blood who has to leave her throne to marry and the headstrong rebellious love of a Russian prince for the girl of his choice, are the main elements, in a story of sustained dignity and depth.

Moffat, Yard & Co. have almost ready "Lincoln's Birthday," an anthology of good Lincoln literature remarkably well compiled by Robert H. Schauffler, who gives an illuminating introduction while the publisher adds an original portrait. Other works on the eve of publication include "The Black Cross," a novel by Olive M. Briggs, dealing with a Russian violinist who becomes involved by a girl of great beauty in a plot against the government and finds himself unexpectedly associated with a princess of degree; "The Apprenticeship of Washington," a wandering in the by-paths of Colonial history by Dean Hodges; and "Araminta," an almost Thackerayan novel by J. C. Snaith, said to be worthy to put alongside his masterpiece, "Broke of Covenden."

The Board of Managers of The Booksellers' League have planned a "Lincoln Night" for their February dinner, which will be held on the 17th of next month. The guests, among the souvenirs, will find a Lincoln medal, a reproduction of Roiné's famous work. Among the other business arranged at their meeting on Tuesday, January 27, was the plan to broaden the present scope of the Employment Bureau of the League, under the direction of Charles E. Bonnell, 48 West 22d Street, New York City, and make it available for the securing of skilled help as well as of employees for minor positions. The bureau has often been asked for more skilled help, but thus far men of that calibre have not been registered. Men fitted for any position in the booktrade are now asked to file their names at the bureau.

The Oxford University Press have faith in still another edition of the writings of Charles and Mary Lamb. Thomas Hutchinson, acknowledged authority on all that touches this immortal brother and sister, is the editor. This will be known as the *Oxford edition.* The house is about to publish a volume entitled "The Moral System of Dante's Inferno," by W. H. V. Reade, who thinks that there is still an opening for students to modify, if not to revolutionize, some of the common opinions concerning the "Divine Comedy." If Dante did mean to represent the working of Divine Justice in the spiritual world, the author contends, our actual delight in his poem must partly depend upon an understanding of his moral philosophy. Even the most technical and scholastic discussions may thus lead to a finer sort of appreciation.

Frederick A. Stokes Company have ready this week an interesting volume, entitled "Good Health and How We Won It," by Upton Sinclair, who cured himself of chronic nervous dyspepsia, and Michael Williams, who cured himself of consumption, and who tell in this book how they did it. The book tells the story of Horace Fletcher and of the discoveries of Chittenden, Pawlow, Metchnikoff and others in plain, every-day language, and gives practical suggestions for every-day living in good health — exercises, menus, recipes, etc., illustrated with sixteen full-page half-tones. They have also just ready a manual of "Auction Bridge," by R. F. Foster, containing rules as adopted by the leading clubs; also, a new edition of "Foster's Complete Hoyle," revised and enlarged, by R. F. Foster—the Encyclopedia Britannica of Games—which includes all new games and variations of the old ones down to 1909.

B. W. Dodge & Company announce "Are the Dead Alive," by Fremont Rider, founded on a series of articles now running in *The Delineator,* which give a full but popular review of the recent progress in psychical research that has spread so marvellously through the world. Answers to the question asked by the title will appear from Sir Oliver Lodge, Professor William James, Dr. Lombroso, Tolstoi, Professor Charles Richet, Dr. Maxwell and many other investigators in the supernatural and spiritual. Photographs illustrating every phase of psychic phenomena are reproduced, and are a valuable contribution to the interesting and most timely book.

The house has also just published "The Journal of a Neglected Wife," by Mabel Herbert Urner; "Improper Prue," by Gloria Manning, the story of a bewitching heroine; and "The Roosevelt That I Know" and "Some Great American Fighting Men," by Mike Donovan.

G. P. PUTNAM'S SONS will publish early in February "The Great Lakes," by James Oliver Curwood, profusely illustrated; "The Century of the Child," by Ellen Key, which has already gone through more than twenty German editions; and "A Resemblance, and Other Stories," by Clare Benedict; and a little later will be ready "The Government of American Cities," by Horace E. Deming, an illuminating exposition of the fundamental principles upon which the city government in the United States must be based in order to be honest and efficient. The fifth volume of Ferrero's "Greatness and Decline of Rome," completing the work, is now on the press. The first and second volumes have been exhausted and new impressions will be ready in March. There will be a *Silver edition* of "The Lincoln Centennial Medal," in which Roiné's famous medal will appear in silver. On February 12 the dies of the medal are to be cancelled and then deposited in the collection of the American Numismatic Society. After that date no more copies of the medal or of the book containing the medal can be supplied.

JOHN LANE COMPANY have just ready "Aerial Warfare," by R. P. Hearne, with an introduction by Sir Hiram S. Maxim, a systematic, popular account of the progress made by the various countries of the world in the conquest of the air, an account planned to convince readers that aerial navigation will be to this century what electricity was to the last, illustrated with 57 views of airships in flight and the special discoveries of special inventors. The monograph on "Abraham Lincoln," by Colonel Ingersoll, recently issued by arrangement with this house, will be printed in form to be read by the blind. "Champlain," a drama in three acts, by J. M. Harper, sets forth the antagonism between the self interests of the trader and the unselfish purpose of the colonizer, a timely book in view of the tercentenary celebrations at Quebec and elsewhere, which gives an exhaustive biographical note on the great explorer Champlain. Henry Brooke's "Fool of Quality," with preface by Francis Coutts, forms two volumes in the attractive *New Pocket Library*, and a biographical note gives information about the author of this once popular book, who was a favorite with Leigh Hunt and his friends in their day and generation.

J. B. LIPPINCOTT COMPANY publish this week a little volume of poems by Charles Wharton Stork, entitled "Day Dreams of Greece." Mr. Stork is a graduate of Haverford College, and Harvard University, and an instructor in the English department of the University of Pennsylvania. He had for years studied, translated and admired Greek poets, but a visit to that land impressed him so deeply that he was inspired to write these poems, using actual Greece as a background. Other poets treating of Greek myth all preferred the unconventional, but Mr. Stork has departed from these and has endeavored to place the old stories in their original setting. They have also just brought out volume 6 of John Bassett Moore's exhaustive edition of "The Works of James Buchanan." The latest volume covers the years 1844 to 1846. The house has also just ready the fourth revised and augmented edition of Dr. Lassar-Cohn's "Chemistry in Daily Life," translated by M. M. Pattison Muir, of Cambridge, from the sixth German edition. The house also announces that all the manuscript of John Reed Scott's new novel, "The Woman in Question," has been received, and the delighted readers of "The Colonel of the Red Huzzars," "The Princess Dehra" and "Beatrix of Clare" may look for this wholly modern story in the early spring. As usual Clarence F. Underwood has drawn the illustrations, which will be reproduced in full color.

A. C. MCCLURG & CO. will publish during the early spring a list of books of infinite variety and permanent interest. "The Delafield Affair," by Florence Finch Kelly, is a stirring tale of New Mexico, full of adventure and romance; and a new collection of old tales of California, by Mrs. A. S. C. Forbes, will be entitled "Mission Tales in the Days of the Dons." George H. Brennan's "Bill Truetell," illustrated by James Montgomery Flagg, will give a story of stage life, especially among the travelling shows and minor members of the most interesting of professions. Two inspiring books for young men are "True Manhood," by Cardinal Gibbons, and "Making the Most of Ourselves," a second series of talks by Calvin Dill Wilson. A unique autograph book by Herschel Williams will be entitled "My Chums in Caricature." Fifty varieties of friends are to be characterized by quotations from many sources. Blank pages are provided in which the friends are required to burlesque the quotations by clippings from comic newspapers or original remarks or drawings, each to be signed in autograph. Other books in preparation include "The World United," a history and forecast of the Panama Canal by John George Leigh, a London engineer and specialist on the canal; "Letters from China," by Sarah Pike Conger, wife of the late Minister to China; "The Empire of the East," an illustrated description of Japan, by H. B. Montgomery; "A Summer in Touraine," an illustrated study of the old chateaux of the Loire, by Frederick Lees; "A Summer Garden of Pleasure," by Mrs. Stephen Batson, with colored illustrations by Osmond Pittman; "The Point of View" and "A Talk on Relaxation," two short studies by Alice K. Fallows, daughter of Bishop Fallows of the Emmanuel movement in Chicago; "The Art of Speech and Deportment" and "Selected Readings," by Anna Morgan; "The Railway Mail Service," by Clark E. Carr; "Jane Hamilton's Recipes," old-time Virginia cookery, by Charlotte M. Poindexter; and "What is a Picture?" a helpful little volume for aspiring art students.

BUSINESS NOTES.

BOSTON, MASS.—The Acme News Company has been incorporated to maintain a library and to do a general printing and publishing business. A. Bedford is president and C. H. Lane is treasurer and clerk.

BROKEN BOW, NEB.—Herbert A. Watts, bookseller, has sold out to C. H. & A. W. Holcomb.

NEW YORK CITY.—Dodd, Mead & Co. have purchased the northeast corner of Fourth Avenue and Thirtieth Street and will have a building ready for occupancy in about a year. The indications are that the territory from Twenty-third to Forty-second Streets, between Fourth and Sixth Avenues, will become the publishing center of the future. Indeed, with but a few important exceptions the trade has already centered in that section.

TOLEDO, O.—A fire completely destroyed the building occupied by Brown, Eager & Hull on Tuesday, January 19, causing a total loss of $135,000, covered by insurance amounting to $100,000. The firm announce they will rebuild immediately on the present site, and in the meantime will occupy temporary quarters, keeping their travellers on the road and arranging for the filling of all orders.

AUCTION SALES.

FEBRUARY 2, 3, 10 A.M. and 2 P.M.—Interesting books, including an Edgar Allan Poe collection, Bibliophile Society publications, Confederate memoirs and Rebellion histories, Americana, early maps, Masonic literature, etc. (1661 lots.)—*Libbie.*

FEBRUARY 2, 3, 4, 5, 3 P.M.—Library of the late John Gerard Hecksher, New York City, Pt. 1, Angling. (177 lots.)—*Merwin-Clayton Sales Co.*

FEBRUARY 3, 2:30 and 8 P.M.—Rare autographs, documents and manuscripts, American and European, including a Washington proclamation with Hamilton's corrections, four Washington letters, Andre Broadside, Adams to Franklin and other signers, etc.; letters and documents of Napoleon and the Bonapartes, Marie Antoinette, Marie de Medicis, Louis 12th to 18th, page of Scott manuscript, letters to Cooper, Lowell, Dickens, Holmes, a Thoreau manuscript, legal document in the hand of Lincoln, letters of Grant and other statesmen, and a remarkable collection of material gathered by Captain Holmes, of the staff of John Brown, of Ossawatomie, to assist in writing the history of Brown's Kansas campaigns. (486 lots.)—*Anderson.*

FEBRUARY 4, 5, 2:30 P.M.—Publications of the Bibliophile Society and the Grolier Club, association books, Shakespeareana, English and American authors, early printing, etc. (552 lots.)—*Anderson.*

FEBRUARY 16, 17, 18, 19, 10 A.M. and 2 P.M.—Genealogical library of the late Samuel S. Purple, M.D., collection of American rare and early family histories, works of heraldry, marriage records, etc. (2807 lots.)—*Libbie.*

TERMS OF ADVERTISING.

Under the heading "Books Wanted" book-trade subscribers, under their own names, are given the privilege of a free advertisement for books out of print of five nonpareil lines, exclusive of address, in any issue except special numbers to an extent not exceeding 100 lines a year. If more than five lines are sent the excess is at 10 cents a line, and amount should be inclosed. Bids for current books and such as may be easily had from the publishers, and repeated matter, as well as all advertisements from non-subscribers, or those advertising anonymously, must be paid for at the rate of 10 cents a line. All objectionable books will be excluded so far as they come under our notice.

Under the heading "Books for Sale," the charge to subscribers and non-subscribers is 10 cents a nonpareil line for each insertion. No reduction for repeated matter.

All other small undisplayed advertisements will be charged at the uniform rate of 10 cents a nonpareil line. Eight words may be reckoned to the line.

Parties with whom we have no account must pay in advance, otherwise no notice will be taken of their Communications.

BOOKS WANTED.

☞ In answering, please state edition, condition, and price, including postage or express charges.

Houses that are willing to deal exclusively on a cash-on-delivery basis will find it to their advantage to put after their firm-name the word [Cash.]

☞ Write your wants plainly, and on one side of the sheet only. Illegibly-written "wants" will be considered as not having been received. The "Publishers' Weekly" does not hold itself responsible for errors.

It should be understood that the appearance of advertisements in this column, or elsewhere in the "Publishers' Weekly," does not furnish a guarantee of credit. While it is endeavored to safeguard these columns by withdrawing the privilege of their use from advertisers who are not "good pay" booksellers should take the usual precautions, as to advertisers not known to them, that they would take in making sales to any unknown parties.

Aaron-Netter Book Co., 838 7th Ave., N. Y.

American Almanac and Repository U. K., for 1855.

Adair Book Store, 43 E. Van Buren St., Chicago, Ill.

Famous Men and Women, 8 vol. ed
Maeterlinck's Wisdom and Destiny.

Am. Bap. Pub. Soc., 177 Wabash Ave., Chicago, Ill.

Soul Winners; or, How to Lead Sinners to the Savior, by Spurgeon.

Am. Bap. Pub. Soc., 1701 Chestnut St., Phila., Pa.

Indian Myths, Emerson. Houghton.
The Laureate's Country, A. J. Church.
The Art of Tennyson, Robertson.
Tennysonia, Corson.

Amer. Bapt. Pub. Soc., 514 N. Grand Ave., St. Louis, Mo.

Negro a Beast.

American Press Co., Baltimore, Md.

Edgar Allan Poe and His Critics, Mrs. Whitman. *Bookman*, New York, Jan., 1909.

American Society of Mechanical Engineers, 29 W. 39th St., N. Y.

Cash paid for Transactions of the American Society of Mechanical Engineers, vol. 9.

Ammon & Mackel, Successors to Leggat Bros., 81 Chambers St., N. Y.

Books on the Fiji Islands, Polynesia and the South Sea Islands.
Lives of the Lord Chancellors, 8 vol. ed.
Bourke's An Apache Campaign. Scribner.

Abe C. Anderson, Henry, Bannock Co., Idaho.

History of Idaho, Washington and Montana, by H. H. Bancroft.
Saved at Last From Among the Mormons, by Mrs. A. G. Paddock.
The Mormon Monster, by Folk.

Antique Book Store, Toledo, O.

How Corporal Peck Put Down the Rebellion.

BOOKS WANTED.—Continued.

Jos. Baer & Co., 6 Hochstr., Frankfort a-M., Germany

Hudson, Shakespeare, His Life, Art, Character. Bost., 1885.
Wyman, Bibliography of Bacon-Shakespeare Controversy. Cincinnati, 1884.
Shakespeare, Works, Bankside ed., ed Appleton Morgan, 20 vols. New York, Shakesp. Soc., 1892.
Ireland, W. H., Confessions, with Particulars of His Shakespeare Fabrications, with introd. by White. New York, 1805.
Siddons, J. H., The Shakespearian Referee. Wash., 1886.
Winsor, J., Bibliography of Shakespeare, folios and quartos. Bost., 1875.

Bailey & Sackett, Syracuse, N. Y.

Religion of Reason, Garrett Smith.
Alger's Cyclopædia of Universal Literature, vol. 14 to the last vol. inclusive.

Wm M. Bains, 1213 Market St., Phila., Pa.

Garnett and Gosse's Eng. Literature, vols. 2 and 4, red cl.
Otis, Uretha. Putnam.
Hyde and Montgomery, Syphilis Venereal Diseases. Saunders.
Gilman's, E. A. Macdowell, Living Masters Music.

Baker & Taylor Co., 33 E. 17th St., N. Y.

Hamerton, Human Intercourse.

C. H. Barr, Lancaster, Pa.

Alabama, Thomas Augustus. Russell.
Arizona, Thomas Augustus. Russell.
History of the Montgomery Family, Thos. H. Montgomery. Phila., 1863.
History of the Mennonite Church, by Benj. Eby. John Bar, Lancaster, Pa.

C. E. Barthell, Ann Arbor, Mich. [*Cash.*]

Masters of Medicine Series:
John Hunter, by Stephen Paget.
William Harvy, by D'Arcy Power.
Martin's Civil Procedure.
Gray's Cases Property, vol. 4 only,
Woodruff's Cases on Quasi Contracts.

N. J. Bartlett & Co., 28 Cornhill, Boston.

Gregg's Commerce of the Prairie.
Froude's Luther. Scribner, 1884.
Edwards' Corinthians.
Chas. Dickens, by his Daughter.
Lafcadio Hearn, 1st eds., any.
Viollet-le-Duc's Story of a House.
Viollet-le-Duc's Annals of a Fortress.
Trumbull's Studies in Oriental Social Life.
Calderon de la Barca's Life in Mexico.

A. A. Beauchamp, 6 W. 98th St., N. Y. [*Cash.*]

Science and Health, 1875, '78, '81.
Gems for You From New Hampshire Authors.
Christian Science Journal before 1900.
Pamphlets, letters and other items on Subject.
Henry James, 1st eds., reasonable price.

A. B. Blinn, 514 Main St., Cincinnati, O.

O'Reilly, Jno. B., Life and Poems of.

Bobbs-Merrill Co., Indianapolis, Ind.

Baldwin's Dictionary of Philosophy and Psychology, vols. 1 and 2.
Brown's European and Japanese Gardens.
Thatcher, History of Plymouth.
Trimbell, Early Puritan Settlers.
Savage, Genealogical Dictionary.
Historic Mansions and Buildings of Philadelphia.
Garibaldi, Autobiography, trans. by Theodore Dwight.
Century Dictionary of Names.
Science for 1907.

Bonnell, Silver & Co., 48 W. 22d St., N. Y.

Dean's Holy Days and Holidays. F. & W.
Mathews, Ohio and Western Reserve. Appleton.
Paul the Missionary, Taylor.

C. L. Bowman & Co., 225 Fifth Ave., N. Y.

Grove's Dictionary of Music, old ed., vol. 4.

Brentano's, 1228 F St., N. W., Washington, D. C.

Barnett, 22d Iowa Inf. 1865.
Burde, Prob. in Applied Tactics.
Curry, Four Years in Saddle.
Dungan, Hist. 9th Iowa Vol. Inf. 1865.
G. O. Ford, Gen. Heath, 1773-'77.

Brentano's, Washington.—*Continued.*

Gridley, Diary of 1757.
Ill. Cav. 1st Regt. 1901.
Proc. 1st Reunion, Iowa Inf., 22d Regt.
Lyon, Reminiscences Civil War.
Morgan, Company 10, 1st M. H. Art.
Smith, 7th Iowa Inf. 1903.
Twombly, 2d Iowa Vol. Inf. 1901.
Vaill, The County Regt.
Wilson, Slave Power in Amer.
Collier, Hist. of Rowe.
Arch. Record, April, 1906.
Mayne, Inf. Weapon in War. 1903.
Burrowes' Penn. School Arch. 1855.

Albert Britnell, Toronto, Canada. [*Cash.*]

Rawlinson's Herodotus, 4 vols.
Kirke's Charles the Bold, vol. 3 only.
Any early books on Canada.

Browne's Book Store, Fine Arts Building, Chicago.

Besant, Chaplain of the Fleet.
Zenia the Vestal. Arena Pub. Co.
Memoirs of Mde. de Motteville, 3 vols.
Famous Women Series. Quote titles.

Buffalo Book Exchange, 50 Seneca St., Buffalo, N. Y.

Mills' Man's Struggle for Existence.
Heilprin, The Earth and Its Story.
Flanagan, School Laws of N. Y.

Buffalo Public Library, Buffalo, N. Y.

Stone, William L., Life of Joseph Brandt, either set or odd vol. 1. Buffalo, 1851.

W. A. Butterfield, 59 Bromfield St., Boston, Mass.

Facsimile of Bacon's Essays, 1st ed.
Reed's Bacon Versus Shakespeare, 7th ed.
Webb's Mystery of Shakespeare Plays.

Callaghan & Co., 114 Monroe St., Chicago, Ill.

A. & E. Ency. Law, 1st ed., vol. 1.
Scott's Distinguished Am. Lawyers.
Poor's R.R. Manual, set.
Moody's Corporation Manual, set.
Woods' Business Corporations.
Brown's Medical Jurisprudence Insanity.

Campion & Co., 1305 Walnut St., Phila., Pa.

Dudley, W. H., Wild Life in Australia.
Lidger, Hayti, Her History and Her Detractors.
Personal Recol. of Gen. John M. Palmer. Pub. by Robt. Clarke Co.
Suckling's Poems.
Attic Philosopher. 8vo ed. Pub. by D. Appleton & Co.
History of the Franco-Prussian War, in 2 vols. Pub. by Cassell.
Charlie Case's Father.
Graham Phillips, Human Nature in Politics.
Ruckert, F., Wisdom of the Brahman.
Valerie Upton.
Outcast of the Island.
Nigger of Narcissus.
All Folly.
Veley, For Percival.
Morris, Makers of Philadelphia.
Cuckoo Songs, Hinckson.

Cass & O'Malley, 62 Cortlandt St., N. Y.

Allibone, Dictionary of Authors, 5 vols.
Defenbaugh, History of the Lumber Industry.
Healey, Christian Art.
Smyth's Tour of the U. S., vol. 2. London, 1774.

Children's Museum Library, Bedford Park, Brooklyn, N. Y. [*Cash.*]

Steddard's Lectures, vols. 11 to 14 inclusive.
Entomological News, Dec., 1891, vol. 2.

The City Library, Springfield, Mass.

Cooke, Herbert, Giorgione. Macmillan.
Books on costume with colored plates.

A. H. Clapp, 32 Maiden Lane, Albany, N. Y.

Skipper's Wooing. Jacobs.
Victorian Poets. Amy Sharp. Pub. in London.
Books on Newfoundland.
Women of the Republic, H. Johnson. Appleton.
Life of Darwin, 2 vols., cl. Appleton.
Wanderer in Holland, Lucas. Macmillan.

The A. H. Clark Co. Caxton Bldg., Cleveland, O.

Blackmore's Lorna Doone, well bound.
Carrington, Ab-sa-ra-ka, Home of the Crows.

BOOKS WANTED.—Continued.

The A. H. Clark Co.—*Continued.*

Leland, Fusang; or, Discovery of Amer., by Chinese.
Magazine of Western History, vol. 11 to the end.
Ross, First Settlers on the Oregon.
Schoolcraft's Indian Tribes, 5 vols., 1853-6.
Theller Canada in 1837-8.
Vetromile, The Abnakis and Their History.
Cobb, Historical Sketch of Slavery.
Crawford, Credit Mobilier of America.
Giddings, History of the Rebellion.
Jones, Antiquities of the Southern Indians.
Lossing, History of American Industries.
Nelson, The U. S. and Its Trade.
Riis, Jacob, Ten Years' War.
Spelman, Relation of Virginia, 1609.
Southern Literary Messenger, 1834-'64.
Webb and Cox, The Eight-Hour Day.
Bourne's The Philippine Islands. Cleveland.
Morga's Philippine Islands, 2 vols. Cleveland.

The Robert Clarke Co., Government Sq., Cincinnati, O.

Narrative of My Captivity Among Sioux Indians, by Fanny Kelly. Cin., circa 1871.

W. B. Clarke Co., 26 Tremont St., Boston, Mass.

Lamb's Tales From Shakespeare, $2.50 ed. Dutton.
Farrar's Rangeley Guide.
Conway, Literary Remains of Albrecht Durer.
Gardner's New Chapters in Greek History.
Tsontas, Mycenean Age.
Reber, Hist. of Mediæval Art.
Jones, Ancient Writers on Greek Sculpture.
Theophilus, Treatise on Art in Middle Ages.
Street, Gothic Arch in Spain.
Diehl, Architectural Researches.
Norton, Church Building in Middle Ages.
Williamson's Anonicus.

Cole's Bookshop, 767 South C St., Tacoma, Wash.

Petavel's Problem of Immortality.
2 copies of Dreams to Tell, May Kendall.
Works of Sir Philip Sidney.
Smith's Dictionary of Bible, 4 vols.
Hasting' Dictionary of Bible, vol. 5 only.
Practical Healing for Mind and Body, Jane Yarnell. 3 copies. Chicago, 1897.
Fifty Years in Rome, Chiniquy.
Fabiola, Cardinal Wiseman.
The Young Clanroy, Bishop Cosmo G. Lane.

Colesworthy's Book Store, 66 Cornhill, Boston, Mass.

The Kinship of Souls, by Ruen Thomas.
Snow's History of Boston.

Collins, Hauser & Co., 623 13th St., N. W., Washington, D. C. [*Cash.*]

International Encyclopædia, 22 vols.
Vignola, Tuckerman's trans.
Vignola, French ed. Bates & Guild.
Hertslet, Map of Europe by Treaty.
Brown, D. W., Factors of Shorthand Speed.
Poynting and Thompson's Properties of Matter.
Poynting and Thompson's Electricity.
Montresor, F. F., The One Who Looked On.
Ingersoll, Jos. R., Secession—a Folly and a Crime.
Ingersoll, Jos. R., Life of.

Columbia University Library, N. Y.

The Temple Plutarch, vol. 2 only of 10 vol. ed., ed. by Rouse. J. M. Dent & Co.
Pope's Poetical Works, Gilfillan ed., vol. 1 only. Edinburgh, 1856.
Hobhouse, Morals in Evolution, pt. 1 only. Holt, 1906.
Richter's Organic Chemistry, 3d Am. ed., vol. 2 only. Blakiston, Phila., 1905.

R. W. Crothers, 246 4th Ave., N. Y. [*Cash.*]

Confucianism and Buddhism in Sacred Books of the East. Christian Literature Society.

M. Curlander, Baltimore, Md.

Chitty's Criminal Law, Perkins ed. 1841.

The Cut Rate Book Co., 20 E. 7th St., Cincinnati, O.

Nature, vol. 74, bound or nos.
Independent, contents and titles to vols. 51, 52, 55.

Dave's Job Book Store, 1127 Olive St., St. Louis, Mo.

Encyclopedia of Painters and Paintings, by Chas. E. Gerbin, 4 vols. Pub. 1887.

R. Davis, 41 W. 42d St., N. Y.

Porter's Journal of a Cruise in the U. S. S. *Essex*, 1815 ed.
Geo. Wither's Emblems.
Warwick Woodlands, by F. Forrester.
30th Congress Ex. Doc. no. 41, by Lieut. W. Emory. Wash., 1848.
Commerce of the Prairies, by Gregg.
The Land of Poco Tiempo, by Lummis.
Relation of Cabeza de Vaca, by B. Smith.
Relation of Friar Marcos de Niza, by Hakluyt.
El Gringo, by W. H. Davis.
Spanish Conquest of New Mexico, by W. H. Davis.
Santa Fé Expedition, by Kendall.
14th Annual Report of Bureau of Ethnology.
The Sonnet, Its Origin, by Tomlinson.
Maclay's Encycl. of Freemasonry.
Shakespeariana, Nov., 1883; Jan., Nov., Dec., '84; July, '85; Jan., '90.
Anything relating to Switzerland in English, French and German.

Charles T. Dearing, Louisville, Ky.

Poems, by Geo. D. Prentice.

Dixie Book Shop, 41 Liberty St., N. Y.

Sir Richard Saltonstall's Ancestry and Descendants.
Report Commission on Street Railways, 1898.
7th Tennessee Cavalry, by J. A. Young.
Poor's Manual, 1868-'69, imperfect copy will answer.
Civil War books, Confederate side.

Dodd, Mead & Co., 372 Fifth Ave., N. Y.

History of New England, by F. L. Hawk.
Great War Syndicate, Collier ed.
Vernon's Readings on Paradison, 1st ed.
Judge Marshall's Decision.
Reveries of a Bachelor, 1st ed.
The Servant in the House, 1st ed.
Pepys' Diary, Wheatley L. P. ed.
Science of Religions, by Burrouf.
Munsell, J., Origin, Progress and Vicissitudes of the Mohawk and Hudson Railroad.
Ringwalt, Development of Transportation System in U. S.
Tanner, A Description of the Canals and Railroads of the U. S.
Stimson, History of the Express Business.
Haupt, Transportation in the U. S.
Oneida County Historical Society Collection.
Utica Historical Society Collection.
Croffut, The Vanderbilts.
Taintor Bros., The Harlem Route.
Public Service of New York.
Adams, Chas. F., Chapters of Erie.

Chas. H. Dressel, 559 Broad St., Newark, N. J. [*Cash.*]

Through the Gates, by Leland.
Any books by Heim.

H. & W. B. Drew Co., Jacksonville, Fla.

Summer Driftwood for Winter Fires.

Duffy-McInnerney Co., Rochester, N. Y.

Bartlett's Concordance to Shakeskeare; Shakespeare, Variorum. ed. State condition.

Daniel Dunn, 677-679 Fulton St., Brooklyn, N. Y.

St. Nicholas, Nov., Dec., '74; March, Oct., '75.
Grote's Greece, vol. 1, black cl. Harper.
Macaulay's Works, vol. 11. De Fan & Longmans.

E. P. Dutton & Co., 31 W. 23d St., N. Y.

Four Gospels From a Lawyer's Standpoint. H., M. & Co.
Burke's General Armory.
Field, Introduction to the Study of Renaissance. Scribner.
Complete file of United States Catalogues.
Tytler's Universal History, good set.

Eaton & Mains, 21 Adams Ave., E., Detroit, Mich.

Duke's Analysis of Butler's Analogy.
Moorhead's Studies in Mosaic Substitutions.
Cotton Mather's Essays to do Good.

W. C. Edwards, Sibley Block, Rochester, N. Y.

Grand, Heavenly Twins, Beth Book.
International Encyclopedia.
Sullivan, Mikado and Comic Operas, pap.
Cummins, Mabel Vaughn.

The Eichelberger Book Co., 308 N. Charles St., Baltimore, Md.

Indian Fairy Tales.
Ellwanger, Garden Story.
With Whistler in Venice.

BOOKS WANTED.—Continued.

Paul Elder & Co., Van Ness Ave. cor. Bush St., San Francisco, Cal.

The Cruise of the *Challenger*.
California as It Is, Wierzbacki. S. F., 1849.
Laws of Town Council. S. F., 1847.
Three Years in California, Colton. N. Y., 1852.
The Story of the Files, Cummins. S. F., 1893.
University of California Library Bulletins, no. 1, 1st or 2d Series.
New Grub Street, Gissing.

Geo. Engelke, 280 N. Clark St., Chicago, Ill.

Hist. of Allegheny Co., Pa.
Stage Hypnotism Leonites.
Supplement to Standard Dict.
Windsor, Critical Hist., vol. 8.
Wakefield's Black Hawk War.
Spanish Conquest of New Mexico, W. H. H. Davis.
Principles of Psychology, Spencer, vol. 2, hf. green mor.
Dostoieffsky, anything except Crime and Punishment.

Fike & Fike, 307 W. 4th St., Des Moines, Ia.

Life of Beau Brummel, Jesse.
Life of Alex. Hamilton, Schmucker.
Encyclopedia Britannica.
Ridpath, History of World.
Stoddard's Lectures.

H. W. Fisher & Co., 214 S. 15th St., Phila., Pa.

Household of Sir Thomas More. Knight & M.
Travels in Mexico, by Mme. C. de la B.

Wm. Flynn, 971 Trinity Ave., N. Y.

Steel engraving plate of Washington or Lincoln. Must be cheap and in good condition. State size.

Forbes & Wallace, Springfield, Mass.

Old Santa Fé Trail, by Inman, list $3.50. Macmillan
History of Western Massachusetts, 2 vols., by J. G. Holland.

Francis & Cole Co., 18 E. 23d St., N. Y.

Gilman, The Home.
Helmolt's History of the World, 8 vols.
Redway, The New Basis of Geography.
Ward's Pure Sociology.
Zola, On Marriage, 2 copies.

Funk & Wagnalls Co., 23d St. and 4th Ave., N. Y.

Forty-eight Sermons, by Chas. F. Deems.
King Leopold's Rule in Africa, by Morel.

A. G. Geren, 1602 N. High St., Columbus, O.

Le Bon, Psychology of Peoples, Macmillan ed. 1898

Wm. J. Gerhard, 2209 Callowhill St., Phila., Pa.

Proc. Acad. Nat. Sci., Phila., 1841-'56.
American Naturalist, vol. 26.
Trans. Geological Society, London, Ser. 1, vol. 5; Ser. 2, 7 vols.

J. K. Gill Co., Portland, Ore.

O'Hara's Bivouac of the Dead.

W. H. Gocher, 36 Pearl St., Hartford, Conn. [*Cash.*]

Hackney (English) Stud Book, vol. 1.

Goodpasture Book Co., 511 Church St., Nashville, Tenn.

Safford's Geology of Tennessee.
Field's Scrap-Book.
Carpenter's History of Tennessee.
Hunter's Sketches of Western North Carolina.
Claiborne's History of Mississippi.

Goodspeed's Book Shop, 5a Park St., Boston, Mass.

Dickens, Edwin Drood, Household ed.; Master Humphrey's Clock.
Thornicroft, Concerning Isabelle Carnegie.
Buttre, Amer. Portrait Gallery, 2 vols. Pub. by Buttre, 1876.
Stevenson, Thistle ed.
Beecher, Yale Lectures on Preaching.
Fiske, Beginnings of N. E.
Irving, Sketch Book, all eds.
Grant, Robt., Jack in the Bush, all eds.
Harper's Weekly, 1868, '69, '70.
Hillard's Sixth Reader.

Edwin S. Gorham, 251 4th Ave., N. Y.

The Fourth Gospel the Heart of Christ, by Edmund H. Sears. Pub. in Boston, 1875. Lockwood, Brooks & Co.

A. H. Grant, 356 Bay Way, Elizabeth, N. J.

Electrical Age, before 1904.
Am. Gas Light Journal, early lots.
Engineering News, vols. 1-8.
Engineer, Architect and Surveyor, vol. 1.

George Gregory, 5 Argyle St., Bath, Eng.

Longfellow's Works, Riverside ed.
Myers' Vocal Reinforcement.

Isaac Hammond, Charleston, S. C.

Cæser, Froude, 1st ed.
In Old St. Stephens, Drake.
Gerald Gray's Wife, old novel, anonymous.
Busy Moments of an Idle Woman.
A Sketch of Marion, James.

The Harrison Co., Inc., Atlanta, Ga.

Life of Rev. Jos. Travis.
Broom's Legal Maxims.

Harvard Co-operative Society, Cambridge, Mass.

Adams, Railroads, Their Origins and Operations.

Hays, Cushman Co., 32 Monroe St., Chicago, Ill.

Henderson's History of the Middle Ages, Bell or Macmillan ed.
Stoddard's Lectures.
Set of International Critical Commentary.
Set of Historians' History, 25 vols.

W. Heffer & Sons, 4 Petty Cury, Cambridge, Eng.

Darwin, Origin of Species, 1st ed.
Darwin, any 1st eds.
Fraser's Golden Bough, 1st or 2d ed.
Meredith, any 1st eds.
Evans, Animal Symbolism.
Baldwin, Dict'y of Philosophy, 3 vols.
Prescott, Charles v., 1st English ed., cl.
Shakespeare Autographs. Philadelphia, 1889.

John Heise, Syracuse, N. Y.

Parkman's Works, 17 vols., Frontenac ed.
Schuyler's Colonial N. Y., 2 vols.
A. L. S. Hubert Howe Bancroft.
A. L. S. R. W. Emerson.
Autograph Letters of Famous People.

Ernst Hertzberg & Sons, 108-110 Randolph St., Chicago, Ill. [*Cash.*]

Mark Twain's Works, Autograph ed.
Irving's Works, Joe Jefferson ed.
Will pay cash.

Walter M. Hill, 831 Marshall Field Bldg., Chicago, Ill.

The Strange Life of P. B. Randolph.
Rivulit, by P. B. Randolph.
Middleton's, Thomas, Works, 8 vols. Bullen.
Whibley's Studies in Frankness.
Montegazza, The Physiology of Love.
Trial of Oscar Wilde. Paris, 1906.
Nield, Jonathan, Guide to Best Historical Novels and Tales. Putnam.
Daily News Calendar, from 1900-1908.
Down the Ohio.

The Hub Magazine Co., 110 Tremont St., Boston.

Arena, Feb., 1902.
Engineering Magazine, Aug., '91; Aug., '92. At 75 c.
Living Age, nos. 2525, 2601, 2619. At 25 c.
New England, Feb., 1902.
St. Nicholas, May, 1883; Jan., '93.

Humphrey's Book Store, 21 Bromfield St., Boston.

Price, On the Picturesque, English.
Mason, On Gardening, English.

George P. Humphrey, Rochester, N. Y. [*Cash.*]

Symonds' Benvenuto Cellini.
Vols. 6, 7, 9, 10 of the Abbotsford Scott, in cloth covers.
Eastlake's Materials for the History of Oil Painting.
John of Barneveld, vol. 2, black cl. Harpers, 1874.

H. R. Huntting Co., 317 Main St., Springfield, Mass.

Wildman's Tales of the Malayan Coast.
Larned's History for Ready Reference.
Winthrop, Robert C., Memoir of, with portraits, 8vo. Boston, 1897.
Mason's Insurrection in Mass.

Hurst & Co., 395 Broadway, N. Y.

Kids of Many Colors, 1st ed.

BOOKS WANTED.—Continued.

Geo. W. Jacobs & Co., 1216 Walnut St., Phila., Pa.

Gesta Christi.
Side Lights of English Society, by Grenville Murray, 2d ed., illus. $4. Pub. by Chas. Scribner's Sons.
Tangled Tales.
Household of Lafayette.

U. P. James, 127 W. 7th St., Cincinnati, O.

Hart, The Violin and Its Famous Makers, best ed. only.
Reclus, Earth and Its Inhabitants, complete set, new condition.
Hildreth's Early Settlers of Ohio. Cin., 1852.

William R. Jenkins Co., 851 6th Ave., N. Y.

Bayly, Mistletoe Bough.

Jennings & Graham, 57 Washington St., Chicago

Davenport, B. R., Fifty Best Books on the World's Greatest Authors. 1891.

E. W. Johnson, 2 E. 42d St., N. Y.

Puss Cat Mew, Knatchbull-Hugessen. N. Y.
Glass in the Old World, Dunlop.
Quincy, Hist. Harvard College.
Dexter, Hist. Congregationalism.

Johnson's Bookstore, 313 Main St., Springfield, Mass.

Henri Murger, Vie de Boheme, in English text.

The Edward P. Judd Co., New Haven, Conn. [*Cash.*]

Dec. no. *New England Magazine,* 1900, vol. 23, no. 4.

Kimball Bros., 618 Broadway, Albany, N. Y. [*Cash.*]

Smith's Reminiscences of Alabama.
Dreyfus' Five Years of My Life.
Riley's The Boss Girl. 1886.
Riley and Nye's Railway Guide. 1888.

Kleinteich's Book Store, 397 Bedford Ave., Brooklyn, N. Y. [*Cash.*]

British Draught Player.

Knickerbocker Book Shop, 43 W. 34th St., N. Y.

Memoir of Rev. J. S. Heuston, by Rev. Leonard Jenyns. London, 1862.
Erasmus Darwin, a Biography, by Ernest Krause. London, 1879.

Languages Publishing Co., 1019 Flatiron Bldg., N. Y.

Mason, M., Aeronautica. London, 1838.
Cavallo, T., History of Aerostation. London, 1785.

R. S. Lanier, 13 Astor Place, N. Y.

Originals or translations:
Emile Souvestre, Short Stories.
Emile Souvestre, Parisian Dramas.
C. de Bernard, The Lightning Rod (Short Stories).
Charles Nodier, Inez of the Sierras.
Charles Nodier, Smarra; or, the Demon of the Night.
Cherbuliez, Count Kostia.

Charles E. Lauriat Co., 385 Washington St., Boston.

The Dial, Boston, vols. 3 and 4.
The Adventures of Viscount Anerly, J. B. Burton.
A Gentleman Adventurer, J. B. Burton.
Poe's Raven, Doré's illus.
Poe's Poems, Diamond ed.
Life of Poe, by Gill. N. Y., 1877.
His Level Best, and Other Stories, E. E. Hale.
Eccentric Personages, by W. Russell.
Forlong's Rivers of Life.
De Mille's Lady of the Ice. Harper.
Brick Pomeroy's Nonsense.

Leary, Stuart & Co., 9 So. 9th St., Phila., Pa.

T. S. Hunt's Chemical and Geological Essays.
Joseph Conrad's Outcasts of the Islands.

Lester Book and Stationery Co., 60 Peachtree St., Atlanta, Ga.

Players' Blue Book, by Stomms.

Lexington Book Shop, 730 Lexington Ave., N. Y.

Bucke, Tracts on Flagellation, 7 vols.
Thoreau, Week on the Concord. 1849.
Fiske, American Revolution, 1. p.
Clivers, T. H., Poems, any.

Library Clearing House, 140 Wells St., Chicago, Ill.

Brinley Catalogue Index.
Kettell, Specimens of Am. Poetry, any vols.
Schoolcraft, Inform. Respecting the Indians, 6 vols.
Melville, Redburn.
Catlin, Indians, any on, cheap.

Little, Brown & Co., 254 Washington St., Boston.

Loyall Farragut, Life of David G. Farragut.
Biological Sketches of Loyalists of American Revolution, 1864 ed., Sabine.
Progress in Cotton Spinning. F. A. Leigh & Co., Boston, 1890.

W. H. Lowdermilk & Co., Washington, D. C.

Headley, Campfires of Napoleon.
Bayard, Voyage dans l'interieur des Etats-Unis, 2d ed
Griffith, Journal of Life, Travels and Labours in the Ministry.
Levasseur, Lafayette in America.
Vernon, Memorial of Admiral Vernon. 1861.
Melish Geographical Description of the U. S., with Map. 1816.
Nasmyth, James, Autobiography.
Map of Connecticut Reserve, engraved by Doolittle. N. H., 1798.
Debates on Interstate Commerce Act, 2 vols.
Hungerford, Old Plantation.
Riverside Magazine, 1867-8, 2 vols.
Hann, Climatology, trans. by Ward.
Moore, Extraction, 2 vols.
Miller, Micro-organisms of the Human Mouth.
Fanning, Voyage 'Round the World.
Fanning, Voyage to the South Seas.
Olmstead, Incidents of a Whaling Voyage.
Paulding, Journal of a cruise in the *Dolphin.*
Abbott, Lucy Books, 6 vols.
Rose, Quantitative Analysis.
Rose, Qualitative Analysis.
N. Y. Hist. Soc. Collections, 1886, '87, '88.
Putnam, History of Putnam Family.
Nevin, Vignettes of Foreign Travel.
Baldwin, Flush Times in Alabama.
Ripley, Races of Europe, 2 vols.
Angell, Fifth Reader.
Genealogy of Page Family of Virginia. 1893.
Stoeckl, Handbook of History of Philosophy.
Davis, Henry Winter, Speeches.

A. C. McClurg & Co., 215 Wabash Ave., Chicago, Ill.

Marholm, Psychology of Woman, 2 copies.
Odd Fellows' Offering for 1844.
Webb, Bishop, The Care of Souls.
Kunz, Gems and Precious Stones.
Stoddard, Lectures, 14 vols. also vol. 14, cl.
Kitton, Dickens, By Pen and Pencil.
Archer, Dickens, a Gossip About His Life and Work.
Ridpath, Hist. of the World, 9 vols. 1901 or later.

McDevitt-Wilson, Bargain Bookshop, 1 Barclay St., N. Y.

Fiske, Prize Gardening.
Madison's Journal, 2 vols.

Joseph McDonough Co., 98 State St., Albany, N. Y.

Agamemnon, Fitzgerald version. Woodstock, 1907.
Porter's Cruise in Pacific. Phila., 1815.
Taswell-Longmead, Eng. Const. History.
U. S. Army Register, 1817, '19.
Roache's Life of John Boyle O'Reilly.

McGirr & Co., 1004 Walnut St., Phila., Pa.

Confederate Prayer Book.
Priestly, Dr. Jos., anything by or about.
Gwinnett, Button, anything re.
Autographs letters of Bishops Seabury and Jarvis.
Grego, Cruikshank's Water Colors. Lond., 1903.

McGraw Publishing Co., 239 W. 39th St., N. Y.

Adams, The Modern Farmer.

Isaac Mendoza, 17 Ann St., N. Y. [*Cash.*]

Chaucer's Cant. Tales. Give date.
Treatise on Photography, by Waldeck. 1866.
Quote Ohio items.

Methodist Book and Publishing House, Wesley Buildings, Toronto, Can.

Fifty Years With the Baptist Ministers and Churches of the Maritime Provinces, Rev. I. E. Bill.

Miller & Rhoads, Richmond, Va.

Ernest Lynwood, by Hentz.
Pleasures of Solitude, by Zimmerman.

BOOKS WANTED.—Continued.

Miller & Rhoads.—*Continued.*

Tristram's Natural History of the Bible.
Encyclopædia Britannica, 16 vol. ed. Pub. by American Co., Chicago and New York.

S. S. Moore & Co., Charleston, W. Va.

Days of Lamb and Coleridge, by Alice Lord.
Darlington's ed. of Gist's Journals.
Sunny Sicily, Mrs. A. Tweedoe.

Morris Book Shop, 152 Wabash Ave., Chicago, Ill.

American Artists, in parts. Estes & Lauriat.
Knight's Shakespeare, Folio, in parts.
Great Men and Famous Women, in parts.
L'Echo, vol. 1.

N. F. Morrison, 314 W. Jersey St., Elizabeth, N. J.

Marshall Brown's Wit and Humor of Bench and Bar.
Douglas, Stephen, Speech at Bellaire, O., 1861.

National Baptist Publishing Board, 523 2d Ave., N., Nashville, Tenn.

Matthew, of The Preachers' Homiletic Commentary, old or new. Funk & Wagnalls Company.

Newark Free Public Library, Newark, N. J.

Baskerville, Alfred, Poetry of Germany.
Donisthorpe, Individualism. Macmillan.

John J. Newbegin, 242 Market St., San Francisco, Cal.

Antelope and Deer of America.
Brann's Iconoclast.

Newold Pub. Co., 225 5th Ave., N. Y.

Beldam's Great Golfers. Macmillan. Net $3.50.

W. W. Nisbet, 12 S. Broadway, St. Louis, Mo.

Respectability, by Elbert Hubbard.
Ingersoll's Works.
Keep, West American Shells, old and new ed.
Red Shirts.
Cæsar's Column.
Draper, Intellectual Development of Europe.
Burton's Arabian Nights.

Ernest Dressel North, 4 E. 39th St. N. Y.

Henslow, Rev. J. S., Memoir, by Rev. Leonard Jenyns. London, 1862.
Darwin, Erasmus, a Biography, by Ernst Krause. London, 1879.
Gasamelte Kleiners Schriften von Charles Darwin, by H. Muller. Pub. in Germany, 1887.
Ingram's Life of Stephen Girard.
Dow's Composition.
Hearn, The Government of England. London, 1867.

Nunn & Co., 535 N. Howard St., Baltimore, Md.

Jomini, Art of War.
Charles IX., De Venere.
Stoker, Dracula.
Boothby, Lust of Hate.
Boothby, Beautiful White Devil.
Osgood, 4th and 5th Readers.
Ford, Honorable Peter Stirling, 1st and 2d ed.

David Nutt, 57 Long Acre, London, W. C., Eng.

Terrestial Magnetism, vol. 1 to 1907 inclusive

Old Corner Book Store, 27 Bromfield St., Boston, Mass.

Starting Points, by A. H. Fairchild.
Strategies and Spoils, by Wm. Allen White.
Rollins' Guide to New Hampshire.

H. A. O'Leary, 1597 Brooklyn Ave., Brooklyn, N. Y.

Winsor, The Mississippi Basin.
Winsor, Cartier to Frontenac.
Coop and Exley, Trip Around the World. 1882.
Tyler, Island World of the Pacific. 1887.

W. W. Osborne, Santa Barbara, Cal.

Jimmy John Boss. Pub. by Harper Bros.

E. H. Otting, Warren, O.

Saxo Grammaticus, 15 vols. Pub. by Cambridge Soc., Eng.
Old Swedish items.
De Maupassant, 17 vols. Dunne.
Fontaine, Memoirs of a Huguenot Family.
Van Vorst, Issues of Life.
Tolstoi, Resurrection.

The Pafraets Book Co., Troy, N. Y.

Coan, Adventures in Patagonia. Dodd, Mead, 1880.
Coan, Life in Hawaii. Randolph, 1882.
Hamilton's Works, Federal ed. Put.

W. Millard Palmer Co., 20 Monroe St., Grand Rapids, Mich.

Strickland, History of Old Mackinaw.

Philadelphia Book Co., 17 S. 9th St., Phila., Pa.

Tests Made by David Kirkilady. Pub. by Thaddeus Hyatt.

Philadelphia Magazine Depot, 326 N. 10th St., Phila., Pa.

Am. Hist. Review, Jan., April, 1897; or job lots.
Little Journeys, Dec., 1895. 25 c.
Southern Hist. Soc. Papers, vol. 10, no. 12; or job lots.
Annals of Am. Academy, Phila., 1891-1901, job lots.
Am. Mag. of Civics and Am. Jl. of Politics, job lots.

Pierce & Zahn, 633 17th St., Denver, Colo.

World's Work, 1st 5 vols.
Oahspe (Bible).

C. S. Pratt, 161 6th Ave., N. Y. [*Cash.*]

Minnehaha.
Through Hell With Hiprah Hunt.
Phallic Worship in the East.
African Nights, stories.
S. Fony, Yellow Fever in the South.

Preston & Rounds Co., 98 Westminster St., Providence, R. I.

Behrends, Socialism and Christianity.

Public Library, Cincinnati, O.

Hawthorne, Library of the World's Mystery Stories.
James, Hy., Princess Casamassima.

Public Library, San Francisco, Cal.

Martin, Henri, History of France; tr. by Booth, 4 vols.

Purdy's Book Store, Galveston, Tex.

Encyclopædia of Texas, by Lon Jennings.

Peter Reilly, 133 N. 13th St., Phila., Pa.

Life of Bishop Neuman.

Geo. H. Rigby, 1113 Arch St., Phila., Pa.

Walpole, Last Journals, 2 vols., cl. Lond.
Reade, Chas., Works, in good condition.
Collins, Wilkie, good ed.
Analectic Magazine, set or odd vols.
Cabinet of Natural History.
Wright, House of Hanover, 2 vols.

E. R. Robinson, 410 River St., Troy, N. Y.

Spruner's Atlas.
Herodotus, trans.
Xenophon's Memoirs of Socrates.
Stoddard's Lectures, green cl., odd vols.

Robson & Adee, Saratoga Springs, N. Y.

Land of the Sacred Story, John Lemley. Albany, 1891.
Personal Recollections, John Lemley.

Rohde & Haskins Co., 16 Cortlandt St., N. Y. [*Cash.*]

Statesman's Year-Book, 1908.
The Column, Marriott.
Coin's Financial School.
6 John Henry Smith, by Adams. D., P. & Co.

St. Paul Book and Stationery Co., St. Paul, Minn.

March's Thesaurus. $15.
Historical Evidence of the New Testament, by Bowman.
Mark Twain, Subscription ed.

J. H. Saumenig & Co., 229 Park Ave., Baltimore, Md.

Tweedie's Sunny Sicily. Must be a good copy.

John E. Scopes, 53 Maiden Lane, Albany, N. Y.

Letters of Miss Adams.
Beecher's Trial, complete account.
History of Georgetown, Mass.
Fisch's Nine Months in the U. S. 1863.
Francis Hall's Travels. 1819.

BOOKS WANTED.—Continued.

Scrantom, Wetmore & Co., Rochester, N. Y.

Rothrock's Botany of Wheeler Survey Dealing With Ariz. and N. M.
A. S. Hardy's Songs for Two.
International Studio, Dec., '08.

R. E. Sherwood, 48 Maiden Lane, N. Y.

Mary Baker Eddy, Brisbane. Ball. $1.
Mate of the *Easter Bell.*
International Reference Library, vol. 5, 8vo, hf. leath.

Rev. E. L. Shettles, Calvert, Texas.

Life of Rev. John Clark, by B. M. Hall.
Kemper Co. Vindicated (Miss. item).
Any David Crockett items.
Indians, Thomas L. McKenny.
The South, J. K. Paulding.
The Old Guard for 1863, '64, '65, '66, '67, '68.

Reeve A. Silk, 1 Madison Ave., N. Y. [*Cash.*]

McHinstry, The Four Great Empires.

John Skinner, 44 N. Pearl St., Albany, N. Y.

Mag. of American History, March, 1893.
Ridpath's History of the World, 9 vols.
Casenovia, in English, and plates.
Stories, Sir Wm. Johnson.

George D. Smith, 29 Wall St., N. Y.

Pater, Essays From the Guardian, 1st ed.
Pater, Imaginary Portraits, 1st ed.
Poe, Tales of the Grotesque, vol. 1. 1840.
Bryce, American Commonwealth, 3 vols. 1888.
Alken's Life of a Sportsman. 1843.
Dickens, in parts or original bindings.
Shirley Brooks, Aspern Court.
Labouchere's Ladies' Bookplates.
Petroleum V. Nasby, 1st eds.
Artemus Ward, 1st eds.
Morse's Life of Lincoln.
Burroughs' Complete Works, Autograph ed.

J. R. Smith & Co., 22 E. 21st St., N. Y.

Appleton's Scientific Library, 75 vols., cl. or hf. mor.
Set of Darwin and Spencer, 15 vols. each.

P. A. Smith, Lock Box 515, Fishkill-on-Hudson, N. Y.

Lady's Wreath.
Colton and Fitch's Primary Geography.
Noctes Ambrosianæ, vol. 1, 4 vol. ed. Black.
Louisa Stanley Reynolds.

Smith & Lamar, Agts., Nashville, Tenn.

Berson J. Lassing's Life of Gen. Phil. Schuyler.

Smith Bros., 462 13th St., Oakland, Cal.

Soldiers and Civilians.

A. H. Smythe, 43 S. High St., Columbus, O.

Fine illustrated editions, single vols., each of Gulliver's Travels, Æsop's Fables, Baron Munchausen, and Anderson's Fairy Tales.
Boccaccio's Decameron, Bohn Library.

Speyer & Peters, Medical Booksellers, Berlin, N. W. 7, Ger.

Spitzka, Insanity.
Gildersleeve, Problems in Greek Syntax.
Street Railway Journal, 1906-'08.
American Journal of Insanity, sets.
Journal of Experimental Medicine, vol. 1, 4, and foll.
Journal of Physiology, sets.

G. E. Stechert & Co., 129 W. 20th St., N. Y.

Holland, Life of Lincoln.
Dana, Lincoln and His Cabinet.
Raymond, Administration of Lincoln.
Stowe, Men of Our Times. 1868.
Bull. Am. Inst. Bank Clerks, vol. 1-3.
Child, Engl. and Scot. Popular Ballads, 5 vols.
5 Thanet, Book of True Lovers. Doubleday.
Reports Insects of Mo., any vols.
Letteris Hebrew Bible. Wiley.
Mann, Life and Times Mühlenberg.
Mann, Hallesche Nachrichten. Allentown.
Pa. German Society Publ., set or vols.
Landon, Teaching and Class Management.
Farjeon, Pride of Race. Jacobs.
Perkins, Life and Works Copley. Btn.
Haeckel, True Grasses. Holt.

G. E. Stechert & Co.—*Continued.*

Lesquereaux and James, No. Amer. Mosses.
Signist, Manual of Lettering. Comstock.
Starr, Atlas of Nerve Cells. Macm.
Hann, Hdbk. of Climatology. Macm.
Seward, Chinese Immigration. Scr.
Poulsen, Botan. Microchemistry. Btn.
Palson and Harne, Law of Nations. 1853.
Gardner, Institutes of Intern. Law.
Barrett, Life of Lincoln.
Raymond, Life and Times Lincoln, 2 vols.
Lamon, Recollections of Lincoln.
Am. Art Annuals, any vols.
Ingersoll, Old Ocean. Lothrop.

E. Steiger & Co., 25 Park Place, N. Y. [*Cash.*]

Iron Age, 1907, complete.
Bancroft, History of Central America, 3 vols.
Bancroft, History of Mexico, 6 vols.
Bancroft, Primitive Races of the Pacific States, 5 vols
House Beautiful, vol. 11, no. 4; vol. 12, no. 12.
Watson, Life of Marc Aurel. 1884.
Canadian Entomologist, vols. 1 to 40.
Entomological News, vols. 1 to 19.
American Naturalist, 1867 to '80, '89 to 1907.

Sullivan & Eyer, Dayton, O. [*Cash.*]

Gow's Short History of Greek Mathematics.

Syndicate Trading Co., 2 Walker St., N. Y.

2 Landmarks of History, by Prof. C. S. Dawe. Putnams.

Tacoma Public Library, Tacoma, Wash.

Miller, Joaquin, Poetical Works.

J. F. Taylor & Co., 18 E. 17th St., N. Y.

Genealogy of the Wells Family, Limited ed.

Taylor's Book Shop, 3518 Franklin Ave., St. Louis, Mo.

Gleanings From the Desert, by Upton. 1881.
New Market and Arabia. '73.
Any items on Arabian horses.

The Thomson-Pitt Book Co., 947 8th Ave., N. Y.

Antique Library, Rand, any vols.
Any vol. on Greek Literature by Didot.
Meander, any trans. of.
Curtius, History of Greece.
Aristophanes, any trans. or book about.
Collins, Ancient Classics for Eng. Readers.
Smith's Dict. of Antiquities, unabridged.
Winkleman, History of Ancient Art.
Beard, Human in Animals.
Dunlop, History of Fiction.
Bookman, nos. containing Caricature Series.
Phillips, Totem Tales.
McGuffy's Readers, any.
Wright, any book on Eng. Verse.
Cassell, World of Wit and Humor.
Breyfogle, Sense and Satire.
Dicks, Ency. of Receipts.

Typographical Lib'y and Museum, 300 Communipaw Ave., Jersey City, N. J.

MacKellar, American Printer, 1, 7, 8, 10-15, 17-21 eds.
White, Type Specimens. N. Y., prior to 1821.
Menamin, Printers' Circular. Phila., 1866.
Lynch, Printers' Manual. Cincinnati, 1859.

Otto Ulbrich Co., 386 Main St., Buffalo, N. Y.

Essays on the Political History of the 15th, 16th and 17th Centuries, by Jules Von Praet.

H. D. Utley, 236 State St., New London, Conn.

Fitch's Nathan Hale. Russell.
Mansfield Blown Away. Page.
Thomas' Arizona. Russell.

D. Van Nostrand Co., 23 Murray St., N. Y.

Proceedings of the Master Car Builders' Ass'n for the years of 1905 and '06.

T. B. Ventres, 590 Fulton St., Brooklyn, N. Y.

Stiles' History of Kings County, vols. 1 and 2. Quote on each vol. separately.

M. A. Vinson, 206 Caxton Bldg., Cleveland, O.

Ferguson, Indian and Eastern Architecture; also any other books covering Indian Architeceure.

W. A. G., 9 City Hall Place, N. Y.

Cooper's Deerslayer, Darley illus., Townsend ed.
1st eds. of Riley, Field, Parkman, Thoreau, J. C. Harris, T. N. Page, Twain, Howells, Cable, O.

BOOKS WANTED.—Continued.

W. G. A.—*Continued.*

Henry, Harold Frederic.
Thoreau:
Echoes of Harper's Ferry. 1860.
Early Spring in Massachusetts. 1881.
Miscellanies. 1894.
Cable:
Dr. Sevier. 1884.
Creoles of Louisiana. 1884.
Southern Struggle for Pure Govt. 1890.
Harris:
Nights With Uncle Remus. 1883.
Daddy Jake, the Runaway. 1889.
Evening Tales. 1893.
Little Mr. Thimblefinger. 1894.
The Rabbit at Home. 1895.
Parkman:
Oregon Trail. 1849 and '93.
Conspiracy of Pontiac, 1851; large paper, 1866.
Pioneers of France, large paper. 1865.
Jesuits in North America, large paper. 1867.
Discovery Great West, large paper. 1869.
La Salle, large paper. 1879.
Book of Roses. 1866.
Boquet's Expedition. 1868.
Against Woman Suffrage. 1884.
Braddock's Defeat. 1890.
Champlain. 1890.
Our Common Schools. 1890.
Howells:
Poets and Poetry of the West. 1860.
A Chance Acquaintance. 1873.
Cambridge of 1776. 1876.
A Day's Pleasure. 1876.
The Parlor Car. 1876.
Fearful Responsibility. 1881.
Buying a Horse. 1881.
The Sleeping Car. 1883.
Niagara Revisited. 1884.
Indian Summer. 1885.
Tuscan Cities. 1886.
George Fuller. 1886.
Modern Italian Poets. 1887.
Library Universal Adventure. 1888.
Annie Kilburn. 1889.
The Sleeping Car, and Other Farces.
The House by the Medlar Tree. 1890.
Pastels in Prose. 1890.
Criticism and Fiction. 1891.
Poems (edited). 1892.
Venetian Life. 1892.
A Little Swiss Sojourn. 1892.
Christmas Every Day. 1893.
A Likely Story. 1894.
Five o'clock Tea. 1894.
A Traveller From Altruria. 1894.
Their Wedding Journey. 1895.
Recollections of Ohio. 1895.

John Wanamaker, New York.

Hogarth's Works, vol. 10, cl., pap. label, with an introduction by La Farge. Pub. by Barrie.
A Man's Foes, by Stein.

John Wanamaker, Philadelphia.

Ten o'clock, by Whistler.

Geo. E. Warner, Minneapolis, Minn.

Castleman, A. L., Fifth Wisconsin Volunteers.
Thompson and Given Families. 1898.
Clint Parkhurst, Poems.
William Vincent, Isle of Dreams.
Any County history or Atlas.

M. J. Whaley, 430 Fifth Ave., N. Y. [*Cash.*]

French Dishes for American Tables, by Pierre Caron.
Queen Alexander's Christmas Book.
London News, Dec. 19, 1908.

Thomas Whittaker, 2 Bible House, N. Y.

The Works of Bishop Bull.
The Works of Bishop Jewell.
The Works of Bishop Cosin.
The Works of Bishop Laud.

Wilder's Old Curiosity Shop, Saratoga, N. Y. [*Cash.*]

Willshire, Introduction Study of Prints.
Martius, Historie de France, in French.
Perkins, France Under the Regency.
Fortier's History of Louisiana.
Life of Lydia Sexton.
Zola's Le Roman Experimental.

Wilkinson & Lancaster, Syracuse, N. Y.

The Young Folks' Library, 20 vols., cl.
Irving, Joseph Jefferson ed., 40 vols.

Wilmington Inst. Free Lib., Wilmington, Del.

Couch, Splendid Spur.
Rayleigh, Theory of Sound, 2 vols.

The H. W. Wilson Co., Minneapolis, Minn.

Lunge, Coal Tar and Ammonia.

Wolcott's Bookshop, Vanderbilt Square, Syracuse, N. Y.

Dana, Coral and Coral Islands.

Woodward & Lothrop, Washington, D. C.

Planter's Northern Bride, pap. covers.
Russia on the Pacific and the Siberian Railway, by Vladimir.
Problems of the Far East, by Lord Curzon. Longmans.

W. H. Ziesenitz, Hudson, N. Y.

Benedicite, by G. C. Child. Pub. Putnam.

BOOKS FOR SALE.

Antique Book Store, Toledo, O.

Any second-hand dealer.
Everybody's, Oct., '06; March, '07; March, '08.
Nat'l Intelligencer. Wash., 15 vols., 1829-'43.
Luther Bible, A. D. 1670, over 50 illus., good condition.
Life, 1887-8, 3 vols. in nos. Make offer on any.

Davis' Book Store, 41 W. 42d St., N. Y.

Cyclopedia Machine Shop Practice and Engineering, 4 vols. Am. Tech. Society. $3.75.

Miss Grace Embley, 29 Faxton St., Utica, N. Y.

Atlas of the State of New York, prepared under direction of Jos. R. Bien, E.M. Pub. 1895. New. Make offer.

Holmes Book Co., 1158 Market St., San Francisco, Cal.

Broom and Hadley's Blackstone, 2 vols., 8vo, buckram, new. Will exchange one or more sets for some good job. Write for special cash price on one or more sets. A remainder of Blackstone is almost unheard of. We have only 70 sets left, so write quick.

Moroney's Book Sales, 404 Central Ave., Cin., O.

31 vols. of Encyclo. of Law, 1st ed., shp.
130 vols. of Official Reports Civil War, cl.
Best cash with order offer gets them.
10,000 books, 25,000 magazines for sale.

D. L. Passavant, Zelienople, Pa.

Rare foreign Lives A. Lincoln.
Bungener, A. L. zign Leven Werk Dood. Ams., 1866. $3.
Zwart, Hoe zoon Pioneer, President werd. Ams. $2.
Sylvain, Les Contemporains, A. L. (1866). Paris. $2.75.
Jouault, A Lincoln, sa vig, etc. Paris, 1875. $3.
Sarmiento Vida Abran Lincoln. N. Y., 1866, Port. $3.75.

M. H. Wiltzius Co., Milwaukee, Wis.

Appleton's Univ. Cyclo., new ed. (1900), 12 vols., hf. mor.

HELP WANTED.

EXPERIENCED BOOKSELLERS travelling to take on a good live side line of well established publications; good proposition. Address or call, PHYSICAL CULTURE PUB. CO., Flatiron Building, New York.

STENOGRAPHER WANTED.—A thoroughly competent, well educated woman stenographer in a publishing office. Salary $25 a week. Address, giving references, stating fully all particulars as to education, W. W. E., Box 10, Madison Square Post Office, New York City.

EXPERIENCED school-book publisher wanted to build up and expand a school-book department which is already established and on a profitable basis. Applications will be treated in confidence. An interest in the department will be given if just the right person can be had. P. M., care of PUBLISHERS' WEEKLY, New York.

HELP WANTED.—Continued.

FIRST-CLASS PUBLISHING HOUSE desires services of a manager for Metropolitan district (Subscription department). To one who has had experience with high grade publications position offers exceptional opening for the right man. Only applicants with unquestionable integrity and first-class references need apply. Address SUBSCRIPTION, care of PUBLISHERS' WEEKLY, New York.

SITUATIONS WANTED.

DOES any publisher want a thoroughly experienced man? Quick action. Address PUBLISHER, 2111 5th Ave., New York.

FOREIGN or out-of-town publishers wishing active representation are invited to address CAXTON, Room 801, 18 Broadway, New York.

YOUNG MAN (18) desires position with second-hand bookseller. 5 years' experience; reference. P. N., care of PUBLISHERS' WEEKLY, New York.

WANTED.—By a young man, at present employed, position as travelling salesman. Three years' experience. Best references. J. M., care of PUBLISHERS' WEEKLY, New York.

AN EXPERIENCED wholesale book salesman, located in New York, with trade connections and small publishing business, wishes to represent publishing house, in the Eastern States, on a commission basis or otherwise. Address B. V., care of PUBLISHERS' WEEKLY, New York.

COPYRIGHT NOTICES.

LIBRARY OF CONGRESS,
OFFICE OF THE REGISTER OF COPYRIGHTS,
WASHINGTON, D. C.

Class A, XXc, No. 226557.—To wit: *Be it remembered,* That on the 2d day of January, 1909, A. J. Goodrich, of New York, N. Y., hath deposited in this office the title of a book, the title of which is in the following words, to wit: "Music as a Language; or, the Meaning of Musical Sounds. Illustrated with characteristic examples, etc. Compiled, analyzed and explained by A. J. Goodrich. New York, G. Schirmer," the right whereof he claims as author and proprietor in conformity with the laws of the United States respecting copyrights.

(Signed) HERBERT PUTNAM, *Librarian of Congress.*
By THORVALD SOLBERG, *Register of Copyrights.*
In renewal for 14 years from February 12, 1909.

LIBRARY OF CONGRESS,
OFFICE OF THE REGISTER OF COPYRIGHTS,
WASHINGTON, D. C.

Class C, XXc, No. 197649.—To wit: *Be it remembered,* That on the 2d day of January, 1909, Emil Liebling, of Chicago, Ill., hath deposited in this office the title of a Musical Composition, the title of which is in the following words, to wit: "Feu Follet (Will o' the Wisp). Scherzo for the piano. By Emil Liebling. Op. 17. New York, G. Schirmer," the right whereof he claims as author and proprietor in conformity with the laws of the United States respecting copyrights.

(Signed) HERBERT PUTNAM, *Librarian of Congress.*
By THORVALD SOLBERG, *Register of Copyrights.*
In renewal for 14 years from March 3, 1909.

LIBRARY OF CONGRESS,
OFFICE OF THE REGISTER OF COPYRIGHTS,
WASHINGTON, D. C.

Class C, XXc, No. 197650.—To wit: *Be it remembered,* That on the 2d day of January, 1909, Harry Rowe Shelley, of New York, N. Y., hath deposited in this office the title of a Musical Composition, the title of which is in the following words, to wit: "Echoes. Music by Harry R. Shelley. New York, G. Schirmer," the right whereof he claims as author and proprietor in conformity with the laws of the United States respecting copyrights.

(Signed) HERBERT PUTNAM, *Librarian of Congress.*
By THORVALD SOLBERG, *Register of Copyrights.*
In renewal for 14 years from February 12, 1909.

LIBRARY OF CONGRESS,
OFFICE OF THE REGISTER OF COPYRIGHTS,
WASHINGTON, D. C.

Class C, XXc, No. 197653.—To wit: *Be it remembered,* That on the 2d day of January, 1909, Rafael Joseffy, of New York, N. Y., hath deposited in this office the title of a Musical Composition, the title of whcih is in the following words, to wit: "Souvenir d'Amerique, Valses par Rafael Joseffy. New York, G. Schirmer," the right whereof he claims as author and proprietor in conformity with the laws of the United States respecting copyrights.

(Signed) HERBERT PUTNAM, *Librarian of Congress.*
By THORVALD SOLBERG, *Register of Copyrights.*
In renewal for 14 years from January 28, 1909.

LIBRARY OF CONGRESS,
OFFICE OF THE REGISTER OF COPYRIGHTS,
WASHINGTON, D. C.

Class A, XXc, No. 224185.—To wit: *Be it remembered,* That on the 5th day of December, 1908, Mrs. J. W. Shoemaker, of Cynwyd, Pa., hath deposited in this office the title of a book, the title of which is in the following words, to wit: "Best Things From Best Authors. Volume I. Comprising numbers one, two and three of the Elocutionist's Annual," the right whereof she claims as proprietor in conformity with the laws of the United States respecting copyrights.

(Signed) HERBERT PUTNAM, *Librarian of Congress.*
By THORVALD SOLBERG, *Register of Copyrights.*
In renewal for 14 years from December 6, 1908.

LIBRARY OF CONGRESS,
OFFICE OF THE REGISTER OF COPYRIGHTS,
WASHINGTON, D. C.

Class A, XXc, No. 224186.—To wit: *Be it remembered,* That on the 5th day of December, 1908, Mrs. J. W. Shoemaker, of Cynwyd, Pa., hath deposited in this office the title of a book, the title of which is in the following words, to wit: "Practical Elocution for Use in Colleges and Schools and by Private Students. By J. W. Shoemaker, A.M.," the right whereof she claims as proprietor in conformity with the laws of the United States respecting copyrights.

(Signed) HERBERT PUTNAM, *Librarian of Congress.*
By THORVALD SOLBERG, *Register of Copyrights.*
In renewal for 14 years from December 6, 1908.

LIBRARY OF CONGRESS,
OFFICE OF THE REGISTER OF COPYRIGHTS,
WASHINGTON, D. C.

Class A, XXc, No. 224797.—To wit: *Be it remembered,* That on the 5th day of December, 1908, Mrs. J. W. Shoemaker, of Cynwyd, Pa., hath deposited in this office the title of a book, the title of which is in the following words, to wit: "Shoemaker's Best Selections for Readings and Recitations. Compiled by J. W. Shoemaker, A.M. Number 4," the right whereof she claims as proprietor in conformity with the laws of the United States respecting copyrights.

(Signed) HERBERT PUTNAM, *Librarian of Congress.*
By THORVALD SOLBERG, *Register of Copyrights.*
In renewal for 14 years from December 6, 1908.

LIBRARY OF CONGRESS,
OFFICE OF THE REGISTER OF COPYRIGHTS,
WASHINGTON, D. C.

Class A, XXc, No. 224798.—To wit: *Be it remembered,* That on the 5th day of December, 1908 Mrs. J. W. Shoemaker, of Cynwyd, Pa., hath deposited in this office the title of a book, the title of which is in the following words, to wit: 'Shoemaker's Best Selections for Readings and Recitations. Compiled by J. W. Shoemaker, A.M. Number 5," the right whereof she claims as proprietor in conformity with the laws of the United States respecting copyrights.

(Signed) HERBERT PUTNAM, *Librarian of Congress.*
By THORVALD SOLBERG, *Register of Copyrights.*
In renewal for 14 years from December 6, 1908.

LIBRARY OF CONGRESS,
OFFICE OF THE REGISTER OF COPYRIGHTS,
WASHINGTON, D. C.

Class A, XXc, No. 224799.—To wit: *Be it remembered,* That on the 5th day of December, 1908, Mrs. J. W. Shoemaker, of Cynwyd, Pa., hath deposited in this office the title of a book, the title of which is in the following words, to wit: "Shoemaker's Best Selections for Readings and Recitations. Compiled by J. W. Shoemaker, A.M. Number 6," the right whereof she claims as proprietor in conformity with the laws of the United States respecting copyrights.

(Signed) HERBERT PUTNAM, *Librarian of Congress.*
By THORVALD SOLBERG, *Register of Copyrights.*
In renewal for 14 years from December 6, 1908.

COPYRIGHT NOTICES.—Continued.

LIBRARY OF CONGRESS,
OFFICE OF THE REGISTER OF COPYRIGHTS,
WASHINGTON, D. C.

Class A, XXc, No. 224800.—To wit: *Be it remembered*, That on the 5th day of December, 1908, Mrs. J. W. Shoemaker, of Cynwyd, Pa.," hath deposited in this office the title of a book, the title of which is in the following words, to wit: "Shoemaker's Best Selections for Readings and Recitations. Compiled by J. W. Shoemaker, A.M. Number 7," the right whereof she claims as proprietor in conformity with the laws of the United States respecting copyrights.

(Signed) HERBERT PUTNAM, *Librarian of Congress.*
By THORVALD SOLBERG, *Register of Copyrights.*
In renewal for 14 years from December 6, 1908.

LIBRARY OF CONGRESS,
OFFICE OF THE REGISTER OF COPYRIGHTS,
WASHINGTON, D. C.

Class A, XXc, No. 228035.—To wit: *Be it remembered*, That on the 15th day of Jan., 1909, Charles A. Fosdick, of Westfield, N. Y., hath deposited in this office the title of a book, the title of which is in the following words, to wit: "Camp in the Foothills. Contained in *Golden Days*, January 29, 1881, v. 2, no. 8," the right whereof he claims as author and proprietor in conformity with the laws of the United States respecting copyrights.

(Signed) HERBERT PUTNAM, *Librarian of Congress.*
By THORVALD SOLBERG, *Register of Copyrights.*
In renewal for 14 years from January 21, 1909.

LIBRARY OF CONGRESS,
OFFICE OF THE REGISTER OF COPYRIGHTS,
WASHINGTON, D. C.

Class A, XXc,, No. 228154.—To wit: *Be it remembered*, That on the 16th day of January, 1909, Phineas Garrett, of Philadelphia, Pa., hath deposited in this office the title of a book, the title of which is in the following words, to wit: "One Hundred Choice Selections. Number 19. A repository of readings, recitations, and plays comprising eloquence and sentiment, pathos and humor, dialect and impersonations, etc. Edited by Phineas Garrett," the right whereof he claims as author and proprietor in conformity with the laws of the United States respecting copyrights.

(Signed) HERBERT PUTNAM, *Librarian of Congress.*
By THORVALD SOLBERG, *Register of Copyrights.*
In renewal for 14 years from March 8, 1909.

SPECIAL NOTICES

A. S. CLARK, Peekskill, N. Y.

AMERICAN Magazine Exchange, St. Louis, Mo.

BACK NUMBERS OF MAGAZINES supplied by HENRI GERARD, 83 Nassau St., New York.

BACK vols. and nos. of magazines supplied. PHILADELPHIA MAGAZINE DEPOT, 326 N. 10th St., Phila., Pa.

THE BOSTON BOOK COMPANY, Boston, Mass. Complete files and back volumes of magazines.

"HIST. Chips of Missouri," Poetry, by F. V. Beyersdorff, 26 pp. Price 75 cents. *World's Fair Work*, 1904 F. V. BEYERSDORFF, Krakow, Franklin Co., Mo.

LINCOLN POST CARD. 60c. per 100. Also Washington's Birthday Post Cards. Send 10c. for samples. McGIRR & Co., 1004 Walnut St., Philadelphia.

LINCOLN PHOTOGRAPH, "The Raising of the National Flag at Independence Hall, Philadelphia, by Abraham Lincoln, Feb. 22, 1861." An enlargement, 18 x 22 inches, of photo taken at the time. Price $15. McGIRR & Co., 1004 Walnut St., Philadelphia.

AUTOGRAPH LETTERS OF FAMOUS PERSONS bought and sold. Send for price lists. WALTER R. BENJAMIN, 225 Fifth Avenue, New York, Publisher. "The Collector," one dollar a year. Sample copy free.

BOOKS or pamphlets on Angling, Fishing, Fishes, Fish Culture. Single items or dealers' sale catalogues offering above. Failure to reply to any offer signifies that Mr. Fearing already possesses the items offered. Cash by return on receipt of orders. MR. DANIEL B. FEARING, Newport, R. I.

BOOKS.—All out-of-print books supplied, no matter on what subject. Write us. We can get you any book ever published. Please state wants. When in England call and see our 50,000 rare books. BAKER'S GREAT BOOKSHOP, 14-16 John Bright Street, Birmingham, England.

(ESTABLISHED 1868)

C. D. CAZENOVE & SON

Solicit Agency Business from American Publishers and Booksellers

Miscellaneous orders for Books and Periodicals handled economically and promptly. Shipping and forwarding attended to.

26 Henrietta St., Covent Garden, London, England
CABLES: EIKON, LONDON.

FRENCH AND OTHER FOREIGN **BOOKS** also VETERINARY BOOKS. Works treating on Horses, Cattle, Dogs, etc.

WM. R. JENKINS CO.
851 and 853 Sixth Ave.
N. W. Cor. 48th Street
NEW YORK
SEND FOR CATALOGUES

MAGGS BROS., 109 STRAND, LONDON, W. C., ENGLAND,
Dealers in **Rare Books and Fine Library Editions of Standard Authors,**
Voyages and Travels, Early Printed Books, 1st editions of 17th, 18th, and 19th Century Writers. Illustrated Works. Also *Rare Portraits, Line, Stipple Mezzotints and Color Engravings, and Autographs.*
Classified catalogues free on application.
Those visiting England should call and inspect our stock, which is both large and in choice condition.

WANTED

An experienced school-book man to take charge of the Chicago branch of the Educational Department of a New York publishing house.

Address, giving references and experience,
T. C. C.,
Box 10, Madison Square Station,
New York City

BUSINESS OPPORTUNITY.

ENGLISH BUSINESS MAN with good connection amongst British and Continental Publishers, Booksellers, etc., desires to hear from American Publishers (not already represented in Europe) with a view to establishing agency with headquarters in London. Write EMERSON, care of G. F. NELSON, 17 Laurance Pountney Lane, London, E. C., England.

READY FEBRUARY 20

By the Author of "THE MYSTERY OF THE YELLOW ROOM"

A New and Remarkable Detective Story

THE PERFUME OF THE LADY IN BLACK

By GASTON LEROUX

With ten illustrations and two plans. 12mo, cloth, $1.50

"The Perfume of the Lady in Black," by the author of "The Mystery of the Yellow Room," is an even better tale than its predecessor. The characters of "The Yellow Room" reappear in the pages of "The Lady in Black" and the hero is again *Joseph Rouletabille*, the young reporter whose powers of reasoning bring to light the most remarkable mystery known to the annals of modern fiction.

"The Perfume of the Lady in Black" begins where most romances end—with a wedding. The couple start on their wedding tour with the brightest anticipations for the future, but long before they reach the end of their journey their happiness is merged in a dark cloud of horror which is not lifted until the last pages of the book are reached, and then in a manner which startles the readers as much as it does the members of the little company assembled in the Square Tower to witness Rouletabille's **"corporeal demonstration of the possibility of the body too many."**

M. Leroux knows better than any author now living—even better than the inventor of "Sherlock Holmes"—how to create a thrill and to awaken the eager and excited interest of his readers. Anyone who picks up "The Perfume of the Lady in Black" will not willingly lay it down until the story is finished, and the mystery which has held him in its grasp and which he cannot possibly solve until the author wills for him to do so—is a secret no longer.

Send in Your Advance Orders Early so that you may be sure of a supply

BRENTANO'S, Fifth Ave. and 27th St., New York

THE CENTURY CO.'S BOOKS FOR 1908

BACHER, Otto H. **With Whistler in Venice.** With reproductions of Whistler etchings and lithographs. Quarto, 289 pages. Boxed, postage, 35 cents. *Net*, $4.00

BARBOUR, Ralph Henry. **Harry's Island.** Illus. by Relyea. 12mo. 306 pages. 1.50

BOOTH, Edward C. **The Post Girl.** Frontispiece by Fink. 12mo. 469 pages. 1.50

BURNETT, Frances Hodgson. **The Spring Cleaning.** A new Queen Silver-bell story. 20 pictures in color by Harrison Cady. 0.60

BUTLER, Ellis Parker. **The Cheerful Smugglers.** Very funny. 8 illustrations by May Wilson Preston. 16mo. 277 pages. 1.00

CORNWALLIS-WEST, Mrs. George. **The Reminiscences of Lady Randolph-Churchill.** Fifty portraits. Royal 8vo, 500 pages. Postage, 19 cents. *Net*, 3.50

COX, Palmer. **Brownie Clown of Brownie Town.** 103 pages of jolly verse and pictures in color. Board covers with pictures in color. 1.00

DAULTON, Agnes McClelland. **Fritzi.** Illustrations by Florence E. Storer. 12mo. 417 pages. 1 50

DORLAND, William A. Newman. **The Age of Mental Virility.** 12mo. 200 pages. Postage, 8 cents. . . . . *Net*, 1.00

EMERSON, Ralph Waldo. **Power, Success and Greatness.** Thumbnail Series. Frontispiece, preface by R. W. Gilder. Embossed leather binding, Boxed. . 1.00

FINLEY, John H., President of the College of the City of New York. **The American Executive.** 12mo. 352 pages. Postage, 12 cents. . . . *Net*, 1.25

FLEXNER, Abraham. **The American College, a Study in Contemporary Education.** 16mo. 237 pages. Postage, 7 cents. . . . . *Net*, 1.00

HAMILTON, Cecily. **Diana of Dobson's.** Frontispiece by Relyea. 12mo. 362 pp. 1.50

HICHENS, Robert. **Egypt and its Monuments.** Illustrations by Jules Guérin and photographs. Royal octavo. 251 pages. Postage, 38 cents. . . *Net*, 6.00

HOWARD, Major-General O. O. **Famous Indian Chiefs I Have Known.** True stories. Pictures by Varian and from photographs. 12mo. 364 pages. . . 1.50

HUTT, Henry. **The Henry Hutt Picture Book.** 82 Hutt pictures, 50 in color. 9 x 11 inches. Postage, 26 cents. . . . . *Net*, 3.00

JOHNSON, Robert Underwood, **Poems.** New and Enlarged Edition. 16mo. 170 pages. Postage, 7 cents. . . . . *Net*, 1.20

KEATS, John. **Odes, Sonnets and Lyrics.** Thumbnail Series. 2 Keats portraits, preface by Edmund Clarence Stedman. Embossed leather binding. Boxed . . 1.00

KELLER, Helen. **The World I Live In.** With 4 photographs of the author. Tall 16mo. 250 pages. Postage, 9 cents. . . . . *Net*, 1.20

KNAPP, Adeline. **The Well in the Desert.** 12mo. 350 pages. 1.50

KUNZ, George Frederick, and **STEVENSON**, Charles Hugh. **The Book of the Pearl.** 100 full-page plates. Rich cover. Royal quarto. 600 pages. Boxed, postage, 40 cents. . . . . *Net*, 12 50

"L. G. T." **Three Years Behind the Guns.** "The true chronicles of a 'diddy-box.'" Illustrated by Varian and Jorgensen and from photographs. 12mo. 293 pp. 1.50

MARTIN, Helen R. **The Revolt of Anne Royle.** 12mo. 350 pages. . . . 1.50

MITCHELL, Dr. S. Weir. **The Red City.** Illus. by Keller. 12mo, 430 pages. 1.50

MORRIS, Harrison S. **Lyrics and Landscapes.** 140 pp. Postage, 6 cents. *Net*, 1.00

NOTT, Charles C. **The Mystery of the Pinckney Draught.** A study in constitutional history. 8vo. 334 pages. Postage, 17 cents. . . . . *Net*, 2.00

O'HIGGINS, Harvey J. **A Grand Army Man.** Warfield's part in Belasco's play made into a novel. 60 pictures by Justice, and ornaments. 12mo. 253 pages. 1.50

ROBINS, Elizabeth. **Come and Find Me.** Another story of "the Magnetic North." Pictures by Blumenschein. 12mo. 531 pages. 1.50

SEDGWICK, Anne Douglas. **Amabel Channice.** 12mo. 256 pages. . . 1.50

SMITH, Alexander, Professor of Chemistry in the University of Chicago. **General Chemistry for Colleges.** 12mo. 529 pages. Postage, 15 cents. *Net*, 2.15

WARNER, Anne. **Seeing England with Uncle John.** Pictures by Gruger. 12mo. 492 pages. 1.50

WEBSTER, Jean. **The Four-Pools Mystery.** Frontispiece by Varian. 336 pp. 1.50

WELLS, Carolyn. **The Happychaps.** Verses. Pictures by Harrison Cady. Quarto, 135 pages. 1.50

WILLIAMS, Jesse Lynch. **My Lost Duchess.** Six insets in tint and lunette on cover by Wallace Morgan. 12mo. 301 pages. 1.50

THE CENTURY CO., Union Square, - New York

THOMAS Y. CROWELL & COMPANY'S
BOOKS PUBLISHED IN 1908

Barclay, Florence L.	THE WHEELS OF TIME	Net, $0.30
Bayliss, Clara K.	OLD MAN COYOTE	1.00
Dole, Chas. F.	THE HOPE OF IMMORTALITY . .	Net, .30
Drummond, Henry.	THE GREATEST THING IN THE WORLD.	Net, .30
Edgar, Madalen G.	A TREASURY OF VERSE FOR LITTLE CHILDREN	2.50
Fitzhugh, Percy K.	THE GALLEON TREASURE	.75
Gordon, G. A.	THE SURE AND LIVING FAITH . .	Net, .30
Griffis, Wm. E.	THE FIRE-FLY'S LOVERS	1.00
Jefferson, Chas. E.	THE CHARACTER OF JESUS . .	Net, 1.50
Jenness, J. F	OUR RICH INHERITANCE . . .	Net, .30
Jewett, Sophie	THE PEARL . . . 16mo, Net, 40 cts.; 12mo,	Net, 1.00
Jones, Francis A.	LIFE OF THOMAS ALVA EDISON .	Net, 2.00
Leavitt, Sheldon.	PATHS TO THE HEIGHTS . . .	Net, 1.00
MacDonald, George.	THE LIGHT PRINCESS	.40
Maeterlinck, M.	PELLEAS AND MELISANDE (Illustrated.)	Net, 1.50
Marden, O. S.	HE CAN WHO THINKS HE CAN . .	Net, 1.00
Miller, J. R.	EVENING THOUGHTS, Net, 65 cts. THE WIDER LIFE, Net, 65 cts. GLIMPSES OF THE HEAVENLY LIFE, Illus., Net, 50 cts. A CURE FOR CARE, Net, 30 cts. TURNING NORTHWARD .	Net, .30
Otis, James.	TWO STOWAWAYS	.75
Ouida (Mme. Ramée)	A DOG OF FLANDERS, 40 cts. THE LITTLE EARL, 40 cts. THE NURNBERG STOVE . .	.40
Shakespeare.	First Folio Edition. 6 New vols. THE TEMPEST. THE TAMING OF THE SHREW. TWO GENTLEMEN OF VERONA. OTHELLO. CORIOLANUS. THE WINTER'S TALE. . . .	Each, cloth, 75 cts. limp leather, 1.00
Sims, Albert E. (Ed.).	A RUSKIN CALENDAR	Net, .50
Thomas, John M.	THE CHRISTIAN FAITH AND THE OLD TESTAMENT	Net, 1.00
Thoreau, Henry D.	CAPE COD (Illus. Ed.)	Net, 2.00
Travis, Thomas.	THE YOUNG MALEFACTOR . . .	Net, 1.50
Trine, R. W.	ON THE OPEN ROAD	Net, .50
Van Dyke, Henry.	COUNSELS BY THE WAY . . .	Net, 1.00
Warner, Amos G.	AMERICAN CHARITIES (Revised Ed.) .	Net, 2.00
Way, Agnes C. (Ed)	SHAKESPEARE CALENDAR . . .	Net, .50
Whiting, Lilian.	LILIES OF ETERNAL PEACE . .	Net, .75
Wilmot-Buxton, E. M.	STORIES OF PERSIAN HEROES . . .	1.50
Wilson, Woodrow.	THE FREE LIFE.	Net, .75

THOMAS Y. CROWELL & CO., New York

Every man who ever went to
Every father or mother of a boy at } boarding or prep' school

will thank the bookseller who recommends

THE ETERNAL BOY

The Story of the Prodigious Hickey

By OWEN JOHNSON

AUTHOR OF

"THE ARROWS OF THE ALMIGHTY"
"IN THE NAME OF LIBERTY," Etc.

It is the American "Tom Brown at Rugby"

If every salesman would read "THE ETERNAL BOY"—or rather let him just begin it—that is all we ask. His interest will take him to the end. Then you can't keep him from selling

THE ETERNAL BOY

Illustrated. 12mo, Cloth, $1.50

DODD, MEAD & COMPANY, NEW YORK

THE BOOKMAN, A Magazine of Literature and Life

THE NEW INTERNATIONAL ENCYCLOPAEDIA

Books Published During 1908, by

DODD, MEAD & COMPANY

372 FIFTH AVENUE, NEW YORK

ARGYLL, Duke of. **Passages from the Past.** Large 8vo. Illustrated. 2 vols. *net* $6 50

BACON, Josephine Daskam. **An Idyll of All Fool's Day.** 12mo. Cloth. Illustrated. 1 25

BARR, Amelia E. **The Strawberry Handkerchief.** 12mo. Cloth. Illustrated. . 1 50

BEGBIE, Harold. **The Vigil.** 12mo. Cloth 1 50

BENSON, Robert Hugh. **Lord of the World.** 12mo. Cloth 1 50

CHESTERTON, Gilbert K. **The Man Who Was Thursday.** 12mo. Cloth . . 1 50

CURTIS, A. C. **The Good Sword Belgarde.** 12mo. Cloth. Illustrated . . 1 50

DOBELL, Bertram. **Letters from Bysshe Shelley to Elizabeth Hitchener.** 12mo. Cloth 1 50

DODD, Anna Bowman. **On the Knees of the Gods.** 12mo. Cloth . . . 1 50

DODD, Ira S. **The Brother and the Brotherhood.** 12mo. Cloth . . *net* 1 50

DOUGLAS, Amanda M. **A Little Girl in Old Salem.** 12mo. Cloth . . . 1 50

DUNBAR, Paul Laurence. 8vo. Cloth. Illustrated . . . . . *net* 1 60

ELDRIDGE, William Tillinghast. **Meryl.** 12mo. Cloth 1 50

ELLIS, Elizabeth. **The Fair Moon of Bath.** 12mo. Cloth 1 50

FISHER, Harrison. **Bachelor Belles.** 8vo. Boxed. 24 illustrations in color by Harrison Fisher . . . . . *net* 3 00

FOWLER, Ellen Thorneycroft. **Miss Fallowfield's Fortune.** 12mo. Cloth. Illustrated 1 50

GASQUET, Francis A. **The Greater Abbeys of England.** 8vo. Cloth. Illustrated in color . . . . . *net* 3 50
Edition de Luxe. Full red leather. Boxed . . . . *Special net* 7 50

GORDON, Elizabeth M. **The Mighty Hunter.** Flat 8vo. Illustrated . . . 1 00

HARTLEY, Percy J. **My Lady of Cleeve.** 12mo. Cloth 1 50

HUTCHINSON, Dr. Woods. **Instinct and Health.** 12mo. Cloth . . . *net* 1 20

JEROME, Jerome K. **Passing of the Third Floor Back.** 12mo. Cloth . . 1 00

KINGSLEY, Florence Morse. **And So They Were Married,** Small 12mo. Cloth. Illustrated 1 00

LEES, Dorothy Neville. **Tuscan Feasts and Tuscan Friends.** 12mo. Cloth. *net* 1 75

LILLIBRIDGE, Will. **The Dissolving Circle.** 12mo. Cloth. Illustrated in color. 1 50

—— **The Quest Eternal.** Illustrations in color by the Kinneys. 12mo. Cloth . . 1 50

MABIE, Hamilton Wright. **Christmas To-Day.** 16mo, Cloth . . *net* .75

DODD, MEAD & COMPANY'S PUBLICATIONS—*Continued*

McCUTCHEON. George Barr. **The Husbands of Edith.** Illustrations in color by Harrison Fisher. 12mo. Cloth $1 25

—— **The Man from Brodney's.** Illustrations in color by Harrison Fisher. 12mo. Cloth 1 50

MACKINDER, H. J. **The Rhine.** 8vo. Cloth, Illustrated in color . . *net* 3 50
Edition de Luxe . . . . . *Special net* 7 50

MARSHALL, Archibald. **Exton Manor.** 12mo. Cloth 1 50

MAYO, Margaret. **Polly of the Circus.** 12mo. Cloth. Illustrated . . . 1 00

MELITZ, Leo. **The Opera Goer's Complete Guide.** 12mo. Cloth . . *net* 1 20

MOLLOY, Fitzgerald. **Victoria Regina,** Her Courts and Her Subjects. 2 vols. 8vo. Illustrated . . . . . *net* 6 50

NICOLL, W. Robertson. **Ian MacLaren** — The Life of Rev. John Watson. 12mo. Cloth . . . . . *net* 2 00

OBER, Frederick A. **A Guide to the West Indies.** 16mo. Cloth . . *net* 2 25
16mo. Leather . . . . . *Special net* 2 75

ORCZY, Baroness. **The Elusive Pimpernel.** 12mo. Cloth. Illustrated. . . 1 50

PHILLPOTTS, Eden. **The Mother of the Man.** 12mo. Cloth 1 50

RHOSCOMYL, Owen. **Vronina.** 12mo. Cloth 1 50

ROWLAND, Henry C. **The Countess Diane.** 12mo. Cloth. Illustrated . . 1 25

SINGLETON, Esther. **Great Rivers of the World** Described by Great Writers. 8vo. Cloth. Illustrated . . . . . *net* 1 60

—— **Switzerland** Described by Great Writers. 8vo. Cloth. Illustrated . . *net* 1 60

TAFT, William H. **Present Day Problems.** 12mo. Cloth . . . . . *net* 1 50

TERHUNE, Albert Payson. **The World's Great Events.** 12mo. Cloth. Illustrated . . . . . *net* 1 20

THURSTON, E. Temple. **Mirage.** 12mo. Cloth 1 50

THURSTON, Katherine Cecil. **The Fly on the Wheel.** Frontispiece in color by Harrison Fisher. 12mo. Cloth 1 50

WATSON, H. B. Marriott. **The Devil's Pulpit.** 12mo. Cloth. Illustrated . 1 50

WATT, Hansard. **Myths About Monarchs.** 12mo. Cloth . . . . . *net* 1 00

WELLS. Carolyn. **Patty's Friends.** 12mo. Cloth. Illustrated 1 25

—— **Marjorie's Busy Days.** 12mo. Cloth. Illustrated 1 25

WHEELWRIGHT, John T. **War Children.** 12mo. Cloth. Illustrated . . 1 50

WHITCOMB, Ida Prentice. **Young People's Story of Music.** 8vo. Cloth. Illustrated 2 00

DODD, MEAD & COMPANY, NEW YORK

THE BOOKMAN, A Magazine of Literature and Life

THE NEW INTERNATIONAL ENCYCLOPAEDIA

DANA ESTES & COMPANY'S

NEW BOOKS and SERIES for 1908

FICTION

WHEN THE TIDE TURNS. By Filson Young. 12mo. $1.50
THE QUEEN'S GATE MYSTERY. By Capt. Henry Curties. Cloth, 12mo. . 1.50
THE WILL OF ALLAH. By Kathlyn Rhodes. Cloth, 12mo. 1.50
A COMEDY OF MAMMON. By Ina Garvey. Illustrated, 12mo. 1.50
THE WOOING OF CALVIN PARKS. By Laura E. Richards. Illustrated, 12mo. 1.25

JUVENILES

FOR BOYS

THE P. Q. & G. A Railroad Story. By Edward S. Ellis. Illustrated by J. W. F. Kennedy. 12mo. $1.25
THE MINUTE BOYS OF LONG ISLAND. By James Otis. Illustrated, 12mo. 1.25
THE CRUISE OF THE PHOEBE, or Lobster Buying on the Eastern Coast. (Vol. I. Business Venture Series.) By James Otis. Illustrated, large 12mo. 1.50

FOR GIRLS

A JOURNEY OF JOY. By Amy Blanchard. Illustrated, large 12mo. . . . $1.50
MARIGOLD'S WINTER. By Edith Francis Foster, author of "Mary 'n' Mary," "Marigold." Illustrated by the author. 12mo. 1.25

FOR BOYS AND GIRLS

CHATTERBOX FOR 1908. Small 4to, board cover $1.25
SAME. Cloth, gilt tops 1.75

TWO NEW VOLUMES IN THE "CHRISTMAS IN MANY LANDS SERIES"

CHRISTMAS IN DENMARK. By Bertha G. Davidson. Illustrated, small 4to $0.50
CHRISTMAS IN HOLLAND. By Sarah G. Pomeroy. Illustrated, small 4to .50

GENERAL LITERATURE

SOME AFRICAN HIGHWAYS. By Caroline Kirkland, with an introduction by Lieutenant-General Baden-Powell. Copiously illustrated. Large 12mo. $1.50
WOMAN'S CAUSE. By Carol Norton, C.S.D., author of "Poems and Verses," and "Studies in Character." Small 12mo. 75
LIVING ON A LITTLE. A volume on housekeeping science and economics for adult readers. By Caroline French Benton. 12mo. 1.25

ADDITIONS TO OUR "CABINET EDITIONS OF STANDARD SETS"

BRITISH POETS. 15 volumes. Illustrated by photogravures and etchings. Consisting of the complete poems of

THOMAS HOOD. 3 volumes
PERCY BYSSHE SHELLEY. 3 volumes
SIR WALTER SCOTT. 3 volumes
JOHN KEATS. 2 volumes
THOMAS GRAY. 1 volume
ROBERT BURNS. 2 volumes
GREAT DRAMATISTS. 1 volume

Cloth bound. Sold in complete sets or separately, per volume . . . $1.50
Half calf or morocco. In complete sets only 45.00

ADDITIONS TO OUR "ILLUSTRATED CABINET EDITION OF THE WORKS OF ALEXANDRE DUMAS"

OLYMPE DE CLEVES. 2 volumes, cloth $3.00
ASCANIO. 2 volumes, cloth 3.00

Published by HENRY HOLT & COMPANY in 1908

AMERICAN NATURE SERIES

Britton's	**North American Trees.** Illustrated	$7.00 net
Eggeling & Ehrenberg's	**Fresh Water Aquarium.** Illustrated	2.00 net
Kellogg's	**American Insects.** (New Revised Edition) Illustrated.	5.00 net
Kellogg's	**Insect Stories.** Illustrated	1.50 net

NON FICTION

Bazin's	**Italians of Today.** (Re-issued)	1.25 net
Colby's	**Canadian Types of the Old Regime.** Illustrated	2.75 net
Holland's	**The Builders of United Italy.** Illustrated	2.00 net
Kellogg's	**Darwinism Today**	2.00 net
Krehbiel's	**Chapters of Opera.** Illustrated	3.50 net
Kuhns's	**The Sense of the Infinite**	1.50 net
Locy's	**Biology and Its Makers.** Illustrated	2.75 net
Neumann's	**Personal Recollections of Wagner.** Translated from the 4th German Edition. Illustrated	2.50 net
Schutze's	**Hero and Leander**	1.25 net
Ybarra's	**Davy Jones's Yarns and Other Salted Songs.** Illustrated by "Hy" Mayer	1.25 net

POPULAR ANTHOLOGIES

Du Bois'	**Poems for Travelers** clo.	1.50 net
Du Bois'	**Poems for Travelers** lea.	2.50 net
Du Bois'	**Pleasant Thought Year Book**	1.00 net
Humphrey's	**Poetic Old World** clo.	1.50 net
Humphrey's	**Poetic Old World** lea.	2.50 net

FICTION

Benson's	**A Lord of Lands**	1.50
De Morgan's	**Somehow Good**	1.75
Humphrey's	**Over Against Green Peak**	1.25 net
Hyatt's	**Little Brown Brother**	1.50
Loomis'	**A Holiday Touch.** Illustrated	1.25
Wallace's	**Angel Esquire**	1.50

JUVENILES

Ames'	**Pete, Cowpuncher.** Illustrated	1.50
Haines'	**The Luck of the Dudley Grahams.** Illustrated	1.50
Lagerlof's	**Christ Legends.** Illustrated Boxed	1.25 net
Plummer's	**Roy and Ray in Canada.** A companion volume to "Roy and Ray in Mexico." Illustrated	1.75 net
Rankin's	**Adopting of Rosa Marie.** A sequel to Dandelion Cottage. Illustrated	1.50

DETAILS AND CIRCULARS ON APPLICATION TO

34 West 33d Street, - - - New York

HOUGHTON MIFFLIN COMPANY'S

SUMMARY OF THE BOOKS OF 1908

FICTION

Lewis Rand. By MARY JOHNSTON. Illustrated in color. Square crown 8vo.....$1.50
The Leaven of Love. By CLARA LOUISE BURNHAM. With frontispiece in color. 12mo.... 1.50
The Lighted Lamp. By C. HANFORD HENDERSON. 12mo..... 1.50
The Calico Cat. By CHARLES MINER THOMPSON. Illustrated. 16mo..... 1.25
The Fair Mississippian. By CHARLES EGBERT CRADDOCK. With frontispiece in color. Square crown 8vo..... 1.50
Though Life Us Do Part. By ELIZABETH STUART PHELPS. With frontispiece in color. 12mo..... 1.50
Amedee's Son. By HARRY JAMES SMITH. 12mo. 1.50
Peter Moor's Journey to Southwest Africa. By GUSTAV FRENSSEN. Translated by Margaret M. Ward. 12mo..... 1.25
Rose MacLeod. By ALICE BROWN. With frontispiece. Crown 8vo..... 1.50
Priest and Pagan. By HERBERT M. HOPKINS. With frontispiece. Crown 8vo..... 1.50
The Breaking In of a Yachtsman's Wife. By MARY HEATON VORSE. Illustrated. 12mo. 1.50
Home from Sea. By GEORGE S. WASSON. Illustrated. 12mo..... 1.50
The Intoxicated Ghost. By ARLO BATES. 12mo. 1.50

BIOGRAPHY

The Life of Thomas Bailey Aldrich. By FERRIS GREENSLET. Illustrated. 8vo, *net*... 3.00
John Keats. By ALBERT E. HANCOCK. Illustrated. 8vo, *net*..... 2.00
Lincoln: Master of Men. By ALONZO ROTHSCHILD. *Anniversary Edition.* With portrait. Crown 8vo, *net*..... 1.50
The Life of Alice Freeman Palmer. By GEORGE HERBERT PALMER. Illustrated. Sq. crown 8vo, *net*..... 1.50
Lives of Great English Writers. By W. S. HINCHMAN and FRANCIS B. GUMMERE. With portraits. Crown 8vo, *net*, postpaid..... 1.50

ESSAYS AND STUDIES

By the Christmas Fire. By SAMUEL M. CROTHERS. Illustrated. 12mo, *net*..... 1.25
A Happy Half-Century. By AGNES REPPLIER. 16mo, *net*..... 1.10
Park-Street Papers. By BLISS PERRY. 12mo, *net*, 1.25
The Home Builder. By LYMAN ABBOTT. Narrow 12mo, *net*..... .75
Buddhism and Immortality. By WILLIAM S. BIGELOW. 16mo, *net*..... .75
The New American Type. By HENRY D. SEDGWICK. Crown 8vo, *net*..... 1.50
Literature and the American College. By IRVING BABBITT. Crown 8vo, *net*..... 1.25
On the Training of Parents. By ERNEST HAMLIN ABBOTT. 16mo, *net*..... 1.00
The Soul of Spain. By HAVELOCK ELLIS. With frontispiece. 8vo, *net*..... 2.00
Lands of Summer. By T. R. SULLIVAN. Illustrated. Narrow 12mo, *net*..... 1.50

IMPORTANT BOOKS OF THE DAY

The Confessions of a Railroad Signalman. By JAMES O. FAGAN. Illustrated. 12mo, *net*... 1.00
University Administration. By CHARLES W. ELIOT. Crown 8vo, *net*..... 1.50
The Teacher. By GEORGE H. PALMER and ALICE FREEMAN PALMER. Sq. crown 8vo, *net*. 1.50
Accounts. By WILLIAM M. COLE. 8vo, *net*, postpaid..... 2.00
Beginnings in Industrial Education. By PAUL H. HANUS. 12mo, *net*, postpaid..... 1.00
Which College for the Boy? By JOHN CORBIN. Illustrated. Crown 8vo. *net*..... 1.50
The Church and Modern Life. By WASHINGBIN. Illustrated. Crown 8vo. *net*..... 1.50
The Passing of Morocco. By FREDERICK MOORE. Illustrated. 12mo, *net*..... 1.50

NATURE

The Lay of the Land. By DALLAS LORE SHARP. Illustrated. 12mo, *net*..... 1.25
Leaf and Tendril. By JOHN BURROUGHS. With portrait. 16mo, *net*..... 1.10
The Bird our Brother. By OLIVE THORNE MILLER. 12mo, *net*..... 1.25

SPECIALLY ILLUSTRATED BOOKS

The Children's Longfellow. *Holiday Edition.* Illustrated in color. 8vo, boxed.....$3.00
Marjorie Daw. By T. B. ALDRICH. *Holiday Edition.* Illustrated in tint. 8vo, boxed.... 2.00
Cupid's Almanac. By OLIVER HERFORD and JOHN CECIL CLAY. Illustrated. Tall 12mo, *net*. .90
Ye Butcher, Ye Baker, Ye Candlestick-Maker. By ROBERT SEAVER. Illustrated. 16mo, *net*. .50
Robinson Crusoe. By DANIEL DEFOE. In two vols. Illustrated. Crown 8vo, *net*..... 5.00

HISTORY

Wisconsin. By REUBEN G. THWAITES. With map. 16mo, *net*..... 1.25
Minnesota. By WILLIAM W. FOLWELL. With map. 16mo, *net*..... 1.25
The History of the Boston Theatre. By EUGENE TOMPKINS and QUINCY KILBY. Illustrated. Royal 8vo, *net*..... 5.00
A Short History of Engraving and Etching. By A. M. HIND. Illustrated. 8vo, *net*..... 5.00
A Short History of Venice. By WILLIAM ROSCOE THAYER. 12mo, *net*..... 1.50

JUVENILE

Mad Anthony's Young Scout. By EVERETT T. TOMLINSON. Illustrated. Crown 8vo..... 1.50
The Quest Flower. By CLARA LOUISE BURNHAM. Illustrated in color. Square 12mo..... 1.00
The New Boy. By ARTHUR STANWOOD PIER. Illustrated. 12mo..... 1.50
The Book of the Little Past. By JOSEPHINE PRESTON PEABODY. Illus. in color. Large 8vo. 1.50
Fresh Posies. By ABBIE FARWELL BROWN. Illustrated in color. Square 8vo..... 1.50
Letters from Colonial Children. By EVA MARCH TAPPAN. Illustrated. Square 8vo..... 1.50
The Story of a Wireless Telegraph Boy. By JOHN TROWBRIDGE. With frontispiece. 12mo. 1.25
The Moons of Balbanca. By MRS. M. E. M. DAVIS. Illustrated. Square 12mo..... 1.00
The Chaucer Story Book. By EVA MARCH TAPPAN. Illustrated. Square 8vo..... 1.50
The Tortoise and the Geese. By MAUDE B. DUTTON. Illustrated. 12mo..... 1.00

POETRY

The Poems of Richard Watson Gilder. *Household Edition.* With Portrait. Crown 8vo... 1.50
The Poems of Edmund Clarence Stedman. *New Household Edition.* With portrait. Crown 8vo. 1.50
Poems of American History. Compiled by BURTON E. STEVENSON. 8vo, *net*, postpaid..... 3.00
Herakles. By GEORGE CABOT LODGE. 12mo, *net*. 1.25
The Woman of Corinth. By HERMANN HAGEDORN. 12mo, *net*..... 1.00
Virgil's Aeneid. Translated by THEODORE C. WILLIAMS. Large crown 8vo, *net*, postpaid.. 1.50
Poems of New England. Edited by H. W. LONGFELLOW. In limp leather. 18mo..... 1.25
A Concordance to the English Poems of Thomas Gray. Edited by ALBERT S. COOK. 4to, *net*, postpaid..... 3.00
Spenser's Complete Poetical Works. Edited by R. E. NEIL DODGE. *Cambridge Edition.* With frontispiece. Large crown 8vo..... 3.00
A Scallop Shell of Quiet. By CAROLINE HAZARD. With frontispiece. Crown 8vo, *net*..... 1.00

MISCELLANEOUS

Elizabethan Drama. By FELIX E. SCHELLING. In two volumes. 8vo, *net*..... 7.50
Tragedy. By ASHLEY H. THORNDIKE. Square 16mo, *net*..... 1.50
Italica. By WILLIAM ROSCOE THAYER. Crown 8vo, *net*..... 1.50
Personalism. By BORDEN PARKER BOWNE. Crown 8vo, *net*..... 1.50
Modern Classical Philosophers. Edited by BENJAMIN RAND. 8vo, *net*, postpaid..... 2.50
The Federation of the World. By BENJAMIN F. TRUEBLOOD. *New Enlarged Edition.* 16mo. 1.00
Railroad Reorganization. By STUART DAGGETT. 8vo, *net*..... 2.00
The Stannaries. By GEORGE R. LEWIS. 8vo, *net*. 1.50
Poole's Index. Vol. VI. 1902-1906. Edited by W. I. FLETCHER and MARY POOLE. Royal 8vo, *net*.....10.00

The Largest Jobbers and Handlers of Sets of Books in the United States

The Lamb Publishing Company

225 Fifth Avenue 26th and 27th Streets **NEW YORK**

WE carry a stock of over 70,000 sets of Edition De Luxe, Subscription and Limited Sets of Books, and can supply the same at discounts varying from 40 per cent. to 80 per cent. from the Publishers' Prices.

We Purchase Entire Remainders Only

NICOLAY and HAY LINCOLN	12 Vols.	Now	Ready
RAVEN EDITION OF POE	10 "	"	"
MYSTERIES AND CRIME	10 "	"	"
MASTERPIECES OF LITERATURE	12 "	"	"
WARNER'S LIBRARY OF THE WORLD'S BEST LITERATURE	31 "	"	"

We handle exclusively The Werner Co. (Akron, O.) Trade Publications

We have just purchased the entire remaining sets of books of the JENSON SOCIETY, including:

DAUDET	20 Volumes
GAUTIER	24 "
SCOTT	25 "
THACKERAY	30 "
DUMAS	32 "
SMOLLETT	12 "
ELIOT (St. James Edition)	10 "

An Inspection of Our Sample Rooms Cordially Invited

THE LAMB PUBLISHING COMPANY

225 Fifth Avenue 26th and 27th Streets **NEW YORK**

New Books—New Editions

PUBLISHED BY

J. B. LIPPINCOTT COMPANY, Philadelphia

DURING 1908

Miscellaneous

ACKERMANN, A. S. E.
Popular Fallacies
Illustrated. Crown 8vo. Cloth, $1.50 net.

EMERSON, ARTHUR I., & WEED, CLARENCE M.
Our Trees: How to Know Them
Illustrated. Size, 7½" x 10". Cloth, $3.00 net.

FROBENIUS, LEO
The Childhood of Man
Translated by A. H. Keane, LL.D.
Illustrated. Octavo. Cloth, $3.00 net.

FURNESS, HORACE HOWARD, Jr.
Richard the Third
The New Variorum Edition of Shakespeare
Royal octavo. Extra Cloth, uncut edges, gilt top, $4.00 net; Three-quarter Levant, $5.00 net.

JEFFERIES, RICHARD
The Open Air
The Life of the Fields
Nature Near London
Illustrated. Crown 8vo. Cloth, per volume, $1.50 net.

KENNARD, HOWARD P., M.D.
The Russian Peasant
Illustrated. 12mo. Cloth, $1.50 net.

LAMB, CHARLES AND MARY
Tales from Shakespeare
New Edition. Illustrated. 12mo. Cloth, gilt top, $1.50.

MAYNARD, SAMUEL T.
The Small Country Place
Illustrated. 12mo. Cloth, $1.50 net.

PENNELL, VANE
Auction Bridge
16mo. Illustrated. Cloth, gilt top, $1.00 net.

RACSTER, OLGA
Chats on Violoncellos
Illustrated. 12mo. Cloth, $1.25 net.

SHAW, WILLIAM T.
The China or Denny Pheasant in Oregon
Illustrated. 6½"x 9½". Cloth, $1.50 net.

STERNE, LAURENCE
A Sentimental Journey through France and Italy
Illustrated. 12mo. Cloth, gilt top, $1.50.

The Love Letters of Mary Wollstonecraft
Beautifully printed on antique paper, and with three portraits. Small Crown 8vo. Cloth, $1.00 net; Half Morocco, $2.50 net.

WALTON, GEORGE LINCOLN, M.D.
Why Worry?
Frontispiece. 12mo. Cloth, $1.00 net.

WHARTON, ANNE HOLLINGSWORTH
An English Honeymoon
Illustrated. 12mo. Cloth, $1.50 net.

WEED, CLARENCE M., D.Sc.
Wild Flower Families
80 illustrations from photographs. 12mo. Cloth, $1.50 net.

WRIGHT, WALTER P.
The Perfect Garden
Illustrated. Large 12mo. Cloth, gilt top, $2.00 net.

History and Biograpy

BRUMBAUGH, MARTIN G., Ph. D., LL.D.
The Life and Works of Christopher Dock
Illustrated. Octavo. Cloth, in a box, $5.00 net.

de MONVEL, ROGER BOUTET
Beau Brummell and His Times
Illustrated. Octavo. Cloth, with gilt top, $2.50 net; ¾ levant, $5.00 net.

FISHER, SYDNEY GEORGE
The Struggle for American Independence
Two volumes. Illustrated. Crown Octavo. Cloth, gilt top, per set, $4.00 net.

MOORE, JOHN BASSETT
The Works of James Buchanan
To be completed in 12 volumes. Volumes I to V published during 1908. Octavo. Cloth, per volume, $5.00 net.

MORRIS, CHARLES
Historical Tales
Fifteen volumes. New Editions. 12mo. Cloth. *Sold by subscription only.*

PENNELL, ELIZABETH ROBINS, and PENNELL, JOSEPH
The Life of James McNeill Whistler
Two volumes. Illustrated in half-tone, photogravure, and line. Crown Quarto. Half Cloth, $10.00 net, per set.

TEMPLE, A. G., F.S.A.
Modern Spanish Painting
Lavishly illustrated. Large Octavo. Cloth, with gilt, $20.00 net.

A masterly novel of modern society that will surely enhance Mr. Benson's already fine reputation

LUCIA GRIMSON

The Climber

BY E. F. BENSON

Author of "Sheaves," "The Blotting Book," etc.

The story of ambitious Lucia Grimson, who gains the goal of her dreams—social leadership—at the expense of all that is best in life, to realize the futility of it all when the law of recompense demands a remorseless accounting. This is Mr. Benson's best novel; it reaches a splendid and enduring level in contemporary fiction. With frontispiece, reproduced above. Fixed price, $1.40.

COUNTRY LIFE IN AMERICA · THE WORLD'S WORK · THE GARDEN MAGAZINE

DOUBLEDAY, PAGE & CO. NEW YORK.

January Books

Thomas Dixon, Jr.

COMRADES

By the author of
"The Leopard's Spots," "The Clansman," "The Traitor," etc.

Four illustrations in color by C. D. Williams $1.50

A dramatic and absorbing novel of a young millionaire and a girl enthusiast who join a socialist colony in California, by this well-known author, whose books have reached a circulation of nearly three-quarters-of-a-million copies.

Joel Chandler Harris

THE BISHOP and THE BOOGERMAN

By the author of the incomparable UNCLE REMUS books

Sixteen illustrations Fixed price, $1.00

One of the last stories from the pen of "Uncle Remus," of joyful memory to "young folks of all ages" over the whole world. It has the whimsicality, the homely humor and lasting charm of all the "Uncle Remus" books.

New Lincoln Books

THE DEATH of LINCOLN

By Clara E. Laughlin

Fully illustrated Fixed price, $1.50

A real contribution to American history has been made in this, the first extended account of the assassination. From a wealth of new material Miss Laughlin has been able to make a connected story from the inception of the idea in the mind of Booth down to the dramatic trial of the conspirators.

LINCOLN'S LOVE STORY

By Eleanor Atkinson

Author of "The Boyhood of Lincoln"

Many illustrations Fixed price, 50 cents

With a rare and affectionate touch, Mrs. Atkinson has set down the story of the love of Abraham Lincoln and Ann Rutledge, than which no romance more beautiful and inspiring may be found in biography.

COUNTRY LIFE IN AMERICA · THE WORLD'S WORK · THE GARDEN MAGAZINE

DOUBLEDAY, PAGE & CO. NEW YORK.

J. B. Lippincott Company's Publications, 1908

Travel

CRESSON, W. P., F.R.G.S.
Persia: The Awakening East
Illustrated. Octavo. Cloth, $3.50 net.

GRIMSHAW, BEATRICE
In the Strange South Seas
Illustrated. Octavo. Cloth, with gilt top, $3.50 net.

LeBLOND, MRS. AUBREY
Mountaineering in the Land of the Midnight Sun
Illustrated. Octavo. Cloth, with gilt top, $3.50 net.

MACGOWAN, REV. J.
Side-lights on Chinese Life
Illustrated. Octavo. Cloth, with gilt top, $3.75 net.

RASMUSSEN, KNUD
The People of the Polar North
Compiled from the Danish by G. Herring. Illustrated. Large 8vo. Cloth, $5.00 net.

Fiction

BARBOUR, RALPH HENRY
My Lady of the Fog
Illustrated. Small Quarto. Decorated cover in gold with medallion. Cloth, gilt top, in a box $2.00.

BECKE, LOUIS
The Call of the South
12mo. Cloth, $1.50.
The Adventures of Louis Blake
12mo. Cloth, with gilt top, $1.50.

BRUDNO, EZRA S.
The Tether
12mo. Cloth, $1.50.

CAREY, ROSA NOUCHETTE
The Sunny Side of the Hill
12mo. Cloth, $1.50.

LeQUEUX, WILLIAM
The Lady in the Car
12mo. Cloth, $1.50.

LUTZ, GRACE LIVINGSTON HILL
Marcia Schuyler
Illustrated. 12mo. Cloth, $1.50.

MACVANE, EDITH
The Duchess of Dreams
Frontispiece. 12mo. Cloth, $1.50.

MASEFIELD, JOHN
Captain Margaret
12mo. Cloth, $1.50.

McINTYRE, JOHN T.
In the Dead of Night
Illustrated. 12mo. Cloth, $1.50.

McKEAN, THOMAS
The Master Influence
Illustrated. 12mo. Cloth, $1.50.

ROBERTS, MORLEY
Captain Spink and Other Sea Comedies
12mo. Cloth, $1.50.

SCOTT, JOHN REED
The Princess Dehra
Illustrated. 12mo. Cloth, $1.50.

SCOTT, SIR WALTER
Ivanhoe, Kenilworth, The Talisman
Illustrated Holiday Editions. Octavo. Cloth, gilt top, per volume, $2.50.

SINCLAIR, FRANCIS
Under North Star and Southern Cross
Octavo. Cloth, $2.00 net.

STACPOOLE, H. DeVERE
The Blue Lagoon
12mo. Cloth, $1.50.

TYNAN, KATHARINE
The Lost Angel
12mo. Cloth, $1.50.

Religious

BARNEY, LAURA CLIFFORD
Some Answered Questions
Collected and Translated from the Persian of Abdu'l-Baha. Octavo. Cloth, with gilt top, $1.50 net.

LAMBERT, JOHN C., D.D.
Missionary Heroes in Asia
Illustrated. Crown 8vo. Cloth, 75 cents net.

WORCESTER, REV. WM. L.
On Holy Ground
New Edition, two volumes, in a box. Cloth, per volume, $1.50 net.

Popular Classics

DEFOE, DANIEL
The Life and Adventures of Robinson Crusoe
Lippincott's Thin Paper Series of Popular Classics. Illustrated. Limp Leather, enclosed in a slip case, $1.25.

IRVING, WASHINGTON
The Sketch Book
Two volumes in one. Lippincott's Thin Paper Series of Popular Classics. Illustrated. Limp Leather, enclosed in a slip case, $1.25.

LAMB, CHARLES AND MARY
Tales from Shakespeare
Two volumes in one. Lippincott's Thin Paper Series of Popular Classics. Illustrated. Limp Leather, enclosed in a slip case, $1.25.

MORRIS, CHARLES
King Arthur and the Knights of the Round Table
In two volumes. Lippincott's Thin Paper Series of Popular Classics. Illustrated. Limp Leather, enclosed in a slip case, $1.25 per volume.

MORRIS, HARRISON S.
Tales from Shakespeare
A Continuation. Two volumes in one. Lippincott's Thin Paper Series of Popular Classics. Illustrated. Limp Leather, enclosed in a slip case, $1.25.

J. B. Lippincott Company's Publications, 1908

Books for Young Readers

ANDERSEN, HANS
Fairy Tales
Illustrated. Large square 8vo. Cloth, $1.50.

BABY BOB
By the Author of "Laddie"
Illustrated. 12mo. Cloth, $1.50.

BALDWIN, MAY
Golden Square High School
Illustrated. 12mo. Cloth, $1.25.
Holly House and Ridges Row
Illustrated. 12mo. Cloth, $1.50.

CARR, KENT
Rivals and Chums
Illustrated. 12mo. Cloth, $1.25.

DAWSON, E. C., M.A.
Heroines of Missionary Adventure
Illustrated. Crown 8vo. Cloth, $1.50 net.

ELLIOT, G. F. SCOTT
The Romance of Early British Life
Illustrated. Crown Octavo. Cloth, $1.50 net.

FORBES, LINDSAY, C. H.
Daniel Boone: Backwoodsman
Illustrated. 12mo. Cloth, $1.50.

FRANCIS, MRS.
Matthew Strong
Illustrated. Large Octavo. Cloth, with gilt top, $2.00.

GILLIAT, EDWARD, M.A.
Heroes of Modern Crusades
Illustrated. Octavo. Cloth, $1.50 net.

GORDON-STABLES, WILLIAM, M.D.
A Little Gypsy Lass
Illustrated. 12mo. Cloth, $1.25.

GREW, E. S., M.A.
The Romance of Modern Geology
Illustrated. Crown 8vo. Cloth, $1.50 net.

HUNT, ENID LEIGH
The Advent of Arthur
Illustrated. Large Octavo. Cloth, with gilt top, $2.00.

HYNE, CUTCLIFFE J.
Sandy Carmichael
Illustrated. Large Octavo. Cloth, with gilt top, $2.00.

HYRST, H. W. G.
Adventures among Wild Beasts
Illustrated. Crown 8vo. Cloth, $1.50 net.

JACBERNS, RAYMOND
A Boy and a Secret
Illustrated. 12mo. Cloth, $1.25.

LEA, JOHN
The Romance of Bird Life
Illustrated. Crown 8vo. Cloth, $1.50 net.

LEE, HOLME
Legends from Fairyland
12mo. Illustrated. Cloth, $1.50.

LITTLE, GEORGE
Life on the Ocean
Illustrated. Large Octavo. Cloth, with gilt top, $2.00.

MACDONALD, GEORGE
The Princess and Curdie
New Holiday Edition. Illustrated. Octavo. Decorated Cloth, $1.50.

MARLOWE, FRANCIS
The Secret of the Sand Hills
Illustrated. Large Octavo. Cloth, with gilt top, $2.00.

MEADE, LAURA T.
The School Favorite
Illustrated. 12mo. Cloth, $1.50.

STEAD, RICHARD, B.A.
Adventures on High Seas
Illustrated. Crown 8vo. Cloth, $1.50 net.

UNCLE LAWRENCE
Young Folks' Whys and Wherefores
Young Folks' Ideas
Young Folks' Queries
Illustrated. 8vo. Cloth, per volume, $1.00.

Educational

BOYER, CHARLES C., Ph.D.
Modern Methods for Teachers
12mo. Cloth, $1.50.

FLESHMAN, ARTHUR CARY
The Educational Process
12mo. Cloth, $1.25.

GREENE, WILLIAM H., M.D., and KELLER, HARRY F., Ph.D.
Lessons in Chemistry
Fourth Edition. 12mo. Half Roan, cloth sides, $1.00.

SCHMUCKER, SAMUEL CHRISTIAN, A.M., Ph.D.
The Study of Nature
Color Plates and Line Drawings. 12mo. Cloth, $1.25.

Popular Scientific

DOLMAGE, CECIL G., M.A.
Astronomy of To-day
Illustrated. Extra Crown 8vo. Cloth, $1.50 net.

GIBSON, CHARLES R.
Scientific Ideas of To-day
Illustrated. Extra Crown Octavo. Cloth, $1.50 net.

GOULD, GEORGE M., M.D.
Righthandedness and Lefthandedness
12mo. Cloth, $1.25 net.

KOLBE, BRUNO
An Introduction to Electricity
Translated by Joseph Skellon.
Illustrated. Octavo. Cloth, $3.00 net.

SPURZHEIM, J. G., M.D.
Phrenology, or the Doctrine of Mental Phenomena
With an introduction by Cyrus Elder. Illustrated. Octavo. Cloth, $3.00 net.

WHEELER, JOSEPH T.
The Zonal-Belt Hypothesis
Octavo. Cloth, $2.50 net.

J. B. Lippincott Company's Publications, 1908

Scientific

ADAMS, W. POYNTER
Motor Car Mechanism and Management
Part II. Electric and Petrol-Electric Vehicles. Illustrated. 12mo. Cloth, $2.00 net.

BARR, WILLIAM M.
Pumping Machinery
New Revised Second Edition. Illustrated. 8vo. Cloth, $5.00 net.

BILES, PROF. JOHN HARVARD
The Design and Construction of Ships
Two volumes. Volume I, Calculation and Strength. Complete in itself. 36 folding plates and 245 illustrations. Octavo. Cloth, $7.50 net.

BLAIR, ANDREW
The Chemical Analysis of Iron
Seventh Edition. Illustrated. Octavo. Cloth, $4.00 net.

CROTCH, ARTHUR
Telegraphic Systems and Other Notes
Illustrated. 12mo. Cloth, $2.00 net.

CUNNINGHAM, BRYSSON
A Treatise on the Principles and Practice of Harbor Engineering
Plates and illustrations. Octavo. Cloth, $5.00 net.

DUNBAR, DR. W. PHILLIPS
The Principles of Sewage Treatment
Translated by H. T. Calvert.
Illustrated. Octavo. Cloth, $4.50 net.

FARRELL, FRANK J., M.Sc.
Dyeing and Cleaning
Large 12mo. Cloth, $1.75 net.

GANZ, HENRY F. W.
Practical Hints on Modelling, Design, and Mural Decorations
Illustrated. Octavo. Cloth, $1.00 net.

GATEHOUSE, FRANK B., F.C.S.
Handbook for Cement Works' Chemists
Crown Octavo. Cloth, $1.75 net.

GROVES-SHOWELL, P.
Definitions in Navigation and Nautical Astronomy
Diagrams. 12mo. 107 pages. Cloth, $1.25 net.

GULLIVER, G. H.
Metallic Alloys: Their Structure and Constitution
Illustrated. 12mo. Cloth, $2.00 net.

HALSE, EDWARD, A.R.S.M.
A Dictionary of Spanish and Spanish-American Mining, Metallurgical and Allied Terms
12mo. Cloth, $3.50 net.

HEYLIN, HENRY BROUGHAM
The Cotton Weaver's Handbook
Illustrated. Crown 8vo. Cloth, $2.50 net.

HURST, CHARLES
Valves and Valve Gearing
Fifth Edition. 120 illustrations. Crown 8vo. Cloth, $3.75 net.

KRAEMER, HENRY, Ph.B., Ph.D.
A Text-book of Botany and Pharmacognosy
Third Edition. Illustrated. Octavo. Cloth, $5.00 net.

LARARD, C. E., and GOLDING, H. A.
Practical Calculations for Engineers
Illustrated. Crown 8vo. Cloth, $2.00 net.

LIECKFELD, G.
A Manual of Oil Motors and their Uses
Illustrated. Octavo. Cloth, $4.50 net.

M'LAREN, R. S.
Mechanical Engineering for Beginners
Illustrated. 12mo. Cloth, $1.75 net.

PARK, JAMES
A Text-book of Theodolite Surveying and Levelling
Illustrated. 12mo. Cloth, $2.00 net.

TROTMAN, S. R., M.A., F.I.C.
Leather Trades Chemistry
Illustrated. Octavo. Cloth, $4.50 net.

TURNER, THOMAS
Practical Metallurgy
Illustrated. Crown 8vo. Cloth, $1.25 net.
The Metallurgy of Iron
Third Edition. Illustrated. 8vo. Cloth, $5.00 net.

VON SCHON, H. A. E. C.
Hydro-Electric Practice
Illustrated. Octavo. Cloth, $6.00 net.

ZERR, GEORGE, and RUBENCAMP, DR. R.
A Treatise on Color Manufacture
Authorized English translation by Dr. Charles Mayer. 105 illustrations. Large Octavo. Handsome Cloth, $9.00 net.

Medical

COOKE, JOSEPH BROWN, M.D.
A Manual of Obstetrical Technique
Sixth Edition. Illustrated. 12mo. Cloth, $1.50 net.

EMERSON, CHARLES PHILLIPS, A.B., M.D.
Essentials of Medicine
Illustrated. Crown Octavo. Cloth, $2.00 net.
Clinical Diagnosis
Second Edition. Illustrated in colors and in black and white. Octavo. Cloth, $5.00 net.

FUCHS, DR. ERNST
Text-book of Ophthalmology
Third American Edition. Translated by Alexander Duane, M.D. Illustrated. Octavo. *By subscription only.* Cloth, $6.00 net.

Harvey Lectures, The
Second Series. 12mo. Cloth, $2.00 net.

International Clinics
Series XVIII., Vols., I, II, III and IV.
Per volume, Cloth, $2.00; Half Leather, $2.25. *By subscription only.*

ORTNER, DR. NORBERT
Treatment of Internal Diseases
Octavo. Cloth, $5.00 net. *By subscription only.*

PFAUNDLER, DR. M., and SCHLOSSMANN, DR. A.
The Diseases of Children
English translation, edited by Henry L. K. Shaw and Linnæus La Fetra. Four volumes. Illustrated. Octavo. Cloth, per volume, $5.00 net. *By subscription only.*

RAMSEY, MURRAY ELLIOTT, M.D.
Practical Life Insurance Examinations
12mo. Cloth, $1.25 net.

RUSSELL, WILLIAM, M.D.
Arterial Hypertonus Sclerosis and Blood Pressure
Illustrated. 12mo. Cloth, $2.50 net.

SCHMIDT, DR. RUDOLPH
Pain
Translated and edited by Karl M. Vogel and Hans Zinsser. 18 full-page plates in two colors. Cloth, $3.00 net.

THOMPSON, RALPH L., M.D.
Glimpses of Medical Europe
Illustrated. 12mo. Cloth, $2.00 net.

THOMSON, ALEXIS, and MILES, ALEXANDER
Manual of Surgery
Two volumes. Second Edition. 515 illustrations. Crown 8vo. Cloth, per set, $5.00 net.

WOOD, HORATIO C., M.D., LL.D.
Therapeutics: Its Principles and Practice
New Fourteenth Edition. Octavo. Cloth, $5.00 net; Sheep, $6.00 net.

LITTLE, BROWN & COMPANY

First Great Novel of 1909

THE MISSIONER

By E. PHILLIPS OPPENHEIM

¶ A beautiful woman of charm, born to feudal wealth and of the aristocracy of England, frivolous minded, and with a mysterious past—this is *the woman* of Mr. Oppenheim's new novel.

¶ A young man of physical attractiveness and personal magnetism, a lover of humanity and determined to follow an ideal, but unused to society's ways—that is *the man*.

¶ Fashionable country life of England—the concert halls of London—Smart dinners at the Savoy—Salvation work in the East End—Late suppers in Paris at *Maxim's*—Visits to the *Rat Mort*—Back to London for the season—these are the places where the *scenes* are laid.

Cloth. Illustrated. With Picture Cover by A. B. Wenzell. $1.50

SUMMARY OF PUBLICATIONS FOR 1908

FICTION

THE LONG ARM OF MANNISTER. By E. PHILLIPS OPPENHEIM. Illus. 12mo. $1.50.

THE MAN WHO ENDED WAR. By HOLLIS GODFREY. Illus. 12mo. $1.50.

THE WEIGHT OF THE NAME. By PAUL BOURGET. Translated by GEORGE BURNHAM IVES. 12mo. $1.50.

THE GREAT SECRET. By E. PHILLIPS OPPENHEIM. Illus. 12mo. $1.50.

THE ADVENTURES OF CHARLES EDWARD. By HARRISON RHODES. Illus. 12mo. $1.50.

QUICKENED. By ANNA CHAPIN RAY. 12mo. $1.50.

THE AVENGER By E. PHILLIPS OPPENHEIM. Illus. 12mo. $1.50.

THE HEMLOCK AVENUE MYSTERY. By ROMAN DOUBLEDAY. Illus. 12mo. $1.50.

THREE OF A KIND. By RICHARD BURTON. Illus. 12mo. $1.50.

THE REAPING. By MARY IMLAY TAYLOR. Frontispiece. 12mo. $1.50.

AN ORIGINAL GENTLEMAN. By ANNE WARNER. Frontispiece. 12mo. $1.50.

THE SUPREME GIFT. By GRACE DENIO LITCHFIELD. Frontispiece in color. 12mo. $1.50.

THE HEART OF THE RED FIRS. By ADA WOODRUFF ANDERSON. Illus. 12mo. $1.50.

JANET OF THE DUNES. By HARRIET T. COMSTOCK. Illus. 12mo. $1.50.

THE FIVE KNOTS. By FRED M. WHITE. Illus. 12mo. $1.50.

AS A MAN LIVES. By E. PHILLIPS OPPENHEIM. Illus. 12mo. $1.50.

ILLUSTRATED BOOKS FOR THE YOUNG

SIDNEY AT COLLEGE. By ANNA CHAPIN RAY. 12mo. $1.50.

THE MAKE-BELIEVE BOYS. By JULIA DALRYMPLE. 12mo. $1.00.

PERSIS PUTNAM'S TREASURE. By MYRA SAWYER HAMLIN. 12mo. $1.25.

CHILDREN'S TREASURE-TROVE OF PEARLS. Edited by MARY W. TILESTON. 12mo. $1.50.

THE ELM-TREE FAIRY BOOK. By CLIFTON JOHNSON. 12mo. $1.50.

ROVER THE FARM DOG. By LILY F. WESSELHOEFT. 12mo. $1.25.

IRMA IN ITALY. By HELEN LEAH REED. 12mo. $1.25.

STORY BOOK FRIENDS. By CLARA MURRAY. Small 4to. 50 cents.

PRINCESS WISLA. By SOPHIE SWETT. 12mo. $1.50

POPULAR EDITIONS OF RECENT FICTION

NEW ISSUES. 12mo. Cloth. 75 cents each.

THE SAGE BRUSH PARSON. By A. B. WARD.

BY THE GOOD SAINTE ANNE. By ANNA CHAPIN RAY.

MISTRESS BRENT. By LUCY MEACHAM THRUSTON.

SAPPHO. By ALPHONSE DAUDET. Translated by GEORGE B. IVES.

HISTORY AND BIOGRAPHY

THE MONGOLS IN RUSSIA. By JEREMIAH CURTIN. Companion volume of "The Mongols." Photogravure frontispiece and map. 8vo. $3.00 net.

SELECT ESSAYS IN ANGLO-AMERICAN LEGAL HISTORY. By various authors. In three octavo volumes. Subscription price for the set, $12.00 net. Vols. I. and II. ready. Vol. III. ready early in the year.

RECOLLECTIONS OF A VARIED CAREER. By GENERAL WILLIAM F. DRAPER. With portrait and full-page plates. 8vo. $3.00 net.

THE VICTORIAN CHANCELLORS. By J. B. ATLAY. Vol. II. With portraits. 8vo. $4.00 net. The two volumes, $8.00 net.

THE STORY OF A BORDER CITY DURING THE CIVIL WAR. By GALUSHA ANDERSON. With portraits and views. 12mo. $1.50 net.

OCEAN LIFE IN THE OLD SAILING SHIP DAYS. By CAPTAIN JOHN D. WHIDDEN. With 24 full-page plates. Crown 8vo. $1.50 net.

LITTLE, BROWN & COMPANY

PUBLICATIONS OF 1908

TRAVEL AND DESCRIPTION—EXCELLENT GIFT BOOKS

SUN AND SHADOW IN SPAIN. By MAUD HOWE. With four plates in color and numerous other illustrations. 8vo. Cloth, gilt top, in box, $3.00 net; half morocco, $5.50 net.

UNTRODDEN ENGLISH WAYS. By HENRY C. SHELLEY. With plates in color, half-tones, and illustrations in text from photographs taken by the author. 8vo. Cloth, gilt top, in box, $3.00 net; half morocco, $5.50 net.

PARIS THE BEAUTIFUL. By LILIAN WHITING. With colored frontispiece and numerous full-page plates. Crown 8vo. Cloth, gilt top, in box, $2.00 net; half morocco, $4.00 net.

THROUGH RAMONA'S COUNTRY. By GEORGE WHARTON JAMES. Fully illustrated from photographs. Crown 8vo. Cloth, $2.00 net; half morocco, $4.00 net.

LAW PUBLICATIONS

MASSACHUSETTS LAW OF LANDLORD AND TENANT. By PRESCOTT F. HALL. Second edition. 8vo. Law canvas. $6.00 net.

INCORPORATION AND ORGANIZATION OF CORPORATIONS. By THOMAS G. FROST. Third edition. 8vo. Law canvas. $6.00 net.

HISTORY OF ENGLISH LAW. By W. S. HOLDSWORTH. Vol. I. 8vo. Cloth. $4.00 net.

TREATISE ON THE MODERN LAW OF CORPORATIONS. By ARTHUR W. MACHEN, Jr. Two vols. 8vo. Law canvas. $12.00 net.

EDUCATIONAL WORKS

THE LOUISA M. ALCOTT READER. A supplementary reader for the fourth year of school. By LOUISA M. ALCOTT. 12mo. 50 cents net.

THE PIG BROTHER AND OTHER FABLES. By LAURA E. RICHARDS. Illus. 12mo. 40 cents net.

THE WIDE AWAKE SECOND READER. By CLARA MURRAY. Illus. Small 4to. 35 cents net.

LITTLE ME-TOO By JULIA DALRYMPLE. *School Edition.* Illus. 12mo. 40 cents net.

IN THE GOLDEN EAST. By CHARLOTTE C. GIBSON. A geographical reader. Illus. 12mo. 60 cents net.

THE WIDE AWAKE THIRD READER. By CLARA MURRAY. Illus. Small 4to. 40 cents net.

MISCELLANEOUS

NAVAL ADMINISTRATION AND WARFARE. By CAPTAIN A. T. MAHAN. 12mo. $1.50 net.

IDEALS OF THE REPUBLIC. By JAMES SCHOULER. 12mo. $1.50 net.

IN GREECE WITH THE CLASSICS. By WILLIAM A. GARDNER. Frontispiece. 12mo. $1.50 net.

THE SPINNING WHEEL SERIES. A New Illustrated Edition. By LOUISA M. ALCOTT. Uniform with Illustrated Edition of Little Women Series. Four vols. 12mo. In box, $6.00. Separately, $1.50.

THE ADVENTURES OF MR. VERDANT GREEN, LITTLE MR. BOUNCER, and TALES OF COLLEGE LIFE. By CUTHBERT BEDE. Three vols. 12mo. $3.00 net.

POEMS AND SONNETS OF LOUISE CHANDLER MOULTON. New one-volume edition, with Introduction by HARRIET PRESCOTT SPOFFORD. 12mo. $1.50.

MORE. A STUDY OF FINANCIAL CONDITIONS NOW PREVALENT. By GEORGE OTIS DRAPER. 12mo. $1.00 net.

A BOOK OF LIMERICKS. By EDWARD LEAR. With nearly 400 illustrations by the author. 12mo. $1.50.

THE RUBAIYAT OF OMAR KHAYYAM. Comprising the Metrical Translations by EDWARD FITZGERALD and E. H. WINFIELD, and the Prose Version of JUSTIN HUNTLY MCCARTHY. 12mo. Cloth, $1.50; full crushed morocco, $3.00.

MRS. EWING'S WORKS. *New Library Edition,* Uniform edition, with numerous illustrations by Randolph Caldecott, George Cruikshank, and other artists, and Life of the Author. 12mo. Eleven vols., in box, $11.00. Any volume separately, $1.00 each.

A Popular Illustrated Edition of LITTLE WOMEN. By LOUISA M. ALCOTT. With more than 200 illustrations by Frank T. Merrill, drawn and engraved under the supervision of George T. Andrew. One vol. 8vo.

NEW EDITIONS

THROUGH THE GATES OF THE NETHERLANDS. By MARY E. WALLER. With 32 pictures in half-tone. 12mo. $1.50 net; half morocco, $3.50 net.

THE GAME OF BRIDGE. By FISHER AMES. 16mo. Boards, 50 cents.

THE STORY OF AN AFRICAN FARM. By OLIVE SCHREINER. 18mo. 75 cents net.

DREAMS. By OLIVE SCHREINER. 18mo. 75 cents.

OLD BOSTON BOYS AND THE GAMES THEY PLAYED. By JAMES DEWOLF LOVETT. With cartoons by Charles Dana Gibson and Edwin H. Blashfield, and many reproductions from photographs. 12mo. $1.50 net.

DEAR DAUGHTER DOROTHY AND DOROTHY AND ANTON. Illustrated by A. G. PLYMPTON, the author. New edition in one volume. 12mo. $1.50. Stories separately $1.00 each.

THE REJUVENATION OF AUNT MARY. By ANNE WARNER. Players' Edition. With additional illustrations, reproduced from photographs of scenes in the play. 12mo. $1.50.

LIGHTS OF TWO CENTURIES. Edited by EDWARD EVERETT HALE. Illus. 12mo. $1.50.

BRUNO. By BYRD SPILMAN DEWEY. Illus. 50 cents.

TRUTH DEXTER. By SIDNEY MCCALL (Mary McNeil Fenollosa). Frontispiece. 12mo. $1.00.

SELECTED LIST OF BOOKS PUBLISHED DURING 1908—No. I

HISTORY AND BIOGRAPHY.

THE HISTORY OF TWENTY-FIVE YEARS, 1856-1880. By Sir Spencer Walpole, K.C.B. Edited by the Rt. Hon. Sir A. Lyall. Vols. III. and IV., **1870-1880.** 8vo. pp. 331-410. $8.00.

THE BERNSTORFF PAPERS; the Life of Count Albrecht Von Bernstorff. By Dr. Karl Ringhoffer. Authorized Translation **by Mrs. Charles Edward Barrett-Lennard** and **M. W. Hoper.** With an Introduction **by the Right Hon. Sir Rowland Blennerhassett, Bart.** 2 vols. 8vo. pp. 350+333. $6.00, net.

GERMANY IN THE EARLY MIDDLE AGES, 476-1250. By William Stubbs, D.D., formerly Bishop of Oxford and Regius Professor of Modern History in the University of Oxford. **Edited by Arthur Hassall, M.A.** With 2 Maps. 8vo. pp. xii-254. $2.00, net.

GERMANY IN THE LATER MIDDLE AGES, 1200-1500. By William Stubbs, D.D., Edited by Arthur Hassall, M.A. With 2 Maps. 8vo. pp. vii-255. $2.25, net.

A HISTORY OF MODERN LIBERTY. By James MacKinnon. Vol. III. The Struggle with the Stuarts, 1603-1647. 8vo. pp. xviii-501. $5.00, net.

HISTORICAL AND POLITICAL ESSAYS By William Edward Hartpole Lecky. 8vo. pp. viii-324. $3.50, net.

THE RUSSIAN CONQUEST OF THE CAUCASUS. By John F. Baddeley. With 14 Full-page Illustrations, 6 Colored Maps, 2 Plans, and Index. Large 8vo. pp. xxviii-518. $5.00, net.

HISTORY OF THE ROYAL REGIMENT OF ARTILLERY, 1815-1853. By Lieut.-Col. H. W. L. Hime. 8vo. pp. x-148. $2.00, net.

A REVIEW OF THE HISTORY OF INFANTRY. By E. M. Lloyd, Colonel, Late Royal Engineers, Author of "Vauban, Montalembert, Carnot: Engineer Studies." 8vo, pp. xii-304. $2.00, net.

A HISTORY OF ENGLISH JOURNALISM TO THE FOUNDATION OF THE "GAZETTE" (1665). By J. B. Williams. With Portrait of Charles II. and 5 Facsimiles. 8vo. pp. xii-293. $3.00, net.

THE MAID OF FRANCE: Being the Story of the Life and Death of Jeanne D'Arc. By Andrew Lang. With 3 Portraits and 3 Maps. 8vo. pp. xvi-379. $3.50, net.

THE LIFE OF HENRY IRVING. By Austin Brereton. With 1 Photogravure, 22 Collotype Plates and 23 other Illustrations. 2 vols. 8vo. pp. 401-374. $6.50, net.

THE JOURNAL OF ELIZABETH LADY HOLLAND, 1791-1811. Edited by the Earl of Ilchester. With 6 Photogravure Portraits. 2 vols. 8vo. Cloth, ornamental. pp. xxx-594. $6.00, net.

MADAME ELIZABETH DE FRANCE (1764-1793). By the Hon. Mrs. Maxwell-Scott, of Abbotsford. Author of "Joan of Arc." "Abbotsford and Its Treasures," etc. With 14 Photogravure Portraits and other Illustrations. 8vo. pp. xvi-304. $3.50, net.

HENRY STUART, CARDINAL OF YORK, AND HIS TIMES. By Alice Shield, Joint-Author (with **Andrew Lang**) of "The King Over the Water." With an Introduction **by Andrew Lang.** With 14 Illustrations. 8vo. pp. xvi-353. $3.50, net.

THOMAS GEORGE, EARL OF NORTHBROOK, G.C.S.I. (A Memoir.) By Bernard Mallet. Author of "Mallet du Pan and the French Revolution." With 13 Portraits and other Illustrations. 8vo. pp. xii-308. $5.00.

MEMORIALS OF TWO SISTERS: Susanna and Catherine Winkworth. Edited by their niece, **Margaret J. Shaen.** With 2 Photogravure Portraits. 8vo. pp. xvi-341. $3.50, net.

PESTALOZZI: An Account of His Life and Work. By H. Holman, M.A. (Cantab), Formerly Professor of Education in the University College of Wales. With 4 Illustrations and Diagrams in the Text. Crown 8vo. pp. viii-322. $1.10, net.

HISTORY AND BIOGRAPHY.—*Continued.*

THOMAS KEN AND IZAAK WALTON: a Sketch of their Lives and Family Connection. By E. Marston, F.R.G.S. (The Amateur Angler). With 22 Full-page Illustrations and 64 Vignettes in the Text. Crown 8vo. pp. xxiv-220. $2.00, net.

IMPRESSIONS OF HENRY IRVING. Gathered in Public and in Private During a Friendship of Many Years. By Walter Herries Pollock. With a Preface **by H. B. Irving.** Crown 8vo. pp. viii-140. $1.00, net.

GEORGE RIDDING, SCHOOLMASTER AND BISHOP. Forty-third Head Master of Winchester, 1866-1884. First Bishop of Southwell, 1884-1904. By his wife, Lady Laura Ridding. With 5 Illustrations and a Plan. 8vo. pp. xiv-370. $5.00.

TEN PERSONAL STUDIES. By Wilfrid Ward. With Ten Portraits. 8vo. pp. xx-300. $3.00, net.

CONTENTS:—Arthur James Balfour, a Political Fabius Maximus; Three Notable Editors (Delane, Hutton, Knowles); Some Characteristics of Henry Sidgwick; Robert, Earl of Lytton, Statesman and Poet; Father Ignatius Ryder: a Reminiscence; Sir M. E. Grant Duff's Diaries; Leo XIII.; The Genius of Cardinal Wiseman; John Henry Newman: an address; Newman and Manning; Appendix.

MISCELLANEOUS.

MORAL INSTRUCTION AND TRAINING IN SCHOOLS. Report of An International Inquiry. In Two Volumes, Sold Separately. Edited, on behalf of the Committee **by M. E. Sadler,** Professor of the History and Administration of Education in the University of Manchester.

Vol. I. **The United Kingdom.** Crown 8vo. pp. lviii-538. $1.50, net.

Vol. II. **Foreign and Colonial** Crown 8vo. pp. lviii-538. $1.50, net.

THE LAND OF PROMISE: an Account of the Material and Spiritual Unity of America. By Richard De Bary. Crown 8vo. pp. xvi-311. $1.50, net.

BALLADS OF IRISH CHIVALRY. By Dr. Robert Dwyer Joyce. With Annotations **by Dr. P. W. Joyce,** Author of "Old Celtic Romances," etc. Crown 8vo. pp. xii-212. $0.90.

THE HISTORY OF THE "GEORGE" WORN ON THE SCAFFOLD BY KING CHARLES I. By Sir Ralph Payne-Gallwey, Bart. With 15 Full-page Illustrations. Royal 8vo. Cream Cloth, Gilt Edges, with Illustrated Cover. pp. 103. $2.50.

THE ADMIRALTY OF THE ATLANTIC. An Enquiry into the Development of German Sea Power—Past, Present, and Prospective. By Percival A. Hislam. With 22 Illustrations (16 Full-page) and a Map. 8vo. pp. xvi-214. $2.00, net.

A MIND THAT FOUND ITSELF. By Clifford Whittingham Beers. Crown 8vo. pp. xii-363. $1.50, net. By mail, $1.66.

THE ROSE-WINGED HOURS: English Love Lyrics. Chosen **by St. John Lucas,** Editor of "The Oxford Book of French Verse," etc. Small 8vo. pp. viii-302. $1.40, net.

NEW LIGHT ON IMMORTALITY. By E. E. Fournier D'Albe, B.Sc. (Lond.), M.R.I.A., Hon. Secretary of the Dublin Section of the Society for Psychical Research. With Frontispiece, Portraits, and Diagrams in Text. Crown 8vo. pp. xx-334. $1.75, net.

FURTHER EXPERIENCES OF AN IRISH R.M. By E. Œ. Somerville and **Martin Ross.** With 35 Illustrations by E. Œ. Somerville. Crown 8vo. pp. viii-315. $1.50.

THE BOOK OF PRINCES AND PRINCESSES. By Mrs. Lang. Edited by Andrew Lang. With 17 Plates (8 colored) and 34 other Illustrations **by H. J. Ford.** Crown 8vo. $1.60, net. By mail, $175.

PARERGA: Being a Companion Volume to "Under the Cedars and the Stars." By the Very Rev. Canon P. A. Sheehan. Crown 8vo. pp. viii-352. $1.60, net. By mail, $1.75.

LONGMANS, GREEN, & CO., 91 and 93 Fifth Ave., New York

SELECTED LIST OF BOOKS PUBLISHED DURING 1908—No. 2

THEOLOGY AND RELIGION.

The Bampton Lectures for 1907

THE REPROACH OF THE GOSPEL: an Inquiry into the Apparent Failure of Christianity as a General Rule of Life and Conduct, with Especial Reference to the Present Time. By the Rev. James H. F. Peile, M.A., Fellow and Prælector of University College, Oxford, and Examining Chaplain to the Lord Bishop of Worcester. 8vo. pp. xxiv-199. *Third Impression.* $1.80, net.

A CATHOLIC ATLAS. By the Right Rev. Charles C. Grafton, S.T.D., Bishop of Fond du Lac. Royal 8vo. pp. xii-243. $2.50, net. By mail, $2.70.

THE MIND OF CHRIST JESUS IN THE CHURCH OF THE LIVING GOD. By the Right Rev. Charles H. Brent, D.D., Bishop of the Philippine Islands. Crown 8vo. pp. iv-44. $0.50, net. By mail, $0.56.

LEADERSHIP. Being the William Belden Noble Lectures Delivered at Harvard University, 1907. By the Right Rev. Charles H. Brent, Bishop of the Philippine Islands. Crown 8vo. pp. xiv-260. $1.25, net. By mail, $1.35.

THE FORGIVENESS OF SINS. A Course of Sermons. By the Right Rev. A. C. A. Hall, D.D., Bishop of Vermont. Crown 8vo. pp. viii-118. $1.00, net. By mail, $1.08.

GLORIA CRUCIS: Addresses delivered in Lichfield Cathedral, Holy Week and Good Friday, 1907. By the Rev. J. H. Beibitz, M.A., Vice-Principal of the Theological College, Lichfield. Crown 8vo. pp. xii-128. $1.00.

THE HOLY GHOST THE COMFORTER. By the Rev. G. F. Holden, M.A., late Vicar of All Saints', Margaret Street, London. With an Introduction **by the Bishop of London.** Crown 8vo. pp. xvi. 165. $0.90, net.

ABBA, FATHER: a Comment on the Lord's Prayer. By Walter Lowrie, M.A., Rector of St. Paul's American Church, Rome. Crown 8vo. pp. xvi-232. $1.00, net.

TO KNOW AND BELIEVE. Studies in the Apostles' Creed. By John McGaw Foster, Rector of the Church of the Messiah, Boston; Author of "The White Stone." Small Crown 8vo. pp. x-118. $0.90, net. By mail, $1.00.

THE HISTORIC MINISTRY AND THE PRESENT CHRIST. An Appeal for Unity. By Charles Lewis Slattery, D.D., Rector of Christ Church, Springfield, Mass. Crown 8vo. pp. vi-37. $0.50, net. By mail, $0.55.

CHRISTIANITY AND OTHER RELIGIONS. Three Short Sermons. By S. R. Driver, D.D., and **W. Sanday, D.D.,** Canons of Christ Church. Crown 8vo. pp. 47. $0.50.

THE MESSAGE OF THE CHURCH IN COLLECT, EPISTLE, AND GOSPEL: a Series of Notes. Two Vols. By Henry Martyn Sanders, M.A., Sometime Scholar of Queens' College, Cambridge. Vol. I. **Advent to Whit Sunday.** Crown 8vo. pp. xii-244. $1.20, net.

HIGH PRIESTHOOD AND SACRIFICE. An Exposition of the Epistle to the Hebrews. By William Porcher Du Bose, M.A., S.T.D., Professor of Exegesis in the University of the South, Sewanee; Author of "The Gospel in the Gospels," etc., etc. (The Bishop Paddock Lectures, 1907-1908). Crown 8vo. pp. vi-248. $1.50, net. By mail, $1.62.

A HISTORY OF THE EVANGELICAL PARTY IN THE CHURCH OF ENGLAND. By the Rev. G. R. Balleine, M.A., Vicar of St. James's, Bermondsey. With 4 Illustrations. Crown 8vo. pp. xii-338. $1.75, net.

THEOLOGY AND RELIGION.—*Continued.*

THE TRIAL AND CRUCIFIXION OF JESUS CHRIST OF NAZARETH. By M. Brodrick, Joint Author of "Concise Dictionary of Egyptian Archæology," etc., etc. Crown 8vo. pp. xii-196. $1.25, net.

Oxford Library of Practical Theology

THE THREE CREEDS. By the Right Rev. Edgar C. S. Gibson, D.D., Lord Bishop of Gloucester. Crown 8vo. pp. viii-284. $1.40, net.

THE SACRAMENT OF THE ALTAR. By the Rev. W. C. E. Newbolt, M.A., Canon and Chancellor of St. Paul's. Crown 8vo. pp. xii-294. $1.40, net.

ENGLISH CHURCH TEACHING ON FAITH, LIFE AND ORDER. By the Right Rev. H. C. G. Moule, D.D., Lord Bishop of Durham; the **Right Rev. T. W. Drury, D.D.,** Lord Bishop of Sodo and Man; and the **Rev. R. B. Girdlestone, M.A.,** Hon. Canon of Christ Church, late Principal of Wycliffe Hall, Oxford. *New Impression (20th Thousand).* Crown 8vo. pp. viii-264. $0.40, net.

SOME LIBERAL AND MYSTICAL WRITINGS OF WILLIAM LAW. Selected and arranged by **William Scott Palmer.** With an Introduction by **William Porcher Du Bose, M.A., S.T.D.,** Professor of Exegesis in the University of the South. Crown 8vo. pp. xviii-166. $1.00, net.

TALKS ON RELIGION. A Collective Inquiry. Recorded **by Henry Bedinger Mitchell.** Crown 8vo. pp. 12-325. $1.50, net. By mail, $1.62.

ALTAR DEVOTIONS. A Manual of Self-Examination, Prayer and Praise for the Blessed Sacrament. Compiled **by the Rev. C. Ernest Smith, D.D., D.C.L.,** Rector of St. Thomas' Church, Washington, D. C. 16mo. pp. xiv-79. $0.50, net. By mail, $0.54.

The Westminster Library

THE TRADITION OF SCRIPTURE. Its Origin, Authority and Interpretation. By the Very Rev. William Barry, D.D., Canon of St. Chad's, Birmingham; formerly Professor of Theology in St. Mary's College, Oscott; Author of "The Papal Monarchy," etc. *Second Edition, Revised.* Crown 8vo. pp. xxx-278. $1.20, net.

THE PRIEST'S STUDIES. By T. B. Scannell, D.D. Crown 8vo. pp. xii-240. $1.20, net.

THE INQUISITION. A Critical and Historical Study of the Coercive Power of the Church. By the Abbe Vacandard. Translated from the French **by the Rev. Bertrand L. Conway, C.S.P.** Crown 8vo. pp. xiv-284. $1.50, net. By mail, $1.60.

CATHOLICISM AND INDEPENDENCE: Being Studies in Spiritual Liberty. By M. D. Petre. Crown 8vo. pp. xii-174. $1.20, net.

CORDS OF ADAM. By the Rev. Thomas J. Gerrard. Crown 8vo. pp. xii-304. $1.50, net.

This book is a collection of devotional essays with an apologetic aim. The title refers to the verse, "I will draw them with the cords of Adam, with the bonds of love."—*Osee xi. 4.*

A MYSTERY PLAY IN HONOR OF THE NATIVITY OF OUR LORD. By the Rev. Robert Hugh Benson, M.A. With 13 Illustrations **by Gabriel Pippet.** Appendices and Stage Directions. Crown 8vo. pp. 101. $0.90.

THE TRAINING OF A PRIEST. An Essay on Clerical Education. By the Rev. John Talbot Smith, LL.D., President of the Catholic Summer School of America. *Revised Edition.* Crown 8vo. pp. xxix-361. $1.50, net. By mail, $1.62.

A TORN SCRAP-BOOK: Talks and Tales Illustrative of the "Our Father." With Preface **by the Rev. R. Hugh Benson.** Crown 8vo. $1.00.

LONGMANS, GREEN, & CO., 91 and 93 Fifth Ave., New York

SELECTED LIST OF BOOKS PUBLISHED DURING 1908—No. 3

SCIENTIFIC WORKS.

COMPARATIVE ELECTRO-PHYSIOLOGY. By Jagardis Chunder Bose, M.A., D.Sc. 8vo. pp. xlvii-760. $5.75†.

RECENT ADVANCES IN ORGANIC CHEMISTRY. By A. W. Stewart, D.Sc. With an Introduction **by J. Norman Collie, Ph.D., LL.D., F.R.S.** Professor in University College, London. 8vo. pp. xvi-291. $2.50, net.

THE BONE MARROW. A Cytological Study, Forming on Introduction to the Normal and Pathological Histology of the Tissue, more especially with regard to Blood Formation, Blood Destruction, etc., together with a short account of the Tissue in Disease. By W. E. Carnegie Dickson, M.D., B.Sc., Edin., F.R.C.P., Edin. With 12 Plates and 51 Microscopical Photographs **by Richard Muir.** 4to. pp. xii-160 $12.00, net.

APPLIED PHYSIOLOGY. A Handbook for Medical Students. By Robert Hutchinson, M.D., F.R.C.P., Physician to the London Hospital. With 3 colored Plates and 18 Figures. Crown 8vo. pp. xii-298. $2.00, net.

AN ATLAS OF SKIAGRAMS, Illustrating the Development of the Teeth. With Explanatory Text. By Johnson Symington, M.D., F.R.S., and J. C. Rankin, M.D. With 12 Plates and 5 Figures in the Text. 4to. pp. x-47. $3.50, net.

THE CHEMICAL BASIS OF PHARMACOLOGY. By Francis Francis, D.Sc., Ph.D., and J. M. Fortescue-Brickdale, M.A., M.D. (Oxon). 8vo. pp. xii-372. $4.00, net.

THE INFLUENCE OF ALCOHOL AND OTHER DRUGS ON FATIGUE. By W. H. R. Rivers, M.D., F.R.C.P. 8vo. pp. viii-136. $1.70, net.

THE CHEMISTRY OF THE DIAZO-COMPOUNDS. By John Cannell Cain, D.Sc. (Manchester and Tübingen) Editor of the Publications of the Chemical Society; joint Author of "The Synthetic Dyestuffs and the Intermediate Products from which they are Derived." 8vo. pp. xi-172. $3.00, net.

A LABORATORY MANUAL OF QUALITATIVE ANALYSIS. By Wilhelm Segerblom, Instructor in Chemistry at Phillips Exeter Academy. 8vo. pp. xii-136. $1.25.

ELECTRIC FURNACES: the Production of Heat from Electrical Energy and Construction of Electric Furnaces. By Wilhelm Borchers, Professor of Metallurgy, etc., at the Royal Technical College, Aachen. Translated **by Henry G. Solomon, A.M.I.E.E.** With 282 Illustrations. 8vo. pp. x-224. $2.50, net.

POWER GAS PRODUCERS. Their Design and Application. By Philip W. Robson, of the National Gas Engine Co., Ltd. With 105 Illustrations. 8vo. pp. viii-247. $3.00, net.

MODERN PRACTICE IN MINING. For the Use of Mining Students, Prospectors, Colliery Managers, and others. By R. A. S. Redmayne, M.Sc., M.Inst.M.E., F.G.S., His Majesty's Inspector of Mines, late Professor of Mining in the University of Birmingham.
Vol. I. **Coal: Its Occurrence, Value, and Methods of Boring, etc.** 8vo. pp. xvi-199. $2.00, net.

HYDRAULICS. By S. Dunkerley, D.Sc., M.Inst. C.E., M.Inst.M.E., Professor of Civil and Mechanical Engineering in the University of Manchester, and Director of the Whitworth Laboratories. (In two volumes.)
Vol. I. **Hydraulic Machinery.** With 269 Diagrams. 8vo. $3.00†.
Vol. II. **Resistance and Propulsion of Ships.** With 115 Diagrams. 8vo. pp. viii-254. $3.00†.

SCIENTIFIC WORKS.—*Continued.*

MINES AND MINERALS OF THE BRITISH EMPIRE. Being a Description of the Historical, Physical and Industrial Features of the Principal Centres of Mineral Production in the British Dominions Beyond the Seas. By Ralph S. G. Stokes. 8vo. With 68 Illustrations. pp. xx-403. $4.20, net.

INTRODUCTION TO METALLOGRAPHY. By Paul Goerens. (The Royal Technical High School, Aachen). Translated **by Fred. Ibbotson, B.Sc. (Lond.), A.R.C.Sc.I.** 8vo. pp. x-214. $2.50, net.

REFRIGERATION. An Elementary Text-Book. By J. Wemyss Anderson, M. M. Eng., M. Inst. C.E., M.I.Mech.E. With numerous Illustrations. 8vo. pp. x-242. $2.25, net.

THERMOCHEMISTRY. By Julius Thomsen, Emeritus Professor of Chemistry in the University of Copenhagen. Translated **by Katharine A. Burke, B.Sc. (Lond.),** Assistant in the Department of Chemistry, University College, London. Crown 8vo. pp. xvi-495. $2.50*.

THERMODYNAMICS OF TECHNICAL GAS-REACTIONS. By Dr. F. Haber, Professor at the Technische Hochschule, Carlruhe. Translated **by Arthur B. Lamb, Ph.D.,** New York University. 8vo. pp. xxi-356, with 20 Figures. $3.00, net.

THE ORIGIN OF VERTEBRATES. By Walter H. Gaskell, M.A., M.D. (Camb.), LL.D. With 160 Illustrations, Some of Which are Colored. 8vo. pp. x-537. $6.00, net.

DESIGN IN NATURE: Illustrated by Spiral and other arrangements in the Inorganic and Organic Kingdoms as exemplified in Matter, Force, Life, Growth, Rhythms, etc., especially in Crystals, Plants, and Animals. With examples selected from the Reproductive, Alimentary, Respiratory, Circulatory, Nervous, Muscular, Osseous, Locomotory, and other Systems of Animals. By J. Bell Pettigrew, M.D., LL.D., F.R.S., F.R.C.P. Illustrated by nearly 2000 Figures, largely original and from nature, and 3 Portraits of the Author. In 3 volumes. Medium 4to. pp. liv-1416. $16.00, net.

A STUDY OF SPLASHES. By A. M. Worthington, C.B., M.A., F.R.S. With 197 Illustrations from Instantaneous Photographs. 8vo. pp. xii-129. $2.00, net.

MACHINE DESIGN, CONSTRUCTION AND DRAWING. A Text-Book for the Use of Young Engineers. By Henry J. Spooner, C.E., M.I. Mech.E., A.M.Inst.C.E., F.G.S., Hon.M.J.Inst.E., etc.; Director and Professor of Mechanical and Civil Engineering in the Polytechnic School of Engineering, Regent Street, London; Author of "Practical Plane and Solid Geometry," etc. With 86 Tables and numerous Exercises. Illustrated by over 1,400 Drawings and Figures, most of which were specially drawn **by Edward G. Davy, A.M.I. Mech.E.** 8vo. pp. xx-691. $3.50†.

PRINCIPLES OF WOOLLEN SPINNING. By Howard Priestman, Author of "Principles of Wool-Combing" and "Principles of Worsted Spinning." With 111 Diagrams. 8vo. pp. x-319. $2.50†.

COTTON-SPINNING CALCULATIONS AND YARN COSTS. By James Winterbottom, Lecturer on Spinning, Municipal School of Technology, Manchester. With diagrams. 8vo. pp. x-254. $3.00†.

STRENGTH OF MATERIALS. By Arthur Morley, M.Sc., Professor of Mechanical Engineering in University College, Nottingham; Scholar of the Victoria University of Manchester; Member of the Institution of Mechanical Engineers. With Diagrams. 8vo. pp. x-487. $2.50, net.

LONGMANS, GREEN, & CO., 91 and 93 Fifth Ave., New York

SELECTED LIST OF BOOKS PUBLISHED DURING 1908—No. 4

ECONOMICS, PHILOSOPHY, ETC.

SOCIAL SERVICE. A Handbook for Workers and Visitors in London and Other Large Towns. Edited by the Rev. G. M. Bell, M.A., Hon. Secretary of the Stepney Council of Public Welfare. With a Preface **by the Bishop of Stepney,** Archbishop Designate of York. Crown 8vo. pp. xii-142. $0.60†.

ESSAYS PHILOSOPHICAL AND PSYCHOLOGICAL In Honor of William James, Professor in Harvard University. By his Colleagues at Columbia University. With a Portrait in Photogravure. 8vo. pp. viii-610. $3.00, net.

American Citizen Series

A series of books on the practical workings of the functions of the State and of Society, with especial reference to American conditions and Experience. Under the General Editorship of **Albert Bushnell Hart, LL.D.,** of Harvard University, Editor of the "Epochs of American History," etc., etc.

PRINCIPLES OF ECONOMICS; With Special Reference to American Conditions. By Edwin R. A. Seligman, LL.D., McVicar Professor of Political Economy in Columbia University; Author of "Essays in Taxation," "Railway Tariffs and the Interstate Commerce Law," etc. *New Edition, Revised and Enlarged.* Crown 8vo. $2.40†.

ACTUAL GOVERNMENT AS APPLIED UNDER AMERICAN CONDITIONS. By Albert Bushnell Hart, LL.D., Professor of History in Harvard University. *New and Revised Edition.* With Colored Maps and other Illustrations and Diagrams. Crown 8vo. $2.25†.

STUDIES IN HISTORY, ECONOMICS AND PUBLIC LAW. Edited by the Faculty of Political Science of Columbia University. 28 volumes are published, comprising 77 monographs, most of which are sold separately. Other monographs are in preparation. A complete list, with prices, may be had on application.

ENGLISH LOCAL GOVERNMENT FROM THE REVOLUTION TO THE MUNICIPAL CORPORATIONS ACT. The Manor and the Borough. By Sidney and **Beatrice Webb.** 2 vols. 8vo. 872 pages, $7.00, net.

THE BANK AND THE TREASURY. Bank Capitalization and the Problem of Elasticity. By Frederick A. Cleveland, Ph.D. *Revised Edition,* with a New Introduction (41 pp.). Crown 8vo. pp. xlix-371. $2.00, net. By mail, $2.14.

INDIA AND THE EMPIRE: a Consideration of the Tariff Problem. By M. de P. Webb, C.I.E., Author of "The Outlook for British Commerce," etc. With an Introduction **by Sir Edward Fitzgerald Law, K.C.M.G.,** late Finance Minister of the Government of India. Crown 8vo. pp. xxiv-198. $1.20, net.

THE TRADE AND ADMINISTRATION OF THE CHINESE EMPIRE. By Hosea Ballou Morse, A.B. (Harvard), Member of the Royal Asiatic Society, England; Commissioner of Customs and Statistical Secretary, Inspectorate-General of Customs, China. With Illustrations, Maps and Diagrams. 8vo. pp. xvi-451. $2.50, net.

WORK AND WAGES: in continuation of Lord Brassey's "Work and Wages" and "Foreign Work and English Wages." Vol. II. **Wages and Employment. By Sydney J. Chapman, M.A.** With an Introduction **by Lord Brassey, K.C.B., D.C.L., LL.D.** Medium 8vo. pp. xxii-494. $4.00.

LECTURES ON THE INDUSTRIAL REVOLUTION OF THE 18TH CENTURY IN ENGLAND. Popular Addresses, Notes and Other Fragments. By Arnold Toynbee. Together with a Reminiscence of the Author **by Lord Milner.** *New and Cheaper Edition.* Crown 8vo. $1.00.

ART AND NATURE.

SCOTTISH GARDENS. By the Right Hon. Sir Herbert Maxwell, Bart. Illustrated in Color **by Mary W. G. Wilson,** Member of the Society of Scottish Artists. With 32 Full-page Colored Plates. Small 4to. In a box. pp. xvi-285. $6.00, net.

ANGLING AND ART IN SCOTLAND. Some Fishing Experiences Related and Illustrated. By Ernest E. Briggs, R.I. With 32 Colored Plates and other Illustrations. 4to. pp. xii-216. $4.00, net.

ROSES: their History, Development and Cultivation. By the Rev. Joseph H. Pemberton, Vice-President of the National Rose Society. With a Frontispiece in color, 9 Lithographic Plates and other Illustrations in the Text. 8vo. pp. xxiv-336. $3.50.

PAINTING IN THE FAR EAST. An Introduction to the History of Pictorial Art in Asia, Especially China and Japan. By Laurence Binyon. With 31 Full-page Illustrations in Collotype from Original Chinese and Japanese Pictures. Crown 4to. pp. xvi-287. $6.00, net.

THE MISTRESS ART. By Reginald Blomfield, A.R.A., Professor of Architecture to the Royal Academy. Crown 8vo. pp. viii-303. $1.40, net.

ALPINES AND BOG-PLANTS. By Reginald Farrer. With 16 Full-page Illustrations. Large Crown 8vo. pp. xii-288. $2.50.

SPORT AND TRAVEL.

ON SAFARI. Big Game Hunting in British East Africa, with Studies in Bird Life. By Abel Chapman F.Z.S. With 170 Illustrations by the Author and E. Caldwell, Sketch-maps and Photographs. 8vo. pp. xvi-340. $4.50, net.

THE BOOK OF WINTER SPORTS. Edited by Edgar Syers, Member of the British Olympic Council; and **Madge Syers.** With Introduction **by the Earl of Lytton,** and Contributions from Experts in Various Branches of Sport. With 75 Plates and 39 Diagrams and Illustrations in the Text. 8vo. pp. xiv-336. $4.20, net.

LIFE AND SPORT IN HAMPSHIRE. By G. A. B. Dewar. With 2 colored Plates **by Archibald Thorburn,** 4 Photogravure Plates, and Illustrations from Photographs. 8vo. pp. xii-274. $3.00, net.

ROCK-CLIMBING IN SKYE. By Ashley P. Abraham, Author of "Rock-Climbing in North Wales." With 30 Collotype Plates, 9 Line Diagrams, and a Map. 8vo. pp. xxiv-330. $7.00, net.

IN MOROCCO WITH GENERAL D'AMADE. By Reginald Rankin, late War Correspondent for *The Times.* With a Map, a Pen-and-Ink Sketch of Abd-ul-Aziz **by W. B. Harris,** and 35 Illustrations from Photographs. 8vo. pp. xiv-304. $2.50, net.

IN SEARCH OF A POLAR CONTINENT (1905-7). By Alfred H. Harrison, F.R.G.S. With 52 Illustrations from Photographs taken by the Author in the Arctic Regions, and a Map. 8vo. pp. xx-292. $3.50, net.

EIGHTEEN YEARS IN UGANDA AND EAST AFRICA. By the Right Rev. Alfred R. Tucker, D.D., LL.D., Bishop of Uganda. With over 50 Full-page Illustrations, some in Color. 2 volumes. 8vo. pp. 359+388. $8.50, net.

IN OLD CEYLON. By Reginald Farrer. With 16 Full-page Illustrations. 8vo. pp. xii-351. $4.00.

WOODSMEN OF THE WEST. By M. A. Grainger. With 12 Illustrations. 8vo. pp. x-206. $2.50.

LONGMANS, GREEN, & CO., 91 and 93 Fifth Ave, New York

L., L. & S. Co. Books of 1908

FICTION

Two Gentlemen of Virginia By GEORGE CARY EGGLESTON Illustrated by Frank T. Merrill $1.50

Myrtle Baldwin By CHARLES CLARK MUNN Illustrated by H. Roth $1.50

The Castle of Dawn By HAROLD MORTON KRAMER Illustrated by H. C. Edwards $1.50

The Belle Islers By RICHARD BRINSLEY NEWMAN Illustrated by Wallace Goldsmith $1.50

MISCELLANEOUS

Keep Up Your Courage Key-Notes to Success Edited by MARY ALLETTE AYER Net $1.00 Postpaid $1.10 Edition de Luxe Full morocco Net $2.00 Postpaid $2.10

The New Old Healing By HENRY WOOD Net $1.20 Postpaid $1.30

Principles of Psychic Philosophy By CHARLES B. NEWCOMB Net $1.40 Postpaid $1.50

JUVENILES

The Yale Cup By A. T. DUDLEY Sixth volume of "Phillips Exeter Series" Illustrated by Charles Copeland $1.25

A Full-Back Afloat By A. T. DUDLEY Seventh volume of "Phillips Exeter Series" Illustrated by Charles Copeland $1.25

Four Boys on the Mississippi By EVERETT T. TOMLINSON Third volume of "Our Own Land Series" Illustrated by H. C. Edwards $1.50

Dave Porter in the Far North By EDWARD STRATEMEYER Fourth volume of "Dave Porter Series" Illustrated $1.25

The Boat Club Boys of Lakeport By EDWARD STRATEMEYER Third volume of "Lakeport Series" Illustrated $1.25

The Baseball Boys of Lakeport By EDWARD STRATEMEYER Second volume of "Lakeport Series" Illustrated $1.25

The Gun Club Boys of Lakeport By EDWARD STRATEMEYER First volume of "Lakeport Series" Illustrated $1.25

The Hero of Pigeon Camp By MARTHA JAMES Third volume of "Pigeon Camp Series" Illustrated $1.25

All Among the Loggers By C. B. BURLEIGH. First volume of "Norman Carver Series" Illustrated by H. C. Edwards $1.50

From Keel to Kite By ISABEL HORNIBROOK Illustrated by Frank V. Smith $1.50

The Browns at Mt. Hermon By "PANSY" Illustrated by Elizabeth Withington $1.50

Helen Grant, Graduate By AMANDA M. DOUGLAS Sixth volume of "Helen Grant Series" Illustrated by Amy Brooks $1.25

Little Sister Prue By AMY BROOKS First volume of the "Prue Books" Illustrated by the Author $1.00

Dorothy Dainty's Gay Times By AMY BROOKS Seventh volume of "Dorothy Dainty Series" Illustrated by the Author $1.00

Brave Little Peggy By NINA RHOADES Eighth volume of the "Brick House Books" Illustrated by Bertha Davidson Hoxie $1.00

The Story of Frederick the Great for Boys and Girls By KATE E. CARPENTER Illustrated from famous paintings $1.00

A Little Heroine of Illinois By ALICE TURNER CURTIS First volume of "Little Heroine Series" Illustrated by John Huybers $1.25

Laureled Leaders for Little Folk By MARY E. PHILLIPS Illustrated by the Author $2.00

LOTHROP, LEE & SHEPARD CO., BOSTON

MOFFAT, YARD & COMPANY

BOOKS THAT ARE WORTH WHILE

MOFFAT, YARD & COMPANY

"There is good reason to believe that Mr. Trevena is one of the few men of real promise among the new recruits of recent fiction."—*The Bookman.*

ARMINEL OF THE WEST

By JOHN TREVENA

"A romance to read and read again with never ceasing delight."
—*London Observer.*

"A new literary star has arisen, a great realist, in the person of Mr. Trevena, with a sweep of pathos and power reminding me strongly of Thomas Hardy. 'Arminel of the West' nearly grips you as does 'Tess,' but without any of the bitter tragedy of that story."—*Portland Oregonian.*

We call special attention to this very fine romance, the second American printing of which is now on the press, and will be ready within ten days. The first edition is exhausted. The reviews of this book all give it great prominence. Several New England papers criticize its unusual frankness, but credit it with big qualities of character and style that more than compensate. Outside of New England the book's frankness does not seem to bother the reviewers. We believe it will find a good sized and a distinctly high class audience. It's the sort of novel to recommend to your very best class of novel readers. It will sell very substantially.

12mo
$1.50

READY EVERYWHERE JANUARY 28

LINCOLN'S BIRTHDAY

OUR AMERICAN HOLIDAYS

EDITED BY ROBERT HAVEN SCHAUFFLER

This is not merely a new volume of this growing popular series. It is a Lincoln book of a unique kind, and should be one of the marked books of the Centenary Year. It is the only anthology about Lincoln.

Mr. Schauffler has culled from the highly diversified literature on the subject a wealth of essay, poem, character study and historical estimate which

CONSTITUTES A WONDERFUL COMPOSITE PORTRAIT OF LINCOLN

as seen through the eyes of many writers of distinction ; a picture which itself has an individuality and distinction which will rank it with the valuable books having Lincoln as their subject.

It will pay you, in our belief, to stock well with this book, which should be a good seller, among Lincoln books, from the start, and which will take a distinguished place among the other books of this series, all of which are already recognized as in the solidly successful class.

$1.00 net. Postpaid, $1.10

MOFFAT, YARD & COMPANY, NEW YORK

Books Published by **NELSONS** During 1908

The American Standard Bible

Edited by the American Revision Committee

"The best version of the Scriptures in any language."

JUST PUBLISHED

New, large, clear Ruby type Bible, size 3½ x 5⅝, printed on fine white Bible paper, and bound in all styles. This edition fits the pocket, and is just the book for Sunday School Scholars. Prices 40 cents to $5.00.

With the addition of the Ruby Bible the American Standard Bible is now published in all sizes of type and styles of binding, so that the wants of every one can be supplied in this version.

New Century Library

VOLUMES ADDED IN 1908:

Irving. ***The Sketch Book and Bracebridge Hall.*** One Volume
Longfellow. ***Poetical Works.*** One Volume
Palgrave. ***Golden Treasury of English Verse.*** One Volume
Kingsley. ***Hereward the Wake.*** One Volume
" ***Alton Locke.*** One Volume
" ***Two Years Ago.*** One Volume

The New Century Library contains the complete works of "Dickens," "Thackeray," "Scott," "Eliot," "Shakespeare," and Selected Works of the Best Authors, in limp leather binding, with gold tops, at $1.25 per volume.

In Preparation for 1909:

VICTOR HUGO'S NOVELS

"How It Works" Series

By ARCHIBALD WILLIAMS

HOW IT IS DONE

Describing in simple language how the great engineering achievements in all parts of the world have been accomplished, including railroad construction, bridge building, tunnels, the Panama Canal, the Croton Dam, etc. It is a book brimful of interest for everybody. 12mo, cloth. 484 pages, with 268 illustrations and diagrams. $1.25.

HOW IT IS MADE

12mo, cloth. 474 pages, with numerous illustrations and diagrams. $1.25.

HOW IT WORKS

12mo., cloth 461 pages. With illustrations and diagrams. $1.25

THE QUEEN BEE, And Other Nature Tales

Translated from the Danish of Carl Ewald by G. C. MOORE-SMITH. Beautifully printed on deckle edge paper with marginal illustrations on each page, and eight full-page illustrations in color. 4to, cloth, with gold cover design. 128 pages. Price $1.25.

Send for Complete Catalogue of Bibles, Testaments, Prayer Books, Hymnals, Devotional and Miscellaneous Books.

THOMAS NELSON & SONS, 37 East 18th Street, New York

PUBLISHERS FOR OVER A CENTURY

Oxford University Press, American Branch

SOME PUBLICATIONS OF 1908

THE OXFORD THACKERAY

Complete Edition ***With more than 1,500 Illustrations***

On Fine White and the Famous Oxford India Papers

Edited, with Introductions, by

GEORGE SAINTSBURY

Professor of Rhetoric and English Literature in the University of Edinburgh

NOW READY *EIGHT NEW EDITIONS*

Oxford Black Face Type Bibles

Pearl 32mo. A wonderfully clear type in a small sized book

Nonpareil 16mo. A gem of printing **Minion 16mo.** A model hand Bible

Brevier 16mo. Large type in a small compass. "A quart in a pint measure"

The Shakespeare Apocrypha. Being a collection of Fourteen Plays which have been Ascribed to Shakespeare. Edited, with Introduction, Notes and Bibliography, by C. F. TUCKER BROOKE, B Litt. Cloth, $1.75. Oxford India Paper Edition, cloth, $2.50.

An Alabama Student, and Other Biographical Essays. By WILLIAM OSLER, M.D., F.R.S. 8vo, cloth, $2.00.

"It is full of meat, seasoned with a keen American sense of humor and flavored with a kindliness of spirit characteristic of all the writings of the distinguished author."—*N. Y. Sun.*

The Physics of Earthquake Phenomena. By CARGILL GILSTON KNOTT, D.S.C., F.R.S.E. With many diagrams. 8vo, cloth, $4.75.

Critical Essays of the Seventeenth Century. Vol. I., 1605-1650. Vol. II., 1650-1685. Edited by J. E. SPINGARN, Adjunct Professor of Comparative Literature, Columbia University, New York Crown 8vo, cloth, $1.75 per volume.

The *New York Nation*, speaking of the Introduction, says: "It is a highly valuable piece of work, showing in a single page more real grasp of the subject than Saintsbury's 'History of Criticism' displays in a chapter."

Essays on Evolution, 1889-1907. By EDWARD BAGNALL POULTON, D.Sc., M.A. 8vo, cloth, $4.00.

"A volume which will be most welcome to scientists in America."—*New York Nation.*

The Comedies of Terence. Edited, with Introduction aud Notes, by SIDNEY G. ASHMORE, L.H.D., Professor of Latin in Union College, Schenectady, N. Y. Crown 8vo, cloth, $1.50.

"It is a great comfort to possess the writings of any author, particularly a classic, in a single volume, and though this book is probably intended for the classroom, it will be welcome to all who have retained at least the Latin side of their humanities."—*New York Sun.*

Pacific Blockade. By ALBERT E. HOGAN, LL.D., B.A. (Lond.). 8vo, cloth, $2.00.

"While much has been written and said of late years, and rightly so, with regard to arbitration as a means of settling international disputes, little notice has been taken of the subject of the pacific blockade. And yet during the last eighty years, pacific blockades have been the means of bringing a number of such disputes to a peaceful conclusion."—*From the preface.*

Notes on the Early History of the Vulgate Gospels. By DOM JOHN CHAPMAN, O.S.B., 8vo, cloth, $5.25.

OXFORD UNIVERSITY PRESS, AMERICAN BRANCH, 29-35 W. 32d St., New York

BOOKS THAT

THE WEST POINT BOOKS

By Capt. Paul B. Malone, U.S.A. Cloth, each, $1.25.

WINNING HIS WAY TO WEST POINT — **A PLEBE AT WEST POINT**
A WEST POINT YEARLING — **A WEST POINT CADET**

THE ANNAPOLIS STORIES

By Lieut. Com. Edward L. Beach, U.S N. Cloth, each, $1.25.

AN ANNAPOLIS PLEBE — **AN ANNAPOLIS YOUNGSTER**
AN ANNAPOLIS FIRST CLASSMAN (In Press)

THE U. S. NAVY SERIES

By Lieut. Com. Yates Stirling, Jr., U.S.N. Cloth, each, $1.25.

A UNITED STATES MIDSHIPMAN AFLOAT
A UNITED STATES MIDSHIPMAN IN CHINA (In Press)

SPEAKERS AND DIALOGUES

SHOEMAKER'S BEST SELECTIONS. For Readings and Recitations. 27 different numbers. Paper Binding, each			30	cents
TINY TOT'S SPEAKER. By Misses Rook and Goodfellow.	Paper Binding,		15	"
LITTLE PRIMARY PIECES. By C. S. Griffin	"	"	15	"
CHILD'S OWN SPEAKER. By E. C. and L. J. Rook	"	"	15	"
PRIMARY RECITATIONS. By Amos M. Kellogg	"	"	15	"
LITTLE PEOPLE'S SPEAKER. By Mrs. J. W. Shoemaker	"	"	15	"
PRIMARY SPEAKER. By Amos M. Kellogg	"	"	15	"
YOUNG PEOPLE'S SPEAKER. By E. C. & L. J. Rook	"	"	15	"
PRACTICAL RECITATIONS. By Amos M. Kellogg	"	"	15	"
PRACTICAL DECLAMATIONS. By Amos M. Kellogg	"	"	15	"
YOUNG FOLKS' RECITATIONS. By Mrs. J. W. Shoemaker	"	"	15	"
LITTLE PEOPLE'S DIALOGUES. By Clara J. Denton	"	"	25	"
PRACTICAL DIALOGUES. By Amos M. Kellogg	"	"	25	"
NEW YEAR AND MIDWINTER EXERCISES. By Alice M. Kellogg	"	"	25	"
YOUNG FOLKS' DIALOGUES. By Charles C. Shoemaker	"	"	25	"
SUCCESSFUL ENTERTAINMENTS. By Willis N. Bugbee	"	"	25	"
YOUNG FOLKS' ENTERTAINMENTS. By E. C. & L. J. Rook	"	"	25	"
EASY ENTERTAINMENTS FOR YOUNG PEOPLE	"	"	25	"
DRILLS AND MARCHES. By E. C. & L. J. Rook	"	"	25	"
GOOD HUMOR. For Readings and Recitations. By Henry Firth Wood	"	"	30	"
CHOICE HUMOR. For Readings and Recitations. By Charles C. Shoemaker	"	"	30	"
CHOICE DIALECT. For Readings and Recitations By Charles C. Shoemaker	"	"	30	"
COMIC DIALOGUES. By John R. Dennis	"	"	30	"
CHOICE DIALOGUES. By Mrs. J. W. Shoemaker	"	"	30	"
HUMOROUS DIALOGUES AND DRAMAS. By Charles C. Shoemaker	"	"	30	"
CLASSIC DIALOGUES AND DRAMAS. By Mrs. J. W. Shoemaker	"	"	30	"
STERLING DIALOGUES. By William M. Clark	"	"	30	"
MODEL DIALOGUES. By William M. Clark	"	"	30	"
POPULAR DIALOGUES. By Phineas Garrett	"	"	30	"
EXCELSIOR DIALOGUES. By Phineas Garrett	"	"	30	"
FANCY DRILLS AND MARCHES. By Alice M. Kellogg	"	"	30	"
IDEAL DRILLS. By Marguerite W. Morton	"	"	30	"
STANDARD DIALOGUES. By Rev. Alexander Clark, A.M	"	"	30	"
SCHOOL-DAY DIALOGUES. By Rev. Alexander Clark, A.M	"	"	30	"
EUREKA ENTERTAINMENTS	"	"	30	"
SPECIAL DAY EXERCISES. By Amos M. Kellogg	"	"	30	"
HOLIDAY SELECTIONS. For Readings and Recitations. By Sara S. Rice	"	"	30	"
HOLIDAY ENTERTAINMENTS By Charles C. Shoemaker	"	"	30	"
SPRING AND SUMMER SCHOOL CELEBRATIONS. By Alice M. Kellogg.	"	"	30	"
SELECT SPEECHES FOR DECLAMATION. By John H. Bechtel	"	"	30	"
TEMPERANCE SELECTIONS. By John H. Bechtel	"	"	30	"
SUNDAY SCHOOL SELECTIONS. By John H Bechtel	"	"	30	"
SUNDAY SCHOOL ENTERTAINMENTS	"	"	30	"
MONEY-MAKING ENTERTAINMENTS. By Misses Rook & Goodfellow	"	"	30	"
TABLEAUX, CHARADES, AND PANTOMIMES	"	"	30	"
SCHOOL AND PARLOR COMEDIES. By B. L. C. Griffith	"	"	30	"
SKETCHES, SKITS AND STUNTS. By John T. McIntyre	"	"	30	"
MONOLOGUES AND NOVELTIES. By B L. C. Griffith	"	"	30	"
HOW TO BECOME A PUBLIC SPEAKER. By William Pittenger	"	"	30	"
ONE HUNDRED CHOICE SELECTIONS. The most popular series of Speakers ever published. Thirty-eight different numbers. Each,	"	"	30	"

THE PENN PUBLISH

923 Arch Street

ARE WANTED NOW

THE BETTY WALES BOOKS

By MARGARET WARDE. Cloth, each, $1.25.

BETTY WALES, FRESHMAN
BETTY WALES, JUNIOR
BETTY WALES, B.A.
BETTY WALES, SOPHOMORE
BETTY WALES, SENIOR
BETTY WALES & CO. (In Press)

COLLEGE ATHLETIC SERIES

By T. TRUXTUN HARE. Cloth, each, $1.25.

MAKING THE FRESHMAN TEAM
A SOPHOMORE HALF-BACK
A JUNIOR IN THE LINE (In Press)

PREPARATORY SCHOOL ATHLETIC STORIES

By JOHN PRESCOTT EARL. Cloth, each, $1.25.

ON THE SCHOOL TEAM
THE SCHOOL TEAM IN CAMP (In Press)

POPULAR HAND-BOOKS

ETIQUETTE. By Agnes H. Morton	Cloth	Binding,	50	cents
LETTER WRITING. By Agnes H. Morton	"	"	50	"
QUOTATIONS. By Agnes H. Morton	"	"	50	"
EPITAPHS. By Frederick W. Unger	"	"	50	"
PROVERBS. By John H. Bechtel	"	"	50	"
TOASTS. By William Pittenger	"	"	50	"
THINGS WORTH KNOWING. By John H. Bechtel	"	"	50	"
A DICTIONARY OF MYTHOLOGY. By John H. Bechtel	"	"	50	"
SLIPS OF SPEECH. By John H. Bechtel	"	"	50	"
PRONUNCIATION. By John H. Bechtel	"	"	50	"
PRACTICAL SYNONYMS. By John H. Bechtel	"	"	50	"
READY-MADE SPEECHES. By George Hapgood, Esq	"	"	50	"
AFTER-DINNER STORIES. By John Harrison	"	"	50	"
THE DEBATER'S TREASURY. By William Pittenger	"	"	50	"
PUNCTUATION. By Paul Allardyce	"	"	50	"
ORATORY. By Henry Ward Beecher	"	"	50	"
CONVERSATION. By J. P. Mahaffy	"	"	50	"
READING AS A FINE ART. By Ernest Legouve	"	"	50	"
SOCIALISM. By Charles H. Olin	"	"	50	"
JOURNALISM. By Charles H. Olin	"	"	50	"
VENTRILOQUISM. By Charles H. Olin	"	"	50	"
CONUNDRUMS. By Dean Rivers	"	"	50	"
MAGIC. By Ellis Stanyon	"	"	50	"
HYPNOTISM. By Edward H. Eldridge, A.M	"	"	50	"
BRIDGE: AND HOW TO PLAY IT. By Boston	"	"	50	"
WHIST. By Cavendish	"	"	50	"
SOLITAIRE AND PATIENCE. By George Hapgood, Esq	"	"	50	"
PARLOR GAMES. By Helen E. Hollister	"	"	50	"
ASTRONOMY: THE SUN AND HIS FAMILY. By Julia McNair Wright	"	"	50	"
BOTANY: THE STORY OF PLANT LIFE. By Julia McNair Wright	"	"	50	"
FLOWERS: HOW TO GROW THEM. By Eben E. Rexford	"	"	50	"
FORTUNE TELLING. By Madame Xanto	"	"	50	"
DANCING. By Marguerite Wilson	"	"	50	"
DREAM BOOK. By Madame Xanto	"	"	50	"
ASTROLOGY. By M. M. Macgregor	"	"	50	"
PHYSIOGNOMY. By Leila Lomax	"	"	50	"
GRAPHOLOGY. By Clifford Howard	"	"	50	"
CURIOUS FACTS. By Clifford Howard	"	"	50	"
PRACTICAL PALMISTRY. By Henry Frith	"	"	50	"
CIVICS: WHAT EVERY CITIZEN SHOULD KNOW. By George Lewis	"	"	50	"
LAW: AND HOW TO KEEP OUT OF IT. By Paschal H. Coggins, Esq	"	"	50	"
CLASSICAL DICTIONARY. By Edward S. Ellis, A.M	"	"	50	"
PLUTARCH'S LIVES. By Edward S. Ellis, A.M	"	"	50	"
THE DOG. By John Maxtee	"	"	50	"
GOLF. By Horace Hutchinson	"	"	50	"
RECEIPTS AND REMEDIES. By Louis A. Fleming	"	"	50	"
HEALTH: HOW TO GET AND KEEP IT. By Walter V. Woods, M.D	"	"	50	"
FIRST AID TO THE INJURED. By F. J. Warwick	"	"	50	"
NURSING. By S. Virginia Levis	"	"	50	"
ELECTRICITY. By George L. Fowler	"	"	50	"

ING COMPANY

Philadelphia

Publications of the Pilgrim Press 1908

OLD ANDOVER DAYS. By SARAH STUART ROBBINS. Bound in boards, with decorative side stamp and gilt top, deckle edges. Six full-page illustrations. 200 pages. ***Price, $1.00 net***

THE SIGNS IN THE CHRISTMAS FIRE. By WILLIAM ALLEN KNIGHT, author of "The Songs of Our Syrian Guest," "The Love Watch," and "Saint Abigail of the Pines." Vellum edition, with borders, end leaves and cover, printed in gray green and gold bronze. Gilt top and photogravure frontispiece. ***Price, 50 cts. net***

THE QUEST OF HEALTH AND HAPPINESS. By CHAUNCEY J. HAWKINS. Bound in boards of Onyx Malachite, with decorative side stamp. 48 pages. ***Price, 50 cts. net***

A MAN'S FAITH. By WILFRED T. GRENFELL, M.D.

1. How to Obtain Faith in Jesus Christ
2. How to Retain Faith
3. How to Use Faith

Bound in boards of Onyx Malachite, decorative side stamp. 48 pages. ***Price, 50 cts. net***

PURITANISM IN THE SOUTH. By J. EDWARD KIRBYE. Bound in green boards with buckram back. 156 pages, 5¾ x 7¾ inches. ***Price, 75 cts. net***

DAYBREAK IN TURKEY. By REV. JAMES L. BARTON, D.D. 8½ ins. length, 5¾ ins. width. About 240 pages, 6 full-page illustrations, decorative binding, gold top. ***Price, $1.50 net***

THE STRANGE WAYS OF GOD. A Study in the Book of Job. By CHARLES REYNOLDS BROWN, author of "The Main Points," "The Social Message of the Modern Pulpit," "Two Parables," "The Gospel of Good Health." Bound in green boards, with buckram back, gilt top and lettering. 74 pages, 5¼ x 7¾ inches. ***Price, 75 cts. net***

THE CHURCH OF TO-DAY. By JOSEPH HENRY CROOKER. Bound in green boards with buckram back, gilt top and lettering. 176 pages, 5¼ x 7¾ inches. ***Price, 75 cts. net***

THE PSYCHOLOGY OF JESUS. By ALBERT W. HITCHCOCK. With introduction by PRESIDENT G. STANLEY HALL. Bound in cloth, with gilt top and stamp. 300 pages. ***Price, $1.25 net***

MONDAY CLUB SERMONS ON THE INTERNATIONAL SUNDAY-SCHOOL LESSONS. New Series for 1909. Bound in cloth, with gilt top and stamp. ***Price, $1.25***

THE DAYS OF THE KINGS OF ISRAEL. New Advanced Course for Adult Bible Classes and Teachers. By IRVING F. WOOD and NEWTON M. HALL. In three parts. Each part contains about one hundred and thirty pages, neatly bound in paper similar to "Early Days of Israel."
Price, 25 cts., each part.
To classes in quantities, 20 cts.

GLAD TIDINGS. By REUEN THOMAS. The book is bound in maroon cloth, with gilt top and stamp. 300 pages. ***Price, $1.25 net***

UNIQUE SERIES OF ENVELOPE BOOKLETS

These books are harmoniously printed in two colors, each with border decorations of distinct and effective design. The end papers are original in character and most artistic. The covers are in heavy Ganges, Esparto, and other art papers, double folded. Each enclosed in an envelope uniform in stock, design and color with the covers. Ready for mailing. Size, 7¾ x 4¾. ***Price, 35 cts. net***

THE SONG OF OUR SYRIAN GUEST. By WILLIAM ALLEN KNIGHT.

THE LAND OF PURE DELIGHT. By REV. GEORGE A. GORDON, D.D.

THE GOSPEL OF GOOD HEALTH. By CHARLES REYNOLDS BROWN.

THE LOVE WATCH. By WILLIAM ALLEN KNIGHT.

THE SIGNS IN THE CHRISTMAS FIRE. By WILLIAM ALLEN KNIGHT.

THE KEEN JOY OF LIVING. By JOHN EDGAR PARK.

THE VALLEY OF TROUBLING. By GRACE DUFFIELD GOODWIN.

THE PRACTICE OF IMMORTALITY. By WASHINGTON GLADDEN.

THE FACE ANGELIC. By HIRAM COLLINS HAYDN.

WHENCE COMETH HELP. By JOHN W. BUCKHAM.

THE STORY OF THE CHILD THAT JESUS TOOK. By NEWMAN SMYTH.

THE BLUES CURE. An Anti-Worry Recipe. By DELIA LYMAN PORTER.

Boston THE PILGRIM PRESS Chicago

PUBLICATIONS OF 1908

G. P. PUTNAM'S SONS

NEW YORK
27 & 29 West 23d St.

LONDON
24 Bedford St., Strand

General Literature

Ariel Booklets. New issues
Each volume with photogravure frontispiece in a box, 75 cents.

Courtship of Miles Standish
By H. W. Longfellow.

Idylls of the King
By Alfred, Lord Tennyson. 2 vols.
1. **Enid and Vivien**
2. **Elaine and Guinevere**

A Roman Lawyer in Jerusalem
By W. W. Story.

Maxims of Honore de Balzac

The Light of Asia
By Sir Edwin Arnold.

Lyrics
By John Keats.

Shorter Poems of Robert Browning

Enoch Arden *and* **Maud**
By Alfred, Lord Tennyson.

The Confessions of an English Opium-Eater
By Thomas de Quincey.

The Happy Prince, etc.
By Oscar Wilde.

Carmen
By Prosper Mérimée.

Ariel Booklets. Green and Gold Edition
Comprising a select list of 25 titles from Ariel Booklet Series, beautifully bound in green limp leather. *Full gilt, each* $1.00. *List of titles on application.*

ALLEN. A Parable of the Rose and Other Poems
By Lyman Whitney Allen. *Crown 8vo,* $1.25 *net.*

BENSON. The Schoolmaster. A Companion Book to "The Upton Letters"
A commentary upon the Aims and Methods of an Assistant-Master in a Public School.
By Arthur Christopher Benson.
Crown 8vo, $1.25 *net.*

At Large
By Arthur Christopher Benson.
Crown 8vo, $1.50 *net.*

BRECK. The Way of the Woods
A manual for sportsmen in Northeastern United States and Canada. By Edward Breck.
436 pages. 80 illustrations. Pocket size. $1.75 *net.*
Full limp leather, in a box, $2.50 *net.*

BROOKE. Four Victorian Poets
A study of Clough, Arnold, Rossetti, Morris. With on introduction on the Course of Poetry from 1822 to 1852. By Stopford A. Brooke.
Crown 8vo, $1.75 *net.*

BURKE. Peerage and Baronetage
A Genealogical and Heraldic Dictionary of the Peerage and Baronetage. Together with Memoirs of the Privy Councillors and Knights. By Sir Bernard Burke, C.B., LL.D. Edited by his son. Seventieth edition, revised and brought up to date.
Over 2000 pages. 8vo, $12.00 *net.*

Cambridge History of English Literature, The
Edited by A. W. Ward, Litt.D., and A. R. Waller, M.A.
To be in 14 volumes, royal 8vo, of about 600 pages each. Price per volume $2.50. *Subscriptions received for the complete work at* $31.50 *net, payable at the rate of* $2.25 *on the notification of the publication of each volume.*
Vol. 2. **The End of the Middle Ages**
Previously issued:
Vol. 1. **From the Beginning to the Cycles of Romance**

CARRUTH. Each in His Own Tongue and Other Poems
By William Herbert Carruth.
Crown 8vo, $1.00 *net.*

CHAMPNEY. Romance of Roman Villas
By Elizabeth W. Champney.
8vo. With 9 photogravure, 1 colored and 44 other illustrations. $3.50 *net.*

CLARKE. Shakespeare Proverbs, or the Wise Saws of Our Wisest Poet Collected into a Modern Instance
By Mary Cowden-Clarke. Edited with additional material, Introduction, and Notes by William J. Rolfe. *Crown 8vo, with frontispiece.* $1.50 *net.*

Connoisseurs Library, The
Edited by Cyril Davenport.
New Volumes
10. **Seals.** By Walter de Gray Birch, F.S.A.
52 full-page plates. Containing 358 illustrations. $7.50 *net.*
11. **Jewellery.** By H. Clifford Smith, M.A.
50 collotype plates (377 illustrations) 4 in color, and 33 line illustrations in the text. $7.50 *net.*

DALLIBA. An Earth Poem and Other Poems
By Gerda Dalliba. With a prefatory word by Edwin Markham. *8vo, with portrait.* $2.00 *net.*

DELLENBAUGH. A Canyon Voyage
The narrative of the Second Powell Expedition down the Green-Colorado River from Wyoming and the Explorations on Land in the Years 1871 and 1872
By Frederick S. Dellenbaugh.
8vo, with 5 full-page illustrations from photographs and from drawings by the author (2 in color) and maps including reproductions of the first maps made. $3.50 *net.*

G. P. PUTNAM'S SONS' PUBLICATIONS—Continued

DILLON. Motor Days in England
By John M. Dillon. *8vo, with 4 full-page illustrations and maps.* $3.00 *net.*

DRUMMOND. The Great Fight
Poems and Sketches
By William Henry Drummond. Edited, with a Biographical Sketch, by May Harvey Drummond. Illustrated by Frederick Simpson Coburn.

Popular Edition
With 8 full-page illustrations. Crown 8vo, $1.25 *net.*

Photogravure Edition
8vo, with 9 illustrations in photogravure. Bound in quarter calf, gilt top, in a box, $2.50 *net.*

FRASER. The Heart of a Geisha
By Mrs. Hugh Fraser. *With a frontispiece in color by Ludwig Holberg and ornamental borders and decorations by R. Wier Crouch. 8vo. Beautifully printed and bound.* $2.00.

FRENCH. The House Dignified
Its Design, Arrangement, and Decoration
By Lillie Hamilton French. *Large 8vo. Very fully illustrated. Ornamental cover,* $5.00 *net.*

FRYE. Literary Reviews and Criticisms
By Prosser Hall Frye, of the University of Nebraska. *Crown 8vo,* $1.25 *net.*

GALSWORTHY. A Commentary
By John Galsworthy. *Crown 8vo,* $1.50.

GATTY. Parables from Nature
By Mrs. Alfred Gatty. Illustrated by Paul de Longpré. *New Edition. Two volumes in one.* 558 *pages.* $2.50.

HALE. A Week in the White House with Theodore Roosevelt
A study of the President at the Nation's Business. By William Bayard Hale. 9 *full-page illustrations. Crown 8vo.* $1.25.

HUGHES. Addresses and Papers of Charles Evans Hughes
With an introduction by Jacob Gould Schurman, President of Cornell University.
8vo. With portrait. $1.50.

HULBERT. The Niagara River
By Archer Butler Hulbert.
Large 8vo. Very fully illustrated. $3.50 *net.*

Lincoln Centennial Medal, The
A volume presenting the famous Roiné Medal together with the most noteworthy and characteristic utterances of Abraham Lincoln.
Bronze Edition. *Crown 8vo, with the medal in bronze, 2½ inches in diameter, mounted artistically on boards.* $5.00 *net.*
Silver Edition. *8vo, with the medal in silver, artistically mounted on boards. Limited to 100 numbered copies.* $12.00 *net.* (*All sold.*)

LITCHFIELD. Narcissus and Other Poems
By Grace Denio Litchfield. *Crown 8vo,* $1.00 *net.*

MACQUOID. A History of English Furniture
From the beginning of Tudor times down to the last of the Georges. 4 volumes.
By Percy Macquoid. *With 1000 large illustrations including 60 colored plates. Per volume,* $15.00 *net.*
1. **The Age of Oak**
2. **The Age of Walnut**
3. **The Age of Mahogany**
4. **The Age of Satinwood** *Completing the Work*

MEIER-GRAEFE. The Development of Modern Art
A comparative study of the formative arts, being a contribution to a new system of æthestics. By Julius Meier-Graefe. From the German, by Florence Simmonds. 2 *volumes, large 8vo, with over 250 illustrations,* $10.50 *net.*

MORE. Shelburne Essays. Fifth Series
By Paul Elmer More. *Crown 8vo,* $1.25 *net.*

MOSSO. The Palaces of Crete, and Their Builders
By Angelo Mosso.
Very fully illustrated. 8vo, $5.25 *net.*

Molière
The Affected Misses, Don Juan, Tartuffe, The Misanthrope, The Doctor by Compulsion, The Miser, The Tradesman Turned Gentleman, The Learned Ladies. A New Translation, the verse plays being for the first time rendered into English verse. By Curtis Hidden Page, Ph.D., with an introduction by Brander Matthews.
Two volumes with portrait. $5.00 *net. No. 3 in French Classics for English Readers Series.*

NICHOLS. The Breath of the World
By Starr Hoyt Nichols. *Crown 8vo,* $1.50 *net.*

PHYFE. Twelve Thousand Words Often Mispronounced
A revised and enlarged edition of "Ten Thousand Words Often Mispronounced," with a supplement of 2000 additional words. By William Henry Phyfe.
84th thousand. 16mo. 780 pages. $1.25 *net.*
Full limp leather, $2.00 *net.*

PIER. Inscriptions of the Nile Monuments
A book of reference for Tourists. By Garrett C. Pier. *8vo, with 120 illustrations.* $5.00 *net.*

POE. The Complete Poems of Edgar Allan Poe
With a critical introduction by Charles F. Richardson. With illustrations in photogravure, and ornamental head and tail pieces after designs by Frederick Simpson Coburn.
Centennial Edition. *Handsomely printed and bound, gilt top, deckle edges, cloth extra,* $1.75. *Full red leather,* $3.00. *Antique calf,* $3.50.

RITCHIE. Blackstick Papers
By Lady Ritchie. *8vo, illustrated.* $1.75 *net.*

G. P. PUTNAM'S SONS' PUBLICATIONS—Continued

ROBINSON. The Twentieth Century American

Being a comparative study of the peoples of the two great Anglo-Saxon nations. By H. Perry Robinson. *Crown 8vo*, $1.75 *net.*

SHOEMAKER. Wanderings in Ireland

By Michael Myers Shoemaker.
8vo, 73 full-page illustrations. $2.50 *net.*

SMITH. The Ocean Carrier

A history and analysis of the service and a discussion of the rates of ocean transportation. By J. Russell Smith.
Crown 8vo, illustrated. $1.50 *net.*

SMITH. Fighting the Turk in the Balkans

An American's Adventures with the Macedonian Revolutionists
By Arthur D. Howden Smith.
8vo, fully illustrated. $1.75 *net.*

VERPLANCK and COLLYER. The Sloops of the Hudson

Containing a history of the packet sloops of last century, and their names, together with reminiscences of several notable North River sailing masters. By William E. Verplanck and Moses W. Collyer. *Crown 8vo, illustrated.* $1.50 *net.*

WELLS. First and Last Things

A Confession of Faith and a Rule of Life
By H. G. Wells. *Crown 8vo*, $1.50 *net.*

WHITE. Narrative Lyrics

By Edward Lucas White. *Crown 8vo*, $1.25 *net.*

World's Orators, The

Comprising the Greatest Orations and Epoch-making Speeches from the dawn of civilization to the present day. With introductory essays, biographical sketches, and critical notes by a corps of able editors. Editor-in-Chief, Guy Carleton Lee, Ph.D. *10 volumes printed on high-grade paper, with frontispiece on Japan vellum. Each*, $1.50.

History and Biography

ADAMS. The Writings of Samuel Adams

Edited by Harry Alonzo Cushing, Ph.D. In four volumes. Uniform with the "Writings of Jefferson," etc. *Limited letter-press edition of 750 copies. Volume IV. completing the work.* $5.00 *net.*

COULTON. Chaucer's England

By G. G. Coulton.
8vo, with many illustrations. $3.50 *net.*

CORTES. Letters of Cortes

The five letters of relation from Fernando Cortes to the Emperor Charles V. Translated and edited with a biographical introduction and notes compiled from original sources by Francis Augustus MacNutt.
2 volumes. 8vo. Illustrated. Limited to 750 sets printed from type. $10.00 *net, per set.*

FERRERO. The Greatness and Decline of Rome

By Guglielmo Ferrero. *To be in 5 volumes.*

1. **The Empire Builders**
2. **Julius Cæsar**
3. **The Fall of an Aristocracy**
4. **Rome and Egypt**

4 volumes. 8vo. Each, $2.50 *net.*

GOETHE. The Life of Goethe

By Albert Bielschowsky. Authorized translation from the German by William A. Cooper.
3 volumes. Fully illustrated. 8vo. Each, $3.50 *net.*
3 volumes in a box, $10.00 *net.*

1. **From Birth to the Return from Italy**
2. **From the Italian Journey to the Wars of Liberation, 1788-1815**
3. **From the Congress of Vienna to the Poet's Death, 1815-1832**

GODLEY. Oxford in the Eighteenth Century

By A. D. Godley.
With many illustrations. 8vo, $2.25 *net.*

Heroes of the Nations

Crown 8vo, fully illustrated. Each, $1.35 *net. Half leather, gilt top*, $1.60 *net.* (*Postage*, 15 *cents.*)

42. **Charles the Bold, Duke of Burgundy, 1433-1477.** By Ruth Putnam.
43. **William the Conqueror and the Rule of the Normans.** By F. M. Stenton, B.A., Oxon.

HUME. Two English Queens and Philip

By Martin Hume.
8vo, with 24 illustrations. $4.50 *net.*

JEBB. A Star of the Salons

Julie de Lespinasse. By Camilla Jebb.
8vo, with 20 full-page illustrations. $3.50 *net.*

LORENZO. Lorenzo the Magnificent and Florence in Her Golden Age

By E. L. S. Horsburgh.
With many illustrations. 8vo, $4.50 *net.*

LUCY. Memories of Eight Parliaments

By Henry W. Lucy ("Toby, M.P.").
8vo, with portrait. $2.50 *net.*

MADISON. The Writings of James Madison

Edited by Gaillard Hunt. In course of publication. *To be complete in nine volumes. Limited letter-press edition of 750 copies. Complete sets only.* $5.00 *net per volume.*
Vol. I.-Vol. VIII. *Ready.*

MADISON. The Journal of the Constitutional Convention of 1787

By James Madison. Edited with introduction and notes by Gaillard Hunt.
2 volumes. 8vo, $4.50 *net per set.*

G. P. PUTNAM'S SONS' PUBLICATIONS—Continued

MAITLAND. The Constitutional History of England

A course of lectures delivered by F. W. Maitland, LL.D., late Downing Professor of the Laws of England in the University of Cambridge.
8vo, $3.50 *net.*

FLING. Mirabeau and the French Revolution

By Fred Morrow Fling, Ph.D. To be in Three Parts. *Illustrated.*

Part 1. **The Youth of Mirabeau**
8vo, illustrated. $3.50 *net.*

MOSES. South America on the Eve of Emancipation

The Southern Spanish Colonies in the last half century of their independence. By Bernard Moses, Ph.D., LL.D. *8vo*, $1.50 *net.*

MOTT. The New York of Yesterday

A descriptive narrative of Old Bloomingdale. As set forth in the development of its first Religious Society, the Bloomingdale Reformed Church. By Hopper Striker Mott.
Limited to 500 *copies, printed from type.* 626 *pages.* 80 *illustrations.* *8vo*, $10.00 *net.*

OWEN. The Justice of the Mexican War

A review of the causes and results of the war, with a view to distinguishing evidence from opinion and inference. By Charles H. Owen, M.A. (Yale), LL.B. (Harv.). *Crown 8vo*, $1.25 *net.*

RAMBUTEAU. Memoirs of Comte de Rambuteau

Translated from the French by J. C. Brogan, with notes and introduction by Georges Lequin.
8vo, fully illustrated. $3.50 *net.*

RALEGH. Great Ralegh; being the Life and Times of Sir Walter Ralegh

By Hugh Dé Selincourt.
With 20 *illustrations.* *8vo*, $3.50 *net.*

RICHMAN. Rhode Island; Its Making and Its Meaning

A survey of the Annals of the Commonwealth from its Settlement to the Death of Roger Williams, 1636-1683. By Irving Berdine Richman. With an introduction by James Bryce, M.P., D.C.L.
Second edition, two volumes in one. *8vo, with map.* $2.50 *net.*

ROSE. Renaissance Masters

The Art of Raphael, Michelangelo, Leonardo da Vinci, Titian, Correggio, and Botticelli.
By George B. Rose.
Third edition, to which is added A Study of the Art of Claude Lorraine. *Crown 8vo*, $1.25 *net.*

SANDERS. The Holland House Circle

By Lloyd Sanders.
Fully illustrated. *8vo*, $3.50 *net.*

Story of the Nations, The

Crown 8vo, fully illustrated. Each, $1.50. *Half leather, gilt top*, $1.75.

75. **The Roman Empire, B.C. 29, A.D. 476**
By H. Stuart Jones, M.A., Fellow and Tutor of Trinity College, Oxford, formerly Director of the British School at Rome.

TREMAYNE. The First Governess of the Netherlands, Margaret of Austria

By Eleanor E. Tremayne.
With many illustrations. *8vo*, $3.50 *net.*

VALLIÈRE. Louise de la Vallière and the Early Life of Louis XIV.

(From Unpublished Documents)
By Jules Lair, member of the Institute.
8vo, illustrated. $3.50 *net.*

VAUGHAN. The Medici Popes

By H. N. Vaughan. *With* 20 *illustrations.* *8vo* $4.00 *net.*

VILLIERS. George Villiers, First Duke of Buckingham

And Some Men and Women of the Stuart Court
By Philip Gibbs.
8vo, 20 *full-page illustrations.* $3.50 *net.*

WHITE. The Making of the English Constitution, 449-1485

By Albert Beebe White. *8vo*, $2.00 *net.*

WILLIAMS. A Princess of Intrigue

Madame de Longueville and Her Times. By H. Noel Williams.
2 *volumes*, *8vo. Fully illustrated.* $6.50 *net.*

Writings of American Statesmen

1. **The Writings of George Washington**
Edited, with introduction and notes, by Laurence B. Evans, Ph.D. *8vo*, $2.50 *net.*

Fiction

ALERAMO. A Woman at Bay (Una Donna)

By Sibilla Aleramo. Translated from the Italian by M. H. Lansdale. *Crown 8vo*, $1.50.

AYSCOUGH. Marotz

By John Ayscough. *Crown 8vo*, $1.50.

BAIN. An Incarnation of the Snow

By F. W. Bain, *Crown 8vo*, $1.25.

GALSWORTHY. The Island Pharisees

By John Galsworthy.
Revised edition, entirely rewritten. $1.50.

Villa Rubein

By John Galsworthy. *Crown 8vo*, $1.50.

G. P. PUTNAM'S SONS' PUBLICATIONS—Continued

Henry of Navarre

A Romance of August, 1752. With frontispiece by H. M. Brock. $1.50.

HUNTINGTON. The Sovereign Good

By Helen Huntington. *Crown 8vo*, $1.50.

MACGOWAN. Judith of the Cumberlands

By Alice MacGowan. With illustrations in color by George Wright. *Crown 8vo*, $1.50.

REED. Flower of the Dusk

By Myrtle Reed. *Crown 8vo, with frontispiece in color by Clinton Balmer. Cloth*, $1.50 *net. Full red leather*, $2.00 *net. Antique calf*, $2.50 *net. Lavender silk*, $3.50 *net.*

REID. Princess Nadine

By Christian Reid. *With colored frontispiece by John Edwin Jackson.* $1.50.

Religion and Theology

American Lectures on the History of Religions

7. **The Religion of the Veda: The Ancient Religion of Veda**

(From Rig-Veda to Upanishads.) By Maurice Bloomfield, Ph.D., LL.D. *8vo*, $1.50 *net.*

Crown Theological Library, The

XXII.—**The Historical Evidence for the Resurrection of Jesus Christ**

By Kirsopp Lake, M.A. *Crown 8vo*, $1.50 *net.*

XXIII.—**The Apologetic of the New Testament**

By E. F. Scott, M.A., B.A. *Crown 8vo*, $1.50 *net.*

XXIV.—**The Programme of Modernism**

A reply to the Encyclical of Pius X. With the text of the encyclical translated by the Rev. Father George Tyrrell, and an introduction by A. Leslie Lilley. *Crown 8vo*, $1.50 *net.*

XXV.—**Paul the Mystic**

A study in apostolic experience. By James M. Campbell, D.D. *Crown 8vo*, $1.50 *net.*

XXVI.—**The Sayings of Jesus**

By Adolf Harnack. Translated by Rev. J. R. Wilkinson, M.A. *Crown 8vo*, $1.75 *net.*

XXVII.—**Anglican Liberalism**

By Twelve Churchmen. *Crown 8vo*, $1.50 *net.*

XXVIII.—**The Fundamental Truths of the Christian Religion**

Sixteen lectures delivered in the University of Berlin by Dr. Reinhold Seeberg.
Crown 8vo, $1.50 *net.*

DE MILL. The Foundation and the Superstructure; or, the Faith of Christ and the Works of Man

By Richard Mead De Mill. *8vo*, $3.00 *net.*

DRESSER. A Physician to the Soul

By Horatio W. Dresser. *Crown 8vo*, $1.00 *net.*

HOFFMAN. The Sphere of Religion

A consideration of its nature and of its influence upon the progress of civilization. By Frank Sargent Hoffman, Ph.D. *8vo*, $1.75 *net.*

The Theological Translation Library

Outlines of Church History

By Hans Von Schubert. Translated from the third German edition by Maurice A. Canney, M.A.V. With a Supplementary Chapter by Alice Gardner, Newnham College, Cambridge.
8vo, $3.00 *net.*

Science, etc.

CONANT. A History of Modern Banks of Issue

With an account of the economical crisis of the present century. By Charles A. Conant.
Third edition, with an account of the economic crisis of 1907. *8vo*, $3.00 *net.*

DRESSER. The Philosophy of the Spirit

A study of the spiritual nature of man and the Presence of God, with a Supplementary Essay on the Logic of Hegel. By Horatio W. Dresser. Ph.D. (Harv.). *8vo*, $2.50 *net.*

GEHRING. Racial Contrasts

Distinguishing traits of the Græco-Latins and Teutons. By Albert Gehring. *Crown 8vo*, $1.50 *net.*

HERON. Manual of Cheirosophy

By Allen E. Heron. *Crown 8vo*, $1.75 *net.*

HOWE. The Muscles of the Eye

By Lucien Howe, M.A., M.D.
Two volumes, 8vo, with over 300 illustrations, and a bibliography of over 2000 articles carefully classified according to their treatment of more than 200 different phases of the subject.
8vo, illustrated. Each, $4.25 *net.*

Vol. 1. **Anatomy and Physiology**
Vol. 2. **Pathology and Treatment**

JAMES. Catering for Two

Comfort and Economy for Small Households

By Alice James.

The Bridal Edition.—*Small 4to. Printed on fine paper. Bound in lavender silk, tied with ribbon of same color, and beautifully boxed*, $4.00. *Bound in lavender cloth. Handsomely stamped, and with lavender silk ribbon, handsomely boxed*, $2.50.

Everyday Edition.—16mo. *Cloth*, $1.25.

KEANE. The World's Peoples

By Dr. A. H. Keane. *With 270 illustrations from original photograyhs from life. 8vo*, $2.00 *net.*

G. P. PUTNAM'S SONS' PUBLICATIONS—Continued

LOWNHAUPT. Investment Bonds

A book of facts relating to their issue and relationships in the different fields of finance; the issue of the definite instrument, its negotiations, etc. By F. Lownhaupt. *Crown 8vo,* $1.75 *net.*

MACCORKLE. Some Southern Questions

By William Alexander MacCorkle, LL.D., late Governor of West Virginia.
Crown 8vo, $1.75 *net.*

MATHEWS. Our Irrational Distribution of Wealth

By Byron C. Mathews. *8vo,* $1.50 *net.*

MONTGOMERY. Vital American Problems

An attempt to solve the "Trust," "Labor," and "Negro" Problems. By Harry Earl Montgomery.
Crown 8vo, $1.50 *net.*

PARSONS. The Pathology of the Eye

By J. Herbert Parsons, B.S.D.Sc. (Lond.), F.R.C.S. (Eng.). *In 4 parts. Fully illustrated. Sold separately. Each,* $3.50 *net.*

4.—**General Pathology.**—Part 2

Previously issued:

1.—**Histology.**—Part 1

2.—**Histology.**—Part 2

3.—**General Pathology.**—Part 1

PODMORE. The Naturalisation of the Supernatural

By Frank Podmore. *Illustrated. 8vo,* $2.00 *net.*

POPE and CARPENTER. Essentials of Dietetics; In Health and Disease

A Text-Book for Nurses and a Practical Dietary. Guide for the Household

By Amy Elizabeth Pope and Mary L. Carpenter.
Crown 8vo. Illustrated. $1.00 *net.*

POWELL. The Art of Natural Sleep

With definite directions for the wholesome cure of sleeplessness. Illustrated by cases from clinics in Northampton and elsewhere. By Lyman P. Powell.
Crown 8vo, 90 *cents net.* ($1.00 *by mail.*)

Putnam's Home-Maker Series

By Olive Green. *16mo. Bound in blue apron gingham, paper labels. Each,* $1.00 *net.*

5. **How to Cook Fish**
6. **How to Cook Meat and Poultry**

Previously issued:

1. **What to Have for Breakfast**
2. **Everyday Luncheons**
3. **One Thousand Simple Soups**
4. **How to Cook Shell-Fish**

Questions of the Day Series

107. **The Elimination of the Tramp**

By the introduction into America of the Labor Colony System already proved effective in Holland, Belgium, and Switzerland, with the Modifications thereof necessary to adapt this System to American conditions. By Edmond Kelly, M.A., F.G.S. Prefaces by Robert W. Hebberd, R. Fulton Cutting, Robert W. DeForest, and the author.
$1.00 *net.*

Science Series, The

17. **The Prolongation of Life.—Optimistic Essays**

By Elie Metchnikoff.
8vo. Illustrated. $2.50 *net.*

18. **The Solar System.—A Study of Recent Observations**

By Charles Lane Poor.
8vo. Illustrated. $2.00 *net.*

19. **Heredity**

By J. Arthur Thomson, M.A.
8vo. Illustrated. $3.50 *net.*

20. **Climate.—Considered especially in relation to Man**

By Robert DeCourcy Ward.
8vo. Illustrated. $2.00 *net.*

21. **Age, Growth, and Death**

By Charles S. Minot.
8vo. Illustrated. $2.50 *net.*

22. **The World's Gold**

By L. DeLaunay. Translated by Orlando Cyprian Williams. With an introduction by Charles A. Conant. *8vo,* $1.75 *net.*

UPSON. Insomnia and Nerve Strain

By Henry F. Upson, M.D.
Crown 8vo. About 35 illustrations. $1.50 *net.*

WINANS. The Sporting Rifle

The Shooting of Big and Small Game

Together with a description of the principal classes of sporting weapons. By Walter Winans.
Large 8vo. With illustrations. $5.00 *net.*

WOOD. Money Hunger

A brief study of commercial immorality in the United States. By Henry A. Wise Wood.
Crown 8vo, $1.00 *net.*

G. P. PUTNAM'S SONS

NEW YORK **LONDON**

Conspicuous Revell Successes

Issued During the Fall of 1908

The Web of Time ROBERT E. KNOWLES
A fascinating new story by the author of "St. Cuthbert's," whom Scottish reviewers refer to as "The Ian Maclaren of the West." Cloth, $1.50.

A Soldier of the Future W. J. DAWSON
The new story by the author of "A Prophet in Babylon" touches on some live questions of to-day. Cloth, $1.50.

The Victor *Author of the "Maid of Honor"* RICHARD S. HOLMES
Since the "Leather Stocking Tales" few American writers have presented a more thrilling story of life in the backwoods. Cloth, $1.50.

Author of "Deborah," "Captain of the Janizaries," "Sir Raoul," etc.

Judge West's Opinion By JAMES M. LUDLOW
A delightful story, full of animated conversations between Judge West, a thorough optimist, and his neighbor, Hulbert. Net, $1.00.

John Milton's Love Story

The Binding of the Strong
By CAROLINE A. MASON
Author of "A Lily of France."
This authentic love-story of John Milton strongly depicts how this master poet almost lost and finally regained Paradise in his romantic courtship. Cl., $1.50.

By W. J. and C. W. DAWSON
READER'S LIBRARY
To be issued in 14 volumes. Each, 16mo, cloth, net, $1.00.
Designed to meet the rapidly growing taste for the finest products of literature, which have already attained classical value and importance. The object is thus to present in a concise form a series of volumes, dealing with the growth and development of the various modes of literary expression.
The notes will be of a biographical, historical, and chronological character; each volume will be prefaced by a critical essay.
NOW READY
Vol. I. The Great English Letter Writers—*1st Series.*
Vol. II. The Great English Letter Writers—*2d Series.*

AUTHOR'S DE LUXE EDITION
RALPH CONNOR'S NOVELS
NOW READY

Black Rock A Tale of the Selkirks
The Sky Pilot A Tale of the Foothills
Each, Handsome Cloth, $2.00.
OTHER VOLUMES TO FOLLOW
The New York *Sun* says: "Excellent specimens of bookmaking, with good paper, a handsome page and good and appropriate drawings. A fitting, dignified form for these admirable stories."

A New "Uncle Remus"
Tan and Teckle
CHARLES LEE BRYSON
The most interesting and attractive child's animal book of the year. Illustrations by Charles Livingston Bull. Cloth. Net, $1.25.

Humor, Essay, Optimism
THE KNACK OF IT
BY
CHARLES BATTELL LOOMIS
"A keen analysis of human nature, subtle counsel, exceptional individuality, all blended with delightful humor."—*Brooklyn Eagle.*
Cloth. Net, 75 cents.

POPULAR ESSAYS AND ADDRESSES

The Gift of Influence HUGH BLACK
A new volume of addresses by the popular author of "Friendship." Net, $1.25.

A Little Lower than the Angels CHARLES H. PARKHURST
"Dr. Parkhurst's writings are sunny, helpful, broad and true."—*N. Y. Mail.* Net, $1.25.

Old Events and Modern Meanings CHARLES F. AKED
The first volume of Dr. Aked's American Addresses. Short, practical. Singularly well adapted to the needs of the day. Net, $1.25.

LATEST BIOGRAPHY

The Life of James Robertson CHARLES W. GORDON (*Ralph Connor*)
The man who inspired Ralph Connor's famous tales.
Dr. Robertson for twenty-five crowded years was superintendent of the Canadian West. Illustrated. Net, $1.50.

The Life of Chaplain McCabe BISHOP F. M. BRISTOL
"A biography of national interest like that of Henry Ward Beecher or Phillips Brooks."—*Chicago Evening Post.* Illustrated. Net, $1.50.

The Life of Sheldon Jackson ROBERT L. STEWART
Pathfinder and Prospector of the Missionary Vanguard in the Rocky Mountains. Illustrated. Net, $2.00.

Tolstoy, The Man and His Message EDWARD A. STEINER
A Biographical Interpretation. *New, Revised, Enlarged Edition.*
"The most comprehensive interpretation and in small compass yet made of Tolstoy."—*Albany Argus.* Illustrated. $1.50.

FLEMING H. REVELL COMPANY, NEW YORK, 158 Fifth Avenue CHICAGO, 80 Wabash Avenue

REID PUBLISHING COMPANY

30 HUNTINGTON AVENUE, BOSTON

Paul Anthony, Christian

By HIRAM W. HAYES

Blue cloth, gold stamp. 415 pages. 12mo. Price $1.50

A brilliant novel dealing with the greatest religious question of the age.

FIFTEENTH THOUSAND

"Paul Anthony, as Mr. Hayes portrays him, is an ideal American. The book indicates that careful thought has been given to its preparation."
—*St. Louis Republic.*

"It is a fascinating, naive, and comfortable story. The saint is a character of singular charm and nobility, and the atmosphere of the novel is idealistic." —*The Athenaeum, London.*

Out of the Depths

By GEORGE A. PARKER

Illustrated.

12mo. 270 pages. Cloth. $1.25

As is often the case, a little child leads to the light. Little "quarter-to-eight" year old Harvey makes a visit to his Grandpa Edwards, having traveled alone a long distance on the railroad with a tag on his coat. His sweet, childlike ways, and his loving, confident trust in the good, endear him to the hearts of all.

One of the industries of the farm is the raising of guinea pigs for the uses of vivisection, and one day a dying prize pig was found by Mr. Edwards. Harvey, unknown to any one, resuscitated it and put it back in the pen.

A sailing and fishing trip on Barnegat Bay, hospital life in Philadelphia, an intrigue, and a lost inheritance, are among the incidents of the story.

The Realm of Light

By FRANK HATFIELD

Maroon cloth, gold stamp. 12mo. Pp. 430. $1.50

"It bears strong testimony to the author's breadth of fancy and purity of mind, being in strong contrast to a number of the recent novels, in which the appeal is made to the lower elements in the reader's make-up rather than the higher."
—*Los Angeles Express.*

"It is a story of vivid and remarkable imaginative power, told in captivating style, and one which we are sure deserves the widest possible popularity. It is certainly a strong, entrancing story, brilliantly told throughout." —*Salt Lake City Tribune.*

"It is highly creditable to its author and ought to be of permanent value. The strange land sought by the explorers is found, and turns out to be an island named Zoeia. The people, who are highly civilized, appear to live in an Utopian land. The journey tells of romantic experiences something like those related in Bulwer-Lytton's 'The Coming Race' and Rider Haggard's 'King Solomon's Mines.'"
—*The Portland Oregonian.*

The Teaching of the Master

A Compilation of the Words of Our Saviour

CLASSIFIED UNDER SIXTY-SIX TOPICS

Black linen cloth, limp, round corners, gilt edges, convenient for pocket, 75 cents. Postpaid.

The verses pertaining to each topic are collated and arranged so as to make a continuous, unbroken discourse.

Correlative passages from other parts of the Scriptures are appended, which for their beauty and spirituality are worthy of association with the words of the Great Teacher.

Satisfied at Last

By Rev. MARTIN SINDELL

Illustrated.

12mo. 382 pages. Cloth, $1.50

There is no struggle so intense as the mental one of a highly gifted and very spiritually minded man such as Mr. Sindell has characterized in the Rev. John B. Love. It means a good deal when such a one—honored by his fellow-men, and with a brilliant future before him—lays aside all his cherished plans and desires, and takes up the cause of Christian Science.

"Consistent with human conditions and situations, logical in its deductions and convincing in its truths, clean, bright, forceful."
—*Boston Globe.*

Old Mother Shoe and Her Jolly Twenty-Two

By Rev. MARTIN SINDELL

Size, 9x11 inches. 56 pages. 50 illustrations. Bound in boards, with colored label on cover. Price, $1.00, Postage, 12 cents.

"'Old Mother Shoe and Her Jolly Twenty-two' is 'A lively new story for the boys and girls all. Both those who are little and those who're grown tall,' and the book bears out the statement. There are seven full-page illustrations, several others that are almost full-page, and every page of verse is most happily illustrated. Mr. Sindell has given us the true spirit of fun and love. The wonderful twenty-two fall into all sorts of mischief during the absence of the little woman, who, puzzled how to provide Christmas gifts for so many, decided that all mischief-makers must go without them. The pranks narrated by the children on her return are not more amusing than her words are wise."
—*Cleveland Town Topics.*

REID PUBLISHING COMPANY, 30 Huntington Ave., Boston

SCRIBNER FICTION

FOR THE SPRING OF 1909

ROBERT GRANT'S $1.50

The Chippendales

A novel of to-day in Boston, the battle between the new comers and the old established people, told with keen humor and great skill by the author of "Unleavened Bread," etc.

FRANCIS LYNDE'S *Illus.* $1.50

The King of Arcadia

A vigorous thrilling story of fighting, love-making and engineering in a wild valley of the West. Full of stirring action and romantic adventure.

ARTHUR TRAIN'S $1.25

The Butler's Story

The original and amusing comments and stories of a new rich family told with admirable individuality by the butler. The cleverest social satire of recent years.

RENE BAZIN'S $1.25

"This, My Son"

A fine and deeply interesting novel of the life of a French peasant family where the sons break away from the old life of the country. Told with power and great depth of feeling by the author of "The Nun."

CHARLES BELMONT DAVIS'S *Illus.* $1.50

The Lodger Overhead and Others

The best stories of New York life that have been written.

Later in the Spring there will be published a new novel by

RICHARD HARDING DAVIS

AND

E. W. HORNUNG'S

Mr. Justice Raffles

The most exciting of all the adventures of that famous pair—Raffles and Bunny.

CHARLES SCRIBNER'S SONS

1908 Publications of Small, Maynard & Company

FICTION

THE LETTERS OF JENNIE ALLEN TO HER FRIEND MISS MUSGROVE

By GRACE DONWORTH

Illustrated by FREDERIC R. GRUGER. $1.50

"A book which for keen human interest, for subtlety of humor and for genuineness of tender feeling has rarely been equaled."—*Washington Star.* "A genuine new humorist. One of the most delightfully funny books of the year."—*Little Rock Democrat.* "A genuine work of art."—*Boston Transcript.* "A book for reading aloud."—*Philadelphia Ledger.* **A set of sixteen funny souvenir post cards free to any address.**

CORRIE WHO?

By MAXIMILIAN FOSTER

With Illustrations by GEORGE BREHM. $1.50

"As charming a piece of light fiction," says the *Nation*, "as one is likely to come across in many a day. It is a story of mystery, handled very skilfully. Those desirable elements in a tale of this kind—suspense and suspicion—are to be had in abounding measure. It possesses, in addition, exceptional charm of style."

FATE'S A FIDDLER

By EDWIN GEORGE PINKHAM

With Illustrations by LESTER RALPH. $1.50

The first novel of a new author whose work has been variously compared with that of Dickens, Thackeray and De Morgan. "A notable novel," says the *Boston Transcript*, "which reveals in Mr. Pinkham imaginative powers that promise a brilliant literary future for him."

I AND MY TRUE LOVE

By H. A. MITCHELL KEAYS

Author of "The Road to Damascus," "He that Eateth Bread with Me," etc.

With Illustrations by LESTER RALPH. $1.50

The old, old story with a latter-day difference—the story of a daughter of divorce and what she learns from her father and mother. "There is on every page a sense of unusual power. There is the story-telling faculty which makes one hasten from page to page to see how things come out. The dialogue is bright, vigorous, full of motion. A wise book and a genuine one."—*Buffalo News.*

THE PANTHER

By ANNE WARNER

Author of "Susan Clegg," "The Rejuvenation of Aunt Mary," etc.

With pictures by PAUL K. M. THOMAS. $1.25

"A combination of Poe, the French school and the English allegories."—*Chicago Journal.* "An effective symbolical tale—very well done."—*New York Sun.* "Will be discussed."—*New York Times.*

LONG ODDS

By HAROLD BINDLOSS

Author of "Alton of Somasco," etc

Illustrated by HERMANN C. WALL. $1.50

A thrilling romance of the West African Coast, considered generally the finest thing Mr. Bindloss has produced. "A stunning tale of adventure."—*Philadelphia Item.* "A story of the wilderness, of the brutal things that harbor there, of man's grim fight with them, strong and realistic and vital."—*New York Times.*

JUVENILE

THE LAND OF LOST. By Allen Ayrault Green. Author of "The Good Fairy and the Bunnies." Profusely illustrated. $1.25.

The fascinating story of Dorothy's surprising adventures in the land where the lost things go. "A new land for the little people to visit. What wonders are here! This will be a treat as a book of fairy-tales, and the illustrations are unusually interesting."—*Book News.*

GRANDMOTHER GOOSE STORIES. By John Howard Jewett (Hannah Warner). Author of "The Bunny Stories." etc.

The Kittens and the Bear
The Ducklings Go a-Swimming
The Goslings' Picnic
What Happened to the Little Chicks

Profusely illustrated in color. Sold separately. 75c. each.

"A delightful set of rhyming, gaily illustrated stories for little people."—*Chicago Record-Herald.*

MISCELLANEOUS

THE POEMS OF MADISON CAWEIN. Definitive edition de luxe, limited, in five volumes, with photogravures from paintings by Eric Pape, and an introduction by EDMUND GOSSE. Boxed, the set, $15.00 *net.*

EDGAR ALLAN POE. By John Macy. With photogravure frontispiece. 24mo. 50 cents *net.*

A Beacon Biography of special timeliness. The Beacon Biographies are now only 50 cents *net* per volume.

PRACTICAL EUROPEAN GUIDE. *Preparation, Cost, Routes and Sight-seeing.* By M. D. Frazar. $1.00 *net.*

"The most helpful aid to travel that we have seen."
—*New York Sun.*

THE PSYCHOLOGY OF ADVERTISING. By Walter Dill Scott, Ph.D, Author of "The Theory of Advertising," etc. Director of the Psychological Laboratary, Northwestern University. Profusely illustrated. $2.00 *net.*

An indispensable business-building book. "Should be carefully read and thoughtfully pondered by everyone who advertises in any form."—*Boston Herald.*

PSYCHICAL RESEARCH AND THE RESURRECTION. By James H. Hyslop. Author of "Science and a Future Life," etc. $1.50 *net.*

"It is cause for scientific rejoicing that Prof. Hyslop has put forth this book."—*Journal of Education.*

THE COMING SCIENCE. By Hereward Carrington. Author of "The Physical Phenomena of Spiritualism," etc. $1.50 *net.*

A new volume on psychical research. "Distinguished by a true scientific spirit of anticipation and hopeful inquiry."—*San Francisco Argonaut.*

THE AMERICAN STAGE OF TO-DAY. By Walter Prichard Eaton, *until lately Dramatic Critic of the New York Sun.* $1.50 *net.*

A vital treatment of the drama in America as it is developing at the present day. "It would be well," says "Metcalfe," in *Life*, "for our stage, if every theatre-goer in New York should study Mr. Eaton's book."

FOR SALE WHEREVER BOOKS ARE SOLD

SMALL, MAYNARD & COMPANY, 15 Beacon St., Boston

D. Van Nostrand Company's

PUBLICATIONS FOR 1908

CARPENTER, R. C., Prof., and DIEDERICHS, H., Prof. Internal Combustion Engines. 8vo, cloth, 597 pp. 379 illustrations.. ..... *net*, $5.00

DINGER, H. C., Lieut. U. S. N. Handbook for the Care and Operation of Naval Machinery. 12mo, cloth, illustrated, 312 pp..... *net*, $2.00

FOSTER, H. A. Electrical Engineers' Pocket-book. With the Collaboration of Eminent Specialists. A hand-book of useful data for Electricians and Electrical Engineers. With innumerable tables, diagrams and figures. *Fifth Edition, thoroughly revised.* Full morocco, 1636 pp., illus. Thumb Index. *Thoroughly Revised Index.* $5.00

KELLER, Prof. S. S. Mathematics for Engineering Students. (Carnegie Technical School Text Books.) *Second Edition, Revised.* Algebra and Trigonometry. 12mo, half leather, illustrated, 282 pp., with a chapter on Vectors..... *net*, $1.75
—— **Special Algebra Edition.** 113 pp..... *net*, 1.00
—— **Plane and Solid Geometry.** 212 pp. *Second Edition*..... *net* 1.25
—— **Analytical Geometery and Calculus.** 359 pp. *Second Edition*..... *net*, 2.00

KOESTER, F. Steam Electric Power Plants and their Construction. A Practical Treatise on the Design of Central Light and Power Stations and their Economical Construction and Operation. 473 pp., 340 illustrations..... *net*, $5.00

LEEDS, Prof. C. C. Mechanical Drawing for Trade Schools. Text and Plates. $10\frac{3}{4} \times 7\frac{7}{8}$..... *net*, $1.00

MASSIE, W. W., and UNDERHILL C. R. Wireless Telegraphy and Telephony, Popularly Explained. 8vo, cloth, 83 pp., 28 illustrations..... *net*, 1.00

OLSEN, J. C., Prof. Text-book of Quantitative Chemical Analysis by Gravimetric, Electrolytic, Volumetric and Gasometric Methods. With Seventy-four Laboratory Exercises giving the Analysis of Pure Salts, Alloys, Minerals and Technical Products. With numerous figures and diagrams. *Third Edition, Revised.* 8vo, cloth, 576 pages, 74 illustrations..... *net*, $4.00

PRELINI, C., C.E. Graphical Determination of Earthslopes, Retaining Walls and Dams. 8vo, cloth, 136 pp., 75 illustrations..... *net*, $2.00

ROBINSON, J. B. Architectural Composition. An attempt to order and phrase ideas which hitherto had been only felt by the instinctive taste of designers. 8vo, cloth, 233 pp., 173 illustrations..... *net*, $2.50

ROGERS, Dr. ALLEN. A Laboratory Guide of Industrial Chemistry. 8vo, cloth, 175 pp., illustrated..... *net*, $1.50

SHELDON. Dr. S., MASON, H., and HOUSMANN, E. Alternating Current Machines. Being Vol. II. of Dynamo Electric Machinery. *Seventh Edition, Entirely Revised.* 8vo, cloth, 255 pp., 236 illustrations..... *net*, $2.50

Publishers and Booksellers

23 Murray and 27 Warren Streets, New York

LIST OF BOOKS PUBLISHED DURING 1908 BY

JOHN WILEY & SONS

43 and 45 East Nineteenth Street, New York

London: CHAPMAN & HALL, Limited
Montreal: RENOUF PUBLISHING COMPANY

ABDERHALDEN-HALL-DEFREN. Text-book of Physiological Chemistry. 8vo. Cloth . . . . . *net* $5 00

BASHORE. The Sanitation of Recreation Camps and Parks. 12mo. Cloth 1 00

BEARD. Mine Gases and Explosions. Large 12mo. Cloth . . *net* 3 00

BETTS. Lead Refining by Electrolysis. 8vo. Cloth 4 00

BLANCHARD. Synthetic Inorganic Chemistry. 12mo. Cloth . *net* 1 00

BREED-HOSMER. The Principles and Practice of Surveying. Volume II. Higher Surveying. 8vo. Cloth 2 50

BRENNAN. A Handbook of Legal Information for Business Men. 16mo. Morocco . . . . . *net* 5 00

BUTLER. A Pocket Handbook of Minerals. 16mo. Leather . . 3 00

CLOKE. The Enlisted Specialists' Examiner. 8vo. Cloth . . *net* 2 00

CRANE. Gold and Silver. 8vo. Cloth . . . . . *net* 5 00

CROCKETT. Methods for Earthwork Computations. 8vo. Cloth *net* 1 50

DANNERTH. The Methods of Textile Chemistry. 12mo. Cloth . 2 00

Eleventh Annual Convention of the Association of State and National Food and Dairy Departments, held at Jamestown Tercentennial Exposition, July 16–19, 1907. 8vo. Cloth 3 00

GEBHARDT. Steam Power Plant Engineering. 8vo. Cloth . *net* 6 00

GERHARD. Modern Baths and Bath Houses. 8vo. Cloth . . *net* 3 00

GRIMM. Secondary Stresses in Bridge Trusses. 8vo. Cloth . . 2 50

HOBART-ELLIS. High-Speed Dynamo Electric Machinery. 8vo. Cloth . . . . . *net* 6 00

HOLLEY-LADD. Analysis of Mixed Paints, Color Pigments, and Varnishes. Large 12mo. Cloth 2 50

JOHANNSEN. Determination of Rock-forming Minerals. 8vo. Cloth 4 00

KARAPETOFF. Experimental Electrical Engineering and Manual for Electrical Testing. 8vo. Cloth . . . . . *net* 6 00

LYNDON. Development and Electrical Distribution of Water Power. 8vo. Cloth . . . . . *net* 3 00

MATHEWSON. First Principles of Chemical Theory. 8vo. Cloth *net* 1 00

MOLITOR. Hydraulics of Rivers, Weirs and Sluices. 8vo. Cloth *net* 2 00

MORRISON. Highway Engineering. 8vo. Cloth 2 50

MOYER. The Steam Turbine. 8vo. Cloth 4 00

OBERG. Handbook of Small Tools. Large 12mo. Cloth 3 00

OGDEN. Sewer Construction. 8vo. Cloth 3 00

PEELE. Compressed Air Plant for Mines. 8vo. Cloth 3 00

PIRSSON. Rocks and Rock Minerals. 12mo. Cloth . . . . . *net* 2 50

PORTER. Engineering Reminiscences, 1855 to 1882. 8vo. Cloth . . . . . *net* 3 00

PUTNAM. Nautical Charts. 8vo. Cloth 2 00

RAYMOND. The Elements of Railroad Engineering. Railroad Engineering, Vol. II. 8vo. Cloth 3 50

RICHARDS. The Cost of Cleanness. 12mo. Cloth 1 00

—— Laboratory Notes on Industrial Water Analysis. 8vo. Cloth *net* 50

Publications of JOHN WILEY & SONS—Continued

RICHEY. The Building Mechanics' Ready Reference. Cement Workers' and Plasterers' Edition. 16mo. Morocco . . . . . *net* $1 50

— The Building Mechanics' Ready Reference. Plumbers', Steam-Fitters', and Tinners' Edition. 16mo. Morocco . . . . . *net* 1 50

RUST. Ex-Meridian Altitude, Azimuth and Star-finding Tables. 8vo. Cloth 5 00

SABIN. House Painting, Glazing, Paper Hanging, and Whitewashing. 12mo. Cloth 1 00

SCHAPPER. A Laboratory Guide for Students in Physical Sciences. 12mo. Cloth . . . . . *net* 1 00

SOPER. The Air and Ventilation of Subways. 12mo. Cloth . . 2 50

STANDAGE. Decoration of Metal, Wood, Glass, Etc. 12mo. Cloth 2 00

VENABLE. Methods and Devices for Bacterial Treatment of Sewage. 8vo. Cloth 3 00

WATERBURY. Cement Laboratory Manual. 12mo. Cloth . . . 1 00

— A Vest-Pocket Handbook of Mathematics for Engineers. $2\frac{7}{8} \times 5\frac{5}{8}$ inches. Morocco . . . . . *net* 1 00

WHIPPLE. Typhoid Fever: Its Causation, Transmission and Prevention. Large 12mo. Cloth . . . . . *net* 3 00

WILSON. Air-Conditioning. 12mo. Cloth 1 50

WILSON. Elements of Railroad Track and Construction. 12mo. Cloth 2 00

WINSLOW. The Systematic Relationships of the Coccaceæ. Large 12mo. Cloth 2 50

NEW EDITIONS

ANTHONY-BALL. Lecture Notes on the Theory of Electrical Measurements. 12mo. Cloth 1 00

BACON. Elementary Forge Practice. 12mo. Cloth 1 50

BALDWIN. Baldwin on Heating. 12mo. Cloth 2 50

BERRY. The Temperature-Entropy Diagram. 12mo. Cloth . . 1 50

BOLDUAN. Immune Sera. 12mo. Cloth 1 50

BROWNING. Introduction to the Rarer Elements. 8vo. Cloth *net* 1 50

BURR-FALK. The Graphic Method by Influence Lines for Bridge and Roof Computations. 8vo. Cloth 3 00

— The Design and Construction of Metallic Bridges. 8vo. Cloth . 5 00

CHURCH. Mechanics of Engineering. 8vo. Cloth 6 00

CLOKE. The Gunner's Examiner. 8vo. Cloth 1 50

COMSTOCK. A Text-book of Field Astronomy for Engineers. 8vo. Cloth 2 50

DOUGLAS. Untechnical Addresses on Technical Subjects. 12mo. Cloth 1 00

DUDLEY. Military Law and the Procedure of Courts-Martial. Large 12mo. Cloth . . . . . *net* 2 50

ELLIOTT. Practical Farm Drainage. 12mo. Cloth 1 50

FIEBEGER. A Text-book on Field Fortification. Small 8vo. Cloth *net* 2 00

FURMAN-PARDOE. A Manual of Practical Assaying. 8vo. Cloth 3 00

DE FURSAC-ROSANOFF. Manual of Psychiatry. Large 12mo. Cloth 2 50

GETMAN. Laboratory Exercises in Physical Chemistry. 12mo. Cloth . . . . . *net* 2 00

GILL. Gas and Fuel Analysis for Engineers. 12mo. Cloth . . . 1 25

HAZLEHURST. Towers and Tanks for Water-works. 8vo. Cloth . 2 0

HAMMARSTEN-MANDEL. A Text-book of Physiological Chemistry. 8vo. Cloth 4 00

Publications of JOHN WILEY & SONS—Continued

HELLER. Stresses in Structures and the Accompanying Deformations. 8vo. Cloth $3 00

HOLLEMAN-COOPER. A Text-book of Inorganic Chemistry. 8vo. Cloth 2 50

HUTTON. The Mechanical Engineering of Steam Power Plants. 8vo. Cloth 5 00

JOHNSON. Statics by Algebraic and Graphic Methods. 8vo. Cloth 2 00

JOHNSON. An Elementary Treatise on the Differential Calculus. Small 8vo. Cloth 1 50

—— An Elementary Treatise on the Differential and Integral Calculus, Founded on the Method of Rates. Abridged Edition. Small 8vo. Cloth 2 50

JONES. Machine Design. Part I. Kinematics of Machinery. 8vo. Cloth . 1 50

KERR. Power and Power Transmission. 8vo. Cloth 2 00

KIDDER. The Architect's and Builder's Pocket-book. 16mo. Morocco 5 00

LEONARD. Machine-shop Tools and Methods. 8vo. Cloth . . 4 00

LOW. Technical Methods of Ore Analysis. 8vo. Cloth 3 00

McKAY-LARSEN. Principles and Practice of Butter-making. 8vo. Cloth . . . . . *net* 1 50

McLEOD. Elementary Descriptive Geometry. Small 8vo. Cloth . 1 50

MEYER-TINGLE. Determination of Radicles in Carbon Compounds. 12mo. Cloth . . . . . *net* 1 25

MORGAN. The Elements of Physical Chemistry. 12mo. Cloth . . 3 00

NORRIS. An Introduction to the Study of Electrical Engineering. 8vo. Cloth . . . . . *net* 2 50

PEABODY-MILLER. Steam-boilers. 8vo. Cloth 4 00

PRESCOTT-WINSLOW. Elements of Water Bacteriology, with Special Reference to Sanitary Water Analysis. 12mo. Cloth . 1 50

REID. A Text-book of Mechanical Drawing and Elementary Machine Design. 8vo. Cloth 3 00

RICHARDS. The Cost of Food. 12mo. Cloth 1 00

RICHARDSON. The Modern Asphalt Pavement. 8vo. Cloth . . 3 00

RUDDIMAN. Incompatibilities in Prescriptions. 8vo. Cloth . . 2 00

SCHUYLER. Reservoirs. Large 8vo. Cloth 6 00

SINCLAIR. Locomotive Engine Running and Management. 12mo. Cloth 2 00

SMITH-MARX. Machine Design. 8vo. Cloth 3 00

SNOW. The Principal Species of Wood. Their Characteristic Properties. Large 8vo. Cloth 3 50

SPALDING. A Text-book on Roads and Pavements. 12mo. Cloth 2 00

SPANGLER. Notes on Thermodynamics. 12mo. Cloth 1 00

TILLMAN. Descriptive General Chemistry. 8vo. Cloth . . *net* 3 00

—— Elementary Lessons in Heat. 8vo. Cloth . . . . . *net* 1 50

—— A Text-book of Important Minerals and Rocks. 8vo. Cloth *net* 2 00

TURNEAURE-RUSSELL. Public Water-supplies. 8vo. Cloth . . 5 00

WEBB. Railroad Construction. 16mo. Morocco 5 00

WEST. America Foundry Practice. 12mo. Cloth 2 50

WILLIAMS-HAZEN. Hydraulic Tables. 8vo. Cloth 1 50

WILSON. Cyanide Processes. 12mo. Cloth 1 50

WILSON. Topographic Surveying. 8vo. Cloth 3 50

WOLL. A Handbook for Farmers and Dairymen. 12mo. Cloth . 1 50

JOHN WILEY & SONS, 43 and 45 East 19th St., New York

Publications of Messrs. WM. WOOD & CO. in 1908

AMERICAN JOURNAL OF OBSTETRICS AND DISEASES OF WOMEN AND CHILDREN. Vols. No. 56 and 57. Profusely illustrated. Monthly. Subscription, $5.00 per year.

AXENFELD. The Bacteriology of the Eye. Large 8vo, 418 pages, illustrated. Muslin, $6.00 *net.*

BAKER. The Spectroscope; Its Uses in General Analytical Chemistry. 8vo, illustrated. Muslin, $1.75 *net.*

BARUCH. The Principles and Practice of Hydrotherapy. Third Edition. 8vo, 556 pages, illustrated. Muslin, $4.00 *net.*

BROOKE. Aids to Tropical Medicine. 16mo, illustrated. Flexible muslin, $1.00 *net.*

BROWN. Physiological Principles in Treatment. 12mo, 351 pages. Muslin, $2.00 *net.*

BROWN. Sprue and Its Treatment. Small quarto, 272 pages. Muslin, $2.50 *net.*

BRYANT and BUCK. American Practice of Surgery. A complete system by Representative Surgeons of the United States and Canada. Edited by Joseph Decatur Bryant, M.D., and Albert Henry Buck, M.D. The most elaborate surgical work ever published in the English language. To be complete in Eight Royal Octavo Volumes, sumptuously illustrated. Per volume, muslin, $7.00; brown sheep, $8.00; half-levant morocco, $9.00. (Subscription.)
Volumn Four, 1010 pages.
Volume Five, 972 pages.

CALMETTE. Venoms, Venomous Animals and Antivenomous Serum Therapeutics. 8vo, 419 pages, illustrated. Muslin, $5.00 *net.*

CAMPBELL. Aids to Pathology. 16mo, 176 pages, illustrated. Flexible muslin, $1.00 *net.*

CLAIBORNE. Cataract Extraction. 8vo. Cloth sides and linen back, t. e. g. $2.00 *net.*

CLARKE. Protozoa and Disease. *Part II.* 8vo, 150 pages, illustrated. Muslin, $2.50 *net.*

COLLINS. Letters to a Neurologist. 12mo, 143 pages. Muslin, $1.00 *net.*

CUNNING. Aids to Surgery. Second Edition. 16mo, 410 pages. Flexible muslin, $1.25 *net.*

DANA. Text-Book of Nervous Diseases and Psychiatry. Ninth Edition. 8vo, 794 pages, illustrated. Muslin, $5.00 *net;* sheep, $6.00 *net.*

ECCLES. Hernia, Its Etiology, Symptoms and Treatment. Third Edition. 8vo, 253 pages, illustrated. Muslin, $2.50 *net.*

FAGGE. Aids to Anatomy. Sixth Edition, revised. 13th Thousand. 16mo, 269 pages. Flexible muslin, $1.25 *net.*

FREYER. Clinical Lectures on the Surgical Diseases of the Urinary Organs. 8vo, 433 pages, illustrated. Muslin, $4.00 *net.*

GROVES. A Synopsis of Surgery. Follows Rose and Carless. 12mo, 494 pages. Flexible muslin, $2.50 *net.*

HARMAN. Aids to Ophthalmology. 16mo, illustrated. Flexible muslin, $1.00 *net.*

HARMAN. Preventable Blindness. 16mo, 120 pages. Muslin, $1.25 *net.*

HEINE. Operations on the Ear. 8vo, 215 pages, illustrated. Muslin, $3.00 *net.*

HERBERT. Cataract Extraction. 8vo, 400 pages, illustrated. Muslin, $3.75 *net.*

HUTCHINSON and COLLIER. An Index of Treatment. By 72 writers. Revised to conform with American Practice. 8vo, 903 pages, illustrated. Muslin, $6.00 *net;* half morocco, $7.00 *net.*

KELYNACK. Tuberculosis in Infancy and Childhood. 8vo, 400 pages, illustrated. Muslin, $4.00 *net.*

KERR. Operative Midwifery. 8vo, 716 pages, illustrated. Muslin, $6.00 *net.*

LEEDHAM-GREEN. The Treatment of Gonorrhœa in the Male. Second Edition. 8vo, 172 pages, illustrated. Muslin, $2.00 *net.*

LUKE. A Manual of Natural Therapy. 8vo, 317 pages, illustrated. Muslin, $2.50 *net.*

M'LACHLAN. Applied Anatomy: Surgical, Medical and Operative. 2 volumes. Vol. I., 552 pages, 150 illustrations. Flexible waterproof muslin, $3.00 *net.* Vol. II., 538 pages, 116 illustrations, $3.00 *net.* Complete, $6.00 *net.*

MAISONNEUVE. The Experimental Prophylaxis of Syphilis. 12mo, 110 pages. Muslin, $1.50 *net.*

MEDICAL RECORD. A Weekly Journal of Medicine and Surgery. Vol. 73—January to July. Vol. 74—July to December, 1908. Subscription, $5.00 per year.

MEDICAL RECORD VISITING LIST FOR 1909. Regular Style for 30, 60 or 90 patients a week. $1.25, $1.50 and $2.00 respectively. Also superfine grade visiting lists.

POTTENGER. The Diagnosis and Treatment of Pulmonary Tuberculosis. 8vo, 391 pages, illustrated. Muslin, $3.50 *net.*

REVISED APPENDIX TO THE REFERENCE HANDBOOK OF THE MEDICAL SCIENCES. By various authors. Edited by Thomas L. Stedman, M.D. Imp. 8vo, illustrated. Muslin, $5.00; sheep, $6.00; morocco, $7.00. (Subscription.)

ROSE and CARLESS. Manual of Surgery. Seventh American Edition. 8vo, 1390 pages, illustrated. Muslin, $5.50 *net;* sheep, $6.50 *net.*

SAWYER. Physical Signs of Disease of the Thorax and Abdomen. 12mo, 197 pages, illustrated. $2.00 *net.*

SHERREN. Injuries of Nerves and their Treatment. 12mo, 310 pages, illustrated. Muslin, $2.00 *net.*

SIMPSON. The Principles of Hygiene as Applied to Tropical and Sub-Tropical Climates, and the Principles of Personal Hygiene in Them as Applied to Europeans. 8vo, 406 pages, illustrated. Muslin, $5.00 *net.*

STATE BOARD EXAMINATION QUESTIONS AND ANSWERS. Questions of 34 States with accurate Answers. 12mo, 480 pages. Muslin, $2.00 *net.*

TREDGOLD. Mental Deficiency. (Amentia.) 8vo, 409 pages, illustrated. Muslin, $4.00 *net.*

TURNER. Aids to Osteology. 16mo, 187 pages. Flexible muslin, $1.25 *net.*

WALKER. Introduction to Dermatology. Fourth Edition. 8vo, 317 pages, illustrated. Muslin, $3.00 *net.*

WHEELER and JACK. Handbook of Medicine and Therapeutics. Third Edition. 12mo, 525 pages. Muslin, $2.50 *net.*

WHITE. Common Affections of the Liver. 12mo, 310 pages. Muslin, $2.00 *net.*

WILLIAMS. Minor Maladies and their Treatment. Second Edition. 12mo, 413 pages. Muslin, $2.50 *net.*

WILLIAMS. The Natural History of Cancer, with Special Reference to its Causation and Prevention. 8vo, illustrated. Muslin, $5.00 *net.*

WOLFF-EISNER. The Ophthalmic and Cutaneous Diagnosis of Tuberculosis. 8vo, 215 pages, illustrated. Muslin, $2.75 *net.*

ZIEGLER. Text-Book of General Pathology. Eleventh Edition. Royal 8vo, 801 pages, illustrated. Muslin, $5.50 *net;* sheep, $6.50 *net.*

WILLIAM WOOD & COMPANY, 51 Fifth Avenue, New York

NOTEWORTHY NEW BOOKS

among the 75 published by the AMERICAN BOOK COMPANY during the Year 1908

AIKEN'S Music Course in One Book.....$0.50
BALDWIN'S Another Fairy Reader..... .35
CARPENTER'S How the World is Clothed..... .60
DAVISON'S The Human Body and Health..... .80
ELEANOR SMITH Music Course: Four Books.
HAMILTON'S Elementary Arithmetic..... .35
Complete Arithmetic..... .60
HYDE'S Primer..... .25
JOHNSON'S Songs Every One Should Know,..... .50
RICHMAN & WALLACH'S Good Citizenship..... .45
BROWNSON'S Xenophon's Hellenica (Selections).....$1.65
CHAMBERLAIN'S Standards in Education, including Industrial Training..... 1.00
GRAY'S New Manual of Botany 2.50
HOADLEY'S Elements of Physics 1.20
LYMAN'S Plane and Solid Geometry..... 1.25
MAURY - SIMONDS'S Physical Geography..... 1.20
MILNE'S Standard Algebra..... 1.00
OGG'S Source Book of Mediæval History..... 1.50
TUCKERMAN'S French Pronunciation..... .50
TURRELL'S Spanish Reader ... .80

AMERICAN BOOK COMPANY

New York Cincinnati Chicago Boston

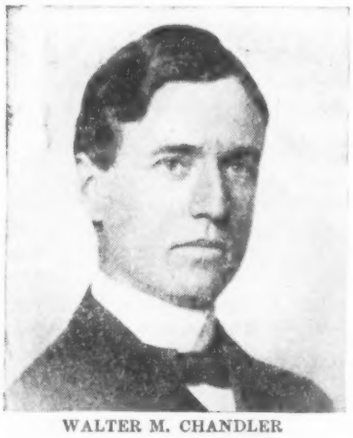

WALTER M. CHANDLER

"Noteworthy for its firm, courageous and dispassionate but delicate and reverential handling of the subject."—**Review of Reviews.**

THE TRIAL OF JESUS

FROM

A Lawyer's Standpoint

A remarkable work by Walter M. Chandler of the New York Bar. Two handsome volumes, elegantly bound in ¾ red morocco, gilt tops, with approximately 400 pages each, printed in large readable type on excellent paper, and illustrated with 18 beautiful reprints from the old masters. The books are annotated throughout, are well indexed, have appropriate appendices, and are furnished with a comprehensive Bibliography.

THE OUTLOOK: "The learning is ample and well digested; the style is lucid, the temper judicial, the whole work that of a judge, not an advocate, strong by reason of its self-restraint."

THE LITERARY DIGEST: "It would seem probable that nothing more exhaustive upon this topic will ever be produced, since it evidently covers all the material available. The amount of erudition disclosed in this treatment is surprising, and the capacity to reduce it all to an argument so clear that the ordinary reader can grasp it readily, should give the book a very wide general reading."

JUSTICE DAVID J. BREWER: "I am much pleased with your discussion of that great event. While the only authentic reports of the trial are meagre, yet your conclusions from those reports are quite satisfactory. Certainly you have presented this matter in a most interesting and thoughtful way."
(Extract from letter to the author.)

REV. DR. NEWELL DWIGHT HILLIS: "The argument marches from the first page to the last. Here are all the facts concerning the Roman law and government, the Greek civilization, the Hebrew people, with their customs and institutions; and here too the mother-idea that organizos these facts, unifies them, and spreads the argument out before the mind like a rich landscape. The book is a veritable treasure house of wisdom and knowledge."

Price of set $5.00, express prepaid

For circular containing other indorsements and color plate of the books, address:

THE EMPIRE PUBLISHING CO.

60 WALL STREET, - - - - - - - NEW YORK CITY

BOOKS PUBLISHED DURING 1908

AXIOMS OF RELIGION. E. Y. MULLINS, D.D. 12mo. 316 pp. Price **$1.00** net, postpaid.

BAPTIST HANDBOOK FOR 1909. Vest pocket edition. Paper. 85 pp. Price **10 cents** net, postpaid.

BAPTIST OPPORTUNITY. W. O. CARVER, Ph.D. Paper, 16mo. 72 pp. Price **15 cents,** postpaid.

BOY JESUS, THE. Rev. COURTLAND MEYERS, D.D. 12mo. 80 pp. Price **60 cents** net, postpaid.

CHILD STUDY FOR SUNDAY SCHOOL TEACHERS. Vol. V. National Teacher Training Institute Text Books. 16mo. 144 pp. Boards, cloth back, **40 cents** net, postpaid; paper, **25 cents** net, postpaid.

CHRISTMAS BOOK, THE. JANE A. STEWART, 16mo. 208 pp. Price **75 cents** net, postpaid.

FIVE MONTHS ON A DERELICT. Prof. E. J. HOUSTON, Ph.D. Vol. I. "The Pacific Series." 12mo. 360 pp. Price **$1.25.**

FORWARD MOVEMENT HYMNAL, THE. Paper, 12mo. 72 pp. Price **15 cents** net, postage 4 cents extra; **$15.00** per 100, express extra.

FRESH WATER FROM OLD WELLS. ROBERT G. SEYMOUR, D.D. 12mo. 214 pp. Price **80 cents** net, postpaid.

HEART THOUGHTS. Mrs. H. B. FOLK. Illustrated. 12mo. 80 pp. Price **75 cents** net, postpaid.

HOW TO GROW IN THE CHRISTIAN LIFE. W. WISTAR HAMILTON, D.D. Vest pocket edition. 46 pp. Price, leather **25 cents** net, postpaid; paper **10 cents** net, postpaid.

MATURE MAN'S DIFFICULTIES WITH HIS BIBLE. Rev. D. W. FAUNCE, D.D. 16mo. 200 pp. Price **75 cents** net, postpaid.

MY PETS. MARSHALL SAUNDERS. Illustrated. 12mo. 283 pp. Price **$1.25.**

OUR NEW TESTAMENT: How Did We Get It? HENRY C. VEDDER, D.D. 12mo. 388 pp. Price **$1.00** net, postpaid.

OUTLINES OF SYSTEMATIC THEOLOGY, THE. AUGUSTUS H. STRONG, D.D. 8vo. 274 pp. Price **$2.50** net, postpaid.

PASTOR'S DIARY, THE. Vest pocket edition. Price, flexible leather **35 cents;** the same, indexed **50 cents,** postpaid.

PROCEEDINGS OF THE B. Y. P. U. OF AMERICA, CLEVELAND, 1908. Paper, 8vo, 135 pp. Price **50 cents** net, postpaid.

SERMONS THAT WON THE MASSES. MADISON C. PETERS, D.D. 16mo. 192 pp. Price **50 cents** net, postage 8 cents extra.

SIFTING OF PHILIP. EVERETT T. TOMLINSON, Ph.D. 12mo. 297 pp. Price **$1.25.**

STEWARDSHIP AND MISSIONS. Rev. C. A. COOK, D.D. 16mo. 170 pp. Cloth **50 cents** net; paper **35 cents** net, postage 8 cents extra.

SUNDAY SCHOOL TEACHER'S PEDAGOGY. Vol. III. Teacher Training Institute Text Books. 16mo. 160 pp. Boards, cloth back **40 cents** net; paper **25 cents** net, postpaid.

SUNDAY SCHOOL TEACHER'S PUPILS. Vol. II. Teacher Training Institute Text Books 16mo. 159 pp. Boards, cloth back, **40 cents** net; paper **25 cents,** postpaid.

WRECKED ON CORAL ISLAND. Prof. E. J. HOUSTON, Ph.D. Vol. II. "The Pacific Series." Illustrated. 12mo. 416 pp. Price **$1.25.**

YOUNG CHRISTIAN AND THE EARLY CHURCH. J. W. CONLEY, D.D. 16mo. 170 pp. Boards, cloth back, price **50 cents** net, postpaid.

PHILADELPHIA

THE GRIFFITH & ROWLAND PRESS

Boston New York Chicago St. Louis Atlanta Dallas

A List of the MOST IMPORTANT BOOKS Published by THE UNIVERSITY OF CHICAGO PRESS During 1908

MODERN CONSTITUTIONS By WALTER FAIRLEIGH DODD
2 vols., 750 pages, 8vo, cloth; net $5.00, postpaid $5.42.

PRIMARY ELECTIONS By C. EDWARD MERRIAM
300 pages, 12mo, cloth; net $1.25, postpaid $1.35.

VALUE AND DISTRIBUTION By HERBERT J. DAVENPORT
600 pages, 8vo, cloth; net $3.50, postpaid $3.72.

THE PROCESS OF GOVERNMENT: A Study of Social Pressures. By ARTHUR F. BENTLEY
432 pages, 8vo, cloth; net $3.00, postpaid $3.20.

CHAPTERS IN RURAL PROGRESS By KENYON L. BUTTERFIELD
276 pages, 8vo, cloth; net, $1.00, postpaid $1.10.

THE TRAGEDIES OF SENECA Translated by FRANK JUSTUS MILLER
544 pages, 8vo, cloth; net $3.00 postpaid $3.20.

ANCIENT ITALY: Historical and Geographical Investigations in Central Italy, Magna Graecia, Cicily, and Sardinia. By ETORE PAIS, translated from the Italian by C. DENSMORE CURTIS
460 pages, 8vo, cloth; net, $5.00, postpaid $5.24.

JERUSALEM IN BIBLE TIMES: An Archaeological Handbook for Travelers. By LEWIS BAYLES PAYTON
150 pages, 12mo, flexible covers; net $1.00, postpaid $1.09.

ENGLISH POEMS: The Restoration and Eighteenth Century. Edited by WALTER COCHRANE BRONSON
558 pages, 12mo, cloth: net $1.00, postpaid $1.15; library edition, net $1.50, postpaid $1.66.

THE STUDY OF STELLAR EVOLUTION: An Account of Some Modern Methods of Astrophysical Research. By GEORGE ELLERY HALE
250 pages, 104 plates, 8vo, cloth; net $4.00, postpaid $4.27.

Address Dept. 64

THE UNIVERSITY OF CHICAGO PRESS, Chicago and New York

Established 1785

LEA & FEBIGER, Publishers

PHILADELPHIA 706-8-10 Sansom St. NEW YORK 111 Fifth Ave.

☞ DETAILED CATALOGUE FURNISHED ON APPLICATION

NEW MEDICAL BOOKS AND NEW EDITIONS

ADAMI'S GENERAL PATHOLOGY. *New work.* Octavo, 948 pages, 322 engravings and 16 plates. *Just ready.* Cloth, *net*.....$6.00

BALLENGER ON THE EAR, NOSE AND THROAT. *New work.* Octavo, 896 pages, with 467 engravings and 16 colored plates. *Just ready.* Cloth, *net*..... 5.50

BURCHARD'S DENTAL PATHOLOGY AND THERAPEUTICS. New (3d) edition. Octavo, 718 pages, with 567 engravings. *Just ready.* Cloth, *net* $5.00; leather, *net*..... 6.00

COAKLEY ON THE NOSE AND THROAT. New (4th) edition. 12mo, 604 pages, with 126 engravings and 7 colored plates. *Just ready.* Cloth, *net*..... 2.75

DEARBORN'S PHYSIOLOGY. *New work.* Octavo, 550 pages, with 300 engravings and 9 colored plates. *Just ready.* Cloth, *net*.... 3.75

DUDLEY'S GYNECOLOGY. New (5th) edition. Octavo, 806 pages, with 431 engravings, of which 75 are in colors, and 20 plates. *Just ready.* Cloth, *net*, $5.00; leather, *net*..... 6.00

GRAY'S ANATOMY — DESCRIPTIVE AND SURGICAL. New (17th) edition, thoroughly revised. In one magnificent imperial 8vo volume of 1625 pages, with 1149 engravings. *Just ready.* With illustrations in colors, cloth, *net*, $6.00; leather, *net*..... 7.00

JACKSON ON DISEASES OF THE SKIN. New (6th) edition. 12mo, 737 pages, 99 engravings and 4 colored plates. *Just ready.* Cloth, *net*..... 3.00

NATIONAL STANDARD DISPENSATORY. New (2d) and revised edition. Containing the Natural History, Chemistry, Pharmacy, Actions and Uses of Medicines, including those recognized in the Pharmacopœias of the United States, Great Britain and Germany, with numerous references to other Foreign Pharmacopœias. In accordance with the Eighth Decennial Revision of the United States Pharmacopœia by authorization of the convention. Imperial octavo, 2050 pages, 478 engravings. *Just ready.* Cloth, *net*, $6.00; full leather, *net*..... 7.00
Thumb-letter index, 50 cents extra.

OSLER'S MODERN MEDICINE. In seven octavo volumes. Vols. I–V *now ready.* Vol. VI *in press.* Price, per volume: Cloth, *net*, $6.00; leather, *net*, $7.00; half morocco, *net*.. 7.50

PARK'S PATHOGENIC MICRO-ORGANISMS, Including Bacteria and Protozoa. New (3d) ed. Octavo, 625 pages, with 174 engravings and 5 plates. *Just ready.* Cloth, *net*... 3.75

POTTS ON NERVOUS AND MENTAL DISEASES. New (2d) edition. 12mo, 570 pages, with 133 illustrations and 9 plates. *Just ready.* Cloth, *net*..... 2.50

WATSON AND CUNNINGHAM ON GENITO-URINARY DISEASES. *New work.* In two very handsome imperial octavo volumes of 1101 pages, with 454 engravings and 47 full-page plates. *Just ready.* Price for the complete work, extra cloth, *net*, $12.00; half Persian morocco, gilt top, de luxe, *net*.....17.00

WOOLSEY'S SURGICAL ANATOMY. New (2) edition. Octavvo, 601 pages, 200 engravings in black and colors. *Just ready.* Cloth, *net*..... 4.50

PERIODICALS

THE AMERICAN JOURNAL OF THE MEDICAL SCIENCES. *Monthly.* Per annum, *net*..... 5.00

PROGRESSIVE MEDICINE. *Quarterly.* Per annum, *net*..... 6.00

THE PRACTITIONERS' VISITING LIST, *Net*, 1.25

THORNTON'S MEDICAL POCKET-FORMULARY, *net*..... 1.50

SPON & CHAMBERLAIN'S

Books of 1908

BROWN, THE PETROL ENGINE, TROUBLES AND REMEDIES. 12mo, cloth..... $0 50

BUCKLEY, FACTS, FIGURES AND FORMULAS FOR IRRIGATION ENGINEERS. 8vo, cloth.....*Net* 4 25

BULL, SIMPLE EXPERIMENTS IN STATIC ELECTRICITY. 25

COLLET, WATER SOFTENING AND PURIFICATION OF HARD AND DIRTY WATERS. 2d edition. 12mo, cloth 2 00

CRAIG, MOTOR DRIVING FOR A LIVING. 12mo, boards..... 50

GRACE, EARTHWORK TABLES. 4to, cloth.....*Net* 5 00

HERRING, THE GRANTON GAS WORKS. Folio, cloth.....*Net* 6 50

HOLE, THE DISTRIBUTION OF GAS. 8vo, cloth.....*Net* 5 00

LAKE, LOCOMOTIVES OF 1907. Oblong 8vo, boards.....*Net* 50

LEECHMAN, THE MAKING OF A MOTOR CAR. 12mo, cloth.....*Net* 50

LOGAN, ENGLISH WEIGHTS WITH EQUIVALENTS IN KILOGRAMMES. 32mo, limp cloth..... 50

LVOFF, ENGINEER'S VEST-POCKET DICTIONARY OF TECHNICAL TERMS IN FRENCH AND ENGLISH. Limp cloth 60

MARSHALL, THE WIMSHURST MACHINE: HOW TO MAKE AND USE IT 25

MODEL ENGINEER. Volume 18. January to June, 1908, 4to, cloth 3 00

MODEL ENGINEER. Volume 19. July to December, 1908, 4to, cloth..... 3 00

NEWMAN, SCAMPING TRICKS AND ODD KNOWLEDGE. 12mo, cloth..... 1 00

PEARCE, PRACTICAL BOOKBINDING. 12mo, boards..... 50

PIKE, PRACTICAL INDUCTION COIL CONSTRUCTION. 12mo, boards 50

PROCTER, LEATHER INDUSTRIES LABORATORY BOOK. 2d edition. 8vo, cloth..... 7 50

THE REED'S ENGINEER'S HANDBOOK TO BOARD OF TRADE EXAMINATIONS. 18th edition.....*Net* 5 00

SANKEY, THE ENERGY CHART. 8vo, cloth..... 3 00

STEWART, HANDBOOK OF RAILWAY SURVEYING. 12mo, cloth.....*Net* 1 00

TAYLOR, A GUIDE TO THE ELECTRICAL EXAMINATIONS. 12mo, cloth. *Net* 75

TAYLOR, MODERN BRITISH LOCOMOTIVES. Oblong 8vo, cloth..... 2 00

WILLIAMSON, METRIC TABLES FOR SETTING OUT CURVES. 32mo, limp cloth 80

WRIGHT, INVENTIONS: HOW TO PROTECT, SELL AND BUY THEM. 25

123 P.W., LIBERTY ST., NEW YORK

BALL PUBLISHING CO. LIST

The Immortality of the Soul
By Sir Oliver Lodge
A most valuable contribution to the literature on this interesting subject by the foremost scientist and psychologist of the day. Cloth. $1.00 net.

Socialism and the Family
By H. G. Wells
Mr. Wells refutes the charge that Socialism leads to Free Love, and states the attitude of Socialism to family life. Cloth. 50 cents net.

Views and Reviews
By Henry James
A series of literary essays in Mr. James' early style, now collected for the first time.
Regular edition. $1.50 net.

This Misery of Boots
By H. G. Wells
A disquisition on Socialism in terms of footwear.
Cloth. 50 cents net.

Gillette's Industrial Solution
Sequel to Gillette's Social Redemption
By Melvin L. Severy
The most comprehensive and convincing study of Socialism that has ever been published.

While the above book is the complement of **Gillette's Social Redemption,** by the same author, each book is complete in itself.

Price for either volume, $1.50 net. By mail, $1.75.

THE BALL PUBLISHING COMPANY
683 Atlantic Avenue - - BOSTON

A HISTORY OF MISSOURI

From the Earliest Explorations and Settlements Until the Organization of the State Government.

THREE VOLUMES

By LOUIS HOUCK
Printed by R. R. Donnelley & Sons Company, The Lakeside Press, Chicago

Dr. J. M. GREENWOOD, Superintendent of the Schools in Kansas City, says:
"This monumental work will be the standard history of Missouri for the period it covers. The author has included the material for all the early histories that will hereafter be written of this section of the Mississippi Valley. Mr. Houck has done a work of which every Missourian should be proud."

Judge WALTER B. DOUGLAS, Ex-President of the Missouri Historical Society, says:
"Mr. Houck has well earned the gratitude of all Missourians. The three substantial volumes of this history constitute a storehouse of information and entertainment. Although it comes to an end with the admission of the State into the Federal Union, it covers the period of the beginnings of our history so thoroughly that the story of that time will never have to be rewritten. And it sets the standard so high that we may confidently hope that future writers who continue the work down to our own times may be encouraged to maintain an equal level. We may congratulate ourselves that this portion of our history had remained, until now, unwritten. For only a virgin and unexplored subject would have been sufficiently inviting to induce even so good a Missourian as Mr. Houck to make the sacrifice required for its accomplishment."

Sold only by NAETER BROS., Cape Girardeau, Mo., to whom all orders should be addressed.

ALMANACH DE GOTHA 1909.....$2.70
BIBLIA HEBRAICA ED. KITTEL.. 3.30
BOSSE. Das deutsche Element in den Vereinigten Staaten..... 3.00
BROCKELMANN. Kurzgefasste vergleich. Grammatik der semit. Sprachen..... 3.00
CRELLE'S Calculating Tables. New Edition. With English and German Text..... 5.00
FEYERABEND. A Complete Hebrew-English Pocket Dictionary... .75
GREGORY. Das Freer-Logion. Paper..... .70
—— Die griech. Handschriften des Neuen Testaments..... 3.70
HUELSEN. The Roman Forum..... 1.75
HUETTE. Des Ingenieur's Taschenbuch. 1908 Edition. 3 Vols..... 6.60
STIELER'S Atlas of Modern Geography. With explanations on the maps in English.....15.00
WER IST'S? A German "Who's Who?"..... 3.50

Supplied to the trade at a liberal discount

LEMCKE & BUECHNER
Importers of GERMAN and all FOREIGN Books
11 East 17th Street New York

We desire to announce to the trade that the book

Gipsy Smith's Best Sermons

As Delivered in Brooklyn

has been withdrawn from publication, and that no further orders from the trade for this book will be filled.

J. S. Ogilvie Publishing Company
57 Rose Street NEW YORK

CLASSIFIED ADVERTISING

Directory of Publishing Adjuncts

Rates: Two Lines, $8; Three Lines, $12; Four Lines, $15 per year

COMPOSITION AND PRESSWORK

Robert Drummond, 531 West 37th St., New York. Scientific Textbook work—from manuscript to bound book—and plate alterations a specialty.

Geo. H. Ellis Co., 272 Congress Street, Boston. Thoroughly equipped in Composing-room and Press-room for all classes of book work.

Wm. F. Fell Company, 1220-1224 Sansom St., Philadelphia. Ready for quick service. Machine Composition, Electrotyping and Book Press work.

The Rockwell & Churchill Press, 291-293 Congress St., Boston. Book Composition, Electro., and Presswork.

Schumann Art Print, So. Norwalk, Conn. Linotype Composition. Cylinder Presswork.

Scientific Press, 531 West 37th Street, New York. High grade mathematical and medical book work. Manuscript to bound book. Monotype composition. Plate alterations a specialty.

Sherman & Co., Printers, 7th and Cherry Sts., Philadelphia, Pa. Thoroughly equipped for Book Presswork.

C. H. Simonds & Co., 297 Congress St., Boston. Book Composition and Electro., Linotype, Monotype, hand. Single and Perfecting Presswork.

Louis Weiss & Co., Printers,
61-65 Cliff Street, New York.
We Print Everything in Any Language. Special Facilities for Handling Publishers' Catalogs, etc.

The Winthrop Press, 419 Lafayette Street, New York. Linotype, Monotype and Hand Composition. Cylinder, Perfecting, Rotary, Color and Job Presswork. Night and Day. Coin cards and envelopes.

BOOK MANUFACTURING

Braunworth & Co., 16 Nassau St., Brooklyn, N. Y. Near Brooklyn Bridge.
Printers and Binders.
Large and complete facilities for Book making.
Write for representative to call.
Consultation invited.

Britton Printing Company, Cleveland, Ohio. *Printing Art* says: "Britton's samples represent the most remarkable demonstration that has ever come to us in any single line of printing."

Burr Printing House, Frankfort and Jacob Sts., New York. Complete facilities for composition, electrotyping, presswork and binding.

W. B. Conkey Company, Book Manufacturers for Publishers and Authors; composition; electrotyping; presswork; bookbinding. We have more machinery and a larger equipment than any other plant in America. First class work; prompt service; splendid shipping facilities; right prices. Works, Hammond, Indiana; Chicago Office, 341 Dearborn Street.

The De Vinne Press, 395 Lafayette St., New York.
Fine Book Work, Illustrated and Plain.
Privately Printed and Limited Editions.
Electrotyping and Binding.

M. A. Donohue & Co., 407-429 Dearborn St., Chicago. Printers and Bookbinders. Large or small editions.

William G. Hewitt, 24-26 Vandewater St., New York City. Manufacturer of books, catalogs and magazines at the best competitive prices. Book composition and electrotyping a specialty.

The Lakeside Press, R. R. Donnelley & Sons Co., Plymouth Ct., Chicago. Fine edition books and periodicals produced complete—designing, engraving, composition, electrotyping, printing, and binding. Over 200 compositors; Linotypes and Lanstons; 63 presses; 17,000 cubic feet of underground storage vaults for plates. Absolutely fire-proof plant.

J. B. Lyon Company, Albany. Law and subscription book makers. General printers. Twenty-five composing machines, forty presses. Complete electrotype and stereotype foundries and binderies.

The Manhattan Press, 474-6-8 West Broadway, New York. Book printers and cloth and leather book binders. Special facilities for large editions.

Mayhew Publishing Co., 92-96-100 Ruggles St., Boston, Mass. The finest equipped plant in New England. Book work a specialty.

BOOK MANUFACTURING.—*Continued.*

National Publishing Co., 239 So. American Street, Philadelphia. Printers and Bookbinders. Thoroughly equipped for all classes of printing and bookbinding. Edition work a specialty.

The Norwood Press, Norwood, Mass.
J. S. Cushing Co., Composition and Electro.
Berwick & Smith Co., Presswork.
E. Fleming & Co., Binding

The Plimpton Press, Norwood, Mass. New York Office, 70 Fifth Ave. Composition, Presswork, Cloth and Leather Bindings. Special facilities for composition in foreign languages.

The Publishers Printing Company, 419-421 Lafayette St., New York. Thoroughly equipped for all classes of book, magazine, cut and color work.

Stanhope Press, F. H. Gilson Company, 54-60 Stanhope St., Boston. Book composition, electrotyping, press work and binding. Scientific works and all kinds of difficult composition our specialty.

J. F. Tapley Co., 531-535 West 37th St., New York. Complete manufacture of books intelligently handled.

The Werner Company, Akron, Ohio. The Largest Book Factory On The American Continent. Comprising All Graphic Arts & Trades.

CLOTH AND LEATHER BINDERS

Ephraim Adams & Co., 287-293 Congress St., Boston. Established 70 years. Large facilities for Edition cloth and leather binding. Prompt deliveries. Inquiries solicited.

The American Book Bindery, Office, 265 Cherry St., New York. Editions bound in cloth and leather. Capacity, 15,000 books daily. Prompt and reliable.

Braunworth & Co., 16 Nassau St., Brooklyn, N. Y. Near Brooklyn Bridge.
Cloth and Leather Binding in all branches.
Careful attention to detail.
Special methods for promptly handling large editions.
Write and our representative will call.

The Butler Ward Company, 497 Pearl St., near Centre St., New York. Cloth and leather edition work.

Thomas Y. Crowell & Co., 426-428 West Broadway New York. Edition binding of all kinds.

Eugene C. Lewis Company, 214-218 William St., New York. Edition, catalogue, also high-class pamphlet binding.

The Manhattan Press, 474-6-8 West Broadway, New York. Book printers and cloth and leather book binders. Special facilities for large editions.

H. Wolff, 92-98 Centre Street, New York. Bindery completely equipped for edition work in cloth, half leather, and full leather. Capacity, 100,000 books per week.

EXTRA BINDING FOR THE TRADE

Henry Blackwell, 10th Street and University Place, New York. Good bookbinding only, in all varieties of leather.

Ernst Hertzberg & Sons, 110 East Randolph St., Chicago. Hand-made books. Best equipped bindery in country. Newest designs, restoring, inlaying, etc. Prices reasonable. Gold medal, St. Louis, 1904.

James Macdonald, 132 West 27th St., New York. Established 1880. Leather art binding for sets or single vols. Inlaying, mending, cleaning a specialty.

J. F. Tapley Co., 531 West 37th St., New York. Special Department for Art Binding.

BOOKBINDERS' CLOTHS

The Holliston Mills, of Norwood, Mass., manufacture the finest line of plain and artistic cloth in the market. New York office, No. 67 Fifth Avenue. Sample books furnished.

Directory of Publishing Adjuncts.—Continued

DIE CUTTERS AND ENGRAVERS

Becker Bros., 26 East 13th St, New York. Fully equipped for artistic designing and die cutting. Established 1880.

E. Gorenflo, 171-173 Sixth Ave., N. Y. Designer and Engraver of Book Dies. Tel. 2154 "Chelsea."

Stark & Selig, Engravers and Designers of Book-cover Stamps and Dies, 458 West Broadway, New York Telephone 4339 Spring. Artistic and Prompt.

Chas. Wagenfohr, Designer, Engraver, Diesinker. 140 West Broadway, New York. High grade work.

HALF-TONE AND OTHER PLATES

The Hagopian Photo-Engraving Co., 39 East 20th St., New York. Pioneers in the development of photo-engraved plates.

COLOR PROCESS PLATES

Trichromatic Engraving Co., 12 Spruce St., New York. Phone. 4492 Beekman.

R. R. Donnelley & Sons Co., Plymouth Court, Chicago. Color engravnigs by all processes. Largest daylight photograph gallery in the world.

COLOR PRINTERS

Zeese-Wilkinson Co., 213-217 E. 24th St., N. Y. Known for Prompt and Satisfactory service.

ELECTROTYPING

Edwin Flower, 216 William St., N. Y. Modern plant, large facilities. "Good work quickly done."

PUBLISHERS' BROKERS

Newold Publishing Co., V. M. Bissell, 225 Fifth Ave., N. Y. Publishers' Remainders and Plates. Premium Editions.

Orsamus Turner Harris, 150 Fifth Ave., N. Y. Editions, Sheets, Plates, Premium Trade.

INDEXING

C. H. Denison's Patent Indexes, 152 E. 23rd St., New York. A record of twenty-seven years for reliability and promptness is a guarantee of best work.

REPRODUCTIONS

The Columbia Planograph Company, Washington, D. C. Reproduces maps, books, tabular matter, and anything printed or written in black ink. Drawings for Foreign Patents and Court Records a specialty.

Classified Business Opportunities

A Directory of Profitable Adjuncts to Bookselling

Rates: One Line, $5; Two Lines, $8; Three Lines, $12; Four Lines, $15 per year.

Art Publishers.

THE PERRY PICTURES. Extensively advertised. Millions sold. Very popular. Send 4 cents in stamps for Illustrated Catalogue and prices to the trade. Perry Pictures Co., Box 630, Malden, Mass.

THE CANTERBURY CO., 328 Wabash Ave., Chicago. Catchword Postcards, Folders, Hangers, Hand-Decorated Motto Cards, Blotters, etc, Literary Calendars, Valentines. Little Gifts of Quality for Art Stationers and Book Dealers. Catalogue free.

E. W. GUSTIN & CO., 32 Union Square East, New York. ART CALENDARS, Photogravures, Novelties, Nature Prints, Platinums and Water Colors.

HILLS & HAFELY CO., 27 East 22d St., New York. Birthday, Christmas, Condolence, Easter and Wedding Congratulation Cards; Calendars, Booklets, Wall Mottoes, etc.

WOODBURY E. HUNT CO., Concord, N. H. Publishers of "Huntwood Prints" and Fine Art Calendars.

GEO. E. NEWCOMBE & CO., 621 Broadway, New York. Art Stationers. Art Calendars, the "Woodcraft Prints" and productions, Tally and Dinner Cards.

Books in Foreign Languages.

WILLIAM R. JENKINS CO., 851 and 853 Sixth Ave., (cor. 48th St.), New York. French and other foreign languages.

LEMCKE & BUECHNER, 11 East 17th St., New York. (All foreign books.)

ISAAC PITMAN & SONS. 31 Union Sq., N. Y.

SCHOENHOF BOOK CO., Boston, Mass. Foreign Books. Tauchnitz British Authors.

G. E. STECHERT & CO., 129 West 20th St., New York. Importers of Books and Periodicals.

E. STEIGER & CO., 25 Park Place, New York. (Books in all languages.)

FRANCESCO TOCCI, 520 Broadway, N. Y. Italian books of every description. Catalogue on application.

Calendars.

FRIENDSHIP CALENDAR CO., 49 Cedar St., New Britain, Conn. Third successful season. Friendship Calendar in four editions, $1.00, $2.00, $3.50 and $5.00. "Ninety Nine Thoughts," handsomely boxed, 50 cents. Friendship Steamer Letter, $1.00. Special discount to trade.

Clips, Paper Fasteners, Thumb Tacks.

HAWKES-JACKSON CO., 38 Murray St., New York. "Solidhed," the Handy Hammerless Tack, in solidhed display cases that double your money and triple your sales. Brass, Steel, Ger. Silver, Celluloid.

MOORE PUSH-PIN COMPANY, 184 So. 11th St., Philadelphia. Fine steel Pins with glass-heads.

Diaries.

B. W. HUEBSCH, 225 Fifth Ave., N. Y. Annual and Perpetual Year Books. A popular diary.

Kindergarten and School Supplies.

J. W. SCHERMERHORN & CO., 12 West 33d St., N. Y. Books and Materials for Kindergartners.

Masonic Goods and Books.

MACOY PUBLISHING AND MASONIC SUPPLY CO., 45 John St., New York.

Maps, Globes, and Atlases.

C. S. HAMMOND & CO., 142 Fulton St., New York. Atlases, School Maps, Road Maps, Globes.

Post Cards.

J. F. McCARTHY, 110 South 8th St., Brooklyn, N. Y. Hand-printed in Sepia from copper photogravure plates. Finest made, most artistic. $1.35 per hundred, $12.50 per thousand. Send 25c. for sample set of 20.

Shorthand and Typewriting Books.

ISAAC PITMAN & SONS, 31 Union Sq., N. Y.

Stationery Novelties.

WILLIAM J. BURKHARDT, 206 Ocean Avenue, Jersey City. Unique Holiday Novelties. Die Stamped Christmas Cards, Post Cards, Calendars Penwipers.

BOOKS FOR THE SPRING SEASON

OUR stock includes New Fiction, Reprint Fiction, Seasonable Novelties in Books, Juveniles, Miscellaneous Books, and School Stock—everything, in fact, that the Retail Dealer needs.

WRITE FOR SPECIAL TERMS ON STOCK ORDERS

THE BAKER & TAYLOR CO.

Wholesale Dealers in the Books of all Publishers **33-37 East 17th Street, New York**

The Best of Its Class

Whether it is Library, Fine Art Work, Catalog, or Paper, Cloth or Leather Edition Binding, we Attain the *Best* Results.

And It Costs No More

Quality work, fair prices, prompt delivery.

J. F. TAPLEY CO.

Makers of Books

531-533-535 WEST 37th STREET NEW YORK

Accuracy. Promptness. Reliability.

KAY PRINTING HOUSE,

66-68 CENTRE STREET,

Telephone 1553 Worth **NEW YORK.**

Estimates Promptly Furnished.

Printers to THE PUBLISHERS' WEEKLY

TELEGRAPH CODES

A B C Code.	5th Edition. English.....	*Net*	**$7.00**
A B C Code.	5th Edition. Spanish.....	"	**8.00**
A B C Code.	4th Edition.....	"	**5.00**
A 1 Code.....		"	**7.50**
Moreing & Neal Code.....		"	**5.00**
Bedford-McNiell Code.....		"	**6.00**

Large and small codes of all kinds. Send for list.
Discount to the trade only.

AMERICAN CODE COMPANY, 83 Nassau St., N.Y. City

IDEAL BOOK MAILING CORNER CO
WORCESTER, MASS.
PAT. MCH. 26. 1895
NO ORDER TOO SMALL
NO ORDER TOO LARGE

SEND FOR SAMPLES

BEST CORNER MADE

PRINTING

of all kinds, plain and colored, also engraving and embossing, in any quantity, promptly attended to at the closest possible prices. We can refer to the largest banks, the largest manufacturing concerns, publishers and others in the United States. We shall take pleasure in having you call, or if it suits your convenience, to call on you Drop us a line

ANDREW H. KELLOGG

409 Pearl St. ('Phone 3640 John.) New York

Dictionaries, Grammars, Dialogues, etc., for learning

Chinese and Japanese

and more than 250 other

Foreign Languages

on hand. Catalogues free.

E. Steiger & Co., New York.

THE PUBLISHERS' WEEKLY

Reference List of New Publications

JANUARY–DECEMBER, 1908

JANUARY, 1909

This Reference List enters the books recorded during the month under (1) *author, in* **Clarendon** *type anonymous books having* **Clarendon** *type for the first word;* (2) *title in* Roman; (3) *subject-heading in* SMALL CAPS; (4) *name of series in Italics. The figures in parentheses are not the imprint date, but refer to the date of "The Publishers' Weekly" in which full title entry will be found and not to the day of publication, for which information should be sought in the full title entry thus indicated. Where not specified, the binding is cloth.*

A b c and x y z of bee culture. Root, A. I. $1.50. A. I. Root.

A B C of the steel square and its uses. Hodgson, F: T: 50 c. Drake.

A B C of vocalization. Panseron, A. M. $1. Ditson.

A. L. A. catalog. pap., $1. U. S., Supt. of Docs.
Formerly published in 2 pts. *See notice* American catalog, 1900-1904, [1904.]

A. L. A. Publishing Board foreign book list. D. pap. A. L. A.

—Campbell, *comp.* Selected list of Hungarian books. 15 c.

—Gattiker, *comp.* Selected list of German books. 50 c.

Abarbanell, Jacob Ralph.
Heart of the people. '08(D12) il. 12°, $1.50. C. M. Clark.

Abba Father. Hyde, W: DeW. *50 c. net. Revell.

Abba, Father. Lowrie, W. *$1 net. Longmans.

ABBEYS.
Gasquet, F. A. Greater abbeys of England. **$3.50 net. Dodd.
Lang, E. M. Some old English abbeys. 60 c.; $1. Stokes.
See also Cathedrals;—*also* names of abbeys.

Abbot, Allan.
See Baker, Franklin T:

Abbot, C: Greeley, and Fowle, F. E., jr.
Annals of the Astrophysical Observatory of the Smithsonian Inst. v. 2. '08 (Ag22) tables, figs. Q. gratis. U. S., Supt. of Docs.

Abbott, A. J., rep.
See New Mexico Territory. *Sup. ct.* Rept.

Abbott, C: Conrad.
Archæologia nova Cæsarea: [New Jersey.] '07, '08(Je) 2 v., il. 8°. (Add. author for price.) C: C. Abbott.

Abbott, D: Phelps.
History of a strange case: study in occultism. '08(Ag22) 8°, pap. (Add. pubs. for price.) Open Court.
Marvelous creations of Joseffy. '08(D5) c. il. O. pap., 15 c. Open Court.

Abbott, Edn. A.
Indices to Diatessarica: [harmony of the four Gospels;] with a specimen of research. '08(Ap11) 8°, *$1.25 net. Macmillan.

Abbott, Ernest Hamlin.
On the training of parents. '08(Ap18) c. D. **$1 net. Houghton, M. & Co.

Abbott, Herbert Vaughan.
See Baker, Franklin T:

Abbott, Howard Strickland.
Summary of the law of public corporations. '08(N) c. 24+786 p. O. (Add. pubs. for price.) Keefe-D.

Abbott, J. H. M.
Letters from Queer Street: some of the correspondence of the late John Mason. '08(Je6) 8°, *$1.75 net. Macmillan.
South seas, (Melanesia. '08(S19) il. map, 12°, (Peeps at many lands ser.) *75 c. net. Macmillan.

Abbott, Jacob.
Rollo at work, and Rollo at play; introd. by Lucy Crump. '08(F22) 16°, (Everyman's lib.) *35 c. net; leath., *70 c. net. Dutton.

Abbott, Leonard Daldon.
Ernest Howard Crosby, the Puritan anarchist: a valuation and a tribute. '08(F) pors. 12°, 50 c.; pap., 25 c. Ariel.

Abbott, Lyman, D.D.
Home builder. '08(N14) c. D. **75 c. net. Houghton M.

ABD AL-RAHMAN KHAN, *Amir.*
See **Afghanistan.**

Abderhalden, Emil.
Text-book of physiological chemistry. In 30 lectures. '08(Ag29) c. 8°, **$5 net. Wiley.

ABDOMEN.
Kelly, H. A., *and* Noble, C: P., *eds.* Gynecology and abdominal surgery. v. 2. *$8 net; *$9.50 net. Saunders.
Sawyer, J. E. H. Physical signs of diseases of thorax and abdomen. *$2 net. Wood.
See also Hernia;—Intestines;—Stomach;—Tuberculosis.

Abdominal tuberculosis. Maylard, A. E. *$4 net. Blakiston.

Abdu'l-Baha.
Some answered questions: [doctrines of Bahaism:] collected and tr. from the Persian by Laura Clifford Barney. '08 (O17) O. *$1.50 net. Lippincott.

Abel, Annie Heloise, and Lord, Eleanor Lousia, comps.
Brief guide to points of historical interest in Baltimore city. '08(Ap.) c. 12 p. il. 8°, 20 c. A. H. Abel.

Abercrombie, Lascelles.
Interludes and poems. '08(Ap25) D. *$1.25 net. Lane.

Abercrombie-Miller, Edith.
See Miller, Edith Abercrombie-.

Abernethy, Larkin S:
Shorthand. Rev. ed. '08(Ja11) 12°, bds., $1.50. Driggers.
About Dickens, Leffman, H: *50 c. net. H: Leffman.

Abraham, Ashley Perry.
Rock-climbing in Skye. '08(Je13) il. map, O. *$7 net. Longmans, G.

Abraham, G: D.
Complete mountaineer. '08(Mr21) il. O. (Geographical lib.) *$4.80 net. Doubleday, P.
Absolute idealism and immortality. Ball, J. W. (Add. pubs. for price.) Woodruff-C.

ABSOLUTION.
See Confession.
Absolution. Viebig, C. †$1.50. Lane.
Abstracters and title insurance, 1908. Niblack, W: C. *$2 net. Callaghan.
Abstracters of title. Niblack, W: C. *$2 net. Callaghan.
Academy ser. of English classics. 12°. 40 c. Allyn & B.
—Macaulay. Essay on Warren Hastings.

ACCENT.
Fitzhugh, T: Prolegomena to history of Italico-Romanic rhythm. 25 c. Anderson.
See also Prosody.

ACCIDENTS.
Hall, C. Coal-mine accidents: their causes and preventions. 15 c. U. S., Supt. of Docs.
See also Negligence;—Surgery.
Account of the manners and customs of the modern Egyptians. Lane, E: W: *35 c. net; *70 c. net. Dutton.

ACCOUNTING.
See Bookkeeping.
Accounting ser. 8°. Powers.
—Lyons. Modern corporation accounting. $1.25.
Accusative with infinitive and some kindred constructions in English. Zeitlen, J. **$1 net. Macmillan.

Achorn, J. Warren, M.D.
Some physical disorders having mental origin. '08(D12) c. 12°, (Religion and medicine publications.) pap., *25 c. net. Moffat.

Ackermann, Alfr. Seabold Eli.
Popular fallacies. '08(Mr7) il. O. *$1.50 net. Lippincott.
Across Europe in a motor boat. Rowland, H: C. **$2 net. Appleton.

ACTING.
See Actors and actresses;—Drama and dramatists;—Plays;—Theatre.

ACTIONS AT LAW.
Bates, C. L. Federal procedure at law. 2 v. $12. Flood.
See also Equity;—Evidence;—Jury;—Pleading and practice.

Acton, E. Hamilton.
See Darwin, Fs.

Acton, J: Emerich E: Dalberg-Acton, [Lord Acton.]
Cambridge modern history; ed. by A. W. Ward, G. W. Prothero, Stanley Leathes In 12 v. v. 5, The age of Louis XIV. '08(F29) *$4 net. Macmillan.
Historical essays and studies. '08(Ja11) 8°, *$3 net. Macmillan.

Acton, J: Emerich E: Dalberg-Acton, [Lord Acton.]—*Continued.*
History of freedom and other essays; ed., with an introd., by J: Neville Figgis and Reginald Vere Laurence. '08(Ja11) por. 8°, *$3 net. Macmillan.

ACTORS AND ACTRESSES.
Briscoe, J. Actors' birthday book. **$2 net. Moffat.
O'Conner, J. B. Chapters in the history of actors and acting in ancient Greece. $1. Univ. of Chic.
Who's who on the stage, 1908. *$3 net; *$3.50 net. B. W. Dodge.
Winter, W: Other days: memoirs of the stage. **$3 net. Moffat.
See also Theatre.

ACTS OF THE APOSTLES.
See Bible.
Actual government as applied under American conditions. Hart, A. B. $2.25. Longmans.

ACUSHNET, Mass.
Howland, F. Hist. of the town of Acushnet, Bristol County, Mass. $5. E. H. Howland.

Acworth, W. M.
Regulation of railroads to the state: an address del. as president of Economic Science and Statistics, at the annual meeting of the British Assoc. for the Advancement of Science, at Dublin, Ireland, Sept. 2, 1908. '08(N) 14 p. O. pap., gratis. Allen, L. & S.

Adam, Ja.
Religious teachers of Greece: Gifford lectures; ed. with a memoir by his wife, Adela Marion Adam. '08(Je20) 8°, *$4 net. Scribner
Adam Bede. *See* Eliot, G:

Adami, J: G:, M.D.
Principles of pathology. In 2 v. v. 1, General pathology. '08(Ag22) c. il. 8°, *$6 net. Lea.

ADAMNAN, *St.*
Boswell, C. S. An Irish precursor of Dante. [St. Adamnan.] *$3.50 net. Scribner.

Adams, Braman B., and Hitt, Rodney, comps.
Railroad signal dictionary. '08(O) 472 p. il. 4°, $6. Railroad Gazette.

Adams, C: Collard.
Middletown Upper Houses: history of the north society of Middletown, Conn., from 1650 to 1800, with genealogical and biographical chapters on early families and a full genealogy of the Ranney family. '08(Ag1) c. il. pors. facsims., 8°, **$7 net. Grafton Press.

Adams, C: Fs.
Physics for secondary schools. '08(O3) c. il. D. $1.20. Am. Bk.

Adams, Cyrus Cornelius.
Text-book of commercial geography. '08 (D12) c. il. maps, 12°, (Twentieth century text-books.) **$1.30 net. Appleton.

Adams, D. E., comp.
See Missouri. Index.

Adams, Fk. R.
See Harding, J: W.

Adams, F: Upham, comp.
Waters Pierce case in Texas. '08(D) por. O. 25 c. Skinner & K.

Adams, H:
Building construction; notes on materials, processes, principles and practice. '08 (N21) il. 8°, *$3 net. Cassell.

Adams, Rev. J:
Sermons in syntax; or, studies in the Hebrew text. '08(Je20) D. *$1.50 net. Scribner

Adams, Jos. H:
Harper's indoor book for boys. '08(Ap18) c. il. O. (Harper's practical books for boys.) $1.75. Harper.

Adams, Matthew Prior.
Simple physics in every-day life. '07, [1908.] (Jl) c. 197+12 p. 4°. (Add. author for price.) M. P. Adams.

Adams, S:
Writings of Samuel Adams; collected and ed. by Harry Alonzo Cushing. Limited ed. In 4 v. v. 4, 1778-1802. '08(Ag8) c. 8°, hf. leath., subs., **$5 net. Putnam.

Adams, S: Hopkins.
Flying death. '08(F8) c. il. D. †$1.50. McClure.

Adams, W. Poynter.
Motor car mechanism and management. pt. 2, Electric and petrol electric vehicles. '08(D19) il. 12°, *$2 net. Lippincott.

Adams, W: Ja.
Hints on amalgamation and the general care of gold mills. 2d ed., rev. and enl. '08 (Jl11) c. il. S. leath., $2. Mining and Scientific.

Adams, W: Taylor, ["Oliver Optic."]
Brave old salt. '08(Jl4) 12°, (Young America lib.) 50 c. Hurst.
Fighting Joe. '08(Jl11) 12°, (Young America lib.) 50 c. Hurst.
Yankee middy. '08(Je27) 12°, (Young America lib.) 50 c. Hurst
Young lieutenant. '08(Je6) 12°, (Young America lib.) 50 c. Hurst.
Work and win. '08(Jl18) 12°, (Young America lib.) 50 c. Hurst.

Adams prize essay. *See* Brown, Ernest W.

Addington, Keene H., ed. and rep.
See Illinois. *Appellate cts.* Repts.

Addison, Jos.
Coverley papers from the *Spectator;* ed., with introd. and notes, by O. M. Myers. '08(D12) facsim., D. 50 c. Oxford Univ.
Sir Roger de Coverley; ed. by T: Cartwright. '08(Ag15) 16°, (Every child's lib.) 50 c. Dutton.

Addison, Jos., and Steele, R:
The Spectator. 4 v. '08(O17) 16°, (Best books ser.) leath., *$1 net. Dutton.
The Spectator; ed. by G: Atherton Aitken. In 8 v. vs. 1-6. '08(Je6) 12°, (New Universal lib.) 50 c.; leath., 75 c. Dutton.
The Spectator; essays 1-50; with an introd. and notes J: Morrison. '08(N21) 16°, *50 c. net. Macmillan.

ADDISON, Joseph.
Macaulay, T: B. Life and writings of Addison; Samuel Johnson. **25 c. net. Scribner.

Addison, Mrs. Julia De Wolf Gibbs.
Arts and crafts in the Middle Ages; with some account of special artisans in the early Renaissance. '08(O3) c. il. O. $3, boxed. L. C. Page.

Addison, Mrs. Julia De Wolf Gibbs.—*Cont.*
Mrs. John Vernon: a study of a social situation. '08(D12) c. front. D. $1.50. Badger.

Addresses and letters of travel. Nye, S. G. (Add. pubs. for price.) Stanley-T.

Addresses from a Glasgow pulpit. Morrison, G. H. *$1.50 net. Armstrong.

Addresses on notable occasions. Fowler, C: H: *$1.50 net. Jennings.

ADELAIDE, Eugénie Louisa, *Princess* d'Orleans.
Arnaud, R. Louis-Philippe and his sister. [Adelaide of Orleans.] *$4.20 net. Scribner.

ADENOMYOMA.
See Tumors.

Adler, Cyrus, and Casanowicz, Immanuel Moses.
Collection of Jewish ceremonial objects in the United States National Museum. '08 (O10) il. O. pap. (Add. Supt. for price.) U. S., Supt. of Docs.

Adler, Elkan Nathan.
Auto de fé and Jew; [bound with a pamphlet on the Inquisition in Peru published in Baltimore.] '08(N21) tabs., facsims., O. bds., $1.75. Oxford Univ.

Adler, Felix.
See Dewey, J:

Administration of estates in Texas. Simkins, W: S. $5.25. Von Boeckmann-J.

Administration of public education in the United States. Dutton, S: T. *$1.75 net. Macmillan.

ADMINISTRATORS.
See Executors and administrators.

Admiralty of the Atlantic. Hislam, P. A. *$2 net. Longmans.

Adonis, Attis, Osiris. Frazer, J. G: *$3.25 net. Macmillan.

Adopting of Rosa Marie. Rankin, *Mrs.* C. W. †$1.50. Holt.

Adoption of the fourteenth amendment. Flack, H. E. $2. Johns Hopkins.

Adriaans, J: H:
Has a negro the right to vote?; or, the validity of the 14th amendment to the U. S. Constitution denied. '08(D12) c. 8°. (Add. author for price.) J: H: Adriaans.

ADRIATIC SEA.
See Austria-Hungary.

Adrift on the Pacific. Rockwood, R. 60 c. Grosset.

Adult male alto. Stubbs, G: E: 75 c. H. W. Gray.

ADULTERATION.
See Food adulteration.

Advent, Christmas, New Year, Easter, and other sermons. MacArthur, R. S. $1. Am. Bapt.

Advent of Arthur. Hunt, E. L. $2. Lippincott.

Adventure in exile. Duffy, R: $1.50. B. W. Dodge.

Adventure ser. il. D. *$1.50 net. Lippincott.
—Hyrst. Adventures among wild beasts.
—Stead. Adventures on the high seas.

Adventures among wild beasts. Hyrst, H. W. G. *$1.50 net. Lippincott.

Adventures at sea; by F. H. Converse, J: R. Coryell, Rear-Admiral T. H. Stevens, Maria Louise Pool, and others. '08(N14) c. il. D. (Young people ser.) †60 c. Harper.

Adventures of a dodo. Farrow, G: E: $1.25. Wessels.

Adventures of a nice young man. Aix, *pseud.* †$1.50. Duffield.

Adventures of Borbee and the Wisp. Upton, F. K. *$1.50 net. Longmans.

Adventures of Charles Edward. Rhodes, H. G. †$1.50. Little, B. & Co.

Adventures of Dumpy Dimple and his dog! Byron, M. 50 c. Stokes.

Adventures of Gil Blas. Lesage, A.-R. 40 c. Oxford Univ.

Adventures of John Johns. Carrel, F. $1.50. M. Kennerley.

Adventures of Lady Susan. Brady, C. T. †$1.50. Moffat.

Adventures of Louis Blake. Becke, G: L: $1.50. Lippincott.

Adventures of pirates and sea-rovers; by Howard Pyle, Rear-Admiral J. H. Upshur, Paul Hull, Reginald Gourley, and others. '08(Je20) c. il. D. (Harper's young people ser.) 60 c. Harper.

Adventures of Robinson Crusoe. *See* Defoe, Dan.

Adventures on the high seas. Stead, R: *$1.50 net. Lippincott.

Adventures with four-footed friends. Brain, B. M. *$1.25 net. Revell.

Adventures with Indians; by Philip V. Mighels, W. O. Stoddard, Major G. B. Davis, Frances McElrath and others. '08 (F1) c. il. D. (Harper's young people ser.) 60 c. Harper.

ADVERTISING.

Chapman, C. Law of advertising and sales. 2 v. $10. C. Chapman.

De Weese, T. A. Principles of practical publicity. **$2 net. Jacobs.

Edgar, A. E. How to advertise a retail store. $3.50. Outing Press.

Mahin advertising data book. $2. Mahin Adv.

Scott, W. D. Psychology of advertising. **$2 net. Small.

Westermann, L. A., Company. Drawings made for commercial use. gratis. Westermann.

See also Banks and banking;—Window dressing.

ADVOCACY.

See Pleading and practice.

Ady, Mrs. H:

See Cartwright, Julia.

Æneid (The). *See* Virgil.

Æneid for boys and girls. Church, A. J: †$1.50. Macmillan.

AERIAL NAVIGATION.

Hildebrandt, A. Airships past and present. *$3 net. Van Nostrand.

Langley, S: P. Researches and experiments in aerial navigation. (Add. pubs. for price.) U. S., Supt. of Docs.

Rotch, A. L. Benjamin Franklin and the first balloons. (Not for sale.) A. L. Rotch.

Aeschylus.

Eumenides of Æschylus; with an introd., commentary and translation by Arth. Woollgar Verrall. '08(My16) 8°, *$3 net. Macmillan.

Seven against Thebes; with introd., critical notes, commentary, translation and a recension of the Medicean Scholia by T. G. Tucker. '08(N7) 8°, *$3 net. Putnam.

Suppliant maidens; The Persians; The seven against Thebes; The Prometheus bound; tr. in Eng. verse by Edmund Doidge Anderson Morshead. '08(My9) 16°, (Golden treasury ser.) $1. Macmillan.

ÆSCHYLUS.

Harry, J. E: Problems in the Prometheus. 50 c. Univ. of Cin.

Aesop.

Æsop's fables, told to children by Lena Dalkeith. '08(Je6) il. 16°, (Told to the children ser.) 50 c. Dutton.

Fables. '08(S5) il. O. bds., 50 c. Stokes.

Fables. '08(O3) il. Q. (Dandelion classics for children.) †$1.50. Stokes.

Æsopic fables in the Mireoir Historical of Jehan de Vignay. Snavely, G. E. gratis. Johns Hopkins.

ÆSTHETICS.

Furry, W: D. Æsthetic experience: its nature and function. $1.60. Johns Hopkins.

Affinity. Raum, H. A. $1.50. H. A. Raum.

AFGHANISTAN.

Martin, F: A. Under the absolute Amir. *$2.25 net. Harper.

Afloat and ashore. Cooper, J. F. 50 c. Hurst.

Afloat in freedom's cause. Kaler, J. O. †$1. Burt.

Afloat in the forest. *See* Reid, *Captain* Mayne.

AFRICA.

Brodhead, *Mrs.* C. A. S., *ed.* Our free Methodist missions in Africa. $1. Aldine Pr.

Chapman, A. On Safari: big game hunting in British East Africa. *$4.50 net. Longmans.

Kirkland, C. Some African highways. $1.50. Estes.

Milligan, R. H. Jungle folk of Africa. *$1.50 net. Revell.

Selous, F: C. African nature notes and reminiscences. *$2 net. Macmillan.

Wollaston, A. F. R-. From Ruwenzori to the Congo. *$5 net. Dutton.

See also Algeria;—Congo Free State;—Egypt;—Morocco;—Nubia; — Ruwenzori; — Soudan; — South Africa;—Tunis;—Uganda.

AFRICAN METHODIST EPISCOPAL CHURCH.

Butt, I. L. History of African Methodism in Virginia. $1. I. L. Butt.

African nature notes. Selous, F: C. *$3 net. Macmillan.

AFRO-AMERICANS.

See Negroes.

After prison—what? Booth, *Mrs.* M. B. C. *$1.25 net. Revell.

After the confession. Danziger, G. A. (Add. author for price.) G. A. Danziger.

Agar, T: Leyden-.
Homerica: emendations and elucidations of the Odyssey. '08(O24) O. $4.75. Oxford Univ.

AGASSIZ MUSEUM, Cambridge, Mass.
See **Harvard University.**

AGATHOCLES.
Tillyard, H: J. W. Agathocles. *$1.50 net. Putnam.

Agathos. Wilberforce, S: *45 c. net. Putnam.

Age of Louis XIV. *See* Acton, J: E. E: D.-A., *Lord.*

Age of mental virility. Borland, W: A. N. **$1 net. Century Co.

Age of Shakespeare. Swinburne, A. C: **$2 net. Harper.

Age of truth and right Stearns, I: N. $1.50. I: N. Stearns.

AGENTS.
See **Insurance.**

Ager, Waldemar Theodor.
Hverdagsfolk. '08(Jl) c. 96 p. 12°, 25 c. Fremad.

AGNOSTICISM.
Fitchett, W: H: Beliefs of unbelief. *$1.25 net. Eaton & M.

Agnus, Felix.
Woman of war, and other stories. '08(My.) c. 209 p. il. 12°. (Add. author for price.) F. Agnus.

Agnus, Orme.
Sarah Tuldon. '08(My.) c. 12°, (Popular ed. of recent fiction.) †75 c. Little, B. & Co.

AGRICULTURAL CHEMISTRY.
Hatch, K. L. Simple exercises illustrating some applications of chemistry to agriculture. 15 c. U. S., Supt. of Docs.

Lincoln, A. T:, *and* Walton, J. H., *jr.* Exercises in elem. quantitative analysis for students of agriculture. *$1.50 net. Macmillan.

See also Fertilizers;—Paris green;—Soils.

AGRICULTURAL MACHINERY.
Casson, H. N. Romance of the reaper. **$1 net. Doubleday, P.

Davidson, J. B., *and* Chase, L. W. Farm machinery and farm motors. $2. Judd.

AGRICULTURE.
Bailey, L. H. On the training of persons to teach agriculture in the public schools. pap., 15 c. U. S., Supt. of Docs.

Bailey, L. H., *ed.* Cyclo. of American agriculture. In 4 v. v. 3. **$5 net; per set, **$20 net; **$32 net. Macmillan.

Batten's agricultural directory. $1. Batten.

Bull, C. P. Rural school agriculture. 60 c. C. P. Bull.

Collins, T. B. New agriculture. $2. Munn.

Davenport, E. Next step in agricultural education. gratis. E. Davenport.

Duggar, J: F: Agriculture for southern schools. *75 c. net. Macmillan.

Duggar, J: F: Virginia supplement to Agriculture for southern schools. *12 c. net. Macmillan.

Earle, F. S. Southern agriculture. **$1.25 net. Macmillan.

Ferguson, A. M., *and* Lewis, L. L. Elementary principles of agriculture. $1. Ferguson Pub. Co.

AGRICULTURE.—*Continued.*
Hays, W. M. Agriculture, industries, and home economics in our public schools. gratis. Nat. Educ. Assoc.

Jackson, C. R., and Daugherty, A. C. Agriculture through the laboratory and school garden. *$1.50 net. Judd.

Soule, A. M., *and* Turpin, E. H. L. Agriculture. 75 c. B. F. Johnson.

Thomas, T. G: Modern guide for fruit and truck shippers and poultry raisers in the southern states. $2. Thomas-W.

True, A. C: Notes on the history of agricultural pedagogy in U. S. gratis. T: F. Hunt.

Welborn, W. C. Elements of agriculture, southern and western. *75 c. net. Macmillan.

Willers, D. New York state agricultural college at Ovid, and higher agricultural education. gratis. M. A. Willers.

See also **Agricultural chemistry;—Agricultural machinery; — Bacteria; — Barley;—Botany;—Butter;—Corn;—Country life;—Dairy; — Domestic animals; — Domestic economy; — Ensilage; — Farms and farming; — Fertilizers; — Fruit; — Gardens and gardening;—Insects;—Irrigation; —Milk;—Potatoes;—Poultry;—Rye; —Tobacco; Trees;—Wheat;—Zoology.**

Aguilar, Grace.
Days of Bruce. '08(O10) il. D. (Bowman's illustrated lib. of world-favorite books.) $1. Bowman.

Tales from British history. In 2 v. v. 1, Edmund the exiled prince; Wallace, the dauntless chief; v. 2, MacIntosh, the Highland chief. '08(N21) 12°, ea., $1.50. Dutton.

Ah Moy. Wheat, *Mrs.* L. **$1.50 net. Grafton Press.

Aid to Kansas history. Benton, H. O. 25 c. H. O. Benton.

Aid to materia medica. Dawborn, R. H. M. **$1.75 net. Macmillan.

Aids to ophthalmology. Harman, N. B. *$1 net. Wood.

Aids to osteology. Turner, P. *$1.25 net. Wood.

Aids to surgery. Cunning, J. *$1.25 net. Wood.

Aids to tropical medicine. Brooke, G. E. *$1 net. Wood.

Aiken, Wa. H.
Music course; in one book. '08(O3) c. O. 50 c. Am. Bk.

—, **comp. and ed.** For high schools; part songs for mixed voices. '08(My2) c. O. 65 c. Am. Bk.

Ailshie, Ja. F., comp.
See Idaho. *Sup. ct.* Digest.

Ainslee, Rev. P:
Among the Gospels and the Acts: being notes and comments covering the life of Christ in the flesh, and the first thirty years' history of His church. '08(O17) O. $1.50. Temple Seminary.

God and me: brief manual of the principles that make for a closer relationship of the believer with God. '08(Je) c. 48 p. 12°, 45 c. Temple Seminary.

Ainslie booklets. il. S. 50 c. Stokes.
—Handler. Sea-scamps.

Ainsworth, J: H., and Gansey, R. Johnston.
Discussion of Telephone competition; with preface by Fk. L. Beam. '08(Je) c. 37 p. 8°. (Add. pubs. for price.) Columbus Citizens' Tel.

Ainsworth, W: Harrison.
Crichton. '08(Jl11) 16°, (New universal lib.) 50 c.; leath., 75 c. Dutton.
Flitch of bacon. '08(Jl11) 16°, (New universal lib.) 50 c.; leath., 75 c. Dutton.
Guy Fawkes. '08(Je20) 16°, (New universal lib.) 50 c.; leath., 75 c. Dutton.
Miser's daughter. '08(Je20) 16°, (New universal lib.) 50 c.; leath., 75 c. Dutton.
The spendthrift. '08(Je20) 16°, (New universal lib.) 50 c.; leath., 75 c. Dutton.

AIR.
Barus, C. Condensation of vapor as induced by *nuclei* and by *ions*. Report III. $1.25. Carnegie.
See also Compressed air;—Liquid air;—Meteorology;—Ventilation.

AIR BRAKE.
Dukesmith, F. H. Modern air-brake practice. $1.50. Drake.
National Correspondence School of Railroading. Air brake text for engineers and firemen. (Not for sale.) Nat. Corr. Sch. R. R.
Randolph, V. C. Air brake catechism and instruction book. $1. V. C. Randolph.

AIR MACHINERY.
See Ventilation.

Air valves for steam heating systems. Wakeman, W: H: 25 c. Domestic Engineering.

AIRSHIPS.
See Aerial navigation.

Airy fairy Lilian. Hungerford, *Mrs.* M. H. 50 c. Hurst.

Aix, pseud.
Adventures of a nice young man: a novel. '08(O10) c. 12°, †$1.50. Duffield.
Ajax ser. 12°. †$1.25. Dodd.
—Roe. Day of fate.

Aked, C: Frederic, D.D.
Old events and modern meanings, and other sermons. '08(O24) c. 12°, *$1.25 net. Revell.
Wells and palm trees: cool water and abundant rest on life's rough way. '08(N14) c. por. 16°, $1; leath., $2. Dodge.
—, comp. One hundred responsive readings from the Scriptures. '08(Ja18) 12°, *75 c. net. Revell.

Akers, Floyd.
Boy fortune hunters in Egypt. '08(O17) c. il. D. (Boy fortune hunters ser.) 60 c. Reilly & B.

Alabama. Code adopted by act of legislature approved July 27, 1907, [etc.] In 3 v. v. 1, Political; v. 2, Civil; v. 3, Criminal; prepared by Ja. J. Mayfield. '08(Ap.) c. O. buckram, $8. Marshall.

Alabama. *Supreme ct.* Repts.; (Lawrence H. Lee.) v. 147. '08(Ja4); v. 148 (Je); v. 149, 150 (D) O. shp., ea., $3.75. Brown Pr.

Alabama. *Supreme ct.* Repts. of cases. 2d ed., unabr. Bk. 19; containing a verbatim repr. of v. 19, 20 of the Ala. repts. '08 (Ja4); Bks. 18-17; repr. of v. 15, 16, 17, 18. '07. '08(F); Bks. 16-15; repr. of v. 11, 12, 13, 14. '08(Ap); Bk. 14; repr. of v. 9, 10. '08(My) Bk. 13; repr. of vs. 7 and 8 (N); Bk. 12; repr. of vs. 5 and 6 (D) O. shp., ea., $6. (Sold only in sets.) (Repr. backwards.) West Pub.

ALABAMA.
Du Bose, J. C. Alabama history. 75 c. B. F. Johnson.
McBain, H. L., *and* Hill, I: W: How we are governed in Alabama and the nation. 65 c. Bell Bk.
Thomas, W: H: Some educational hist. of Alabama methodism. (Add. author for price.) W: H. Thomas.

Alabama student. Osler, W: *$2 net. Oxford Univ.

Alabaster box. Wilkinson, H. S. 50 c. H. S. Wilkinson.

Alarm talks. Read, H. E. 30 c. Business Monthly.

ALASKA.
Brooks, A. H., *and others.* Mineral recourses of Alaska. (Add. Supt. for price.) U. S., Supt. of Docs.
Callahan, J. M. Alaskan purchase and Americo-Canadian relations. 50 c. Univ. of W. Va.
Everman, B. W. Fishes of Alaska. $1. U. S., Supt. of Docs.
Gilmore, C: W: Smithsonian exploration in Alaska in 1907 in search of *Pleistocene* fossil vertebrates. (Add. Institution for price.) Smith. Inst.
Gunnison, R. A. Condition of natives of Alaska. 10 c. U. S., Supt. of Docs.
Hallock, C: Peerless Alaska. $1.25. B'way Pub.
Herbert, A., *and* A Shikâri, *pseud.* Two Dianas in Alaska. *$4 net. Lane.
Higginson, *Mrs.* E. R. Alaska, the great country. $2.50. Macmillan.
Wright, F. E. *and* C: W. Ketchikan and Wrangell mining districts, Alaska. (Add. Superintendent for price.) U. S. Supt. of Docs.
See also Klondike;—Mt. McKinley.

ALASKA-YUKON-PACIFIC EXPOSITION.
United States. *Congress. House. Committee on Industrial Arts and Expositions.* Alaska-Yukon-Pacific Exposition, 1908. gratis. U. S., Supt. of Docs.

Albanesi, Mrs. Effie Adelaide Maria.
Forbidden road. '08(Ap4) c. D. 75 c. Cupples & L.
Laughter of life. '08(D5) c. 12°, 75 c. Cupples & L.

ALBANY COUNTY, N. Y.
Judd, W. W. Birds of Albany County. $2.50. A. M. Allen.

Albe, Edm. E: Fournier d'.
New light on immortality. '08(N7) il. D. *$1.75 net. Longmans.

Albert, J: C.
Roosevelt and the money power: responsibility of dishonest high finance for the panic of 1907. '08(F22) c. nar. S. pap., 10 c. Sudwarth Co.

Albert Shaw lectures on diplomatic history. O. Johns Hopkins.
—Benton. International law and diplomacy of the Spanish-American war. $1.50.

Alberta, pseud.
See Robertson, Elbertine.

Albertson, Ralph, comp.
Fellowship songs: [poems.] '08(Ag22) c. pap., 25 c. Public Pub.

Albright, Victor Eight.
Typical Shakespearean stage: the inner stage; Third Chapter study of the Shakespearean stage. '08(Ap4) c. 8°. (privately pr.) Putnam.

Albright ser. S. Pub. Ho. of Evangelical Assoc.
—Gamertsfelder. Bible study on prayer. 40 c.

ALCOHOL.
Rivers, W. H. R. Influence of alcohol and other drugs on fatigue. *$1.70 net. Longmans.
See also Fuel.

ALCOHOLISM.
See Alcohol;—Temperance.

Alcott, Louisa May.
Garland for girls. '08(S19) c. il. D. (Spinning-wheel ser.) †$1.50. Little, B. & Co.
Little women; or, Meg, Jo, Beth, and Amy. '08(Jl18) c. il. Q. price to the trade only, **63 c. net. Little, B. & Co.
Louisa Alcott reader. '08(F22) c. il. 12°, *50 c. net. Little, B. & Co.
Modern Cinderella. '08(Ag1) 12°, (Home ser.) 50 c. Hurst.
Proverb stories. '08(S19) c. il. D. (Spinning-wheel ser.) †$1.50. Little, B. & Co.
Silver pitchers and independence. '08(S19) c. il. D. (Spinning-wheel ser.) †$1.50. Little, B. & Co.
Spinning-wheel stories. '08(S19) c. il. D. (Spinning-wheel ser.) †$1.50. Little, B. & Co.

Alcuin Club collections. Q. Longmans.
—Kennedy. "Interpretations" of the bishops and their influence on Elizabethan episcopal policy. 50 c.—Pontifical services. v. 4. *$6 net.
—Pontifical services. In 3 v. (Add. pubs. for price.)

Alden, Mrs. G. R.
See Alden, *Mrs.* Isabella Macdonald.

Alden, G: W.
Fifteen reasons why no-license is better than license; by a Brocton man. '08(D) c. 23 p. O. pap., 10 c. G: W. Alden.

Alden, H: Mills.
Magazine writing and the new literature. '08(O10) c. por. O. **$2 net. Harper.

Alden, Mrs. Isabella Macdonald, [Mrs. G. R. Alden; "Pansy," pseud.]
Browns at Mt. Hermon. '08(O17) c. D. (Pansy books.) †$1.50. Lothrop, L. & S.

Alden, Raymond MacDonald.
Why the chimes rang. New ed. of "The knights of the silver shield." '08(O3) il. 8°, †$1.25. Bobbs-M.

Alderman, Edn. Anderson.
Classics old and new: ser. of school readers: 1st reader. [Rev. ed.] '08(F1) c. il. D. 25 c.—5th reader. '08(Ja11) 40 c. Am. Bk.
Growing South: address del. before the Civic Forum, New York City, March 22, 1908. '08(D5) por. 12°, (Civic Forum addresses.) pap., 10 c. Civic Forum.

Alderson, Jos. Coleman.
Hand book of southern West Virginia: the Kanawha or middle measures of coal; the Coal River basin; Alderson Land & Development Company's survey. '08 (Jl18) il. 4°, pap., 25 c. J. C. Alderson.

Alderson, W: A.
Here's to you. '08(N14) c. il. D. $1.25; limp leath., $2, boxed. Dodge.

Alderson, W: A., comp.
Here's to you: [toasts.] '08(Je20) il. D. $1.25; leath., $2 Dodge.

Aldin, C: Windsor.
See Emanuel, Wa., *pseud.*

Aldrich, T: Bailey.
Little violinist, and other prose sketches; in the amanuensis style of phonography, by Benn Pitman and Jerome B. Howard. '08(D19) S. pap., 25 c. Phonograph.
Marjorie Daw. '08(O24) c. il. O. †$2, boxed. Houghton M.
Poems. Astor ed. of poets. '08(S5) c. por. D. 60 c. Crowell.

ALDRICH, Thomas Bailey.
Greenslet, F. Life of Thomas Bailey Aldrich. **$3 net; **$5 net. Houghton M.

Alembic Club reprints. por. pls. 12°. Univ. of Chic.
—Mayow. Medico-physical works. *$1.25 net.

Aleramo, Sibilla, pseud.
Woman at bay, (Una donna:) authorized tr. from the Italian by Maria H. Lansdale. '08(O24) c. front. D. †$1.50. Putnam.

ALEXANDER, Charles McCallon.
Davis, G: T. B. Twice around the world with Alexander. $1. Chr. Herald.

Alexander, C: McCallon, comp.
Gospel songs. '08(O3) c. *30 c. net; pap., *15 c. net. Revell.

Alexander, Georgia.
Spelling book. New and enl. ed., syllabicated. '08(Jl18) c. D. 25 c.; also in 2 pts., pt. 1, 14 c.; pt. 2, 18 c. Longmans.

Alexander, Ja. M.
Islands of the Pacific. 2d ed., rev. and enl. '08(D5) c. il. pors. maps, 8°, $1.50. Am. Tr.

Alexander, Lucien Hugh, ed.
James Wilson, (1742-1798,) signer of the Declaration of Independence; ed. by Lucien Hugh Alexander; with an introd. by James Bryce; issued under the auspices of the St. Andrew's Society of Philadelphia, the Historical Society of Pennsylvania, and the North Carolina Historical Association. Ed. de luxe. '08(Mr7) il. 8°, hf. mor. or parchment, subs. (Add. Society for price.) St. Andrew's Soc.

Alexander, Rev. R: W., pseud.
See Gallagher, Antonia Mercedes.

Alexander, W: Hardy.
Some textual criticisms on the eighth book of the De vita Cæsarum of Suetonius. '08(D12) Q. (Univ. of Col. pubs., Classical philology.) pap., 30 c. Univ. of Cal.

ALEXANDER, *Sir* William, *called Lord* Stirling.
Armstrong, W: C. Lord Stirling at the telescope. 50 c. W: C. Armstrong.

ALFALFA.
Myers, A. O. Alfalfa, "the grass," in Ohio. $1. Heer.

Alford, Fremont, comp.
Wit of Lincoln, the wisdom of Franklin, and other bits of wit. '08(Ja4) 12°, 25 c. Scott-M.

ALGEBRA.
Barnard, S., *and* Child, J. M. New Algebra. v. 1, containing pts. 1, 2 and 3; without answers, *60 c. net. Macmillan.
Bôcher, M. Introduction to higher algebra. *$1.90 net. Macmillan.
Collins, J. V. Practical elem. algebra. $1; Answers. 10 c. Am. Bk.
Davison, C: Algebra for secondary schools. *$2 net. Putnam.
French, C. H., *and* Osborn, G. Elem. algebra. *$1.50 net. Putnam.
Gorse, F. School algebra. In 3 pts. ea., *25 c. net. Putnam.
Hedrick, E. R. Algebra for secondary schools. $1. Am. Bk.
Keller, S: S. Mathematics for engineering students: algebra and trigonometry. *$1.75 net. Van Nostrand.
Metzler, W: H:, *and others.* College algebra. $1.50. Longmans.
Milne, W: Ja. Standard algebra. $1. Am. Bk.
Paterson, W. E. School algebra. pt. 1. 60 c. Oxford Univ.
Schultze, A. Graphic algebra. *80 c. net. Macmillan.
Scoones, P., *and* Todd, L. Eton algebra. pt. 1. *50 c. net. Macmillan.
Shaw, J. B. Synopsis of linear associative algebra. $1.50. Carnegie.
Slaught, H. E., *and* Lennes, N. J. High school algebra. 65 c.; $1.20. Allyn & B.
Somerville, F: H. Elementary algebra. $1. —Answers. 10 c. Am. Bk.
Tanner, J: H: Key to high school algebra. 75 c. Am. Bk.
Young, J: W: A. Elem. algebra. **$1.12 net. Appleton.

Alger, Horatio, jr.
Ben Logan's triumph; or, the boys of Boxwood academy. '08(Ag1) c. il. 12°, 60 c. Cupples & L.
Bertha's Christmas vision. '08(Je13) 12°, (Home ser.) 50 c. Hurst.
Paul Prescott's charge. '08(Jl4) 12°, (Alger ser.) 50 c. Hurst.
Telegraph boy. '08(Jl18) 12°, (Alger ser.) 50 c. Hurst.
Wait and win: story of Jack Drummond's pluck. '08(Ap4) c. 12°, †$1. Burt.
Young miner. '08(Ag1) 12°, (Alger ser.) 50 c. Hurst.
Alger ser. See Alger, Horatio, *jr.*

ALGERIA, Africa.
Miltoun, F., *pseud.* In the land of the mosques and minarets: [Algeria and Tunis.] $3; $7. L. C. Page.

Algodón, su cultivo. Burkett, C: W: $1.50. S. F de Velasco.

Alhambra (The). *See* Irving, Washington.

Alice in Wonderland. *See* Dodgson, C: Lutwidge.

Alice Mansfield's sin. Thompson, J. W. $1. Thompson Pub. Co.

Alice's adventures in Wonderland. *See* Dodgson, C: Lutwidge.

Aline of the Grand Woods. Henshaw, N. G. $1.50. Outing.

Al-Kindi, Abu' Umar Muhammad Ibn Yusuf.
History of the governors of Egypt; ed. from a unique manuscript in the British Museum, by Nicholas Koenig. pt. 1. '08 (D12) 8°, (Columbia Univ. contrib. to Oriental history and philology.) pap., **$1 net. Macmillan.

All about salads. Lucas, P. E.-S. 75 c. Cathedral Lib.

All about the baby. Tooker, R. N. *$1.50 net. Rand, McN. & Co.

All among the loggers. Burleigh, C. B. †$1.50. Lothrop, L. & S.

All-around athletics. White, E. C. 10 c. Am. Sports.

All around the Civil War. Hawn, W: 75 c. W: Hawn.

"All His benefits." Ostrom, H: 30 c. Praise Pub.

All in the same boat. Flagg, J. M. bds., 75 c. Life Pub. Co.

All things considered. Chesterton, G. K. *$1.50 net. Lane.

Allaben, Fk.
Ancestry of Leander Howard Crall; monographs on the Crall, Haff, Beatty, Ashfordby, Billesby, Heneage, Langton, Quadring, Sandon, Fulnetby, Newcomen, Wolley, Cracroft, Gascoigne, Skipwith, Plantagenet, Meet, Van Ysselsteyn, Middagh, Bergen, and De Rapalje families, with coat armor, pedigree, charts, and documentary appendices. '08(Ap18) c. il. pors. facsims., 8°, **$50 net. Grafton Press.
John Watts de Peyster. '08(Ag1) In 2 v. il. pors. D. (Allaben biographical ser.) per set, *$2.50 net. Allaben.
Allaben biographical ser. D. Allaben.
—Allaben. John Watts de Peyster. 2 v. *$2.50 net.

Allan, H. Warner.
See Wesseley, J. E.

Allbutt, T: Clifford, and Rolleston, Humphry Davy, eds.
System of medicine, by many writers. v. 4, pt. 1. '08(N7); v. 4, pt. 2 (D26) 8°, ea., $6; hf. mor., $8. (Sold in sets only, by subscription.) Macmillan.

Alleged structural defects in battleships of United States navy. United States. *Navy Department.* 15 c. U. S., Supt. of Docs.

ALLEGHENY CITY, Pa.
See Pittsburgh.

ALLEGORIES.
Traver, H. Four daughters of God: study of the versions of this allegory. $1. Winston.

Allen, Caroline Stetson.
Little old-time Sunday, and other stories. '08(Ap4) il. O. 75 c. C. S. Allen.

Allen, E: Heron-.
See Heron-Allen, E:

Allen, Florence Ellinwood.
Paris: [poems.] '08(Je6) c. nar. D. bds., $1 H. Carr.

Allen, Fs. H:
Bibliography of Henry David Thoreau. '08 (D26) c. por. facsim., O. **$5 net, boxed. Houghton M.

Allen, F: Ja.
In crystal hills, North Conway, N. H.: [poems.] '08(Ag) c. 56 p. il. sq. S. pap., 50 c. F: J. Allen.

Allen, Grant.
Evolution in Italian art. '08(O10) il. O. *$3.50 net. Wessels.

Allen, H. Warner, ed.
Celestina; with an interlude of Calisto and Melibea; with an introd. on the Picaresque novel. '08(O10) 12°, (Library of early novelists; Picaresque section.) $2. Dutton.

Allen, Horace Newton, M.D.
Things Korean: sketches missionary and diplomatic. '08(D5) c. 12°, *$1.25 net. Revell.

Allen, J. Romilly.
Celtic art in Pagan and Christian times. '08(D19) 8°, *$3 net. Jacobs.

Allen, Ja.
Entering the kingdom. '08(D) 82 p. 12°, pap., 15 c. Fenno.
Heavenly life. '08(Je27) D. 50 c.; pap., 15 c. Fenno.

Allen, J: Kermott.
George Morton of Plymouth Colony and some of his descendants. '08(Je) 2+43+3. 8°. [privately pr.] J: K. Allen.
—,ed. Roughing-in house drains: a complete guide from the digging of the sewer to finishing length of the house drain. '08 (Ag15) c. il. diagrs., S. 50 c. Domestic Engineering.

Allen, Lyman Whitney.
Parable of the rose, and other poems. '08 (D5) c. D. **$1.25 net. Putnam.

Allen, Orrin Peer.
Allen memorial, second series: descendants of Samuel Allen of Windsor, Conn., 1640-1907. '07, [1908.] (Ap.) 303 p. il. pors. 8°, $3.75. O. P. Allen.

Allen, Cardinal W:
Briefe historie of the glorious martyrdom of twelve reverend priests: Father Edmund Campion and his companions; with contemporary verses by the venerable H: Walpole; repr. from the (probably unique) copy in the British Museum, and ed. by the Rev. J. H. Pollen. '08 (D5) 8°, *$1.25 net. Herder.

Allen, W: Harvey.
See Snedden, D: S.

ALLEN FAMILY.
Allen, O. P. Allen memorial, 2d ser., 1640-1907. $3.75. O. P. Allen.

ALLIGATOR.
Reese, A. M. Development of the American alligator. 50 c. Smith. Inst.

Allison, S: B., and Perdue, H. Avis, comp.
Sixteen stories: supplementary reader for adv. first and second grades. '08(Ag1) c. il. D. 25 c. Flanagan.

Allison, T: Jefferson.
Della Dorn; or, struggles of the Boers: [in verse.] '08(D) 266 p. il. por. 12°, $1.25. Hyland.

Allison, Young Ewing.
Delicious vice: [novel reading.] '08(F29) c. S. bds., *55 c. net. [privately pr.] Burrows.

Alloway, C: Rozell.
Ode to the memory of our country's Father. '08(Je27) c. il. pors. S. 25 c. C: R. Alloway.

All's lost by lust. *See* Middleton, T: Spanish gipsie.

Alltägliches. Lambert, M. B. 75 c. Heath.

Almack, E:
Bookplates. '08(O17) il. S. (Little books on art.) *$1 net. McClurg.

ALMANACS AND ANNUALS.
Annual register: review of public events at home and abroad, 1907. $6. Longmans.
Brooklyn Daily Eagle almanac, 1908. 50 c. Brooklyn Eagle.
Catholic home annual for 1909. 25 c. Benziger.
Hinkende (Der) bote am Mississippi-volkskalender, 1909. 5 c.; per doz., 30 c.; per gross, $3. Herder.
Laird & Lee's diary and time-saver, 1909. 25 c. Laird.
Living church annual, and Whittaker's churchman's annual. 50 c. Young Churchman.
New international year-book, 1907. $6-$9; $12.50. Dodd.
Oklahoma almanac industrial record. 50 c. Daily Oklahoman.
Statesman's year-book, 1908. *$3 net. Macmillan.
Tribune almanac and political register, 1908. 25 c. Tribune Assoc.
World almanac and encyclopedia, 1908. 25 c. Press Pub.
See also Calendars and year-books;—*also* under special subjects.

Along the rivieras of France and Italy. Home, G. C. *$3 net. Macmillan.

Alpens, Marquesa d'.
See Savallo, Teresa de.

Alpha. Grills, M. W. 25 c. M. W. Grills.

ALPHABETS.
Irwin, W. A. Bird cage: [alphabet book in verse.] $1.50. B. W. Dodge.
Shaylor, H. W. Book of alphabets for use in schools. 10 c.; per doz., $1. Ginn.
Stevens, W: O. Another Annapolis alphabet. 50 c. Lord Balto. Pr.
See also Inscriptions;—Penmanship.

Alpines and bog plants. Farrer, R. J. $4. Longmans.

ALPS (The).
Baedeker, K. Eastern Alps. *$3 net. Scribner.
Coolidge, W: A: B. Alps in nature and in history. *$2.50 net. Dutton.
Harrison, F. My Alpine jubilee. *$1.25 net. Dutton.
See also Switzerland.

Al-Raschid, Mme. Bey.
See Böhlau, Helene.

ALTERNATING CURRENTS.
Kapp, G. Transformers for single and multiphase currents. *$3 net. Macmillan.
Sheldon, S., Mason, H. *and* Housman. Alternating-current machines; being the 2d v. of Dynamo electric machinery. **$2.50 net. Van Nostrand.

Altsheler, Jos. Alex.
Forest runners: story of the great war trail in early Kentucky. '08(S26) c. il. D. †$1.50. Appleton.

Alston, Rev. E. A., and Turton, Rev. Z. H.
Origines eucharisticæ. '08(O3) 12°, pap., *35 c. net. Whittaker.

ALSTON, *Mrs.* Theodosia Burr.
Pidgin, C: F. Theodosia, the first gentlewoman of her time. *$2.50 net; *$3 net. C. M. Clark.

Altar devotions. Smith, C: E., *comp.* **50 c. net. Longmans.

Altar stairs. Lancaster, G. B. †$1.50. Doubleday, P.

Altars of sacrifice. Teagar, M. M. $1.25. M. M. Teagar.

Altars to mammon. Neff, E. †$1.50. Stokes.

Altemus handbooks for animal owners. D. $1. Altemus.
—Barton. Dog.—Horse.
—Williams. Cat.

Alten, Georg Karl Friedrich Viktor von.
Studies in applied tactics; authorized tr., (with substitution of American army organization,) by Major C. H. Barth. '08 (N) c. 261 p. fold. maps, 8°, $2. Hudson.

Altera colloquia Latina. Erasmus, D. *40 c. net. Putnam.

ALTERNATING CURRENTS.
See Dynamos and motors;—Electricity.

Althea. Nirdlinger, D. E. 60 c. Benziger.

Alton Locke. *See* Kingsley, C:

Alvord, Clarence Walworth, ed.
See Illinois State Historical Library.

Alwood, W: Bradford.
Fermenting power of pure yeasts and some associated fungi. '08(Ap18.) il. 8°, (U. S. Dept. of Agriculture, Bureau of Chemistry, bull.) pap., 15 c. U. S., Supt. of Docs.

Alymer-Small, Sidney.
See Small, Sidney Alymer-.

Am anfang. Tuckerman, J. 50 c. Holt.

Amabel Channice. Sedgwick, A. D. †$1.50. Century Co.

AMADE, *General* Albert Gérard Léo d'.
Rankin, J. R. L. In Morocco with General d' Amade. *$2.50 net. Longmans.

AMANA COMMUNITY.
Shambaugh, B. M. H. Amana: the community of true inspiration. $3. State Hist., Ia.

Amateur Angler, pseud.
See Marston, E:

Amazing adventures of an inventor. Jones, A. G. †$1.50. Winston.

AMBLYSTOMA.
See Amphibia.

Amédée's son. Smith, H. J. †$1.50. Houghton M.

AMERICA.
See also Alaska;—Canada; — Central America; — Mexico; —North America; — Panama; — South America;—Spanish America;—Spanish colonies; —Spanish dependencies;—United States.

America at home. Low, A. M. *$1.75 net. Scribner.

American Academy of Political and Social Science. American waterways. '08(F15) Q. (Annals of the Am. Acad of Pol. and Social Science.) pap., $1. Am. Acad. Pol. Sci.

American Academy of Political and Social Science. Child labor and social progress; proceedings of the fourth annual meeting of the National Child Labor Committee. '08(Jl18) c. Q. (Annals of the Am. Acad. of Pol. and Social science, Supplement.) pap., $1. Am. Acad. Pol. Sci.

American Academy of Political and Social Science. Child labor legislation: schedules of existing statutes and the standard child labor law; comp. by Jospehine C. Goldmark. Handbook, 1908. '08(Je6) Q. (Annals of the Am. Acad. of Pol. and Soc. Science.) 50 c. Am. Acad. Pol. Sci.

American Academy of Political and Social Science. Control of municipal public service corporations. '08(Je6) Q. (Annals of the Am. Acad. of Pol. and Soc. Science.) pap., $1. Am. Acad. of Pol. Sci.

American Academy of Political and Social Science. Federal regulation of industry. '08(Jl18) c. Q. (Annals of the Am. Acad. of Pol. and Social Science.) pap., $1. Am. Acad. Pol. Sci.

American Academy of Political and Social Science. Lessons of the financial crisis. '08(Ap4) c. Q. (Annals of the Am. Acad. of Pol. and Social Science.) pap., $1. Am. Acad. Pol. Sci.

American Academy of Political and Social Science. Regulation of the liquor traffic. '08(D5) Q. (Annals of the Am. Acad. of Pol. and Social Science.) pap., $1. Am. Acad. Pol. Sci.

American Academy of Political and Social Science. Tariff revision. '08(O3) Q. (Annals of the Am. Acad. of Pol. and Social Science.) pap., $1. Am. Acad.

American Academy of Political and Social Science publications. 8°, pap. Amer. Acad. Pol. Sci.
—Huebner. Five years of railroad regulation. 25 c.
—Johnson. Trend of governmental regulation of railroads. 15 c.

American and English annot cases; sel. from the current Am., Canadian and Eng. repts.; (W: M. McKinney, D: S. Garland and H. Noyes Greene.) v. 8. '08(Mr); v. 9 (Je); v. 10 (O) c. O. shp., ea., $5. E: Thompson.

American and English banking contrasted. Baird, H: C. (Add. pub. for price.) Baird.

American and English encyclopædia of law. (2d ed.) Supp.; ed. by D: Garland and C: Porterfield under the supervision of Ja. Cockcroft. v. 5. '08(N) c. O. shp., $7.50. E: Thompson.

American (The) annual of photography, 1908. v. 22; ed. by J: A. Tennant. '08(Ja18) il. O. Lib. ed., $1.25; pap., 75 c. G: Murphy.

American annual of photography, 1909. v. 23; ed. by J: A. Tennant. '08(D5) c. il. $1.25; pap., 75 c. Tennant.

American Anthropological Association memoirs. 8°, pap. Am. Anthropological.
—Churchill. Weather words of Polynesia. 80 c.

American Anthropological Association memoirs. O. pap. New Era Print.
—Spinden. Nez Percé Indians. 95 c.

American Archæological Expedition to Syria, pubs. il. f°. Century Co.
—Prentice. Greek and Latin inscriptions. **$10 net.
American as he is. Butler, N: M. **$1 net. Macmillan.
American Bankers' Association. Rept. of the Currency Commission to the American Bankers' Association; and remarks by Hon. Alonzo Barton Hepburn, chairman. '08 (Je6) 8°. (Add. Association for price.) Am. Bankers' Assoc.
American bankruptcy repts.; annot.; ed. by J: T. Cook. v. 19. '08(Jl) c. O. shp., $5. M. Bender.
American Baptist year-book, 1908; ed. by J. G. Walker. '08(My23) il. pors. O pap., *50 c. net. Am. Bapt.
American battleship and life in the navy. Beyer, T: $1.25. Laird.
American book prices current. *See* Livingston, Luther S:, *comp.*
AMERICAN BIBLE SOCIETY.
Fox, J: Round the world for the American Bible Society. gratis. Am. Bible.
American biographical directories. 8°. Potomac Press.
—District of Columbia: concise biographies of contemporary citizens. $6; $7.50.
American business and accounting encyclopedia; ed. by W. W. Thorne. In 6 v. v. 1, 2. New ed., (3d.) '08(D) c. il. forms, f°, ea., $3. Business Man's Pub.
American casebook ser.; ed. by Ja. Brown Scott. O. West Pub.
—Gilmore. Cases on the law of partnership. $3.75.
—Mikell. Cases on criminal law. $4.
American catalog, 1905-1907. In 2 v. v. 1, Record, under author, title, subject and series of the books published in the U. S. recorded in *The Publishers' Weekly,* "Weekly Record," from Jan., 1905-Dec., 1907, together with a directory of publishers. '08 (Je27) c. Q. hf. mor., *$7.50 net; v. 2, Full title entries with annotations. '08(Je18) c. Q. hf. mor., *$6 net; per set, *$13.50 net. Pub. Weekly.
American citizen ser.; ed. by Albert Bushnell Hart. 12°. Longmans.
—Dewey. Financial history of the United States. **$2 net.
—Hart. Actual government as applied under American conditions. $2.25.
American college. Flexner, A. **$1 net. Century Co.
American commonwealths ser.; ed. by Horace E. Scudder. D. Houghton M.
—Folwell. Minnesota. **$1.25 net.
—Thwaites. Wisconsin. **$1.25 net.
American communities. Hinds, W: A. $1.50. Kerr.
American crisis biographies; ed. by Ellis Paxson Oberholtzer. por. D. **$1.25 net. Jacobs.
—Dodd. Jefferson Davis.
—Hunt. John C. Calhoun.
—Pendleton. Alexander H. Stephens.
American digest, annot., 1907B, [etc.] '08 (Ap.) c. O. (Am. digest system.) $6. West Pub.
American digest annot.; 1908 A. '08(O) c. O. (Am. digest system.) $6. West Pub.
American digest. Decennial ed. 1906; complete digest of all reported cases from 1897 to 1906. v. 1. '08(Je); v. 2, 3 (Ag); v. 4 (N); v. 5 (D) c. O. (Am. digest system.) ea., $6. West Pub.
American digest system, State ser. O. West Pub.
—Michigan digest. 4 v. ea., $7.50.
—Oklahoma and Indian Territory. Digest. 2 v. $15.
American Economic Association. Handbook, 1908. '08(Mr7) O. (Pub. of the Am. Economic Assoc.) pap., 25 c. Macmillan.
American Economic Association pubs. O. pap. Macmillan.
—Watkins. Growth of large fortunes. $1.
American educational list, 1908. *See* Publishers' Weekly.
American Episcopal church in China. Richmond, A. B. 75 c.; 50 c. Dom. and For. Mission; Sadler-R.
American executive. Finley, J: H. **$1.25 net. Century Co.
American fairy tales. Baum, L. F. †$1.25. Bobbs-M.
AMERICAN FEDERATION OF LABOR.
Trant, W: Trade unions, their origin and objects, influence and efficacy; with an appendix showing hist. and aims of the American Federation of Labor. 10 c. Am. Federation of Labor.
American Federation of Labor, Eight hour ser. 12°. G: E. McNeill.
—McNeill. Eight hour primer. (Add. author for price.)
American fertilizer handbook: directory of the fertilizer industry and allied trades. '08 (Mr.) c. 244 p. il. tabs., Q. pap., $3. Ware.
American garment cutter. Ardleigh, H. $15. Am. Fashion.
American government. Ashley, R. L. *$1.25 net. Macmillan.
American hero stories. Tappan, E. M. $1.50. Houghton M.
American highways and byways ser. il. O. **$2 net. Macmillan.
—Johnson. Highways and byways of the Pacific coast.
AMERICAN HISTORY.
See United States.
American history and encyclopedia of music. Hubbard, W: L., *ed.* In 10 v. ea., $3.50; $4.50; $6. Squire-C.
American insects. Kellogg, V. L. **$5 net. Holt.
American Institute of Mining Engineers. General alphabetical and analytical index: Transactions; v. 1-35, (1871-1904.) '08(F1) O. $5; hf. mor., $6. Am. Inst. Min. Eng.
American institutions for the education of the deaf. Ferreri, G. (Add. Institute for price.) Penn. Inst.
American Iron and Steel Association. Directory to the iron and steel works of the U. S. 17th ed., corrected to March 1, 1908. c. 8°, $12. Am. Iron and Steel.

American Jewish year book, 5669, September 26, 1908, to September 15, 1909; ed. by Herbert Friedenwald. '08(O3) c. tabs., D. 75 c. Jewish Pub.

American law. Andrews, J. D. 2 v. *$12 net. Callaghan.

American law digest and legal directory, [etc.,] 1908-09; ed. by W: F. Wernse. '08 (D) c. 820+51 p. O. (Add. pubs. for price.) Bankers' Pub. Co.

American law directory, 1909. Martindale, J. B. subs., $15.50. Martindale.

American lectures on the history of religions. O. **$1.50 net. Putnam.

—Bloomfield. Religion of the Veda.

AMERICAN LITERATURE.

Babylonian and Assyrian literature. [Also] Armenian literature. $1.75; $3.50. Lamb Pub.

Bowen, E. W. Makers of American literature. *$2.50 net. Neale.

Brevard, C. M. Literature of the South. $1.50. B'way Pub.

Hanscom, E. D., *ed.* Friendly craft: collection of American letters. **$1.25 net. Macmillan.

Raub, A. N. Studies in Eng. and Am. literature from Chaucer to present time. $1.50. Stradling.

Short stories and poems by American authors. $1. Cochrane.

Stanton, T., *ed.* Manual of American literature. *$1.50 net. Putnam.

See also Authors;—Bibliographies;—English literature;—Essays;—Fiction; — Poets;—Poetry;—Wit and humor.

American machinists' handbook. Colvin, F. H., *comp.* $3. Hill Pub.

American Medical Association. Laws (abstract) regulating the practice of medicine in the U. S. and elsewhere; rev. to June 1, 1908. 13th ed. '08(Je) 137 p. D. pap., 30 c. Am. Medical.

American Medical Association. Papers to be presented before the section on laryngology and otology, Chicago, June 2-5, 1908. '08 (Je27) il. 8°, $1.50. Am. Medical.

American Medical Association. Papers to be presented before the section on ophthalmology, Chicago, June 2-5, 1908. '08(Je27) c. il. 8°, pap., $1.50. Am. Medical.

American Museum of Natural History, Memoirs. il. f°. Am. Museum.

—Brown. Conard fissure. $2.50.

—Emmons. Chilkat blanket. $2.

American nation. *See* Hart, A. B., *ed.*

American National Red Cross text-book. Lynch, C: *$1 net. Blakiston.

American nature ser.; group 1, Classification of nature. il. Q. Holt.

—Britton *and* Shafer. North American trees. **$7 net.

—Kellogg. American insects. **$5 net.

American nature ser. group IV., Working with nature. il. O. Holt.

—Eggeling *and* Ehrenberg. Aquarium and its inhabitants. **$2 net.

American nature ser.; group 5, Diversions from nature. il. O. Holt.

—Kellogg. Insect stories. **$1.50 net.

American newspaper annual, 1908. [28th year.] '08(Ap18) maps, 4°, *$5 net. Ayer.

American notes. Dickens, C: *35 c. net; *70 c. net. Dutton.

American Osteopathic Association. Osteopathic directory and year book of the A. O. A. '08(My.) c. il. por. 8°, $1. Journal of Osteopathy.

AMERICAN PAINTING.

See **Painters and painting.**

American patrician. Lewis, A. H. **$2 net. Appleton.

American pearl. Washburn, H. E. 50 c. H. E. Washburn.

American phonography. Anderson, W: L. $1.20. Ginn.

AMERICAN POETRY.

See Poetry.

American practice of gas piping. Gerhard, W: P. *$3 net. McGraw.

American practice of surgery. *See* Bryant, Jos. Decatur.

American Pitmanic shorthand. Gardner, E. E. $1.25. Am. Pitmanic.

American playgrounds: their construction, equipment, maintenance and utility; ed. by Everett B. Mero. '08(N21) c. il. O. *$1.50 net. Am. Gymnasia.

American Railway Engineering and Maintenance of Way Association. Manual of recommended practice for railway engineering and maintenance of way. '08(O10) il. tabs., 8°, $3; hf. mor., $3.50. Am. Railway.

American railway transportation. Johnson, E. R. **$1.50 net. Appleton.

American ready reckoner. Ayres, E. (Add. pubs. for price.) Popular.

AMERICAN REVOLUTION.

Burke, E. Speech on conciliation with the colonies. **25 c. net. Scribner.

Fisher, S. G: Struggle for American independence. 2 v. **$4 net. Lippincott.

Haltigan, J. Irish in the American Revolution. $2. Haltigan.

Thwaites, R. G., *and* Kellogg, L. P., *eds.* Revolution on the upper Ohio, 1775-1777. $1.50. State Hist., Wis.

See also Fredericksburg, N. Y.;—Georgia;—Mecklenburg declaration of independence;—Valley Forge, Pa.

American School of Correspondence. Cyclopedia of applied electricity: general reference work on dynamo-electric machinery, generators, motors, storage batteries, electric wiring, electrical measurements, [etc.] 6 v. '08(O10) c. il. pors. 8°, hf. mor., $36. Am. Sch. of Corr.

American science ser., Advanced course. il. 8°. Holt.

—Bessey. Botany for high schools. $2.20.

—Dewey *and* Tufts. Ethics. $2.

—Remsen. College text-book of chemistry. $2.25.

American science ser., Briefer course. D. Holt.

—Salisbury. Physiography for high schools. $1.50.

American shrines in England. Story, A. T: *$2 net. Macmillan.

American singer in Paris. Workman, M. C. S. $1.20. F. Workman.

American soaps. Gathman, H. $15. H. Gathman.

American stage. Eaton, W. P. **$1.50 net. Small.

American state repts.; (A. C. Freeman.) v. 117, 118. '08(Ap); v. 119 (Jl); v. 120 (S); v. 121 (N); v. 122 (D) c. O. shp., ea., *$4 net. Bancroft-W.

American state ser.; ed. by W. W. Willoughby. D. **$1.25 net. Century Co.

—Finley *and* Sanderson. American executive.

American student in France. Klein, F. *$2.50 net. McClurg.

American supremacy. Critchfield, G: W. 2 v. **$6 net. Brentano's.

American system of shorthand. S. Phonographic.

—Pitman *and* Howard. Business letters. no. 4. Insurance correspondence. 25 c.

—Pitman *and* Howard. Legal forms. (Add. pubs. for price.)

American teachers' ser.; ed. by Ja. Earl-Russel. D. Longmans.

—Lloyd *and* Bigelow. Teaching of biology in the secondary schools. $1.50.

American waiter. Goins, J: B. $1. Hotel Monthly.

American waterways. American Academy of Political and Social Science. $1. Am. Acad. Pol. Sci.

Americana (The): universal reference library; comprising the arts and sciences, literature, history, biography, geography, commerce, etc., of the world. Editor-in-chief, F: Converse Beach; managing editor, G: Edn. Rines. '08(My23) c. 16 v., il. pors. maps, plans, charts, 8°. (Add. pubs. for price.) Scientific American.

Americanism in religion. Roosevelt, T. 35 c. E. E. Swadener.

AMERICANISMS.

Clapin, S. New dictionary of Americanisms. $1. Weiss.

Americanization of Canada. Moffett, S. E. [priv. pr.] S: E. Moffett.

Americans of to-day and to-morrow. Beveridge, A. J. 50 c. Altemus.

Ames, C: Gordon.

Book of prayers. '08(D12) 12°, *$1.50 net; leath., *$2.50 net. Am. Unitarian.

Ames, F. W., rep.

See North Dakota. *Sup. ct.* Repts.

Ames, Herman Vandenburg.

Outlines of lectures on American political and institutional history during the colonial and revolutionary periods; with references for collateral reading. 3d ed. '08 (N7) c. Q. pap., $1. Longmans.

Ames, J. B., comp.

See Negotiable instruments law.

Ames, Jos. Bushnell.

Pete, cow-puncher. '08(N14) c. il. D. †$1.50. Holt.

AMINOPHTHALIC ACID.

See Ammonia.

AMMONIA.

Renshaw, R. R. 4-aminophthalic acid and some of its derivatives. (Add. author for price.) R. R. Renshaw.

AMMUNITION.

See Gunpowder.

Among the Gospels and the Acts. Ainslee, P: $1.50. Temple Seminary.

Among the lighthouses of the Great Lakes. Law, W: H. 10 c. W. H. Law.

Among the maples. Jackson, S: A. *90 c. net. Un. Presb. Bd.

Among the meadow people. Pierson, C. D. 40 c. Dutton.

Amortization. Sprague, C: E. 50 c. C: E. Sprague.

AMPHIBIA.

Powers, J. H. Morphological variation and its causes in *Amblystoma tigrinum.* $1. Univ. of Neb.

See also Alligators.

AMPHIPODA.

See Crustaceans.

Amstutz, N. S.

Hand-book of photo-engraving: enlargement and revision of Jenkins' Manual of photo-engraving; with supp. chapters on the theory and practice of half-tone color work by F: E. Ives and Stephen H. Horgan. 3d ed. '08(Ja4) il. por. D. $3. Inland Pr.

Amundsen, Roald Engelbregt Gravning.

Northwest Passage: being the record of a voyage of exploration of the ship "Gjoa" in the years 1903-07; [with a supplement by Lieut. Hansen.] 2 v. '08(Ag15) il. maps, O. *$8 net. Dutton.

AMUSEMENTS.

Glover, E. H. "Dame Curtsey's" book of guessing contests. *50 c. net. McClurg.

Johnston, B. Home occupation for boys and girls. 50 c. Jacobs.

Reisner, C. F. Social plans for the young people. *75 c. net. Jennings.

See also Athletics;—Cards;—Charades; — Conjuring; — Entertainments; — Games; — Music; — Opera; —Palmistry;—Plays;—Puzzles;—Recitations;—Sports.

ANALYSIS.

See Assaying; — Chemistry; — Spectrum; — *also* names of substance analyzed.

Analysis of play construction. Price, W: T. $5. W: T. Price.

Analysis of the Gettysburg address. Oakleaf, J. B., *comp.* gratis. J. B. Oakleaf.

Analyzed Bible. *See* Morgan, G: Campbell.

ANARCHY AND ANARCHISM.

Eltzbacher, P. Anarchism. $1.50. B: R. Tucker.

Hebberd, S. S. Impending anarchy. (Add. pubs. for price.) Maspeth.

See also Socialism.

Anastatic reprints. O. Stechert.

—Beesly. Catiline, Clodius, and Tiberius. *$3 net.

ANATOMY.

Campbell, W: F. Text-book of surgical anatomy. *$5 net; *$6.50 net. Saunders.

Eddy, W. H. Text-book in general physiology and anatomy. $1.20. Am. Bk.

Gray, H: Anatomy, descriptive and surgical. *$6 net; *$7 net. Lea.

McLachlan, J: Applied anatomy: surgical, medical and operative. In 2 v. *$6 net. Wood.

Piersol, G: A., *ed.* Human anatomy. 2 v. $15. Lippincott.

Quain, J. *and Sir* R: Elements of anatomy. In 4 v. v. 1, Embryology. $3; v. 2, pt. 1, $3.50; v. 2, pt. 2, $4.50; v. 3, pt. 1, $4. Longmans.

Sobotta, J. Atlas and text-book of human anatomy. In 3 v. vs. 2 and 3. ea., *$6 net; *$7.50 net. Saunders.

Wiedersheim, R. Comparative anatomy of vertebrates. *$3.75 net. Macmillan.

ANATOMY.—*Continued.*
Woolsey, G: Applied surgical anatomy, regionally presented. *$4.50 net. Lea.
See also Abdomen; — Bones; — Brain;—Domestic animals; — Ear;—Eye;—Heart;—Histology;—Nervous system;—Nose;—Pathology;—Physiology;—Surgery;—Thorax.
Anatomy of the automobile. Dyke, A. L. $2. A. L. Dyke.
ANCESTRY.
See Genealogy;—Heredity.
Ancient accepted Scottish rites. Brockaway, C: A. $1. Aurora Gratia.
Ancient China simplified. Parker, E: H. *$3 net. Dutton.
ANCIENT HISTORY.
See History.
Ancient law. Glasgow, E. A. G. †$1.50. Doubleday, P.
Ancient mariner. *See* Coleridge, S: Taylor.
Ancient science of numbers. Clement, L. $1. Roger Bros.
Ancient tales and folk lore of Japan. Smith, R: G. *$6 net. Macmillan.
And so they were married. Kingsley, A. M. †$1. Dodd.
Anderson, Fk. Maloy, comp.
Constitutions and other select documents illustrative of the history of France, 1789-1907. Rev. ed. '08(D) 693 p. 12°, *$2.50 net. H. W. Wilson.
Andersen, Hans Christian.
Fairy tales and stories. '08(O10) il. D. (Bowman's illustrated lib. of world favorite books.) $1. Bowman.
Fairy tales told to the children by Mary Macgregor. '08(Je6) il. 16°, (Told to the children ser.) 50 c. Dutton.
Fairy tales. '08(N7) il. D. $1.50. Lippincott.
Ugly duckling, and other stories: in the amanuensis style of phonography by Benn Pitman and Jerome B. Howard. '08 (Ap4) 16°, 25 c. Phonograph.
Anderson, Mrs. Ada Woodruff.
Heart of the red firs. '08(Ap11) c. il. D. †$1.50. Little, B. & Co.
Anderson, Galusha.
Story of a border city [St. Louis] during the Civil War. '08(O3) c. il. pors. O. **$1.50 net. Little, B. & Co.
Anderson, J. Wemyss.
Refrigeration. '08(Ap25) il. O. *$2.25 net. Longmans.
Anderson, Jacob Severt.
Simple creamery computator. '08(Je6) c. 8°, leath., $5 J. S. Anderson.
Anderson, J: Wesley.
From the plains to the pulpit. '08(F1) c. il. pors. D. $1. J: W. Anderson.
Refrigeration. '08(Ap25) il. O. *$2.25 net. Longmans.
Anderson, W:
Japanese wood engravings. '08(O17) 24°, *75 c. net; leath., *$1 net. Dutton.
Anderson, W: J., and Spiers, R. Phené.
Architecture of Greece and Rome. 2d ed., rev. and enl. by R. Phené Spiers. '08 (My9) il. 8°, *$7.50 net. Scribner.
Anderson, W: Lincoln.
American phonography. Rev. ed. '08(D19) 12°, $1.20; Graded exercises in phonography to accompany "American phonography." O. pap., 50 c. Ginn.
Anderson & Goodwin Company. Standard historical atlas of Sioux County, Iowa; cont. maps of villages, cities and townships of the county; maps of state, United States and world. '08(Je13) c. f°, $15. I. B. Goodwin.
ANDERSONVILLE PRISON, Georgia.
Connecticut. Andersonville Monument Commission. Dedication of the monument at Andersonville, Ga. (Add. pubs. for price.) Connecticut.
Page, J. M., *and* Haley, M. J. True story of Andersonville prison. $2. Neale.
Andés, L: Edgar.
Treatment of paper for special purposes; tr. from the German by C: Salter. '08 (D12) il. 12°. (Add. pubs. for price.) Van Nostrand.
Andom, R.
Enchanted ship: a story. '08(My16) D. $1.25. Cassell.
ANDOVER, Mass.
Perrin, L. J. My three years at Andover. $1. Mahew.
Robbins, *Mrs.* S. S. Old Andover days. *$1 net. Pilgrim Press.
Andreiyeff, Leonidas.
Silence. '08(S) 32 p. (Modern authors' ser.) bds., 25 c. Brown Bros.
Andrew, Abram Piatt.
Substitute for cash in the panic of 1907. '08. 497-516 p. il. fold. tab., 8°. (Add. pub. for price.) Ellis.
Andrews, Annulet, [Mrs. J. Kingsley Ohl.]
Wife of Narcissus. '08(F15) c. D. †$1.25. Moffat.
Andrews, Mrs. Bessie Ayars.
Colonial and old houses, of Greenwich. '08 (Ap11) il. D. $1; pap., 50 c. B. A. Andrews.
Andrews, C: McLean.
British committees, commissions, and councils of trade and plantations, 1622-1675. '08(Je13) c. O. (Johns Hopkins Univ. studies in hist. and pol. science.) pap., 75 c. Johns Hopkins.
Andrews, Eliza Frances.
War-time journal of a Georgia girl, 1864-1865. '08(S26) c. il. pors. O. **$2.50 net. Appleton.
Andrews, Rev. H. T.
Acts of the Apostles. '08(Ag15) 16°, (Westminster N. T.) *75 c. net. Revell.
Andrews, Hiram Bertrand.
Practical reinforced concrete standards. '08(Ag15) c. il. 4°, $2. Simpson.
Andrews, Ja. De Witt.
American law: a commentary on the jurisprudence, Constitution and laws of U. S. 2d ed. 2 v. '08(Mr.) c. 2100 p. 8°, *$12 net. Callaghan.
Andrews, Mrs. Mary Raymond Shipman, [Mrs. W: Shankland Andrews.]
Better treasure. '08(N7) il. O. $1.25. Bobbs-M.
Perfect tribute. [Centenary ed.] '08(D12) c. 8°, †$1. Scribner.
Andrews, Rob. W.
Japan mission of the American church. '08(J1) c. 12+159 p. il. pors. map, 8°, (Soldier and servant ser.) $1; pap., 50 c. Church Missions.

Andrews, T: S.
World's sporting record book of 1909. '08 (D) pap., 10 c. T: S. Anderson.
—, comp. World's sporting annual record book, 1908. '08(F22) c. pors. T. pap., 10 c. T: S. Andrews.

Andrews, W. Symes.
Magic squares and cubes; with chapters by Paul Carus, L. S. Frierson and C. A. Browne, jr., and introd. by Paul Carus. '08(Ag1) il. 8°, *$1.50 net. Open Court.

Andrews, W: Loring.
Jacob Steendam, Nochvaster: a memoir of the first poet in New Netherlands, with translations of his poems descriptive of the colony. '08(Je27) c. il. 12°, **$7.50 net. Dodd.

Andrews, Mrs. W: Shankland.
See Andrews, *Mrs.* Mary Raymond Shipman.

ANDROS, *Sir* Edmund.
Davis, A. McF. Was it Andros? [priv. pr.] A. McF. Davis.

ANESTHETICS.
De Ford, W: H. Lectures on general anæsthetics in dentistry. $3. J. T. Nolde.
Nee, F. E. Practical points in anesthesia. 60 c.; $1.50. Surgery.

Anet, Claude.
Through Persia in a motor-car, by Russia and the Caucasus; tr. by M. Beresford Ryley. '08(O10) il. O. *$4.50 special net. Appleton.

Angel (The). Thorne, G. †$1.50. G: W. Dillingham.

Angel and the star. Gordon, C: W: *50 c. net. Revell.

Angel Esquire. Wallace, E. †$1.50. Holt.

ANGELICO, *Fra* (Frate Giovanni).
Mason, J. Fra Angelico. *65 c. net. Stokes.

Angell, Ja. Rowland.
Psychology: an introd. study of the structure and function of human consciousness. 4th ed., rev. '08(O10) c. il. 8°, $1.60. Holt.

Angelus University text-books, course in the history of the world's greatest nations. il. 8°. Angelus Univ.
—Morris. Historical tales. 15 v. (Sold by subs. only.)

Angier, A. Gordon.
Far East revisited; with a preface by Sir Rob. Hart. '08(D19) il. 8°, *$4.20 net. Scribner.

Angler's guide. Bradford, C: $1; 50 c. Nassau Press.

ANGLICAN CHURCH.
See Church of England;—Protestant Episcopal church.

Anglican liberalism; by twelve churchmen. '08(D12) D. (Crown theological lib.) *$1.50 net. Putnam.

ANGLING.
See Fish and fishing.

Angler's workshop. il. S. $1. Forest.
—Frazer. Rodmaking for beginners.

ANGLO-BOER WAR.
See South Africa.

ANGLO-SAXON LANGUAGE.
Bale, C. E. Syntax of the genitive case in the Lindisfarne Gospels. 50 c. Univ. of Ia.
Peloubet, S. S. Students' law dict. of words and phrases in law Latin, law French and Anglo-Saxon. $1.50; $2. Peloubet.

ANGOULÊME, Marie Thérèse Charlotte, *Duchess* d,'.
Lenôtre, L. L. T. G. Daughter of Louis XVI., Marie-Thérèse-Charlotte de France. *$4 net. Lane.

Animal analogues. Wood, R. W. **50 c. net. P. Elder.

Animal autobiographies ser. *See* Macmillan's.

Animal behavior ser. *See* Macmillan's.

Animal life. Gamble, F. W. *$2 net. Dutton.

Animal parasites and parasitic diseases. Kaupp, B. F. $2.25. A. Eger.

ANIMALS.
Brain, B. M., *comp.* Adventures with four-footed friends. *$1.25 net. Revell.
Bralliar, F. Elo, the eagle, and other stories. $1. Pacific Press.
Dale, J: T., *comp.* Heroes and greathearts and their animal friends. $1. Fairfax.
English, D. "Wee tim'rous beasties": studies in animal life. $1.50. Cassell.
Farrow, G: E: Zoo babies. $1.25. Stokes.
Golding, H., *ed.* Book of animals; for boys and girls. $1.50. Stokes.
Hawkes, C. Black Bruin: [fiction.] †$1.50. Jacobs.
Hyrst, H. W. G. Adventures among wild beasts. *$1.50 net. Lippincott.
Knight, C: R. Animals of the world for young people. **$2 net. Stokes.
Long, W: J. Northern trails: [animal life in the far north.] Bks. 1, 2. ea., 45 c. Ginn.
Morgan, C. L. Animal behaviour. $2.50. Longmans.
Washburn, M. F. Animal mind. *$1.60 net. Macmillan.
Wilson, P. Nature round the house: [animals.] $1. Longmans.
See also Alligator;—Amphibia;—Beaver;—Cattle;—Domestic animals;—Hunting;—Sports and sportsmen;—Vertebrates;—Veterinary medicine and surgery;—Vivisection;—Zoölogy;—*also* names of animals.

ANNA MONICA PIA, *Duchess of Saxony.*
Kremer, *Mrs.* I. Struggle for a royal child, Anna Monica Pia, Duchess of Saxony. $1.50. M. Kennerley.

Annals of the parish. Galt, J. 50 c.; 75 c. Dutton.

ANNAND, James.
Hodgson, G: B. From smithy to senate; the life story of James Annand. *$1.75 net. Cassell.

ANNAPOLIS.
Evening Capital, Annapolis, Md. Historical and industrial ed., portraying the glorious past and future posibilities of Annapolis. 25 c. Evening Capital.

Annapolis youngster. Beach, E: L. †$1.25. Penn Pub. Co.

Anne of Green Gables. Montgomery, L. M. †$1.50. L. C. Page.

Anne's terrible good nature. Lucas, E: V. $1.75. Macmillan.

Annesley, C:
Standard opera glass: hand-book for opera-goers, giving the details of the plots and characters of 120 operas. New special ed. '08(Ap18) c. 12°, $1.50; hf. mor., $3. Brentano's.

Annesley, Mrs. Maude.
Door of darkness. '08(Je20) D. †$1.50. Lane.

Annual register: review of public events at home and abroad for the year 1907. New ser. '08(Je13) O. $6. Longmans.

ANNUALS.
See Almanacs and annuals.

ANNULMENT.
See Marriage.

Another Annapolis alphabet. Stevens, W: O. 50 c. Lord Balto. Pr.

Another fairy reader. Baldwin, J. 35 c. Am. Bk.

Another mile. Chapman, J. W. *75 c. net. Revell.

Another three weeks. Metcalfe, J. S. 25 c. Life Pub.

Anson, Sir W: Reynall.
Law and custom of the constitution. 3d ed. In 3 v. v. 2, pt. 1. '08(Ja18) O. $3.40. Oxford Univ.

Anson, Sir W: Reynall.
Law and custom of the constitution. 3d ed. In 3 v. v. 2, The crown. pt. 2. '08(D19) O. $2.90. Oxford Univ.

Ansonia classics. 16°, 50 c. Hurst.
—Field. Sister's cake, and other stories.
—Gellibrand. J. Cole.

Anstadt, P:
Recognition of our friends in heaven. 4th ed. '07. [1908.] (Mr.) c. 256 p. il. 12°, $1; leath., $1.50. Anstadt.

Answer to "Three years in Arkansas." Hughes, *Mrs.* M. E. 25 c. Wiley & W.

ANTHOLOGIES.
See Greek literature;—Music;—Nature;—Poetry.

ANTHONY, Susan Brownell.
Harper, *Mrs.* I. A. H. Life and work of Susan B. Anthony. In 3 v. v. 3. Nat. Am. Woman Suffrage.

Anthony, W: Arnold.
Lecture-notes on the theory of electrical measurements; prepared for the third-year classes of the Cooper Union night-school of science. 3d ed., rev. by Albert Ball. '08(O3) c. figs. 12°, $1. Wiley.

ANTHRACITE.
See Coal.

ANTHROPOLOGY.
See Archæology;—Ethnology;—Man;—Secret societies.

ANTIETAM (Battle of).
Spear, W: E. North and the South at Antietam and Gettysburg. $1. W: E. Spear.

ANTILLES.
See West Indies.

ANTIQUES.
See Ceramics;—Collecting;—Furniture.

ANTIQUITIES.
See Archæology;—*also* names of countries and places.

ANTISELL FAMILY.
Wyman, *Mrs.* M. E. T. Genealogy of the descendants of Lawrence and Mary Antisell of Norwich and Willington, Conn.; incl. some records of Christopher Antisell of Sraduff, Birr, (Kings Co.,) Ireland. $5. L. Wyman.

ANTITOXINS.
See Serum.

Antoninus, Marcus Aurelius.
Imperator ad se ipsvm; recognovit breviqve adnotatione critica instrvxit I. H. Leopold. '08(O24) D. (Scriptorum classicorum Bibliotheca Oxoniensis.) 75 c. Oxford Univ.
Meditations of Marcus Aurelius. '08(O10) 12°, ("Best books" ser.) leath., *$1 net. Dutton.

Antrim, Mrs. Minna T:
Don'ts for bachelors and old maids. '08 (Ag29) c. T. 50 c.; ooze cf., $1. Altemus.

ANUS AND RECTUM.
Mason, R. D. Office treatment of rectal diseases explained and simplified. $2.50. Burton Co.

Apartment houses of the metropolis (New York City). '08(Ag15) c. il. plans, $16; leath., $18. Hesselgren.

APARTMENTS.
George, W: Law of apartments, flats and tenements. $4. Fallon.
See also Architecture.

APENNINES, Italy.
See Italy.

APHIDS.
See Flies.

APHORISMS.
Friend, J: W. Legal aphorisms. (Add. pubs. for price.) Whittet.
Glyn, *Mrs.* E. S. Sayings of grandmamma. $1.25. Duffield.
Huxley, T: H: Aphorisms and reflections. $1. Macmillan.
Joyce, J: A. Truth: [axioms, proverbs, etc.] $1. J: A. Joyce.
See also Epigrams;—Maxims.

APOCALYPSE (The).
See Bible.

APOLLO (*god*).
See Greek literature.

Apollo and the seaman. Trench, H. *$1.50 net. Holt.

Apologetic of the New Testament. Scott, E. F. *$1.50 net. Putnam.

APOLOGETICS.
See Christianity.

Apologia diffidentis. Leith, W. C. *$2.50 net. Lane.

Apologie for poetrie. *See* Sidney, *Sir* Philip.

Apology of Socrates. *See* Plato.

Apostle of the North. Cody, H. A. *$2.50 net. Dutton.

APOSTLES' CREED.
Foster, J: M. To know and believe: studies in the Apostles' creed. **90 c. net. Longmans.
See also Creeds.

Appeal to Pharaoh. McKinley, C. E. $1. State Co.

Appearances of our Lord after the Passion. Swete, H: B. *80 c. net. Macmillan.

Apperley, C: Ja., ["Nimrod."]
Condition of hunters: their choice and management; the veterinary portions brought up to date by Fk. Townsend Barton. '08 (My23) O. *$4 net. Lane.

Appler, A: C.
Christian science exposed. '08(Jl) c. 239 p. D. pap., $1. Eclipse.

APPLETON FAMILY.
Waters, T: F. Old Bayroad from Saltonstall's Brook and Samuel Appleton's farm; [also] A genealogy of the Ipswich descendants of Samuel Appleton.. 25 c. Ipswich Hist.
Appleton's business ser. il. 12°, **$1.50 net. Appleton.
—Johnson. American railway transportation.
Appleton's international scientific ser. D. Appleton.
—Le Bon. Evolution of forces. *$1.75 net.
—Makower. Radioactive substances. *$1.75 special net.
—Poincaré. New physics. *$1.75 net.
Appleton's lib. of useful stories. D. Appleton.
—Smith. Story of iron and steel. **75 c. net.
Appleton's modern clinical medicine ser. il. 8°. Appleton.
—Church, *ed.* Diseases of the nervous system. subs., $7.
Appreciation of music. Surette, T: W., *and* Mason, D. G. **$1.50 net. Baker & T.
Application of statistical methods to the problems of psychophysics. Urban, F. M. $2.50. Psychological Clinic.
Appreciation of the drama. Caffin, C: H: **$1 net. Baker & T.
Appreciation ser. il. O. **$1.50 net. Baker & T.
—Caffin. Appreciation of the drama. **$1 net.
—Surette *and* Mason. The appreciation of music.
APPRENTICESHIP.
See Useful arts.
Apprenticeship in American trade unions. Motley, J. M. 50 c. Johns Hopkins.
April-fool twins. Timlow, E. W. †$1.25. Dutton.
AQUARIUM.
Eggeling, O., *and* Ehrenberg, F: Freshwater aquarium and its inhabitants. **$2 net. Holt.
ARABIA.
Doughty, C: M. Wanderings in Arabia. 2 v. $4.50. Scribner.
Arabian and Chinese classics; with biographical and critical sketches by Epiphanius Wilson. '08(Je27) c. 8°, $1.75; hf. mor., $3.50. Lamb Pub.
Arabian nights' entertainments; tr. from the Arabic by E: W: Lane. '08(O10) il. (Bowman's illustrated lib. of world-favorite books.) $1. Bowman.
Arabian wisdom; tr. by Dr. J: Wortabet. '08(Je6) 16°, (Wisdom of the East.) *40 c. net. Dutton.
ARABIC LITERATURE.
Nathaniel ibn al-Fayyumi. Bustan al-ukul: [account of the Jews of southern Arabia in the Middle Ages.] *$2.50 net. Macmillan.
Araby. Hutten, *Baroness* B. v. 50 c. B. W. Dodge.
Arber's English reprints. 16°. Macmillan.
—Sidney. Apologie for poetrie. *35 c. net.
Arbuthnot, Mrs. P. Stewart-Mackenzie.
See Mary, *Queen of Scots.*
Arcana of nature. Tuttle, H. *$1.50 net. Stillman.
Archæologia nova Cæsarea. Abbott, C: C. 2 v. (Add. author for price.) C: C. Abbott.
ARCHAEOLOGY.
Astley, H. J: D. Pre-historic archæology and the Old Testament. *$2 net. Scribner.
Darius I., *King of Persia.* Behistan inscription: translation. 50 c. Lemcke.
Fairbanks, A. Athenian lekythoi: [vases for wine or oil.] $4. Macmillan.
Johnson, W. Folk-memory; or, the continuity of British archæology. $4.15. Oxford Univ.
Michaelis, A. Century of archæological discoveries. $4. Dutton.
Saville, M. H. Antiquities of Manabi, Ecuador. $25. F. P. Harper.
Wheeler, J. R. Archæology: [lecture.] (Add. pubs. for price.) Columbia Univ.
See also Babylonia; — Cliff-dwellers; — Coins and medals; —Crete;—Egypt;—Epitaphs;—Ethnology;—Folk-lore; — Herculaneum; — History; — Indians; — Inscriptions; — Jerusalem; — Man; —Middle Ages;—Monuments; — Mound builders;—Papyri;—Palestine;—Seals;—Semitic literature;—South Africa.
Archer, W:, and Barker, H. Granville.
Scheme and estimates for a national theatre. '08(F15) c. Q. $2.50. Duffield.
ARCHES.
Balet, J. W. Analysis of elastic arches. *$3 net. Engineering News.
Reuterdahl, A. Theory and design of reinforced concrete arches. $2. M. C. Clark.
Architects' and builders' pocket book. Kidder, F. E. $5. Wiley.
ARCHITECTURAL DRAWING.
Bourne, F. A., *and others.* Architectural drawing and lettering. $1.50. Am. Sch. Corr.
Edminster, C. F. Structural drawing. $2.50. D: Williams.
Lawrence, W: H: Principles of architectural perspective. (Add. pubs. for price.) W: B. Clarke.
Peker, C: G. How to read plans. 50 c. Indust.
Architectural New Orleans. '08(Ap.) 92 p. il. pls. F. pap. (Add. pubs. for price.) Contractors and Dealers.
ARCHITECTURE.
Anderson, W: J., *and* Spiers, R. P. Architecture of Greece and Rome. *$7.50 net. Scribner.
Ball, J. T. Detailed working drawings of the five orders of architecture. $6.50; $7.50; $4. W: T. Comstock.
Bloomfield, R. Mistress art: [architecture.] *$1.40 net. Longmans.
Bungalows, camps and mountain houses. $2. W: T. Comstock.
Crane, E. A., *and* Soderholtz, E. E. Examples of colonial architecture in South Carolina and Georgia. $16. Hessling.
Dan, H., *and* Wilmott, E. C. M. English shop-fronts old and new. $6. Helburn.
Desmond, H: W., *and* Frohne, H. W. Building a home. **$1.80 net. Baker & T.

ARCHITECTURE.—*Continued.*

Garner, I:, *and* Stratton, A. Domestic architecture of England during the Tudor period. In 3 pts. pt. 1. subs., ea., *$16 net; per set, *$48 net. Scribner.

Green, W. C. Old cottages and farmhouses in Surrey. *$2.50 net. Macmillan.

Hodgson, E. F. Wigwam portable houses. (Add. author for price.) E. F. Hodgson.

Holman, E. E. Picturesque camps, cabins and shacks. $2. E. E. Holman.

Low cost suburban homes: [designs and pictures.] 25 c. Winston.

Macartney, M. E. English houses and gardens in the seventeenth and eighteenth century. *$6 net. Scribner.

Nason, E. H. Old Colonial houses in Maine. (Add. author for price.) E. H. Nason.

Osborne, C: F., *ed.* Historic houses and their gardens. $6. Winston.

Polk's architects', engineers', builders' and contractors' directory. 2 v. $5. Polk.

Polley, G: H:, *comp.* Gothic architecture, furniture and ornament of England from the 11th to the 16th century. 2 v. in 1. $40. Polley.

Richardson, C: J. Fragments and details of architecture, decoration and furniture of the Elizabethan period. $12; $15. Helbrun.

Robinson, J: B. Architectural composition. *$2.50 net. Van Nostrand.

Ruskin, J: Seven lamps of architecture. *$1 net. Dutton.

Ruskin, J: Stones of Venice. 3 v. ea., **$1 net. Dutton.

Salvatore, S. Italian architecture. $25. Polley.

Spanish colonial architecture. $30. Polley.

Sturgis, R. Short history of architecture: Europe. **$2.50 net. Macmillan.

Two family and twin houses. $2. W: T. Comstock.

Vallance, A., *and* Salaman, M. C: Art in England during Elizabethan and Stuart periods. *$2.50 net; *$3 net. Lane.

Wilson, H: L. Bungalow book. (Add. author for price.) H: L. Wilson.

Wolfe & McKenzie. Book of designs. $2. Wolfe & M.

Ye Planry Building Co. Bungalows. $1. Ye Planry.

See also Abbeys; — Apartments; — Archæology;—Architectural drawing; — Bridges; — Building material; — Carpentry;—Cathedrals;—Cement;—Church decoration;—Concrete;—Earthwork;—Elevators; — Fine arts; — Heating; — House decoration;—Librarians and libraries;—Masonry;—Mills;—Roofs; — Sanitary engineering;—Schools; — Steel; — Strength of materials; — Trusses;—Ventilation;—Woodwork.

Archives of philosophy; ed. by F: J. E. Woodbridge. Q. pap. Science Pr., (N. Y.)

—Elkus. Concept of control. 40 c.

—Stettheimer. Will to believe. $1.

Archives of psychology; ed. by R. S. Woodworth. il. O. pap. Science Pr., (N. Y.)

—Brown. Time in English verse rhythm. 70 c.

—Bruner. Hearing of primitive peoples. $1.

—Froeberg. Relation between the magnitude of stimulus and the time of reaction. 35 c.

Archives of psychology.—Continued.

—Hamilton. Perceptual factors in reading. 50 c.

—Jones. Influence of bodily posture on mental activities. 50 c.

—Poincairé. Value of science. $1.25.

—Wells. Statistical study of literary merit. 30 c.

Archives of the state of New Jersey. 8°. N. J. Hist. Soc.

—Nelson, Whitehead, *and others, eds.* Documents rel. to the colonial hist. of the state of New Jersey. v. 1-26. (Add. Society for price.)

ARCTIC REGIONS.

Bellot, J. R. Journal d'un voyage aux mers polaires. 60 c. Oxford Univ.

Harrison, A. H. In search of a polar continent. *$3.50 net. Longmans.

Holmes, *Mrs.* B. F. Log of the "Laura" in polar seas. (Add. pubs. for price.) Univ. Press, (Camb.)

Rusmussen, K. People of the polar north. *$5 net. Lippincott.

See also Northwest passage.

ARDENNES (The), Belgium.

See Liège.

Ardleigh, Hugh.

Am. garment cutter: treatise on cutting of men's garments. 2d ed. '08(Ag15) c. il. diagrs., 4°, $15. Am. Fashion.

Are bees reflex machines? Buttel-Reepen, H. v. 50 c. A. I. Root.

Argles, Mrs.

See Hungerford, *Mrs.* Marg. Hamilton.

ARGUMENT.

See Debating.

ARGUMENTATION.

See Debating.

Argyll, J:, Douglas Sutherland Campbell, Duke of.

Passages from the past. '08(Ag8) 2 v., il. 8°. *$6.50 net. Dodd.

Ariel booklets. 32°, leath., 75 c. Putnam.

—Browning. Shorter poems.

Aristophanes.

The plays: a metrical version; with notes and an essay on Aristophanic comedy by J: Hookham Frere. '08(S19) 12°, (New universal lib.) 50 c.; leath., 75 c. Dutton.

Aristotle.

Works; tr. into English under the editorship of J. A. Smith and W. D. Ross. pt. 1, The parva naturalia; pt. 2, De Lineus insecobilibus. by. H. H. Joachim; pt. 3, Metaphysics, by W. D. Ross. '08(Ap11) 12°, per pt., $1.15. Oxford Univ.

De anima; with translation, introd. and notes by R. D. Hicks. '08(F29) 8°, *$5.50 net. Putnam.

Politics of Aristotle. *See* Plato. Dialogues.

ARITHMETIC.

Ayres, E. American ready reckoner. (Add. pubs. for price.) Popular.

Chancellor, W: E. Elem. school mathematics by grades. bk. 6, rev. and adapt. to grades 6A and 6B in the N. Y. City schools. *28 c. net. Globe Sch. Bk.

Colaw, J: M., *and others.* School arithmetic. 35 c. B. F. Johnson.

Crelle, A. L. Calculating tables. $5. Lemcke.

ARITHMETIC.—*Continued.*

Curtis, U. Modern business arithmetic. (Add. pubs. for price.) Bobbs-M.

Gribben, D: S. Mathematics made easy. v. 1. $1. D: S. Gribben.

Hamilton, S. Complete arithmetic. 60 c.—Elementary arithmetic. 35 c. Am. Bk.

Hamilton, S. Key to arithmetic. 80 c. Am. Bk.

Harvey, L. D. Practical arithmetic. In 2 bks. bk. 1. 35 c. Am. Bk.

Hopkins, J: W., *and* Underwood, P. H. New arithmetics: Advanced book. *50 c. net. Macmillan.

Kent, E. Manual of arithmetic: outline of work in number for use in schools for the deaf. 65 c. Atkinson, M. & G.

Luman, J: A., *ed.* Comprehensive arithmetic. $1.50. Peirce Sch.

McClymonds, J. W., *and* Jones, D. R. Essentials of arithmetic. 60 c. Am. Bk.

Sadler, W. H. New essentials of business arithmetic. 90 c. Sadler-R.

Southworth, G. A:, *and* Stone, J: C: Arithmetic. In 3 bks. bk. 1, 42 c.; bk. 2, 45 c.; bk. 3, 50 c. B: H. Sanborn.

Stone, C. W. Arithmetical abilities and some factors determining them. $1. Teachers' Coll.

Stone, J: C., *and* Millis, J. F. Secondary arithmetic, commercial and industrial. *75 c. net. B: H. Sanborn.

Sweet, J. S. Modern business arithmetic. $1.25. Sweet.

Walton, G: A:, *and* Holmes, S. H. Arithmetics; 2d bk. 40 c. Am. Bk.

Walton, G: A:, *and* Holmes, S: H. Arithmetics. 3d bk. 45 c. Am. Bk.

See also Bookkeeping; — Graphics; — Interest; — Mensuration.

Arithmetical abilities and some factors determining them. Stone, C. W. $1. Teachers' Coll.

ARIZONA.

Hornaday, W: T. Camp-fires on desert and lava. **$3 net. Scribner.

Summerhayes, *Mrs.* M. Vanished Arizona. $1.60. M. Summerhayes.

Arizona ser. See Ellis, E: Sylvester.

Arizona Territory. *Supreme ct.* Repts.; (E. R. Lewis.) v. 9. '08(My.) c. O. shp., $4.25. Bancroft-W.

ARIZONA TERRITORY.

Brewer, I: W. Treatment of tuberculosis in Arizona. gratis. Wood.

Grey, Z. Last of the plainsmen: [record of a hunting trip across the Arizona desert with "Buffalo" Jones.] *$1.50 net. Outing.

Ark that glue built. Williams, C. A. $1. Stokes.

Arkansas. *Supreme ct.* Repts., v. 84; (T. D. Crawford.) '08(Ap); v. 85 (Jl) c. O. shp., ea., $3.50. Arkansas.

ARKANSAS.

Branner, J: C. Clays of Arkansas. (Add. Supt. for price.) U. S., Supt. of Docs.

Brown, B. Conard fissue, a Pleistocene bone deposit in northern Arkansas. $2.50. Am. Museum.

Hinemon, J: H. Geography of Arkansas. 50 c. Rand, McN. & Co.

ARKANSAS.—*Continued.*

Hughes, *Mrs.* M. E. Answer to "Three years in Arkansas." 25 c. Wiley & W.

McCollum, A. J. New Arkansas form book: pleadings and practice. $3.50. A. J. McCollum.

Shinn, J. H. Pioneers and makers of Arkansas. (Add. pubs. for price.) Genealog. and Hist.

United Confederate Veterans, Arkansas Division. Confederate women of Arkansas in the Civil War. $1. J. Kellogg.

See also **Little Rock.**

Arkinsaw cousins. Ellis, J: B. †$1.50. Holt.

Armagnat, H.

Theory, design and construction of induction coils; tr. and ed. by Otis Allen Kenyon. '08(Je13) c. figs. O. *$2 net. McGraw.

ARMENIAN LITERATURE.

Babylonian and Assyrian literature. [Also] Armenian literature. $1.75; $3.50. Lamb Pub.

Armington, M. A.

See Telford, Emma Paddock.

Armistead, Wilson H.

Trout waters: management and angling. '08(O17) 12°, *$1.75 net. Macmillan.

Armitage, W. J.

Church year: studies for the Sundays, sacred seasons and saints' days; with introductory note by Bp. W: Boyd Carpenter. '08(D26) 8°, $1. Oxford Univ.

Armour, Frances J.

Brotherhood of wisdom. '08(S5) D. †$1.50. Lane.

ARMS AND ARMOR.

See **Heraldry.**

Armsby, H: Prentiss, and Fries, J. August.

Available energy of red clover hay: investigations with the respiration calorimeter. '08(Ap18) il. tabs., 8°, (U. S. Dept. of Agriculture, Bureau of Animal Industry, bull.) pap., 10 c. U. S., Supt. of Docs.

Armstrong, Collin.

Relation of speculation to business. '08 (Je13) c. O. pap., gratis. C. Armstrong.

Armstrong, Rob. Allen.

Historical and literary outlines of the Old Testament; with introd. in which are presented discussions of materials, manuscripts, versions, etc. '08(Ag1) c. 12°, $1. Acme.

Armstrong, W: Clinton.

Lord Stirling at the telescope. '08(Je6) 8 p. diagrs., 4°, 50 c. W: C. Armstrong.

—, **ed.** Patriotic poems of New Jersey. '08 (Je6) il. $1.50. A. R., N. J. Soc.

ARMY.

See Military art and science;—*also* names of countries.

Army horses. Wolcott, E. F., *comp.* $1. U. S., Supt. of Docs.

Army rifles. Hinkle, F: W. (Not for sale.) F: W. Hinkle.

Arnaud, Raoul.

Louis-Philippe and his sister; Adelaide of Orleans, (1777-1847;) tr. by E. L. Sharlwood. '08(D19) pors. 8°, *$4.50 net. Scribner.

Arner, Ezra Emerson.
Truth: [government; politics; trusts; prosperity; panics.] '08(Je27) c. 12°, pap., 25 c. Faribault Pilot.

Arner, G: Byron L:
Consanguineous marriages in the American population. '08(Jl11) c. O. (Columbia Univ. studies in hist., economics and public law.) pap., 75 c. Longmans.

Arnold, E: Vernon.
Cothvrnvlvs: three short Latin historical plays for beginners, with vocab. '08(F22) 12°, *35 c. net. Macmillan.

Arnold, Felix.
Text-book of school and class management, theory and practice. '08(D5) *$1.25 net. Macmillan.

Arnold, Hans, [pseud. for Frau Babette Eberty von Bülow.]
Fritz auf ferien; ed., with notes and vocab., by Mary Thomas. '08(O3) c. S. 25 c. Am. Bk.

Arnold, Jesse Oglevee.
See Galley, Henrietta.

Arnold, Jos. Alfr.
Guide for business corporations in the state of New York; with notes and forms. 2d ed., rev. and enl. '08(Ja4) O. $1.50; pap., $1.25. Baker, V. & Co.

Arnold, Lucy Edith, ed.
Graded memory work for schools. '07, [1908.] (Je.) c. '03. 2 v., 16°. (Add. pub. for price.) T. Pillot.

Arnold, Matthew.
Poems, 1840-1866. '08(S19) 16°, (Everyman's lib.) *35 c. net; leath., *70 c. net. Dutton.
Select poems; ed., with introd. and notes, by E: Everett Hale, jr. '08(N21) c. 16°, (Belles-lettres ser.; Section VI., Nineteenth century poets.) 60 c. Heath.

Arnold, Paul, and Steele, Marshall, comps.
Nursery rhymes. Bks. 1 and 2. '08(My16) il. obl. S. pap., 20 c. Cassell.

Arnold, Sarah Louise, and Kittredge, G: Lyman.
Mother tongue. Rev. ed. 2 bks. '08(S19) c. il. D. bk. 1, 45 c.; bk. 2, 60 c.; with composition, 70 c. Ginn.

Arnold-Forster, Hugh Oakeley.
See Forster, Hugh Oakeley Arnold-.

ARNOLD *of Brescia.*
See Church history.

Arnold's geological ser.; ed. by J. E. Marr. il. D. Longmans.
—Gibson. Geology of coal and coal-mining. $2.50.

Arnold's practical Sabbath-school commentary on the international lessons, 1909. Olmstead, W: B., *ed.* *50 c. net. Revell.

Arnold's tempter. Comfort, B: F. $1.50. C. M. Clark.

Arnott, Ja. A., and Wilson, J:
Petit-Trianon—Versailles; il. by a ser. of measured drawings and photographs of the entire building, exterior and interior. In 3 pts. pt. 2. '08(My9) f°, in portfolios, per set, *$27.50 net. Scribner.

Arnoul, the Englishman. Aveling, F. $1.50. Herder.

Around the world in a year. Carlisle, G: L. **$2 net. Baker & T.

Arrhenius, Svante August.
Worlds in the making: evolution of the universe; tr. by H. Borns. '08(Mr21) c. il. O. **$1.60 net. Harper.

ART.
See Æsthetics;—Fine arts;—Useful arts.

Art and craft of the author. Hirsch, C. E. **$1.50 net. Grafton Press.

Art and economy in home decoration. Priestman, M. T. **$1.50 net. Lane.

Art and letters lib. il. 8°, *$3 net. Duffield.
—Davies *and* Hunt. Stories of English artists.
—Francis *of Assisi, St.* Little flowers.
—Reynolds. Stories from the Flemish and Dutch artists.
—Seeley. Artists of the Italian Renaissance.
—Stories of the Italian artists from Vasari.

Art and the human spirit. Griggs, E: H. *50 c. net; *25 c. net. Huebsch.

Art collections of Europe ser. 16°. Dutton.
—Cruttwell. Guide to the paintings in the churches and minor museums of Florence. *$1.25 net.

Art-crafts booklets. il. O. pap., 25 c. Hirshberg.
—Hopkins, *ed.* Decorating fabrics by stenciling.

ART CRITICISM.
See Fine arts.

Art galleries of Europe. il. D. *$2 net; ¾ mor., *$5 net. L. C. Page.
—Preyer. Art of the Netherland galleries.

Art in England during the Elizabethan and Stuart periods. Vallance, A. *$2.50 net; *$3 net. Lane.

Art in needlework. Day, L. F. *$2 net. Scribner.

Art needlework ser. See Heminway's.

Art of accompanying plain chant. Springer, M. $1.50. J. Fischer.

Art of lecturing. Lewis, A. M. 25 c. Kerr.

Art of life ser.; ed. by E: Howard Griggs. D. *50 c. net. B: W. Huebsch.
—Higginson. Things worth while.
—Hyde. Self-measurement.

Art of natural sleep. Powell, L. P. **90 c. net. Putnam.

Art of paper-making. Watt, A. $3. Van Nostrand.

Art of singing. Lieber, F. 50 c. Ditson.

Art of singing. Santley, *Sir* C: **$1.25 net. Macmillan.

Art of the Netherland galleries. Preyer, D: C. *$2 net; *$5 net. L. C. Page.

Art of vocalization. *See* Marzo, Eduardo.

Art of writing and speaking the English language. Cody, S. 50 c. Old Greek Pr.

ARTHUR, *Duke of Brittany.*
Jeanrenaud, H. Duke of Brittany. *60 c. net. McClurg.

ARTHUR, *King.*
Malory, *Sir* T: Boy's King Arthur. $2. Scribner.
Malory, *Sir* T: King Arthur stories. **40 c. net. Houghton M
Malory, *Sir* T: Le Morte d' Arthur. 2 v. ea., *$1 net. Dutton.
Morris, C: King Arthur and the Knights of the Round Table. $1.25. Lippincott.

Arthur's. Lyons, A. N. $1.50. Lane.

Article in Theocritus. Leutner, W. G: gratis. Johns Hopkins.

ARTILLERY.

Spaulding, O. L., *jr.* Notes on field artillery. $1; with maps, $1.25. U. S. Cavalry.

See also Explosives;—Firearms.

Artist songs. Richardson, E. *$1.15 net. Wessels.

Artistic entertainments. Jackson, M. M. 25 c. Flanagan.

ARTISTS.

Brinton, C. Modern artists. $6. Baker & T.

Davies, R., *and* Hunt, C. Stories of English artists from Vandyck to Turner. *$3 net. Duffield.

Reynolds, V. Stories of the Flemish and Dutch artists from the Van Eycks to the end of the XVIIth century. *$3 net. Duffield.

Seeley, E. L., *comp.* Artists of the Italian Renaissance.—Stories of the Italian artists from Vasari. ea., *$3 net. Duffield.

See also Engravers and engravings;—Musicians;—Painters and paintings;—*also* names of artists.

Artman, S: R.

Legalized outlaw: [liquor traffic.] '08(Jl4) c. D. $1. Business Men's.

Arts and crafts in the Middle Ages. Addison, *Mrs.* J. DeW. G. $3. L. C. Page.

Arts and crafts of older Spain. Williams, L. 3 v. *$4.50 net. McClurg.

Arvat. Myers, L. H. *$1.25 net. Longmans.

ARYAN LANGUAGES.

See Language.

As a man lives. Oppenheim, E. P. †$1.50. Little, B. & Co.

As others see us. Brooks, J: G. **$1.75 net. Macmillan.

As others see us. Hill, J: L. 75 c. Standard Pub.

As they came to me. Elliot, M. M. S. $1. M. M. S. Elliot.

"As ye will." Leavitt, S. $1.50. Magnum Bonum.

As you like it. *See* Shakespeare, W:

Ascanio. *See* Dumas, Alexandre.

"Ascott, Rob. Hope," pseud.

See Moncrieff, Ascott Rob. Hope.

Asendi. Strouse, *Mrs.* G: H. $1.50. Chemical.

Ash, Mark and W:, eds.

See New York [City.] Greater N. Y. City charter.

ASHBY CAVALRY.

McDonald, W: N. Hist. of the Laurel brigade, originally Ashby cavalry of the Army of No. Va. and Chew's battery. $3. K. S. McDonald.

Ashe, S: A'Court.

History of North Carolina. In 2 v. v. 1, From 1584 to 1783. '08(D5) c. il. pors. maps, O. $5; ¾ mor., $6. Van Noppen.

Ashe, W: Willard.

Shade trees for North Carolina. '08(D) 74 p. il. 4°, (N. C. Geological and economic survey bull.) 8 c. Uzzell.

Terracing of farm lands. '08(D) 38 p. diagrs. 4°, (N. C. geological and economic survey bull.) 6 c. Uzzell.

Ashenfelter, Ida Goodman.

The truth. '08(Ag) c. 134 p. 16°, $1. I. G. Ashenfelter.

Ashes. Deledda, G. †$1.50. Lane.

Ashford, C. E., and Kempson, E. W. E.

Elem. theory of direct current dynamo electric machinery. '08(D5) 8°, *$1 net. Putnam.

Ashleman, Lorley Ada.

Dramatic French reader: 12 historical French plays designed for high school use; resumé of French grammar required in first year high school course. '08(F1) c. front. D. 75 c. Flanagan.

Ashley, Roscoe Lewis.

American government: a text-book for secondary schools; [also] Hendricks, Eldo Lewis. Hist. and civil government of Indiana. '08(Ag22) c. 12°, *$1.25 net. Macmillan.

Ashley, W: Ja., ed.

British industries: series of general reviews for business men and students. 2d ed. '08(F15) D. *$1.80 net. Longmans.

ASIA.

De Lesdain, *Count.* From Pekin to Sikkim, through the Ordos, the Gobi Desert and Thibet. *$4 net. Dutton.

Johnston, R. F. From Peking to Mandalay: journey from north China to Burma. *$5 net. Dutton.

Lambert, J: C. Missionary heroes in Asia. *75 c. net. Lippincott.

See also Afghanistan;—Arabia;—Assyria;—Babylonia;—Burma;—China;— Far East;—India;—Japan;—Mustagh Range;—Persia.

ASIA MINOR.

Ramsay, W: M. Cities of St. Paul. *$3 net. Armstrong.

Askew, Mrs. Alice J. de C. Leake, and Claude, Arth. Cary.

Plains of silence. '08(Ap18) front. T. †$1.50. Cassell.

Askew, Claude Arth. Cary.

See Askew, Alice J. de C. Leake.

Askwith, E: Harrison, D.D.

Analytical geometry of the conic sections. '08(O3) il. 12°, *$2.60 net. Macmillan.

Aspects of George Meredith. Curle, R: H. P. *$1.75 net. Dutton.

Aspects of modern opera. Gilman, L. **$1.25 net. Lane.

Aspects of recent Russian literature. Wolfe, A. J: (Not for sale.) A. J: Wolfe.

ASPHALT PAVEMENTS.

See Pavements.

ASSAYING.

Furman, H. Van F. Manual of practical assaying. $3. Wiley.

Assertio septum sacramentorum. Henry VIII. *$2 net. Benziger.

Assessor's manual for Iowa. Toof, M. D. 25 c. M. D. Toof.

Assessors' land valuations. Chandler, F. R., *ed.* $5. Donnelley.

ASSOCIATION.

See Psychology.

Association of Collegiate Alumnæ. *Washington Branch, comp.* List of poems chosen from standard Eng. poets, suitable to be learned by children between the ages of five and fourteen. '08(Ag22) c. 8°, pap., 25 c. L. Madeira.

ASSYRIA.
Toffteen, O. A. Researches in Assyrian and Babylonian geography. pt. 1. *$1 net. Univ. of Chic.
See Babylonia;—also Sargon.

ASSYRIAN LITERATURE.
Babylonian and Assyrian literature. $1.75; $3.50. Lamb Pub.

Astley, Rev. Hugh J: Dukinfield.
Pre-historic archæology and the Old Testament: Donellan lectures, 1906-1907. '08 (Je20) O. *$2 net. Scribner.

Astor ed. of poets. D. ea., 60 c. Crowell.

ASTROLOGY.
Dalton, J. G. Spherical basis of astrology. $2.50. Spenceley.
Phelps, J. R. Birthday horoscopes, character readings. 50 c. Brewer, B.

ASTRONOMY.
Armstrong, W. C: Lord Stirling at the telescope: [transit of Venus, 1769.] 50 c. W: C. Armstrong.
Ball, *Sir* R. S. Treatise on spherical astronomy. *$3.75 net. Putnam.
Burton, C: J. Astronomy and the Bible. $1. C: J. Burton.
Clerke, A. M. Popular history of astronomy. *$2.60 net. Macmillan.
Comstock, G. C. Text book of field astronomy for engineers. $2.50. Wiley.
Dolmage, C. G. Astronomy of to-day. *$1.50 net. Lippincott.
Hale, G: E. Study of stellar evolution. *$4 net. Univ. of Chic.
Jacoby, H. Astronomy: [lecture.] 25 c. Macmillan.
Maunder, E: W. Astronomy of the Bible. *$2 net. M. Kennerley.
Pickering, W: H: Researches of the Boyden department. $1. Harvard Univ.
Serviss, G. P. Astronomy with the naked [illegible] 40 net. Harper.
[illegible] 35 c.
Turner, H. H. Halley's comet. [illegible] Oxford Univ.
[illegible] ology; —
See also Almanacs and annuals; — As[illegible]ation;— Mars:—Mt. Wilson; — Moon; — Navig[illegible]m; — Smithsonian Institution; — Solar system; — Stars;—Sun;—Tide;—Universe.

ASTROPHYSICAL OBSERVATORY.
See Smithsonian Institution.

ASTROPHYSICS.
See Astronomy.

At Cloudy Pass. Hurlburt. R. P. $1.50. C. M. Clark.

At large. Benson, A. C. **$1.50 net. Putnam.

At sound of the gavel. Cuming, M. A. 25 c. M. A. Cuming.

At the feet of Jesus. Gretchen, *pseud., comp.* *25 c. net. Hills & H.

At the foot of the rainbow. Porter, G. S. $1.50. Outing.

ATHANASIAN CREED.
See Creeds.

Athenian lekythoi. Fairbanks, A. $4. Macmillan.

ATHENS, Pa.
Murray, *Mrs.* L. W. Hist. of old Tioga Point and early Athens, Pa. *$5 net. L. W. Murray.

Atherton, Mrs. Gertrude Franklin Horn.
The Californians. New ed. '08(Mr21) c. 12°, †$1.50. Macmillan.
Gorgeous isle: a romance; scene, Nevis, B. W. I., 1842. '08(O24) c. D. **90 c. special net. Doubleday, P.
Patience Sparhawk and her times. '08 (My9) c. '05, '07, '08. D. †$1.50. Macmillan.

ATHLETICS.
Public Schools Athletic League. Official handbook. 10 c. Am. Sports.
Ruhl, A. B. Athletics in accounting: being an account of the organization and exploits of the Haskins & Sells Athletic Association. (Not for sale.) Haskins & S.
Spalding's official athletic almanac for 1908. 10 c. Am. Sports.
Sullivan, J. E., *comp.* Athletes' guide. 10 c. Am. Sports.
White, E. C., *and* Clark, E. H. All-around athletics. 10 c. Am. Sports.
See also Football;—Games;—Gymnastics and physical culture;—Lawn tennis;—Rowing;—Wrestling.

Atkins, Evan A.
Practical sheet and plate metal work. '08 (D26) 12°, *$2 net. Macmillan.

Atkinson, Eleanor.
Boyhood of Lincoln. '08(N7) c. il. D. **50 c. net. McClure.

Atkinson, W: Walker.
Inner consciousness: course of lessons on the inner planes of the mind, intuition, instinct, automatic mentation and other wonderful phases of mental phenomena. '08(O10) c. 12°, 50 c. Advanced Thought.
Practical mental influence: lessons on mental vibrations, psychic influence, [etc.] '08(Je27) c. 12°, (Lyal ser.) 50 c. Lyal Bk.
Practical psychomancy and crystal gazing. '08(Je27) c. 12°, (Lyal ser.) 50 c. Lyal Bk.
Reincarnation and the law of Karma. '08 (O10) $1.10. Advanced Thought.
Secret of success. '08(O10) c. 12°, 50 c. Advanced Thought.

Atlanta University pubs. 8°, pap. Atlanta Univ.
—Du Bois. Economic co-operation among negro Americans. $1.

Atlantic deeper waterways conference. *See* Burk, Addison B.

ATLANTIC MONTHLY.
Perry, B. Park-Street papers. **$1.25 net. Houghton M.

Atlantic reporter, v. 67, 68. Permanent ed. '08(Je); v. 69 (O) c. O. (National reporter system, state ser.) shp., ea., $4. West Pub.

Atlas of clinical surgery. Bockenheimer, P. 3 v. $24. Lippincott.

ATLASES.
Bartholemew, J: G: Handy reference atlas of the world. *$2.50 net. Dutton.
Cram, G: F. Atlas of the world, ancient and modern. $12.50; $15; $17.50. G: F. Cram.
Cram, G: F. Standard American railway system atlas of the world. 20th ed. $12.50. G: F. Cram.

ATLASES.—*Continued.*

Cram, G: F. Superior reference atlas of North and South Dakota and the world. (Add. pubs. for price.) G: F. Cram.

Hammond's handy atlas of the world. $1; $1.50; 50 c. C. S. Hammond.

Hammond's pictorial atlas of the world. $5. C. S. Hammond.

Rand, McNally & Co. Enlarged business atlas and shipper's guide. $10.50; $12.50. Rand, McN. & Co.

See also Gazetteers;—Geography;—*also* names of countries and places;—*also* special subjects.

Atlay, J. B.

Victorian chancellors. In 2 v. v. 2, Lord St. Leonards, Lord Cranworth, Lord Chelmsford, Lord Campbell, Lord Westbury, Lord Cairns, Lord Hatherly, Lord Selborne, Lord Halsbury, and Lord Herschell. '08(Jl18) il. 8°, *$4 net. Little, B. & Co.

ATMOSPHERE.

Houston, E. J. Wonder book of the atmosphere. **$1.50 net. Stokes.

See also Air;—Meteorology.

ATONEMENT.

Mabie, H: C. How does the death of Christ save us? **50 c. net. Am. Bapt.

Nash, H: S. Atoning life. **$1 net. Macmillan.

See also Jesus Christ.

Atoning life. Nash, H: S. **$1 net. Macmillan.

Attack upon Cartagena by the French in 1697. Hart, F. R. 50 c. Assoc. Pub.

Attacks upon the Spain Main by Admiral Vernon. Hart, F. R. 50 c. Assoc. Pub.

Attention. Pillsbury, W. B. *$2.75 net. Macmillan.

Attic and Elizabethan tragedy. Watt, L. M. *$2 net. Dutton.

Attic orators from Antiphon to Isaeus. Jebb, *Sir* R: C. 2 v. *$5.50 net. Macmillan.

Attica (The). *See* Pausanias.

Atton, H:, and Holland, H: Hurst.

King's customs: account of maritime revenue and contraband traffic in England, Scotland and Ireland, from the earliest times to the year 1800; with a preface by F. S. Parry. '08(Jl11) por. 8°, *$3.50 net. Dutton.

ATTORNEYS.

California and Nevada. Attorneys and bankers directory, 1908-09. $2. C. A. Murdock.

See also Lawyers.

Attwood, E: L.

War-ships: text-book on the construction, protection, stability, turning, etc., of war vessels. 3d ed. '08(My2) il. O. *$3 net. Longmans.

Atwood, Alice Cary, comp.

Catalogue of the botanical lib. of J: Donnell Smith presented to the Smithsonian Institution. '08(Ag15) 8°, (Smithsonian Inst., U. S. National Museum.) pap., 25 c. U. S., Supt. of Docs.

Auchincloss, W: Stuart.

Chronology of the Holy Bible; introd. by A. H. Sayce. '08(D5) c. map, 8°, $1. Van Nostrand.

AUCTION BRIDGE.

See Bridge.

Audel's gas engine manual: treatise rel. to the theory and management of gas, gasoline and oil engines, including chapters on producer gas plants, marine motors and automobile engines. '08(Ap18) c. il. 12°, $2. Audel.

Audenried, W: Grattan, jr.

Irrigation. '08(Je6) c. il. 8°. (Add. pubs. for price.) Rep. Bank Note.

Audit Company of New York, *comp.* Trust companies of the U. S., 1907. '08(Ja18) il. O. bds. (Not for sale.) U. S. Mortgage.

AUDITING.

See Bookkeeping.

Auerbach, Berthold.

Brigitta: erzählung; with introd., notes, exercises and vocab. by J. Howard Gore. '08(S19) c. S. (Internat. modern lang. ser.) 40 c. Ginn.

Auerbacher, L: J:

Electrical contracting; shop system, estimating, wiring construction methods, and hints on getting business. '08(Ag1) c. il. figs. O. *$2 net. McGraw.

Augustana library pubs. 4°, pap. Augustana.

—Rydberg. Scandinavians who have contributed to the knowledge of the flora of North America. $1.

—Udden. Report on a geological survey of the lands belonging to the New York and Texas Co., Ltd. 50 c.

Augustine, St.

Confessions; tr. and arr. by E. B. Pusey. '08(O24) front. 12°, *$2 net. Dutton.

Confessions; tr. by E. B. Pusey. '08(O17) 16°, (Best books ser.) leath., *$1 net. Dutton.

Aunt Jane's nieces at Millvill. Van Dyne, *Mrs.* E. 60 c. Reilly & B.

Aunt Maud. Oldmeadow, E. †$1.50. McClure.

"Aunt Naomi," pseud.

Jewish fairy tales and fables. '08(D5) il. 8°, *$1 net. Bloch.

Aurelius Antoninus, Marcus.

Thoughts; ed. by Dana Estes. '08(D19) c. pors. 12°, (Noble thought ser.) bds., $1.50, boxed; parchment, $5, boxed. Estes.

Aus Amerika. Fritsch, W. A. 40 c. Lemcke.

Austen, Jane.

Works. St. Martin's ed.; text revised and with summary, bibliographical and biographical notes by R. Brimley Johnson. In 10 v. vs. 1, 2, Pride and prejudice; vs. 3, 4, Sense and sensibility. '08(N21); v. 5, Northanger Abbey; v. 6, Persuasion; vs. 7, 8, Emma; vs. 9, 10, Mansfield Park. '08(D5) 8°, ea., *$1.25 net; per set, *$12 net. Duffield.

Novels and letters. In 12 v.; ed. by R. Brimley Johnson; with introd. by Prof. W: Lyon Phelps. Chawton ed. '08 (Je27) c. il. $21. Lamb Pub.

Emma. '08(O17) 16°, (Best books ser.) leath., *$1 net. Dutton.

Mansfield Park. '08(O17) 16°, (Best books ser.) leath., *$1 net. Dutton.

Mansfield Park. '08(N21) il. 12°, (English idylls ser.) $2. Dutton.

Austen, Jane.—*Continued.*
Northanger Abbey, and Persuasion. '08 (O17) 16°, (Best books ser.) leath., *$1 net. Dutton.
Pride and prejudice. '08(O10) 12°, (Best books ser.) leath., *$1 net. Dutton.
Pride and prejudice; ed. by Josephine Woodbury Heermans. '08(N21) 24°, (Pocket Am. and Eng. classics.) *25 c. net. Macmillan.
Sense and sensibility. '08(O17) 16°, (Best books ser.) leath., *$1 net. Dutton.
Sense and sensibility. '08(N21) il. 12°, (English idylls ser.) $2. Dutton.

Austin, Alfr.
Haunts of ancient peace. '07(O24) il. 8°, (Color books.) *$2 net. Macmillan.
Sacred and profane love, and other poems. '08(Je6) 12°, *$1.40 net. Macmillan.

Austin, Mrs. Mary Hunter.
Santa Lucia. '08(Ap11) c. D. †$1.50. Harper.

AUSTRALIA.
Mathews, C. H. S. Parson in the Australian bush. $2. Longmans.
Nixon-Roulet, M. F. Our little Australian cousin. 60 c. L. C. Page.
Thomas, N. W. Kinship organizations and group marriage in Australia. *$2 net. Putnam.

AUSTRIA-HUNGARY.
Jackson, F: H. Shores of the Adriatic: the Austrian side. *$6 net. Dutton.
See also Franco-Austrian campaign;—Hungary;—Tyrol;—Vienna.

Austrian diplomatist in the fifties. Satow, *Sir* E. M. 50 c. Putnam.
Authority and the light within. Grubb, E: *80 c. net. Winston.

AUTHORS.
Graham, H: G. Scottish men of letters of the eighteenth century. *$2 net. Macmillan.
Hinchman, W. S., *and* Gummere, F. B. Lives of great English writers, from Chaucer to Browning. **$1.50 net. Houghton, M. & Co.
Orgain, K. A. Southern authors in poetry and prose. *$2 net. Neale.
Phillips, M. E. Laureled leaders for little folk. $2. Lothrop, L. & S.
See also Authorship;—Bibliographies;—Copyright;—Drama and dramatists;—Fiction;—Literature; *also* names of literature.

AUTHORSHIP.
Hirsch, C. E. Art and craft of the author. **$1.50 net. Grafton Press.
Rickard, T: A. Guide to technical writing. $1. Mining and Scientific.

Auto boys. Braden, J. A. $1. Saalfield.
Auto de fé and Jew. Adler, E. N. $1.75. Oxford Univ.
Autocrat of the breakfast table. *See* Holmes, Oliver Wendell.
Autogenous welding of metals. Bernier, L: L. $1. Boiler Maker.
Autograph letters and autographs of the signers of the Declaration of Independence. Thomas, G: C. [privately pr.] G: C. Thomas.

AUTO-INTOXICATION.
Combe, A. Intestinal auto-intoxication. *$4 net. Rebman.

Automatic block signals and signal circuits. Scott, R. *$2.50 net. McGraw.
Automatic system. Clark, I. C. $1; 50 c. D. S. Clark.
Automobile laws of the New England states, New York, New Jersey and Pennsylvania; comp. by Arth. Crawford Wyman. '08 (Je13) O. (Rhode Island State Library, Legislative reference bull.) pap. (Add. pub. for price.) R. I. State Lib.
Automobile official 1908 blue book: touring guide to the best and most popular routes. In 4 v. '08(Jl4) c. maps, 8°, leath., ea., $2.50. Class Journ.

AUTOMOBILES.
Adams, W. P. Motor car mechanism and management. *$2 net. Lippincott.
Craig, A. E. S. Motor driving for a living. 50 c. Spon.
Dyke, A. L. Anatomy of the automobile. $2. A. L. Dyke.
Dyke, A. L., *and* Dorris, G. P. Diseases of of a gasolene automobile. $1. A. L. Dyke.
Hearne, R. P. Motoring. 50 c. Dutton.
International motor cyclopædia: year book. $10. Int. Motor.
Knight, J. H. Motor repairing for amateurs. *$1 net. Spon.
Leechman, D. Making of a motor car. 50 c. Spon.
Missouri state automobile blue book. $3. Auto Review.
Montagu, *Lord.* Motor cars and how to drive them. $1.50. Spon.
Nichols, C. G., *comp.* Automobilists' ready legal adviser. 50 c. Glennick
Paris, B. J. Care of automobiles. $1. Doubleday, P.
Pulitzer, W: My auto book. $1. Outing.
"Red book": interstate automobile guide. $2.50. F. S. Blanchard.
Street, J. L. My enemy the motor: [fiction.] †$1. Lane.
Whitman, R. B. Motor-car principles. **$1.25 net. Appleton.
Wyman, A. C., *comp.* Automobile laws of the New England states, New York, New Jersey and Pennsylvania. (Add. pubs. for price.) R. I. State Lib.
Ward, H. Girl and the motor: [story.] $1. Gas Engine.
See also Air-brake;—Bicycles;—Boats.

AUTO-SUGGESTION.
See Suggestion (mental).

Auvergne, E. B. d'.
Castles of England. '08(O10) il. 8°, *$2 net; ¾ levant, *$4 net. Pott.

Auxilium. Greenwood, W: *40 c. net; *30 c. net. W: Greenwood.
Available energy of red clover hay. Armsby, H: P. 10 c. U. S., Supt. of Docs.
Avare (L'). *See* Molière, J. B. P. de.

Aveling, Fs., D.D.
Arnoul, the Englishman. '08(D5) 8°, $1.50. Herder.
See also Sharpe, *Rev.* Alfr. Bowyer.

Avellanus, Arcadius.
Palaestra: being the primer of the Tusculan system of learning, and of teaching Latin to speak, for class use and for self instruction. 3d, newly written, ed. In 3 pts., in about 35 nos. '08(D) c. Q. pap., ea., 25 c. A. Avellanus.

Avenger (The). Oppenheim, E: P. †$1.50. Little, B. & Co.

Avengers (The). Grainger, F. E. 50 c. B. W. Dodge.

Averill, Anna Boynton.
Birch stream, and other poems. '08(Jl) c. 13+297 p. il. por. 12°, $1.50. A. B. Averill

Avery, Elroy McKendree.
Hist. of the United States and its people. In 15 v. v. 4. '08(My16) il. 8°, subs., per v., *$6.25 net; hf. lev., *$12.50 net; lev., *$17.50 net. Burrows.

AVILA, Spain.
See Spain.

AVOCADOS.
See Fruit.

Awakening of China. Wu Ting Fang. 10 c. Civic Forum.

Awakening of Helena Ritchie: a play. Thompson, C. (Add. pub. for price.) Kauser.

Awakening of the soul; tr. fr. the Arabic by Dr. Paul Bronnle. '08(Je6) 16°, (Wisdom of the East.) *40 c. net. Dutton.

Axenfeld, Theodor.
Bacteriology of the eye; tr. by Angus Macnab. '08(N21) il. 8°, *$6 net. Wood.

Axioms of religion. Mullins, E. Y. **$1 net. Am. Bapt.

Axtell, J. W.
Superintendent's hdbk. for 1909: outline program for every Sunday. '08(O) 133 p. T. leath., 35 c. Cumberland Press.
Teacher's hdbk. for 1909; cont. lesson text, definitions, [etc.,] for every Sunday in the year. '08(O) 133 p. T. leath., 35 c. Cumberland Press.

Ayars, J. E.
People's hand-book of the Bible: introd. to the study of the Holy Scriptures, on the plan of J. Angus. 7th ed., rev. '08 (O17) c. por. map, S. 85 c. Meth. Episcopal.

Aye, Olive, and Spangler, Martha.
Freddie and Santa Claus in circus land. '08(O3) c. il. Q. pap., 30 c. Laird & L.

Ayer, Mary Allette, ed.
Keep up your courage; key-notes to success; with introd. by Rev. J. R. Miller. '08(N14) c. D. **$1 net, boxed; ed. de luxe, mor., **$2 net, boxed. Lothrop, L. & S.

Ayer, Mary Farwell, comp.
Check-list of Boston newspapers, 1704-1780; with bibliographical notes by Albert Matthews. '08(Je13) 8°, (Pubs. of the Colonial Soc. of Mass., Collections.) $3.50. Colonial Soc. of Mass.

Aylmer-Small, Sidney.
See Small, Sidney Aylmer.

Ayres, E.
American ready reckoner. '08(Mr.) c. 160 p. 24°. (Add. pubs. for price.) Popular.

Ayres, Mary Morgan.
Four Christmases. '08(Ja4) D. pap., 50 c. M. M. Ayres

Ayscough, J:, pseud.
Marotz. '08(Ag15) D. †$1.50. Putnam.

AZIMUTH.
See Navigation.

B., A.
Travels of a lady's maid. '08(O17) c. D. $1.50. L. C. Page.

B., C. S.
Modernism: what it is and why it was condemned. '08(F22) 8°, pap., *10 c. net. Herder.

B., E. V.
The peacock's pleasaunce; 8 full-page il. '08(Ag8) D. *$1.50 net. Lane.

B., T., pseud.
See Benson, Arth. Christopher.

Babbitt, Irving.
Literature and the American college: essays in defense of the humanities. '08 (Mr28) c. D. **$1.25 net. Houghton, M. & Co.

Babcock, Blandine S.
Children's daily service. '08(D12) c. 16°, *50 c. net. Whittaker.

BABCOCK, Maltbie Davenport.
Stone, J: T. Footsteps in a parish: appreciation of Maltbie Davenport Babcock. **75 c. net. Scribner.

Babees' book: mediæval manners for the young; done into modern English from Dr. Furnivall's texts by Edith Rickert. '08 (O24) 12°, (New mediæval lib.) pigskin, *$2.50 net. Duffield.

BABIES.
See Children.

BABISM.
Abdu'l-Baha. Some answered questions: [doctrines of Babism.] *$1.50 net. Lippincott.
Stenstrand, A. J. Call of attention to the Behaists or Babists of America. (Add. author for price.) A. J. Stenstrand.

Babson, Roger Ward.
Investments: what and when to buy; the use of statistics in accumulating a fortune. '07. [1908.] (Mr.) c. 18-108 p. forms, 12°, flexible leath., $2. R. W. Babson.
Miscellaneous stocks and how to find their market. [1908.] (Mr.) flexible leath., $5. R. W. Babson.
Printed bankers' directory for England. $7.50.—For Germany. $5.—For Holland. $3.50. [1908.] (Mr.) R. W. Babson.
Special bond circulars: [issued every six months.] [1908.] (Mr.) hf. leath., $10. R. W. Babson.
Stock brokers and bond dealers of London, with names especially interested in American securities capitalized. [1908.] (Mr.) $5. R. W. Babson.

Baby (The). Brown, D. R. *$1 net. Whitcomb.

Baby Bob. Whitaker, E. $1.50. Lippincott.

Baby Goose book. Ostrander, F. E. 3 v. ea., 50 c. Laird.

BABYLONIA.
Hilprecht, H. V. So-called Peters-Hilprecht controversy [over Babylonian excavations.] *75 c. net. Holman.
Toffteen, O. A. Researches in Assyrian and Babylonian geography. pt. 1. *$1 net. Univ. of Chic.
See also Bel (*god*);—Sargon, *King of Assyria*;—Sumerian language.

Babylonian and Assyrian literature: comprising the Epic of Izdubar, Hymns, Tablets and Cuneiform inscriptions; with introd. by Epiphanius Wilson; [Also] Armenian literature, comprising poetry, drama, folklore and classic traditions; tr. into English. '08(Je27) c. 8°, $1.75; hf. mor., $3.50. Lamb Pub.

Babylonian Talmud; complete in 10 v.; tr. from the original text into Eng. by Dr. Michael L. Rodkinson. '08(My23) royal 8°, $50; hf. mor., $75; mor., $100. New Talmud.

Baby's childhood days: [book for the record of the events in a baby's life.] '08(O17) c. D. bds., 20 c.; ed. de luxe, 50 c. boxed; Persian ooze, $1, boxed. Reilly & B.

Baby's grandmother. Walford, *Mrs.* L. B. 50 c. Hurst.

Baby's history. Runyon, S. D. $3; $4; $7.50; $2. Stokes.

Baccalaureate sermon. Hodges, G: gratis. G: Hodges.

Bacchæ (The). See Euripides.

Bach, Johann Sebastian.
Piano composition; ed. by Ebenezer Prout. v. 2, Larger compositions. '08(D5) c. por. 4°, (Musician's lib.) $2.50; pap., $1.50. Ditson.

Bachellé, Cecil von, ed.
See Dudley, Emilius Clark.

Bachelor and the baby. Cameron, M. †50 c. Harper.

Bachelor belles; with il. by Harrison Fisher; decorations by Thdr. B. Hapgood. '08(O24) c. Q. **$3 net, boxed. Dodd.

Bacher, Otto H:
With Whistler in Venice. '08(O3) c. il. Q. bds., **$4 net, boxed. Century Co.

Bachmann, Philipp.
New message in the teaching of Jesus. '08 (Mr14) c. S. (Foreign religious ser.) *40 c. net. Eaton & M.

Bachye, Rabbi.
Duties of the heart; tr. by Edn. Collins. '08 (Je6) 16°, (Wisdom of the East.) *40 c. net. Dutton.

BACILLI.
See Consumption.

Back in the harness. Farrington, F. 50 c. Merchants' Helps.

Back to slavery. Teitsworth, G: W., *ed.* 75 c. Craven-D.

Backward children. Cornell, W. S. 25 c. Davis.

Bacon, Alex. S:
Illegal trial of Christ. 2d ed. '08(Ag) c. 39 p. por. O. pap., 25 c. Hebrew-Chr.

Bacon, Mrs. Anna Tilden.
See Sandwick, R: Lanning.

Bacon, Mrs. Dolores Marbourg, [pseud. for Mrs. Mary Schell Hoke Bacon.]
Pictures that every child should know. '08 (S12) c. D. ("Every child should know" ser.) **$1.20 net. Doubleday, P.

Bacon, Edn. Munroe.
English voyages of adventure and discovery retold from Hakluyt. '08(S26) c. il. pors. map, facsim., O. $1.50. Scribner.

—, **comp.** *See* Weeks, Lyman Horace.

Bacon, Fs., Lord.
Advancement of learning; and Novum organum; with introd. by Ja. E: Creighton. '08(Je27) c. il. 8°, $1.75; hf. mor., $3.50. Lamb Pub.

Essays; or, counsels civil and moral; ed. by Fred Allison Howe. '08(D) 250 p. 16°, *35 c. net. Heath.

Essays. '08(O10) 12°, (Best books ser.) leath., *$1 net. Dutton.

Essays; ed., with introd. and notes, by Clark Sutherland Northrup. '08(Mr7) c. por. D. (Riverside literature ser.) *40 c. net; pap., *30 c. net. Houghton, M. & Co.

Essays; ed., with introd. and notes, by Mary Augusta Scott. '08(F15) c. D. **$1.25 net. Scribner.

Bacon, J: Lord.
Elem. forge practice. '08(N14) c. figs. 12°, $1.50. Wiley.

Bacon, Mrs. Josephine Dodge Daskam.
Idyll of All fools' day. '08(N14) c. il. D. †$1.25. Dodd.

Ten to seventeen: a boarding-school diary. '08(F1) c. il. D. †$1.50. Harper.

Bacon, Mrs. Mary Schell Hoke.
See Bacon, *Mrs.* Dolores Marbourg, *pseud.*

BACTERIA.
Ball, M. V. Essentials of bacteriology. *$1 net. Saunders.

Jordan, E. O. Text-book of general bacteriology. *$3 net. Saunders.

Lipman, J. G. Bacteria and country life. *$1.50 net. Macmillan.

Palmer, W: C. Farm bacteriology. 15 c. W: C. Palmer.

Park, W: H., *and* Williams, A. W. Pathogenic micro-organisms; incl. bacteria and protozoa. *$3.75 net. Lea.

Williams, H. U. Manual of bacteriology. *$2 net. Blakiston.

Winslow, C: E: A. Systematic relationship of the *coccaceæ;* with discussion of principles of bacterial classification. $2.50. Wiley.

See also Autointoxication;—Consumption;—Dairy;—Eye; — Fermentation; — Food; — Kissing;—Milk; — Parasites;—Tuberculosis; — Water; — Water-supply.

BACTERIOLOGY.
See Bacteria.

Bacteriology of the eye. Axenfeld, T. *$6 net. Wood.

Bacuez, L.
Priestly vocations and tonsure; tr. from the French. '08(S5) *$1 net. Cathedral Lib.

Baddeley, J: F.
Russian conquest of the Caucasus. '08 (D5) Q. *$5 net. Longmans.

Badgley, Nathan Eddy, M.D.
Equitable Union: life and its duties briefly explained. pt. 1, Spiritual, religious and ethical conclusions; pt. 2, Political, economic and philosophic conclusions. '08 (My2) c. por. D. $1.50. N. E. Badgley.

Baedeker, Karl.
Berlin and its environs. 3d ed. '08(D5) maps, plans, 16°, *90 c. net. Scribner.

Baedeker, Karl.—*Continued.*
Eastern Alps, including the Bavarian Highlands, Tyrol, Salzburg, Upper and Lower Austria, Styria, Carinthia, and Carniola. 11th ed., rev. and augmented. '08(D5) il. maps, plans, 16°, *$3 net. Scribner.
Egypt and the Sudân. 6th remodelled ed. '08(D5) il. maps, plans, 16°, *$4.50 net. Scribner.
Greece. New ed. '08(D19) il. maps, 16°, *$2.40 net. Scribner.
London and its environs. 15th ed., rev. '08(D5) maps, plans, 16°, *$1.80 net. Scribner.
Southern Italy and Sicily; with excursions to Malta, Sardinia, Tunis and Corfu. New and rev. ed., (15th.) '08(D5) maps, plans, 12°, *$1.80 net. Scribner.
Spain and Portugal. 3d ed. '08(Je20) maps, plans, S. *$4.80 net. Scribner.

Bagby, Alfr., D.D.
King and Queen County, Virginia. '08(Jl4) c. il. pors. map, O. *$3.50 net. Neale.

Bagg, Helen F.
His model wife: a comedy. '08(N7) c. D. pap., 15 c. Penn Pub. Co.
Untangling Tony: a comedy. '08(N7) c. D. pap., 25 c. Penn Pub. Co.

BAHAISM.
See Babism.

Bahama Bill. Hains, T. J. $1.50. L. C. Page

Bähr, H. A., comp.
See Putzel, C:

Baikie, Rev. Ja.
Story of the Pharaohs. '08(O17) il. maps, 8°, *$2.50 net. Macmillan.

Bailey, Mrs. A. G.
See Bailey, *Mrs.* Alice Ward.

Bailey, Mrs. Alice Ward, [Mrs. A. G. Bailey, "A. B. Ward."]
Sage brush parson. '08(Ap4) c. D. (Popular eds. of recent fiction.) †75 c. Little, B. & Co.

Bailey, Eliza R., and Manly, J: Matthews.
Spelling book. '08(F1) c. D. *30 c. net. Houghton, M. & Co.

Bailey, H: Christopher.
Colonel Greatheart. '08(O17) c. il. D. †$1.50. Bobbs-M.
God of clay. '08(N14) c. il. D. †$1.50. Brentano's.

Bailey, Hollis R.
Attorneys and their admission to the bar of Massachusetts. '08(F) c. 167 p. O. $2.50. W: J. Nagel.

BAILEY, Joseph Weldon.
Cocke, W: A. Bailey controversy in Texas. $3.90; $4.90. Cocke Co.

Bailey, Jos. Whitman.
First impressions of Europe. '08(Je20) c. il. D. **$1.25 net. Grafton Press.

Bailey, Liberty Hyde.
Forcing book: manual of the cultivation of vegetables in glass houses. 7th ed. '08 (My9) c. il. 12°, (Rural science ser.) **$1.25 net. Macmillan.
Garden making. 12th ed. '08(My2) c. il. 12°, (Rural science ser.) **$1.50 net. Macmillan.

Bailey, Liberty Hyde.—*Continued.*
On the training of persons to teach agriculture in the public schools. '08(Je6) (U. S. Bureau of Education bull.) pap., 15 c. U. S., Supt. of Docs.
Practical garden book. '08(F) il. 12°, 75 c. Grosset.
Principles of fruit-growing. 10th ed. '08 (F8) il. 12°, (Rural science ser.) **$1.50 net. Macmillan.
Principles of vegetable gardening. 6th ed. '08(F22) c. il. 12°, (Rural science ser.) **$1.50 net. Macmillan.
State and the farmer. '08(Ag15) c. 12°, **$1.25 net. Macmillan.
—, ed. Cyclopedia of American agriculture. In 4 v. v. 3, Animals. '08(Jl11) c. Q. subs., **$5 net; per set, **$20 net; hf. mor., **$32 net. Macmillan.
— and Coleman, Wa.
First course in biology. pt. 1, Plant biology, by L. H. Bailey; pt. 2, Animal biology; pt. 3, Human biology, by Wa. M. Coleman. '08(Ag1) c. il. 12°, *$1.25 net. Macmillan.

Bailey, Pearce.
Diseases of the nervous system resulting from accident and injury. 2d ed. '08 (Ap25) c il. 8°, $5; hf. leath., $6. Appleton.

Bailey, S: E.
See Ritter, W: Emerson.

Bailey, Solon Irving.
Peruvian meteorology. '08(My23) 4°. (Annals of Astronomical Observatory of Harvard University.) pap., $1.50. Harvard Univ.

Baillie, D: Gemmell.
Swiftsure phonetic shorthand system; introd. by Ervin Wardman; note by G: Harvey. '08(Ja18) 8°, $1. Phillips Pr.

Baillie-Grohman, W: Adolphe.
Tyrol. '08(Jl11) il. 12°, (Color books.) *$2 net. Macmillan.

Bain, Fs. W:
Incarnation of the snow; tr. from the original manuscript. '08(S26) c. front. O. †$1.25. Putnam.

Bain, Rob. Nisbet.
Slavonic Europe: political hist. of Poland and Russia, 1447 to 1796. '08(Mr21) 8°, (Cambridge historical ser.) *$2 net. Putnam.

Bainbridge, Oliver.
Devil's note book. '08(N7) c. il. D. $1. Cochrane.

Bair, Rev. J: Franklin.
Complete poetical works. '08(F1) c. il. pors. 8°, $1.50; $1.75. J: F. Bair.

Baird, H: Carey.
American and English banking contrasted: an issue for Mr. Carnegie; together with an attempt to explain the very simple cause of the New York City bank crisis of 1907. '08(O10) 8°, pap. (Add. pub. for price.) Baird.
"Fiat": the sign and token of real money; Mexico's fatal blunder; the gold standard; economic law governing prices of raw materials and finished commodities. '08(D) 8°, pap. (Priv. pr.) Baird.

Baird, H: Carey.—*Continued.*
John Sherman: critical examination of his claims to statesmanship, in a letter addressed to Theod. E. Burton. '08(D) 8°, pap. (priv. pr.) Baird.
The South: shall it ever become so far civilized as to be fit for a Republican form of government? or shall we for another seventy-five years be subject to its vicious legislation, its turbulence and its wars? Answer: the Dingley tariff, causing the development of the vast mineral and other resources of the southern states, through work and wages, nearer and greater markets, wealth and power, is solving this supreme national problem; addressed in criticism of his economic views and recommendations to President Roosevelt. '08(D5) O. pap., gratis. Baird.

Baird, J: Cranmer.
Traveler and the grapes. '08(F29) c. il. D. $1.50. B'way Pub.

Baker, Alfr.
Life of Sir Isaac Pitman, (inventor of phonography.) '08(D19) il. tabs., pors. O. *$2 net. Pitman.

Baker, D: C:
Lincoln vs. liquor. '08(D) c. 35 p. por. 12°. (Add. pubs. for price.) Baker Pub.

Baker, Ernest Albert.
Voices of nature: a sequel to "Praise of a simple life." '08(D) 12+292 p. 16°, (Wayfaring books.) *$1 net. Dutton.
—, ed. Praise of a simple life: [an anthology.] '08(F8) 16°, (Wayfaring books.) *$1 net. Dutton.

Baker, Franklin T:, comp.
Bibliography of children's reading; [also] The use of the school library, by Allan Abbot. '08(Ag29) 8°, pap., 60 c. Teachers' Coll.
—, **and Abbott, Herbert Vaughan.**
English composition. '08(O10) c. D. 80 c. Holt.

Baker, H: F:
Introduction to the theory of multiply periodic functions. '08(F1) 8°, *$3.75 net. Putnam.

Baker, Ira Osborn.
Voids, settlement and weight of crushed stone. '08(N) 29 p. 8°, (Univ. of Ill. engineering experiment station, bull.) gratis. Univ. of Ill.

Baker, Ja. Hutchins.
Educational aims and civic needs. '08(D) 31 p. 12°, (Univ. of Colorado bull.) (Add. pubs. for price.) Univ. of Col.

Baker, Jos. Black.
See Onken, W: H:, *jr.*

Baker, Ray Stannard.
Following the color line; account of negro citizenship in the American democracy. '08(D19) c. il. pors. O. **$2 net. Doubleday, P.

Baker, Smith, D.D., and Jenkins, Fk. E., D.D.
Master profession: challenge to the young men of the twentieth century. '08(S12) c. 12°, 50 c. Franklin-T.

Baker, T. Thorne.
The spetroscope: its uses in general analytical chemistry. '08(F1) il. 8°, *$1.75 net. Wood.

Baker, Tarkington.
Yard and garden: prac. information for the amateur gardener. '08(My9) c. D. **$2 net. Bobbs-M.

Baker, W: H:
Dictionary of engraving. '08(N14) c. il. tabs., T. bds., 75 c. W: H. Baker, (Cleveland.)
Dictionary of men's wear. '08(Ag15) 8°, $2 hf. mor., $3. W. H. Baker (Cleveland).

Bakewell, C: Montague.
Source book in ancient philosophy. '08 (Mr28) c. 8°, **$1 net. Scribner.

BAKING.
See Cake;—Cookery.

BALATA.
See India rubber.

Balch, Edn. Swift.
Art in America before the Revolution: address del. before the Society of Colonial Wars in the commonwealth of Pennsylvania, March 12, 1908. '08(Je) c. 22 p. 8°. (Add. author for price.) E. S. Balch.

Balch, Lewis.
Manual for boards of health and health officers; also the public health law, constituting chap. 25 of the general law, with all amendatory and supplemental statutes, incl. those of 1908. '08(O) c. 3-242 p. D. *$1.50 net. Banks & Co.

Balch, T:
Free coinage and a self-adjusting ratio: paper read before the Philadelphia Social Science Association, February 23, 1877. '08(Ag1) 4°,. (Not for sale.) T: W. Balch.

Balch, T: Willing.
Law of Oresme, Copernicus, and Gresham: paper read before the American Philosophical Society, April 23, 1908. '08 (O24) 4°, $1. Allen, L. & S.

Balderston, Caleb Canby.
See Sharpless, I: Philips.

Balderston, Lloyd.
Elem. physics: a text-book. '08(O) c. 8+9-352 p. il. pors. 12°, $1.22. Sower.

Baldry, Alfr. Lys.
Leighton. '08(D19) il. O. (Masterpieces in colour.) bds., *65 c. net. Stokes.
Millais. '08(D19) il. O. (Masterpieces in colour.) bds., *65 c. net. Stokes.

Baldwin, A. Le S.
See Hayford, J: F.

Baldwin, C: Sears.
Summary of punctuation. '08(F8) D. pap., 5 c. Longmans.

Baldwin, C: W.
Geography of the Hawaiian Islands. '08 (S12) il. maps, O. 60 c. Am. Bk.

Baldwin, E: Chauncey, and Paul, Harry G., eds.
English poems. '08(My23) c. D. $1. Am. Bk.

Baldwin, Ja.
Another fairy reader. '08(F1) c. il. D. (Eclectic readings.) 35 c. Am. Bk.

Baldwin, Ja. Mark.
Thought and things: study of the development and meaning of thought or genetic logic. v. 2, Experimental logic, or genetic theory of thought. '08(Mr21) 8°, *$2.75 net. Macmillan.

Baldwin, May.
Golden Square High School. '08(D26) D. $1.25. Lippincott.
Holly House and Ridges Row. '08(N7) il. D. $1.50. Lippincott.

Baldwin, T: Williams.
Patten genealogy; William Patten of Cambridge, 1635, and his descendants. '08 (N) c. 290 p. map, fold. facsim., 8°, $5. T: W. Baldwin.

Baldwin, W: Alpheus, Mrs. W: Alpheus, and others.
Industrial-social education. '08(Ap18) il. 8°, $1.50. M. Bradley.

Baldwin, W: Ja. St. John.
On heating; or, steam heating for buildings, revised. 16th ed., rev. and enl. '08 (Je20) il. figs. 12°, $2.50. Wiley.

Bale, Christian Emil.
Syntax of the genitive case in the Lindisfarne Gospels. 1907, [1908.] (O) 51 p. 8°, (Univ. of Ia. bull.; studies in language and literature.) 50 c. Univ. of Ia.

Balet, Jos. W.
Analysis of elastic arches; two-hinged, three-hinged and hingeless, of steel, masonry and concrete. '08(Ja4) il. tabs., 8°, *$3 net. Engineering News.

Balfour, Arth. Ja.
Decadence: Henry Sidgwick memorial lecture. '08(Ag29) D. *50 c. net. Putnam.

Baliff's maid. John, E. 50 c. Hurst.

BALKANS (The).
Singleton, E., *comp. and ed.* Turkey and the Balkan states, as described by great writers. **$1.60 net. Dodd.
See also Servia;—Turkey.

Ball, C: Backus, and Sherriff, H. T.
Plumbing catechism. 2d ed. 08(Jl11) c. 12°, $1. Domestic Engineering.

Ball, Eustace Alfr. Reynolds-.
See Reynolds-Ball, Eustace Alfr.

Ball, Mrs. Eva Blanche Allen, comp.
See Porter, *Mrs.* Arina Louelah Abbott.

Ball, Ja. Moores, M.D.
Modern ophthalmology: anatomy, physiology, and diseases of the eye. 2d ed. '08(My23) c. 4°, *$7 net; *$8.50 net. Davis.

Ball, Ja. Turner.
Detailed working drawings of the five orders of architecture: [5 charts.] '08 (Ap4) mounted on muslin, $6.50; on cardboard, $7.50; *also* Portfolio ed., containing 17 pls., $4. W: T. Comstock.

Ball, Jessie Winecoffe.
Absolute idealism and immortality. '08 (D) 12+76 p. 8°. (Add. pubs. for price.) Woodruff-C.

Ball, Marg.
Sir Walter Scott as a critic of literature. '08(F22) 8°, (Columbia Univ. studies in English.) pap., *$1 net. Macmillan.

Ball, Michael Valentine.
Essentials of bacteriology; being a concise and systematic introd. to the study of bacteria and allied microörganisms. 6th ed., thoroughly rev. '08(D) c. 290 p. il. 12°, (Saunders' question-compends.) *$1 net. Saunders.

Ball, Sir Rob. Stawell.
Natural sources of power. '08(D5) il. 8°, (Westminster ser.) *$2 net. Van Nostrand.
Treatise on spherical astronomy. '08(D19) 8°, *$3.75 net. Putnam.

BALL.
See Baseball;—Basket ball;—Football.

Ball games and breathing exercises. James, A. R. 40 c. Longmans.

Ballad of Reading Gaol. *See* Wilde, Oscar.

BALLADS.
Lothrop, G: E. Historical, dramatic and romantic ballads. (Add. author for price.) G: E. Lothrop.
Sidgwick, F., *ed.* Ballads and lyrics of love.—Legendary ballads. ea., *$2 net. Stokes.
Sidgwick, F., *ed.* Old ballads. *50 c. net. Putnam.
Skotlands rimur: Icelandic ballads on the Gowrie conspiracy. $1.15. Oxford Univ.
See also Poetry;—Songs.

Ballads and barrack room ballads. Kipling, R. **$1.50 net. Doubleday, P.

Ballads of Irish chivalry. Joyce, R. D. 90 c. Longmans.

Ballads of the plains. Sloan, E. E. $1. E. E. Sloan.

Ballance, C: Alfr.
Some points in the surgery of the brain and its membranes. 2d ed. '08(My2) il. 8°, *$5 net. Macmillan.

Ballantyne, J. W., M.D., ed.
See Encyclopedia and dictionary of medicine.

Ballantyne, Rob. M.
Dog Crusoe and his master. '08(O10) il. D. (Bowman's illustrated lib. of world-favorite books.) $1. Bowman.
Ungava; introd. by Ernest Rhys. '08(F22) 16°, (Everyman's lib.) *35 c. net; leath., *70 c. net. Dutton.

Ballard, Fk., D.D.
Christian essentials. '08(Ap11) O. *$1.50 net. Eaton & M.
The true God: a modern summary of the relations of theism to naturalism, monism, pluralism, and pantheism. '08(Ag15) D. *$1 net. Eaton & M.

Balleine, G. R.
History of the Evangelical party in the Church of England. '08(Je20) il. D. *$1.75 net. Longmans.

Ballenger, Edg. Garrison.
Genito-urinary diseases and syphilis. '08 (D) 12+276 p. il. 8°, *$3 net. E. W. Allen.

Ballenger, W: Lincoln, M.D.
Treatise on medical and surgical diseases of the nose, throat and ear. '08(My2) il. 8°, *$5.50 net. Lea.

Balliett, Sarah Joanna Dennis, [Mrs. L. D. Balliett.]
Philosophy of numbers. '08(F) c. 8°, $1.50. L. D. Balliett.

BALLOONS.
See **Aerial navigation.**

BALLSTON SPA, N. Y.
Grose, E: F. Centennial history of the village of Ballston Spa, including towns of Ballston and Milton. $2. E: F. Grose.

Baltasar. Gomez de Avellaneda, G. 65 c. Am. Bk.

BALTIMORE, Md.
Abel, A. H., *and* Lord, E. L., *comps.* Brief guide to points of hist. interest in Baltimore city. pap., 20 c. A. H. Abel.
Fassig, O. L. Climate and weather of Baltimore. *$2.50 net. Maryland Geol.
Polk's vest pocket street directory and car line guide of Baltimore. 25 c. Polk.

Balzac, Honoré de.
Les Chouans ou Le Bretagne en 1799; préface de Gustave Lanson. '08(Ag1) il. 12°, (Les classiques Français illustrés.) *$1.40 net. Macmillan.
The Chouans; introd. by G: Saintsbury. '08(F22) 16°, (Everyman's lib.) *35 c. net; leath., *70 c. net. Dutton.
Christ in Flanders, and other stories; introd. by G: Saintsbury. '08(F22) 16°, (Everyman's lib.) *35 c. net; leath., *70 c. net. Dutton.
Quest of the absolute; introd. by G: Saintsbury. '08(F22) 16°, (Everyman's lib.) *35 c. net; leath., *70 c. net. Dutton.

Bamford, Harry.
Moving loads on railway underbridges. '08 (Ja25) il. 8°, *$1.25 net. Macmillan.

Bampton lectures. *See* Liddon, H: Parry.

Bancroft, Edg. Addison.
Destruction or regulation!; address [on trusts.] '07, [1908.] (S) 20 p. 4°. (priv. pr.) E. A. Bancroft.

Bancroft, G:
Abraham Lincoln: a tribute. '08(O17) c. D. **60 c. net. Wessels.

BANCROFT, George.
Howe, M. A. DeW. Life and letters of George Bancroft. In 2 v. **$4 net. Scribner.

Bandana days. Cook, J. M. 60 c. B'way Pub.

Bandini, Helen Elliott.
History of California. '08(S12) c. map, D. 75 c. Am. Bk.

Bandler, S: Wyllis, M.D.
Medical gynecology; 135 original il. '08 (Ag8) c. 8°, *$5 net; hf. mor., *$6.50 net. Saunders.

Bangs, Ella Matthews.
The king's mark: story of early Portland. '08(N14) c. il. D. $1.50. C. M. Clark.

Bangs, Hal Crumpton, ed.
See Illinois. *Courts.* Repts.

Bangs, J: Kendrick.
Genial idiot: his views and reviews. '08 (O17) c. D. †$1.25. Harper.
Potted fiction being a series of extracts from the world's best sellers, put up in thin slices for hurried consumers; The United States Literary Canning Co. '08 (S19) c. D. †50 c.; pap., †25 c. Doubleday, P.

Banker's green book: directory of financial institutions. '08(Jl) c. 12°, $1. Banker.

Bankers handy ser. 24°, 50 c. Bankers Pub.
—Herrick. How to increase the business of a trust company.

Banker's views on religious and other important subjects. Harris, T. (Add. pub. for price.) W. P. Harvey.

BANKING.
See **Banks and banking.**

BANKRUPTCY.
American bankruptcy repts., annot. v. 19. $5. M. Bender.
Remington, H. Treatise on the bankruptcy law of the United States. v. 1, 2. ea., *$6 net. Michie.
See also **Sale.**

Banks, Col. Rob. Webb.
Battle of Franklin, Nov. 30, 1864. '08(O24) c. D. $1.25. Neale.

Banks, L: Albert, D.D.
Sermons which have won souls. '08(Je27) c. D. **$1.40 net. Funk.

Banks' New York state lawyers' diary, 1908. 6th year. '08(Ja4) O. hf. roan, $2. Banks & Co.

BANKS AND BANKING.
Audit Company of New York, *comp.* Trust companies of the United States. 1907 ed. (Not for sale.) U. S. Mortgage.
Babson, R. W. Printed bankers' directory for England. $7.50.—For Germany. $5. —For Holland. $3.50. R. W. Babson.
Baird, H: C. American and English banking contrasted. (Add. pub. for price.) Baird.
Bankers' green book: directory of financial institutions. $1. Banker.
California and Nevada. Attorneys and bankers directory, 1908-09. $2. C. A. Murdock.
Cleveland, F: A. Bank and the treasury. **$2 net. Longmans.
Clews, H: No government guarantee of bank deposits and no ownership of railroads by the government. (Add. author for price.) H: Clews.
Conant, C: A. Hist. of modern banks of issue. $3. Putnam.
Conant, C: A. Principles of banking. **$1.75 net. Harper.
Credit corporation of America. Law and bank list. $2. Credit Corporation.
Devine, H: C. Peoples' co-operative banks. *35 c. net. Cassell.
Evening Post book of bank reports at the close of business, February 14, 1908. 15 c. N. Y. Eve. Post.
Griffin, A. P. C., *comp.* Library of Congress list of works rel. to the first and second banks of the U. S. 25 c. U. S., Supt. of Docs.
Griffin, A. P. C., *comp.* Library of Congress sel. list of books rel. to currency and banking. 25 c. U. S., Supt. of Docs.
Griffin, A. P. C., *comp.* Library of Congress list of books rel. to postal savings banks. 15 c. U. S., Supt. of Docs.
Hale, A. Savings bank investments. $1.50. A. Hale.
Herrick, C. How to increase the business of a trust company. 50 c. Bankers Pub.

BANKS AND BANKING.—*Continued.*

Holland, R. W., *and* Nixon, A. Banking law. $1.75. Longmans.

McCabe, R. L. Central bank of issue in the United States. 10 c. R. L. McCabe.

MacGregor, T. D. Pushing your business: advice on advertising for banks, trust companies, [etc.] *$1 net. Bankers Pub.

Manley, W. D., *comp. and ed.* Georgia country banker. $1.25. Mutual Pub. Co.

Margraff, A. W. International exchange. $5. Int. Exchange.

Muhleman, M. L: Monetary and banking systems, 1908. *$2 net. Monetary.

Revell, A. H. Guaranty of bank deposits. (Add. author for price.) A. H. Revell.

Sharp & Alleman Co.'s lawyers' and bankers' directory for 1908. Jan. ed.—July ed. ea., $5. Sharp & A.

United States. *Comptroller of the Currency.* Digest of national bank decisions. $1. U. S., Supt. of Docs.

United States. *Congress. Senate. Committee on Finance.* Statistics on banking and currency in the U. S. and other countries. 25 c. U. S., Supt. of Docs.

Widney, R. M. National currency and banks. (Add. author for price.) R. M. Widney.

Wilt, A. D. Banking and the currency problem. (Add. author for price.) A. D. Wilt.

See also Finance;—Gold; — Interest; — Money;—Negotiable instruments; — Panics; — Political economy;—Stocks;—*also* Andros, *Sir* Edmund;—*also* names of countries and states.

Banks' New York State lawyers' diary for 1909. 7th year. '09(D) c. '08. 432+174 p. (and diary,) O. hf. leath., $2. Banks & Co.

Bannerman, Helen.

Story of Little Black Quasha. '08(S5) c. il. T. (Dumpy books for children.) bds., 50 c. Stokes.

Banners of the coast. Rutledge, A. H. $1. State Co., (S. C.)

Bannon, Alice.

Letter writing and model letters. '08(My9) c. 16°, 50 c. Bardeen.

Banquet (The). *See* Plato.

BAPTISM.

Boston, S. L. Baptism. 5 c. Presb. Bd.

Christian, J: T. Form of baptism in sculpture and art. $1. J: T. Christian.

Johnson, J. M. Hdbk. on infant baptism. 25 c. J. M. Johnson.

Mozley, J. B. Review of the baptismal controversy. $1.25. Longmans.

BAPTIST CHURCH.

American Baptist year-book, 1908. *50 c. net. Am. Bapt.

Daniel, J. C. Hist. of the Baptists of Hill Co., Texas. $1. Hill-K-F. Co.

Flory, J: S: Literary activity of the German Baptist Brethren in the eighteenth century. $1.25. Brethren Pub. Ho.

Mullins, E. Y. Axioms of religion: interpretation of Baptist faith. **$1 net. Am. Bapt.

Riley, B: F. Hist. of Baptists of Texas. **$1.50 net. Am. Bapt.

Stott, W: T. Indiana Baptist history. $2. W: L. Stott.

BAPTIST CHURCH.—*Continued.*

Van Ness, I: J., *ed.* Training in church membership: text book in study courses with the individual, with the church B. Y. P. U., [etc.] 50 c.; 30 c.. S. S. Bd. So. Bapt.

Baptist Young People's Union of America, Christian culture courses. D. Am. Bapt.

—Conley. Young Christian and the early church. **50 c. net.

BAR.

See Lawyers.

"Barbara," pseud.

See Wright, *Mrs.* Mabel Osgood.

Barbara, a woman of the West. Whitson, J: H. †75 c. Little, B. & Co.

Barbara and the five little Purrs. Gould, E. L. 75 c. Caldwell.

Barbara Rebell. Belloc-Lownes, *Mrs.* M. A. 50 c. B. W. Dodge.

Barber, Edn. Atlee.

Lead glazed pottery. pt. 1, (common clays:) plain glazed, sgraffito and slip-decorated wares. '08(Mr14) c. il. O. (Primers of art.) bds., **90 c. net. Doubleday, P.

Barber, Eli.

Home memories. '08(F29) c. D. $1.50. Badger.

Barbery bushes and wheat. Davis, A. McF. (Not for sale.) A. McF. Davis.

BARBIZON SCHOOL.

La Farge, J: Higher life in art. [Barbizon school.] **$2.50 net. Doubleday, P.

Barbour, Ralph H:

Forward pass: story of the "new football." '08(O3) c. il. D. †$1.50. Appleton.

Harry's island. '08(O3) c. il. D. †$1.50. Century Co.

My lady of the fog. '08(N7) c. il. O. †$2, boxed. Lippincott.

Barbour, Sylvester.

Reminiscences, by Sylvester Barbour, a native of Canton, Conn. '08(O) c. 11-166 p. il. pors. 8°, $1. S. Barbour.

BARBOUR FAMILY.

Barbour, S. Reminiscences, by Sylvester Barbour, a native of Canton, Conn. $1. S. Barbour.

Barchester Towers. *See* Trollope, Anthony.

Barclay, Cornelia Barclay.

Our American Barclays. '08(Ap18) c. 12°. [privately pr.] Grafton Press.

Barclay, Mrs. Florence Louisa Charlesworth.

Wheels of time. '08(O3) c. D. (What is worth while ser.) leatherette, *30 c. net. Crowell.

Barclay, Sir T:

Problems of international practice and diplomacy, with special reference to the Hague conferences and conventions. '08 (F1) 8°, $6.50. Boston Bk.

BARCLAY FAMILY.

Barclay, C. B. Our American Barclays. [privately pr.] Grafton Press.

BARD FAMILY.

Seilhamer, G: O. Bard family. $10. Kittochtinny.

Bardenhewer, Otto.
Patrology: the lives and works of the fathers of the church; tr. from the 2d ed. by T: J. Shahan. '08(D5) 8°, *$3.75 net. Herder.

Bardwell, Percy.
Law of war between belligerents: a history and commentary. '08(D) c. O. (Add. pubs. for price.) Callaghan.

Baring, Evelyn.
See Cromer, *Earl* of.

Baring-Gould, Rev. Sabine.
Cornish characters and strange events. '08 (D5) il. 8°, *$5 net. Lane.
Life of Napoleon Bonaparte. New and cheaper ed. '08(O3) il. pors. O. *$3.50 net, boxed. Stokes.

Barker, Ethel Ross.
Buried Herculaneum. '08(N21) il. plans, 8°. *$3 net. Macmillan.

Barker, H. Granville.
See Archer, W:

Barker, J. Ellis.
British socialism: examination of its doctrines, policy, aims, and practical proposals. '08(D5) 8°, *$3 net. Scribner.
Modern Germany: her political and economic problems, her foreign and domestic policy. 2d and enl. ed., completely rev. and brought up to date. '08(F22) 8°, *$3 net. Dutton.

Barker, W. M., and Hall, Lillian J. Smith, [Mrs. J. N. Hall.]
Memoirs of Elder J. N. Hall, the peerless defender of the Baptist faith. '08(O) 4+7-349 p. pors. 8°, $1.50. J. N. Hall.

BARLEY.
Carleton, M. A. Barley culture in the northern great plains. 15 c. U. S., Supt. of Docs.
Clark, C. C., *comp.* Barley crops of the United States, 1866-1906. 5 c. U. S., Supt. of Docs.

Barlow, Madge.
Cairn of the badger: [a novel.] '08(D12) front. D. $1.50. Cassell.

Barnaby, Horace T:
The decade: a story. '08(D5) c. front. D. $1.25. Wolverine.

Barnard, J. U.
Missouri. '08(Ap4) il. map, sq. 8°, (Tarr and McMurry geographies, supplementary v.) pap., *20 c. net. Macmillan.

Barnard, Melville Clemens.
Mystery of the sandal-wood box: being an adventure of Harlan Nims, the amateur American detective. '07, [1908.] (My.) c. 6+116 p. il. 12°, $1. Mayhew.

Barnard, S., and Child, J. M.
New algebra. v. 1, cont. pts. 1, 2 and 3; without answers. '08(O24) 12°, *60 c. net. Macmillan.

Barnes, Mrs. Arth. J.
See Barnes, Louisa Ellen.

Barnes, Ja.
Clutch of circumstance. '08(Ap11) il. D. †$1.50. Appleton.

Barnes, Louisa Ellen, [Mrs. Arth. J. Barnes.]
Shorthand lessons by the sentence method; American Pitman phonography. '08(N) c. 4+151 p. 12°, $1.25. A. J. Barnes.

Barnes, Stephen Goodyear.
Voices of faith and love: [poems.] '08 (My.) c. 103 p. por. 12°, $1. Caledonian Press.

Barnes-Grundy, Mrs. Mabel Sarah.
Hilary on her own. '08(S19) c. D. †$1.50. Baker & T.

Barnett, J: Morrison.
Annals of the early Protestant churches at Superior. '08(Ag) 217-243 p. por. 8°, 35 c. State Hist., Wis.

Barnett, L. D.
Heart of India: sketches in the hist. of Hindu religion and morals. '08(O24) 16°, (Wisdom of the East ser.) *60 c. net. Dutton.

Barnham Beach: poem. Young, *Mrs.* J. E. D. $1.50. Floyd-G.

Barr, Mrs. Amelia Edith Huddleston.
Strawberry handkerchief: romance of the Stamp Act. '08(O10) c. D. †$1.50. Dodd.

Barr, Ja. R.
Principles of direct current electrical engineering. '08(Je6) 8°, *$3.25 net. Macmillan.

Barr, Rob., ["Luke Sharp."]
Measure of the rule. '08(Mr7) D. †$1.50. Appleton.
Young Lord Stranleigh. '08(My23) c. il. D. †$1.50. Appleton.

Barr, W: Miller.
Pumping machinery. 2d ed. '08(Je20) c. il. diagrs., 8°, $5. Lippincott.

Barratt, Norris S., and Sachse, Julius Friedrich, comps.
Freemasonry in Pennsylvania, 1727-1907. '08(D) c. 23+477 p. il. 8°, *$5 net. J. F. Sachse.

Barrett, J:
United States and Latin America. '08(F22) 8°, pap., gratis. Int. Bu. Am. Republics.

Barrett, S: Alfr.
Ethno-geography of the Pomo and neighboring Indians. '08(Mr7) maps, O. (Univ. of Cal. pub., Am. archæology and ethnology.) pap., $3.25. Univ. of Cal.

—, and Kroeber, Alfr. L:
Geography and dialects of the Miwok Indians, by S: Alfred Barrett. [Also] On the evidences of the occupation of certain regions by the Miwok Indians, by A. L. Kroeber. '08(Mr7) map, Q. (Univ. of Cal. pub., Am. archæology and ethnology.) pap., 50 c. Univ. of Cal.

Barrier (The). Beach, R. E. †$1.50. Harper.

Barron, E:
Lost goddess. '08(F29) c. D. †$1.50. Holt.

Barrows, D: P.
History of the Philippines. '08(Ap11) c. il. maps, D. $1. Bobbs-M.

Barrows, W: E:
Electrical illuminating engineering. '08 (N21) c. figs. O. *$2 net. McGraw.

Barrus, Clara, M.D.
Nursing the insane. '08(My9) c. 8°, **$2 net. Macmillan.

BARRY, John.
Griffin, M. I. J. Story of Commodore John Barry. $1; 50 c. M. I. J. Griffin.

Barry, J: Dan.
Julia Marlowe. New ed. '08(Ja11) il. pors. D. (Sock and buskin biographies.) $1. E. H. Bacon.

Barry, Jos. Gayle Hurd.
Meditations on the office and work of the Holy Spirit. '08(D12) c. D. *$1.50 net. Young Churchman.

Barry, W: D.D.
Tradition of scripture: its origin, authority and interpretation. 2d ed., rev. '08 (Ag22) D. (Westminster lib.) **$1.20 net. Longmans.

Barry Gordon. Payson, W: F. †$1.50. McClure.

Barselma's kiss. Lee, M. B. $1.50. C. M. Clark.

Barstow, Mrs. Montague.
See Orczy, Emma Magdalena Rosalia Maria Josefa Barbara, *Baroness.*

Bartels, J: Murray, comp.
See Randall, W. W.

Barth, Fritz.
Gospel of St. John and the synoptic gospels. '08(Ja4) S. (Foreign religious ser.) *40 c. net. Eaton & M.

Bartholemew, J: G:
Handy reference atlas of the world. New ed.; with general index and geographic statistics. '08(D12) il. 12°, leath., *$2.50 net. Dutton.

Bartlett, Clarence.
Text-book of clinical medicine: treatment. '08(Ap18) c. il. 4°, $8; hf. mor., $10. Boericke & T.

Bartlett, W: H.
Handy book of American government. '08 (D19) c. pl. 12°, (Handy information ser.) 50 c. Crowell.

Barton, Mrs. Catherine Josephine Wigginton.
An interlude. '08(N) pap., 50 c.; silk velvet, $1.50. C. J. W. Barton.
Mother of the living. '08(N) c. 79 p. 8°, $1.50; pap., 50 c. C. J. W. Barton.

Barton, Edn. H.
Text-book on sound. '08(Jl11) il. 8°, *$3 net. Macmillan.

Barton, Fk. Townend.
Dog in health, accident, and disease. '08 (Je27) c. D. (Altemus' handbooks for animal owners.) $1. Altemus.
The horse: ailments and accidents. '08 (Je27) c. D. (Altemus' handbooks for animal owners.) $1. Altemus.
Terriers: their points and management. '08 (Ja18) il. 8°, *$1.60 net. M. Kennerley.
The horse: its selection and purchase; together with the law of warranty, sale, etc. '08(Mr28) il. 8°, *$2.50 net. Keener.
Vet book: account of the ailments of and accidents to domestic animals. '08(O10) il. S. (Country handbook ser.) *$1 net. Lane.

Barton, G: Aaron.
See International critical commentary.

Barton, Ja. L.
Unfinished task of the Christian church: studies in the problem of the world's evangelization. '08(Ap18) c. D. 50 c.; pap., 35 c. Student Vol.

Bartow, E:
Chemical and biological survey of the waters of Illinois; rept. for year ending Aug. 31, 1906. '08(Ja25) il. tabs., O. (Univ. of Ill. bull., Water survey ser.) pap., gratis. Univ. of Ill.

Baruch, Simon, M.D.
Principles and practice of hydrotherapy: application of water in disease. 3d ed., rev. and enl. '08(Ap25) il. 8°, *$4 net. Wood.

Barus, Carl.
Condensations of vapor as induced by *nuclei* and by *ions.* Report III. '08(D12) figs. 8°, pap., $1.25. Carnegie.

BASEBALL.
Chadwick, H:, *ed.* Spalding's official base ball guide, 1908. 10 c. Am. Sports.
McGraw, J: J. Scientific baseball. 10 c. R: K. Fox.
National Amateur Playground Ball Association of the United States. Official handbook. 10 c. Am. Sports.

Basel, Edm.
Poems. '08(Je13) T. 75 c. Nazareth Trade Sch.

Bashford, Bp. Ja. Whitford.
China centennial documents. v. 1, The awakening of China; v. 2, The healing art in China. '08(D19) v. 1, D.; v. 2, O. (Not for sale.) Bd. For. Miss. M. E. Ch.

Bashore, Harvey Brown, M.D.
Sanitation of recreation camps and parks. '08(Je20) c. il. 12°, $1. Wiley.

BASKET BALL.
Berensen, S., *ed.* Spaulding's official women's basket ball guide. 10 c. Am. Sports.
Clapp, A. B. Collegiate basket ball rules. 15 c. Univ. Pub.
Smith, T: H. Official basket ball guide and Protective Association rules for 1908-'09. 10 c. R: K. Fox.

Basket willow culture. Mell, C. D. 25 c. C. D. Mell.

Baskett, G: T.
See Bedichek, Una.

Basore, J: W:
Scholia on hypokrisis in the Commentary of Donatus. '08(S5) 8°, pap., gratis. Johns Hopkins.

BASQUE LANGUAGE.
See Language.

Bataille de dames. Scribe, A. E. 30 c. Am. Bk.

Batailles de terre et de mer. Bouët-Willaumez, *Comte* L. E. 60 c. Oxford Univ.

Batchelder, Ernest Allen.
Principles of design. 3d ed. '08(Ag1) c. il. O. $3. Inland Pr.

Batdorf, J: W.
Why pay tribute? The limitation of income, remedy for watered capitalization, progressive income tax, with tabulation. '08(Ag) c. 112 p. 8°, 25 c. Volunteer.

BATE, William Brimage.
Marshall, P. Life of William B. Bate, citizen, soldier and statesman. $1.25. P. Marshall.

Bates, Arlo.
Intoxicated ghost, and other stories. '08 (My2) c. D. †$1.50. Houghton, M. & Co.

Bates, C. L.
Federal procedure at law: a treatise on the procedure in suits at common law in the circuit courts of the United States. 2 v. '08(O) c. O. shp., $12. Flood.

Bates, Clement.
Pleading, practice parties and forms under the code; with full authorities from all states using a code, together with decisions from the common law practice. 3 v. '08(F) c. 8°, per set, $18. W. H. Anderson.

Bates, E. Katharine.
Do the dead depart? '08(D) c. 263 p. 12°, $1.50. Dodge.

Bates, Ernest Sutherland.
Study of Shelley's drama, "The Cenci." '08 (Ap11) 8°, (Columbia Univ. studies in English.) pap., *$1 net. Macmillan.

Bates, Esther W.
Engaging Janet: a farce. '08(N7) D. pap., 15 c. Penn Pub. Co.

Bates, Lindon Wallace.
Retrieval at Panama: [Panama canal.] '08 (Mr.) 554 p. il. maps, 8°, $5. Technical Lit.

Bates, Lois.
Fairy tale of a dog and an old dame by the sea. '08(Jl11) S. (Longmans' infant fairy-readers.) 15 c. Longmans.

Bates, Mrs. Marg. Holmes Ernsperger.
Silas Kirkendown's sons. '08(D12) il. 12°, $1.50. C. M. Clark.

Bates, Mrs. Virginia Breckinridge.
How may I know the voice of God in my soul? '08(F1) c. D. 35 c. Presb. Bd.

BATH COUNTY, Va.
See Virginia.

BATHS.
Gerhard, W: P. Modern baths and bath houses. *$3 net. Wiley.

Batiffol, Louis.
Marie de Médicis and the French court in the XVIIth century; tr. from the French by Mary King; ed. by H. W. Carless Davis Ball. '08(Je20) por. O. *$2 net. Scribner.

Battell, Jos.
Ellen; or, the whisperings of an old pine: [talks about science.] v. 2. 2d ed., rev. and enl. '08(My16) c. il. 8°, $3; mor., $4. Am. Pub. Co., (Vt.)

Batten, S: Zane.
Christian state. '08(D19) 12°, *$1.25 net. Am. Bapt.

Batten's agricultural directory: directory of the agricultural press of the U. S. and Canada, together with detailed repts. of farm products and values by states and provinces. '08(N) c. 5-271 p. 8°, $1. Batten.

BATTERIES.
See Electric batteries.

Battle for the Pacific. Stevens, R. †$1.25. Harper.

Battle of the microbes: nature's fight for pure water; clear description of the methods of sewage disposal. '08(D19) il. O. pap. (Add. pubs. for price.) Merchants' Assoc.

Battle ship's order book. Ho, A. B. $1. U. S. Naval Inst.

BATTLES.
Creasy, *Sir* E: S. Decisive battles of the world. $1.75; $3.50. Lamb Pub.
Creasy, *Sir* E: S. Fifteen decisive battles of the world. *35 c. net; *70 c. net. Dutton.
See also Antietam; — Gettysburg; — Leipzig campaign;—Waterloo.

Baughman, Mrs. Nanny Randolph Ball.
True way of life: [talks on true marriage.] '07, '08(Je) c. 108 p. pors. $1. N. R. B. Baughman.

Baum, Lyman Fk.
American fairy tales. '08(O24) c. O. †$1.25. Bobbs-M.
Dorothy and the wizard in Oz. '08(S19) c. O. $1.25. Reilly & B.

Baum, Millicent.
Little helper: supplementary primer to accompany "The rational method in reading." '08(Ap11) c. il. D. 28 c.—Bk. 2 (Ag1) 32 c. Silver.

Baumann, F:, M.D.
Gonorrhea, its diagnosis and treatment. '08 (F1) c. il. 8°, **$1.50 net. Appleton.

Baumbach, Rudolf.
Der schwiegersohn: eine schneidergeschichte; with notes, vocab., and illustrative exercises, by Otto Heller. '08(Jl11) c. S. 40 c. Holt.

Bax, Ernest Belfort.
Roots of reality: being suggestions for a philosophical reconstruction. '08(Mr14) O. *$2 net. B. W. Dodge.

Baylee, J: Tyrrell.
Gazetteer of the world. '08(F8) 32°, (Dutton's miniature reference lib.) leath., 50 c. Dutton.

Baylies, Edn.
Test questions for law students on law, equity, practice, pleadings, and evidence, with answers and references; also, rules for admission of attorneys in the state of New York. '08(O) c. 6+444 p. O. (Add. pubs. for price.) M. Bender.

Bayliss, Mrs. Clara Kern.
Old man Coyote. '08(O10) c. il. D. †$1. Crowell.

Bayliss, W: Maddock.
Nature of enzyme action: [treatise on the chemical compounds that cause fermentation.] '08(N21) figs. O. (Monographs on biochemistry.) bds., *$1 net. Longmans.

Bayne, S: Gamble.
Quicksteps through Scandinavia; with a retreat from Moscow. '08(Je20) c. il. sq. O. **$1.25 net. Harper.

Bazancourt, Baron de.
Secrets of the sword; tr. from the orig. French by C. F. Clay. '08(D12) il. 12°, *$1.25 net. Macmillan.

Bazin, René.
Coming harvest, (Le blé qui lève;) tr. by Edna K. Hoyt. '08(S19) D. †$1.25. Scribner.
Contes choisis; sel. and ed., with notes and vocab., by Victor E. François. '08(Ja18) S. (Modern lang. ser.) 35 c. Heath.
Italians of to-day; tr. by W: Marchant. '08(N21) c. D. **$1.25 net. Holt.

Bazin, René.—*Continued.*
The nun, (*L'isolée;*) from the French. '08 (My16) O. $1. Scribner.
Redemption, ("De toute son âme;") tr. by A. S. Rappaport. '08(Ag8) D. †$1.50. Scribner.

Beach, Rev. C: Fisk.
Individual evangelism, Christian witnessing and work, the call of Christ to the laity. '08(My23) por. 8°, *$1 net. Allen, L. & S.

Beach, E: Latimer.
Annapolis youngster; il. by Fk. T. Merrill. '08(Ag8) c. 12°, †$1.25. Penn Pub. Co.

Beach, Rex. Ellingwood.
The barrier. '08(Mr28) c. il. D. †$1.50. Harper.

Beacon biographies of eminent Americans; ed. by M. A. De Wolfe Howe. T. **75 c. net. Small.
—Macy. Edgar Allan Poe.

Beaconsfield, Earl of.
See Disraeli, B:

Beadnell, Maria.
See Winter, *Mrs.* Maria Beadnell.

Beak, G. B.
Indexing and précis writing. '08(Ag8) 16°, *50 c. net; [also] A key to indexing and précis writing. *50 c. net. Macmillan.

Beal, Ja. Hartley.
Prescription practice and general dispensing. '08(Mr14) c. il. O. $1.50. J. H. Beal; Harper.

Beall, Col. Ninian.
See Moses, Zebina.

Bean, W. J.
Royal Botanic Gardens, Kew; with introd. by Sir W: Thiselton Dyer. '08(D5) il. *$7.50 net. Cassell.

BEANS.
Wait, C: E. Studies on the digestibility and nutritive value of legumes. 25 c. U. S., Supt. of Docs.

Beard, C: Austin.
Politics: [a lecture.] '08(N21) c. 8°, pap. (Add. pubs. for price.) Columbia Univ.
See Robinson, Ja. Harvey.

Beard, Dan. Carter, ed.
See Browne, Bellmore H.

Beard, Ja. Thom.
Mine gases and explosions. '08(Ja11) il. 12°, **$3 net. Wiley.

Bearings. '08(My23) c. il. 8°, (Machinery's reference ser.) pap., 25 c. Indust. Press.

Bearne, Rev. D:
Sheer pluck, and other stories of the bright ages. '08(F8) c. D. 85 c. Benziger.

BEATITUDES.
See Sermon on the Mount.

Beau Brummel. Fitch, W: C. **$1.50 net. Lane.

Beaulieu, Paul Leroy-.
Collectivism; tr. and abr. by Sir Arth. Clay. '08(D19) 8°, *$3 net. Dutton.

Beaumont, Fs., and Fletcher, J:
Works. In 10 v. v. 5, A wife for a month; The lovers progress; The pilgrim; The captain; The prophetess. '08(Ja11) D. (Cambridge Eng. classics.) *$1.50 net. Putnam.

Beaumont, Fs., and Fletcher, J:—*Continued.*
Works. Variorum ed. 12 v. v. 2. '08 (D) il. 8°, *$3.50 net. Macmillan.
Knight of the burning pestle; ed., with introd., notes and glossary, by Herbert S. Murch. '08(Jl4) O. (Yale studies in English.) $2.50; pap., $2. Holt.

BEAUMONT, Tex.
Standard blue book of Texas, 1908-09. Ed. de luxe of Beaumont. $5. A. J. Peeler.

Beauties of the gloaming. Fuller, H. A. $1; 30 c. H. A. Fuller.

Beautiful thoughts from John Ruskin. Ruskin, J: $1. Pott.

BEAUTY (*in art*).
See Æsthetics.

BEAUTY (*personal*).
Hubbard, *Mrs.* S. A. Duty of being beautiful. 50 c. McClurg.
Potter, *Mrs.* C. U. Secrets of beauty and mysteries of health. **$1.75 net. P. Elder.
See also Gymnastics and physical culture;—Hygiene.

BEAVER.
Roberts, C: G: D. House in the water: [story of the beaver.] $1.50. Doubleday, P.

Bechdolt, F: R.
See Hopper, Ja. Marie.

Beck, Amanda Kathryn.
Reference hand-book for nurses. 2d ed., rev. '08(D) c. 7-199 p. il. 16°, flex. leath., *$1.25 net. Saunders.

Becke, G: L:
Adventures of Louis Blake. '08(N7) D. $1.50. Lippincott.
Call of the south. '08(Mr7) D. †$1.50. Lippincott.

Becker, Felix, ed.
See Thieme, Ulrich.

Becker, Fk. S.
Bender's code citations analyzed, 1907. '08 (Ja4) obl. Tt. pap., $1. M. Bender.
—, ed. *See* New York [State.] Villags laws.

Beckoning heights. Lecky, P. F. $1.50. Neale.

Beckoning of the wand. Dease, A. $1. Herder.

Beckwith, Mary Helen.
Story telling with the scissors. '08(Je13) il. obl. 12°, 50 c. M. Bradley.

Becquer, Gustavo Adolfo Dominguez.
Legends, tales and poems; ed., with introd., notes, and vocab., by Everett Ward Olmsted. '08(F1) c. por. D. (Internat. modern lang. ser.) $1. Ginn.
The "rimas"; tr. [from the Spanish] by Jules Renard. '08(F29) c. D. bds., $1.25. Badger.

Bedell, Edn. A., rep.
See New York [State.] *Ct. of appeals.* Repts.

Bedford, E: J.
Introductory mechanics. '08(O10) il. S. 50 c. Longmans.

Bedford, Jessie.
See Godfrey, Eliz., *pseud.*

Bedichek, Una, and Baskett, G: Terrell.
Consolidation of rural schools with and without transportation. 2d ed., rev. by A. Caswell Ellis. '08(F1) il. O. (Univ. of Tex. bull.) pap., 25 c. Univ. of Tex.

Bee Martin, king of the birds. Lang, O. 30 c. Flanagan.

Beebe, W. L.
See Reynolds, M. H.

Beecher, Willis Judson, D.D.
Dated events of the Old Testament: presentation of Old Testament chronology. '08(F8) c. O. *$1.50 net. S. S. Times.

Beecher (Lyman) lectures. *See* Faunce, W: Herbert Perry.

Beede, C: Gould.
Soul shadows: [poems.] '08(F) c. 54 p., O. 75 c. C: G. Beede.

BEEF TRUST.
Russell, C: E: Greatest trust in the world: [beef trust.] 50 c. B. W. Dodge.

Beeman versus Jackman. Spooner, J: C. (Add. author for price.) J: C. Spooner.

Beer, G: L:
Origins of the British Colonial system, 1578-1660. '08(O24) c. O. **$3 net. Macmillan.

BEER.
See Liquors.

Beers, Clifford Whittingham.
Mind that found itself. '08(Mr28) c. O. **$1.50 net. Longmans.

BEES.
Buttel-Reepen, H. v. Are bees reflex machines? 50 c. A. I. Root.
Lockard, J: R. Bee hunting. 25 c. A. R. Harding.
Root, A. I. *and* E. R. A b c and x y z of bee culture. $1.50. A. I. Root.
Swenk, M. H. Specific characters in the bee genus *colletes*. 50 c. M. H. Swenk.

Beesley, C: Norbury.
Illustrated guide to St. Michael's church, Charleston, S. C. '08(D19) c. il. obl. T. pap., 50 c. C. N. Beesley.

Beesly, E: Spencer.
Catiline, Clodius, and Tiberius. '08(Ja18) O. (Anastatic reprint.) *$3 net. Stechert.

Beethoven, Ludwig v.
Letters. Critical ed.; with explanatory notes by Dr. Alfr. C. Kalischer; tr. with preface by J. S. Shedlock. 2 v. '08(D5) 8°, *$7.50 net. Dutton.

BEETHOVEN, Ludwig v.
Diehl, A. M. Life of Beethoven. $3. Clode.
Rau, H. Beethoven: a biographical romance. $1.50. Ditson.

Before and after Waterloo. Stanley, E: *$3.75 special net. Appleton.

Before marriage. Homan, *Mrs.* A. L. R. **35 c. net. Vir Pub.

Before the war. Neall, W. H. 15 c. Penn Pub. Co.

Begbie, Harold.
Tables of stone. '08(S19) D. †$1.50. Doubleday, P.
The Vigil. '08(Ap11) c. D. †$1.50. Dodd.

Beggar in evening dress. Fleming, G: E. (Add. author for price.) G: E. Fleming.

Beginner's (The) primer. '08(F1) c. il. D. *25 c. net. Houghton, M. & Co.

Beginnings in industrial education. Hanus, P. H. **$1 net. Houghton M.

Beginnings of English America. Connor, R. D. W. gratis. N. C. Hist.

Beginnings of independent life. Clarke, J: M. 50 c. J: M. Clarke.

Beginnings of Texas. Clark, R. C. 75 c. Univ. of Tex.

BEHAISTS.
See Babism.

BEHISTAN INSCRIPTION.
See Archæology.

Behold the Lamb of God: Lententide sermons by eminent servants of God; tr. from the German by Fk. Carroll Longaker and Rob. Neumann. '08(Mr) c. 100 p. 12°, 85 c. Germ. Lit. Bd.

Beibetz, Rev. J. H.
Gloria crucis: addresses del. in Lichfield Cathedral Holy Week and Good Friday, 1907. '08(Ja25) D. $1. Longmans.

Beiden (Die) freunde. Moltke, *Count* H. K. B. v. *35 c. net. Holt.

Beirly, Alfr.
New harbor for Chicago: plans and suggestions; paper written at the request of the Harbor Commission appointed by His Honor Frederic A. Busse. '08(Jl4) c. plan, 8°, pap., gratis. A. Beirly.

BEL (*god*).
Radau, H. Bel, the Christ of ancient times. *75 c. net. Open Court.

Belasco, D:
See O'Higgins, Harvey Jerrold.

Belasco, Rev. G: S.
God of our fathers, and other sermons. '08(Ag8) 8°, *$1.20 net. Bloch.

BELGIUM.
Higinbotham, J: U. Three weeks in Holland and Belgium. $1.50. Reilly & B.
Omond, G: W: T. Belgium. *$6 net. Macmillan.
See also Liege;—Waterloo.

Beliefs of unbelief. Fitchett, W: H: *$1.25 net. Eaton & M.

Bell, Alex. Graham.
Few thoughts concerning eugenics. '08 (My.) c. 119-123 p. tab., 8°, 25 c. Nat. Geog.
Mechanism of speech. 2d ed. '08(F29) c. O. **$1.20 net. Funk.

Bell, Currer, pseud.
See Brontë, Charlotte.

Bell, Rev. G. M., ed.
Social service: hdbk. for workers and visitors in London and other large towns; with appendix of local charitable agencies; with a preface by the Bishop of Stepney. '08(D12) D. 60 c. Longmans.

Bell, Gertrude Lowthian.
Desert and the sown: [travel in Syria.] New cheaper ed. '08(Ja18) il. map, 12°, *$3 net. Dutton.

Bell, Ja., comp.
"The Teacher" guide to the certificate exams. of the Bd. of Educ. (England), 1908-9; with questions set in 1907 and solutions to papers in math. '08(Ag) il. diagrs. 12°, *50 c. net. Pitman.

Bell, J: Joy.
Thou fool! '08(Ag29) c. il. D. †$1.50. Baker & T.

Bell, Malcolm.
Drawings of Rembrandt. '08(D5) il. 4°, (Drawings by the great masters.) *$2.50 net. Scribner.

Bell, Mowry.
Weeds and wild flowers: [poems.] '08 (F1) c. D. bds., $1.25. Badger.

Bell, Rob., ed.
Songs of the great dramatists. Cabinet ed. '08(D19) 12°, (British poets ser.) $1.50. Estes.

Bell, Warren.
Jim Mortimer. '08(N21) il. 12°, $1.50. Macmillan.

Belle Islers. Newman, R: B. †$1.50. Lothrop, L. & S.

Belles-lettres ser. Section 1, English literature. 16°. Heath.
—Caedmon. Exodus and Daniel. *60 c. net.

Belles-lettres ser.; Section 3, English drama; ed. by G. P. Baker. S. 60 c. Heath.
—Middleton *and* Rowley. Spanish gipsie, and All's lost by lust.

Belles-lettres ser.: Section 6, Nineteenth century poets; ed. by R: Burton. 16°, 60 c. Heath.
—Arnold. Select poems.

Bellet, Louise Pecquet du.
Some prominent Virginia families: [Edward Jaquelin—Martha Carey.] '08(Ja4) 4 v., il. pors. tabs., 8°, $10. J. P. Bell.

BELLINI, Giovanni.
Hay, G: Bellini. *65 c. net. Stokes.

Belloc, Jos. Hilaire Pierre.
On nothing, and kindred subjects. '08(D) 20+262 p. 16°, *$1.25 net. Dutton.

Bellos-Lownes, Mrs. Marie Adelaide.
Barbara Rebell. '08(Ap11) c. il. 12°, (Popular priced copyrights.) 50 c. B. W. Dodge.

Bellot, Lieut. Jos. René.
Journal d'un voyage aux mers polaires; ed. by H. J. Chaytor. '08(Ja18) map, D. (Oxford mod. French ser.) 60 c. Oxford Univ.

Bell's cathedral ser.; ed. by G: White and E: F. Strange. il. 12°, 60 c. Macmillan.
—Worley. Priory church of St. Bartholomew-the-Great.

Bell's miniature ser. of musicians. il. 16°, *50 c. net; limp leath., *$1 net. Macmillan.
—Lee. Grieg.
—Runciman. Haydn.

Bell's miniature ser. of painters. il. 16°, 50 c.; limp leath., $1. Macmillan.
—Cust. Botticelli.—Leonardo Da Vinci.
—Konody. Brothers Van Eyck.

Bells of Atchison. Green, A. 75 c. A. Green.

Bellum Catilinae. *See* Sallustius Crispus, C.

Belote, Thdr. T:
Scioto speculation and the French settlement at Gallipolis. '08(Je6) maps, O. (University studies.) pap., 75 c. Univ. of Cin.

Ben Logan's triumph. Alger, H., *jr.* 60 c. Cupples & L.

BENARES, India.
Havell, E. B. Benares, the sacred city. $3. Caldwell.

Bender, Ida C.
See Emerson, H: Pendexter.

Bender, Wilbur H.
Iowa. '08(S19) c. il. 4°, (Tarr and McMurry geographies, supplementary v.) pap., *20 c. net. Macmillan.

Bender's code citations analyzed. Becker, F. S. $1. M. Bender.

Bender's national lawyers' diary and directory for the state of New York, 1908. '08(Ja4); *Same,* 1909. 6th year. '08(D) c. O. hf. roan, ea., $2. M. Bender.

Bender's selected statutes. *See* New York.

Beneath the Star of Bethlehem. Wells, E. H. $1. Neale.

Benedict, Roswell Alphonzo.
Malefactors of great wealth! '08(F29) c. por. O. $2. Am. Business.

Benediction (The). Dolbeer, W: H. 75 c. Lutheran Pub.

Benefit of the Hepburn law. Hanks, C: S. 50 c. Authors' Pub.

BENEFIT SOCIETIES.
Hardy, C. S., *comp.* Fraternal society law: digest of the laws concerning fraternal beneficiary societies. 12°, *$10 net. C. S. Hardy.

Benett, W.
Ethical aspects of evolution regarded as the parallel growth of opposite tendencies. '08(N21) O. $2. Oxford Univ.

Bengough, J: Wilson.
Whole hog book: being [Henry] George's thoro' going work "Protection or free trade?" rendered into words of one syllable, and il. with pictures. '08(Ag15) c. il. 16°, pap., 25 c. Free Trade.

Benjamin, C: T:
Fall of David's tabernacle, rebuilt by Christ. '08(Ag) c. 160 p. por. 12°, 75 c. Reliance.

Benjamin, Marcus.
John Bidwell, pioneer: address del. before the Society of California Pioneers of Washington, D. C. '08(Ap11) il. 12°, pap., gratis. Soc. Cal. Pioneers.

Benjamin, Ruthella.
Echoes from Oak Street. '08(D) 162 p. 16°, 50 c. Donohue.

Benjamin, W: Howard.
Biographies of celebrated organists of America. '08(D) c. 155 p. il. 8°, subs., $25. W: H. Benjamin.

Benkendorg, Gustavus H: W:, and Hatch, Kirk Lester.
Profitable dairying; a manual for farmers and dairymen. '08(Ag) c. 64 p. il. 12°, gratis. Babsom.

Benn, H. P., and Bolwock, W. C.
Characteristics of old furniture style in England, 1600-1800. '08(D19) 4°, pap., *$1 net. Scribner.

Bennet, Rob. Ames.
Into the primitive. '08(Ap11) c. il. $1.50. McClurg.

Bennett, C: A.
Problems in mechanical drawing. '08(D5) c. obl. S. pap., $1; bds., $1.20. Manual Arts.

Bennett, C: Edn.
Latin grammar. Rev. ed. '08(Je27) c. 12°, (Bennett's Latin ser.) 80 c. Allyn & B.

Bennett, C: J. C.
Formal discipline. '08(F8) figs. tabs., O. pap., 50 c. Teachers' Coll.

Bennett, Enoch Arnold.
See Phillpotts, Eden.

Bennett, Homer Clark, M.D.
Electro-therapeutic guide. 8th ed., rev. and condensed. '08(Ja11) il. por. O. $2. Nat. Coll. Electro-Therapeutics.

Bennett, Ida D.
Vegetable garden. '08(Jl4) c. O. (Country home lib.) **$1.50 net. McClure.

Bennett, Ja. O'Donnell, ed.
When good fellows get together: [verse and prose selections.] '08(S19) c. O. bds., $1. Reilly & B.

Bennett, Ja. Rob. Sterndale.
Life of William Sterndale Bennett. '08 (F1) 8°, *$3.50 net. Putnam.

Bennett, J: W:
Roosevelt and the republic. '08(Je20) c. D. $1.50. B'way Pub.

Bennett, Maurice Eug.
Method in teaching writing. '08(O) c. 129 p. 8°, $1.25. Bennett Pub.

Bennett, Rob. J., comp.
See Michigan. Law of negotiable paper.

Bennett, W: H:, ed.
Religion of the post-exilic prophets, 586-300 B.C. '08(My16) 12°, (Literature and religion of Israel.) *$2 net. Scribner.

BENNETT, *Sir* William Sterndale.
Bennett, J. R. S. Life of William Sterndale Bennett. *$3.50 net. Putnam.

Bennett's Latin ser. il. 12°. Allyn & B.
—Bennett. Latin grammar. $1.

Benson, Allan L:
What help can any workingman expect from Taft or Bryan? '08(D19) D. pap., 5 c. Socialist.

Benson, Arth. Christopher, ["T. B.;" "J. T."]
At large: [essays.] '08(O10) c. D. **$1.50 net. Putnam.
The schoolmaster: commentary upon the aims and methods of an assistant-master in a public school; with an introd. to the American ed. '08(My16) D. *$1.25 net. Putnam.

Benson, E: Frederic.
Blotting book. '08(Ag29) c. '07, '08. D. †$1. Doubleday, P.

Benson, Father Rob. Hugh.
Lord of the world. '08(Ap25) c. D. †$1.50. Dodd.
Mystery play in honour of the nativity of our Lord. '08(D19) il. D. 90 c. Longmans.

Benson, Percival Ramsey.
Lord of lands. '08(S12) c. D. $1.50. Holt.

Benson, Reuel Allen.
Nursery manual; the care and feeding of children in health and disease. '08(D) c. 184 p. 12°, *$1 net. Boericke & T.

Bensusan, S: Levy.
Tintoretto. '08(O3) O. (Masterpieces in colour.) bds., *65 c. net. Stokes.
Titian. '08(Jl4) il. O. (Masterpieces in colour.) bds., *65 c. net. Stokes.

Bentley, Alys E.
Song series: book one. '08(My2) c. il. O. 35 c. Barnes.

—, and Johnston, Geneva R.
Child's world primer. '08(My2) c. il. D. 30 c. Barnes.

Bentley, Arth. Fisher.
Process of government. '08(Ap11) c. O. *$3 net. Univ. of Chic.

Bentley, Harry Clark, and Conyngton, T:
Corporate finance and accounting. '08 (Mr21) c. 8°, $4. Ronald Press.

Benton, Arth. Burnett.
The Mission inn; sketches by W: Alex. Sharp. '08(Ag) c. 4°, pap., $2; leath., $4. M. E. L. Allen.

Benton, Caroline French, [pseud. for Caroline Benedict Burrell.]
Living on a little. '08(S5) c. D. $1.25. Estes.

Benton, Elbert Jay.
International law and diplomacy of the Spanish-American war. '08(Mr14) c. O. (Albert Shaw lectures on diplomatic history.) $1.50. Johns Hopkins.

Benton, Harwood Otis, and Bertram, J:, comps. and eds.
Aid to Kansas history, to be used in connection with Noble L. Prentis' "History of Kansas." '08(Ag22) c. D. pap., 25 c. H. O. Benton.

Bentztown Bard, pseud.
See McKinsey, Folger.

Beppo. Cramp, W: H. 75 c. Small.

Béranger, Pierre Jean de.
Chansons choisies; ed. by Jean Edmond Mansion. '08(N14) por. S. (Oxford higher French ser.) $1.15. Oxford Univ.

Berean ser.; ed. by J: T. McFarland. nar. T. Eaton & M.
—International S. S. lessons. Lesson handbook, 1909. *20 c. net; *25 c. net.

Berenson, Senda, ed.
Spalding's official women's basket ball guide. '08(D12) c. il. pors. 16°, (Spalding's athletic lib. pap., 10 c. Am. Sports.

Berg, Ernst Julius.
Electrical energy, its generation, transmission, and utilization. '08(F29) c. il. O. *$2.50 net. McGraw.

Berger, Christian L:
Hand-book and illustrated catalogue of the engineers' and surveyors' instruments of precision made by C. L. Berger & Sons. '08(Ap.) c. 212 p. il. 8°, 60 c. C. L. Berger.

Bergh, L: de Coppet.
Safe building construction. New ed., thoroughly rev. '08(Ap18) c. il. tabs., 12°, **$5 net. Macmillan.

Berkeley, Bp. G:
The querist; containing several queries proposed to the consideration of the public. pts. 1-3, Dublin, 1735-37. '08(F22) 8°, (Reprints of economic tracts.) subs., per set of 4 tracts, pap., *$2 net. Johns Hopkins.

BERKSHIRE, Eng.
Lamborn, E. A. G. Stories from the history of Berkshire. 25 c. Oxford Univ.

Berlage, Herman Jos.
Incognito: Greek tragedy in four acts. '08(Jl18) S. pap. (Add. author for price.) H. J. Berlage.

BERLIN, Germany.
Baedeker, K. Berlin and its environs. *90 c. net. Scribner.

BERMUDA.
Ober, F: A. Guide to the West Indies and Bermudas. **$2.25 net. Dodd.

Bernard de Clairvaux, St.
On consideration; tr. by G: Lewis. '08 (N21) D. $1. Oxford Univ.

Bernays, Hermann Uhde-.
See Uhde-Bernays, Hermann.

Berner, Gottfried.
Der pfarrherr von Silberburg. '08(F1) c. D. *$1.50 net. Ulbrich.

Bernhardt, Wilhelm, ed.
Der weg zum glück: zwei erzählungen für die jügend; sel. and ed., with exercises, notes and vocab., by Dr. Wilhelm Bernhardt. '08(Ap11) c. il. map, S. (Modern lang. ser.) 40 c. Heath.

Bernier, L: Leon.
Autogenous welding of metals; tr. from reports of the National School of Arts and Trades of France. '08(Jl18) c. il. 16°, $1. Boiler Maker.

BERNSTORFF, *Count* Albrecht von.
Ringhoffer, K. Bernstorff papers. *$6 net. Longmans.

BERRIES.
Card, F: W. Bush-fruits. **$1.50 net. Macmillan.

Berry, C: W:
Temperature-entropy diagram. 2d ed., rev. and enl. '08(N14) c. figs. 12°, $2. Wiley.

Berry, Abbé L. Claude.
Favorite and favors of the Sacred Heart of Jesus; tr. by a Sister of Mercy. '08 (Ap.) c. 243 p. 12°, *75 c. net. Chr. Press.

Berry, W. Grinton.
Bishop Hannington and the story of the Uganda mission. '08(O10) 12°, *$1 net. Revell.

Berryman, J. R., ed.
See Camp, Edg. W.

Bersford, T:
Theories and facts for students of longevity and health. '08(S19) c. 12°, $1. T: Bersford.

Bertha's Christmas vision. Alger, H., *jr.* 50 c. Hurst.

Bertram, J:
See Benton, Harwood Otis.

Bertrand of Brittany. Deeping, G: W. †$1.50. Harper.

Besant, Sir Wa.
Early London: prehistoric, Roman, Saxon and Norman. '08(Je6) il. 4°, *$7.50 net. Macmillan.

—, and others.
Shortditch and the East End. '08(N21) il. map, 16°. (Fascination of London ser.) *90 c. net. Macmillan.

Beshshure, Beshshure Michael.
Rosaline. '08(Ag) c. 47 p. il. por. 12°, 26 c. P. O. Box 450, West Newton, Pa. Beshshure.

Besse, Rev. H: True.
Church history. '08(Je6) c. il. pors. 8°, $2. H: T. Besse.

Bessey, C: Edn.
Botany for high schools and colleges. 7th ed., rev. '08(O10) c. il. 8°. (American science ser., Advanced course.) $2.20. Holt.

BERKSHIRE, Eng.
Lamborn, E. A. G. School history of Berkshire. 50 c. Oxford Univ.

Bessier, Fernand.
Miss Peackle: a French comedy. '08(N7) c. D. pap., 15 c. Penn Pub. Co.

Best, Nolan Rice.
Beyond the natural order: essays on prayer miracles and the incarnation. 2d ed. '08 (D26) c. D. *75 c. net. Revell.

Best, W: Mawdesley.
Principles of the law of evidence; with elem. rules for conducting the examination and cross-examination of witnesses. 8th Eng. ed., by J. M. Lely; 3d Am. ed., by C: F. Chamberlayne. '08(Jl) c. 82+703 p. O. $3.50. Boston Bk.

Best book ser. See Dutton's.

Besuch (Der) im karzer. Eckstein, E. 50 c. Ginn.

Betelguese. Esque, J. L: de. $1.25. Connoisseurs' Press.

Beth, Karl.
Miracles of Jesus. '08(Ja4) S. (Foreign religious ser.) *40 c. net. Eaton & M.

Bethlehem's star. Ebright, W. H., *comp.* *$2 net per 100. Eaton & M.

Better treasure. Andrews, *Mrs.* M. R. S. $1.25. Bobbs-M.

Betterment briefs. Jacobs, H: W: $3.50. Crane.

Bettex, Frédéric.
First page of the Bible; tr. from the 2d German ed., with the former tr. compared and rev. by the Rev. F. C. Longaker. '08(F1) O. pap., 25 c. Germ. Lit. Bd.

Betts, Anson Gardner.
Lead refining by electrolysis. '08(Mr7) il. figs. 8°, $4. Wiley.

Betty of the rectory. Smith, *Mrs.* E. T. $1. Grosset.

Betty Wales, B.A. Warde, M. †$1.25. Penn Pub. Co.

Bevan, E. J.
See Cross, C. H.

Beveridge, Albert Jeremiah.
Americans of to-day and to-morrow. '08 (O17) c. S. 50 c. Altemus.
Meaning of the times, and other speeches. '08(Jl11) c. por. O. **$1.50 net. Bobbs-M.
Work and habit. '08(Jl4) c. S. 50 c.; ooze cf., $1. Altemus.

Bevier, Isabel, and Usher, Susannah.
Food and nutrition. Rev. ed. '08(O24) c. D. *$1 net. Whitcomb.

Bewer, Julius A., ed.
See Bible.

Beyer, T:
American battleship and life in the navy; also humorous yarns as told by a bluejacket: (American battleship in commission;) pub. by special authority of U. S. Navy Department; endorsed by Admiral Dewey and Rear-Admiral Evans. '08 (Ap4) c. por. tabs., map, D. $1.25. Laird.

Beyond the blue grass. Gill, G: C. $1.50. Neale.

Beyond the natural order. Best, N. R. *75 c. net. Revell.

Beyond the rocks. Glyn, *Mrs.* E. S. †$1.50. Duffield.

Bhagavad gita. *See* Mahabharata.

Bezold, Friedrich, and Siebenmann, Friedrich. Text-book of otology for physicians and students, in 32 lectures. '08(Mr.) c. 314 p. il. 8°, *$3.50 net. Colegrove.

Bianchi, Mrs. Alex. *See* Dickinson, Martha Gilbert.

Bible. Bible and its story; ed. by Prof. C: F. Horne and Rev. Julius A. Bewer. '08 (D) c. il. map, 4°. (Add. pub. for price.) Niglutsch.

Bible. Bible for home and school; ed. by Shailer Mathews. The epistle to the Hebrews; ed. by Edg. Johnson Goodspeed. '08(D12) c. S. *50 c. net. Macmillan.

Bible. Helping hand: suggestions for winners of souls; arr. by W: Wistar Hamilton. '08(Ap25) c. 12°, leath., 25 c.; pap., 15 c. Am. Bapt.

Bible. Ideal Holy Bible, self-pronouncing, self-interpreting, self-explanatory; ed. and arr. by Arth. Roberts; 100 p. of half-tone il. '08(Ag15) c. pls. forms, 4°, $5; hf. leath., $7.50; leath., $10. Spiegel, M., S. Co.
Issued in 1906 under title "The analytical Holy Bible," by The Egyptian Publishing Co., Carbondale, Ill. *See* "American catalog," 1905-07, [1906.]

Bible. Key to the Bible: an encyclopedia of the persons, places and things of the Bible. '08(Mr.) c. 447 p. il. 4°. (Add. pub. for price.) Mutual.

Bible. Marginal chain-reference Bible; containing Thompson's original and exhaustive system of topical chain references in which topics printed on the margins are so connected in series of chains as to enable the reader to trace with ease through the entire Scriptures any important subject selected; self-pronouncing text; comp. and ed. by Fk. C: Thompson. '08(D) c. maps, 8°. (Add. pubs. for price.) Eaton & M.

Bible. [Selections.] Railway through the Word; or, the holy Bible analyzed; being an arrangement of the topics, persons, places, and things mentioned and discussed in the Old and New Testaments; by Montgomery Ford Essig. '08(O) c. 776 p. il. 4°, $5.75. Southwestern Co., (Nashville.)

Bible. Textual concordance of the Holy Scriptures; arr. especially for use in preaching. '08(O17) c. 8°, *$3.50 net. Benziger.

Bible. Old Testament. 4 v. v. 1 and 2, Law and history; v. 3, Prophecy and poetry; v. 4, Homiletic, wisdom and apocalyptic. '08 (O10) 12°, ("Best books" ser.) leath., ea., *$1 net. Dutton.

Bible. O. T. Book of Esther; critical edition of the Hebrew text, with notes by Paul Haupt. '08(Je20) 8°, pap., *$1 net. Univ. of Chic.

Bible. O. T. Golden thoughts from the Hebrew prophets; ed., with a preface, by F. G. Montefiore. '08(D5) 16°, (Golden thoughts lib.) *50 c. net; leath., *75 c. net. Lane.

Bible. O. T. Interlinear Psalms: authorized version and the revised version with the marginal notes of the revised version. '08 (Je6) T. *45 c. net. Putnam.

Bible. Old-Testament history; narrated for the most part in words of the Bible; sel. and arr. by G: Carter. '08(O24) maps, D. 50 c. Oxford Press.

Bible. New Testament. '08(O17) 16°, ("Best books" ser.) leath., *$1 net. Dutton.

Bible. N. T. The four gospels, (American standard version.) '08(Mr21) 4 v., Tt. pap., ea., 5 c. Nelson.

Bible. N. T. Apocalypse of St. John I-III: the Greek text; with introd., commentary, and additional notes by F. J. A. Hort. '08(Je13) 8°, **$1 net. Macmillan.

Bible. N. T. Compilation of the healings of Christ and his apostles as recorded in the New Testament; comp. by Madge Hortense Myers Butcher. 13-71 p. 12°, 50 c. M. H. M. Butcher.

Bible. N. T. Epitomē tēs Kaines Diathēkēs: an epitome of the New Testament; by the Rev. N. J. Stoffel; rev. by Michael Fs. Oswald. [2d ed.] '08(N7) c. 12°, $1. Univ. Press, (Notre Dame.)

Bible. N. T. Life of our Lord; chronologically arr. by the Rev. J: F. Lawis. '08 (F22) 16°, *30 c. net; leath., *60 c. net. Dutton.

Bible. N. T. New Testament in Greek; according to the authorized version, together with the variations adopted in the revised version; ed. by F. H. A. Scrivener. '08(Je6) D. *90 c. net; *$1.10 net; India pap., *$1.40 net; *$1.50 net. Putnam.

Bible. N. T. The pictorial New Testament; with pictures and engravings from drawings made in Bible lands by J. Clark and the late H. A. Harper for the Scripture Gift Mission. '08(Ag22) T. 65 c.; smooth sheepskin, $1.25. Am. S. S.

Bible. N. T. St. Luke. Rev. ed., by E. Wilton Smith; with introd., notes and map. School ed. '08(D19) 8°, *50 c. net. Putnam.

Bible. N. T. St. Paul's epistles to Colossae and Laodicea; the epistle to the Colossians viewed in relation to the epistle to the Ephesians; with introd. and notes by J: Rutherfurd. '08(D12) O. *$2.25 net. Scribner.

Bible. N. T. St. Paul's epistles to the Thessalonians and to the Corinthians: new translation by the late W. G. Rutherford; with a prefatory note by Spenser Wilkinson. '08(Ag1) 8°, *$1.10 net. Macmillan.

Bible. N. T. Sermon on the Mount. '08 (F29) c. nar. D. (Rubric ser.) **60 c. net. Duffield.

BIBLE.

Aked, C: F., *comp.* One hundred responsive readings from the Scriptures. *75 c. net. Revell.

Auchincloss, W: S. Chronology of the Holy Bible. $1. Van Nostrand.

Ayars, J. E. People's hand-book of the Bible. 85 c. Meth. Episcopal.

Barry, W: Tradition of scripture: its origin, authority and interpretation. **$1.20 net. Longmans.

Burton, C: J. Astronomy and the Bible. $1. C: J. Burton.

Child, T: Bible: its rational principle of interpretation 50 c. Warne.

Egypt Exploration Fund, Græco-Roman Branch. Fragments of an uncanonical gospel from Oxyrhynchus. 40 c. Oxford Univ.

BIBLE.—*Continued.*

Faunce, D. W. Mature man's difficulties with his Bible. **75 c. net. Am. Bapt.

Foster, C: Story of the Bible from Genesis to Revelation, told in simple language. $1.50. C: Foster.

Foster, *Mrs.* M. J. C. Mother the child's first Bible teacher. *25 c. net. Jennings.

Gilbert, G: H. Interpretation of the Bible. **$1.25 net. Macmillan.

Godbey, S: M. Bible and problem of poverty. *$1 net. Revell.

Hicks, W: Bible thoughts; with questions and answers. 25 c. Nat. Bapt. Pub.

Houghton, *Mrs.* L. S. Telling Bible stories to children. **$1.25 net. Scribner.

Hurlbut, J. L., *ed.* Handy Bible encyclopedia. $3. Winston.

Jacobus, M. W., *ed.* Roman Catholic and Protestant Bibles compared. **$1.25 net. Scribner.

Jefferson Bible (The). 25 c.; 50 c. McKay.

Kemble, D. Teachings of the holy Scriptures. *40 c. net. Am. S. S.

Lastinger, C. Key to the Bible. Tribune Pr. Co., (Fla.)

Lee, F. T. Sidelights on the Bible. **$1 net. Winston.

Limerick, D. T., *ed.* How to know the holy Bible. 20 c. Praise Pub.

McFarland, J: T: The Book and the child. *5 c. net. Eaton & M.

Maclaren, A. Expositions of Holy Scriptures. In 30 v. 3d ser. In 6 v. per set, *$7.50 net. Armstrong.

Maunder, E: W. Astronomy of the Bible. *$2 net. M. Kennerley.

Mills, L. H. Avesta eschatology compared with the books of Daniel and Revelations. 50 c.; 75 c. Open Court.

Moninger, H. H. Standard commentary on the International Sunday-school lessons. 75 c. Standard Pub.

Moody, D. L. Fulness of the gospel. *50 c. net. Revell.

Mord, W. Friends from the Book of books: twelve Bible stories. $1.50. Stokes.

Morgan, G: C. Analyzed Bible. v. 2, O. T., Job to Malachi; v. 3, The New Testament introduction, Matthew to Revelation. ea., *$1 net. Revell.

Norvell, P. A. Studies in Old Testament history.—Studies in the apostolic age.—Studies in the life of Christ. ea., *20 c. net. Am. Bapt.

Pierson, A. T. Bible and spiritual life. $1.50. Gospel Pub.

Piercy, W: C., *ed.* Illustrated Bible dictionary. *$5 net. Dutton.

Rand, J. L. Systematic supplementary Bible studies. In 3 pts. pt. 1, **5 c. net; pts. 2 and 3, ea., **10 c. net. Am. Bapt.

Robertson, F: W: Sermons on Bible subjects. *$1 net. Dutton.

Seymour, R. G. Fresh water from old wells: being the wells of the Bible with their spiritual and moral lessons. **80 c. net. Am. Bapt.

Shearer, J. B. Scriptures, fundamental fact and features. 60 c. Presb. Pub.

BIBLE.—*Continued.*

Todd, J. Looking forward; or, Bible studies into the future. 50 c. Highlands.

Watters, H: E. The Bible of superhuman origin. 50 c.; 25 c. H: E. Watters.

Wells, A. R. Living Bible: course of Bible-reading. 75 c. Un. Soc. C. E.

Zorn, C. M. Hdbk. for the beginner's home study in the word of God. $1.25. Concordia Pub.

O. T.: Armstrong, R. A. Historical and literary outlines of the Old Testament. $1. Acme.

O. T. Beecher, W. J. Dated events of the Old Testament. *$1.50 net. S. S. Times.

O. T. Codex Taurinensis (Y): [earliest known manuscript of the "Dodekapropheton" in the Lucianic recension of the Septuagint.] $1.60. Oxford Univ.

O. T. Duff, A. Hints on Old Testament theology. *$1 net. Macmillan.

O. T. Goodrich, A. S. Normal class manual of Old Testament history. *50 c. net. Revell.

O. T. Harper, R. F., *and others, eds.* Old Testament and Semitic studies in memory of William Rainey Harper. 2 v. *$10 net. Univ. of Chic.

O. T.: Kent, C: F. Founders and rulers of united Israel from the death of Moses to the division of the Hebrew kingdom. **$1 net. Scribner.

O. T.: Kent, C: F. Heroes and crises of early Hebrew history from the creation to the death of Moses. **$1 net. Scribner.

O. T. Knudson, A. C. Old Testament problem. *35 c. net. Jennings.

O. T.: Mayer, E. Joshua to Ruth: a Sabbath-school book. 30 c. E. Mayer.

O. T. Miller, M. F. Lure of the Book. $1. Winona.

O. T. Mozley, J. B. Ruling ideas in early ages and their relation to Old Testament faith. *$1.25 net. Longmans.

O. T. Robinson, C: H: Human nature a revelation of the divine: argument for the Old Testament. 25 c. Longmans.

O. T. Smith, J: M. P. Books for Old Testament study. *50 c. net. Univ. of Chic.

O. T. Thomas, J: M. Christian faith and the Old Testament. **$1 net. Crowell.

O. T. Trumbull, C: G. Men who dared: studies in Old Testament manhood. (Add. pubs. for price.) Y. M. C. A.

O. T. Daniel: Haskell, S. N. Story of Daniel the prophet. $1-$1.75. Bible Training.

O. T. Exodus: Caedmon. Exodus and Daniel: two old English poems. *60 c. net. Heath.

O. T. Exodus: Gearhart, A. F. Story of Moses adapted for primary grades. 10 c. Flanagan.

O. T. Exodus: Knox, E. M. Bible lessons for schcols: Exodus. *40 c. net. Macmillan.

O. T. Genesis: Bettex, F. First page of the Bible. 25 c. Germ. Lit. Bd.

O. T., Genesis: Gordon, A. R. Early traditions of Genesis. *$2.25 net. Scribner.

BIBLE.—*Continued.*

O. T. Genesis: Williams, H: R. Blighted life of Methusaleh. $1. Nat. Bapt. Pub.

O. T. Genesis: Williams, L. M. Jacob the heel-grasper: [sermons.] $1. L. M. Williams.

O. T., Job: Brown, C: R. Strange ways of God: study in the Book of Job. *75 c. net. Pilgrim Press.

O. T., Pentateuch: Fleugel, M. Humanity, benevolence and charity legislation of the Pentateuch and Talmud. *$2 net. H. Fleugel.

O. T. Psalms: Bonner, D: F. Psalmody question: an examination of the alleged divine appointment of the book of Psalms as the exclusive manual of praise. *50 c. net. Hanford & H.

O. T. Psalms: Prothero, R. E. Psalms in human life. *35 c. net; *70 c. net. Dutton.

O. T. Psalms: Ruutz-Rees, J. E. Reflections on the Psalms. 50 c. Newson.

O. T. Samuel: Spaulding, A. W. Man of valor: a story of the life of Jonathan, son of Saul. 75 c. Review and Herald Pub.

N. T. Ainslie, P: Among the Gospels and the Acts. $1.50. Temple Seminary.

N. T. Bullinger, E. W: Critical lexicon and concordance to the English and Greek New Testament. $5.25. Longmans.

N. T. Gregory, C. R. Griechischen handschriften des Neuen Testaments. $3.30. Lemcke.

N. T. Harnack, C. G. A. New Testament studies: II., sayings of Jesus. *$1.75 net. Putnam.

N. T. Moninger, H. H. New Testament church, for advanced teacher-training classes. 50 c.; 30 c. Standard Pub.

N. T. Moninger, H. H. Studies in the Gospels and Acts. (Add. pubs. for price.) Standard Pub.

N. T.: Norton, F: O. Hexicographical and historical study of Diatheke. *75 c. net. Univ. of Chic.

N. T. Pullan, L. New Testament criticism during the past century. *30 c. net. Longmans

N. T. Riddle, M. B. Story of the Revised New Testament. *75 c. net. S. S. Times.

N. T. Scott, E. F. Apologetic of the New Testament. *$1.50 net Putnam.

N. T.: Sewell, E. G. Gospel lessons and life history. *$1.15 net. McQuiddy.

N. T. Vedder, H: C. Our New Testament: how did we get it? **$1 net. Am. Bapt.

N. T. Von Hase, K. New Testament parallels in Buddhistic literature. *40 c. net. Eaton & M.

N. T. Winstanley, E: W: Spirit in the New Testament. *$1.10 net. Putnam.

N. T., Acts: Andrews, H. T. Acts of the Apostles. *75 c. net. Revell.

N. T., Acts: Cecelia, *Madame.* Acts of the Apostles: Catholic Scripture manual. bks. 1, 2. $1.25. Benziger.

N. T. Apochryphal books. Paralipomena: remains of gospels and sayings of Christ, by Bernhard Pick. bds., *75 c. net. Open Court.

BIBLE.—*Continued.*

N. T. Gospels: Abbott, E. A. Indices to Diatessarica: [harmony of the four Gospels.] *$1.25 net. Macmillan.

N. T., Gospels: Barth, F. Gospel of St. John and the synoptic gospels. *40 c. net. Eaton & M.

N. T. Gospels: Chapman, D. J. Notes on the early history of the Vulgate gospels. $5.25. Oxford Univ.

N. T. Gospels: Charles, R. H., *ed.* Testaments of the twelve patriarchs. *$5.25 net. Macmillan.

N. T., Gospels: Edmunds, A. J. Buddhist and Christian gospels now first compared from the originals. In 2 v. v. 1. *$2 net. A. J. Edmunds.

N. T., Gospels: Hodges, G:, *comp.* When the King came: stories from the four Gospels. **$1.25 net. Houghton M.

N. T., Gospels: Horner, J. Gospels of Matthew and Luke. *60 c. net; *40 c. net. J. Horner.

N. T., Gospels: Schmiedel, P. W. Johannine writings. *$1.50 net. Macmillan.

N. T. Hebrews: Du Bose, W: P. High priest and sacrifice: exposition of the epistle to the Hebrews.

N. T. John: Clark, H: W. Gospel of St. John. *75 c. net. Revell.

N. T. John: Eckman, G: P. Studies in the gospel of John. *$1 net. Jennings.

N. T., John: Lewis, F. G. Irenæus testimony to the fourth Gospel. *50 c. net. Univ. of Chic.

N. T. John: Robinson, J. A. Historical character of St. John's gospel. 25 c. Longmans.

N. T. John: Seekings, H. S. For joy's sake: studies in the teaching of St. John. *50 c. net. Jennings.

N. T., John: Swedenborg, E. Commentary on the Gospel of John. $1.25. Mass. New-Ch. Un.

N. T. Matthew: Smith, D: Gospel of St. Matthew. *75 c. net. Revell.

N. T. Revelation: Gowen, H. H: Revelation of "the things that are": an exposition of Revelation IV. and V. *50 c. net. Whittaker.

N. T. Revelation: Knappenberger, J. B. Exposition of the Book of Revelation. $1. J. B. Knappenberger.

N. T. Revelation: Moorehead, W: G. Studies in the Book of Revelation. *75 c. net. Un. Presb. Bd.

N. T., Revelation: Smith, F: G: Revelation explained. $1. Gospel Trumpet Co.

N. T., Romans: Broughton, L. G. Salvation and the old theology: pivot points in Romans. *75 c. net. Revell.

N. T. Thessalonians. Milligan, G: St. Paul's Epistle to the Thessalonians. *$2.60 net. Macmillan.

See also Catechisms; — Christianity;—Church history; — Congregational church;—God; — Holy Spirit; — Holy Week; — International critical commentary; — Jesus Christ; — Jews;—Lord's prayer; — Miracles; — Palestine;—Parables; — Paul, *St.*;—Prophets;—Religion;—Religion and science;—Revivals;—Saints;—Sermon on the Mount;—Sermons; — Sunday-school;—Temple; —*also* author entries under Bible.

Bible and labor. Hitchens, E. L. 25 c. Baker & B.

Bible application of Freemasonry. Huie, W: G. $1.50. W: G. Huie.

Bible of nature. Thomson, J: A. **$1 net. Scribner.

Bible studies for adult classes. See Norvell, Philip A.

Bible study on prayer. Gamertsfelder, S. J. 40 c. Pub. Ho. of Evangelical Assoc.

BIBLEOPATHY.
See Hygiene.

BIBLIOGRAPHIES.

Accidents: Lynch, C. American National Red Cross text-book on first aid and relief columns. *$1 net. Blakiston.

Advertising: Scott, W. D. Psychology of advertising. **$2 net. Small.

Agricultural machinery: Davidson, J. B., *and* Chase, L. W. Farm machinery and farm motors. $2. Judd.

Agriculture: Bailey, L. H. On the training of persons to teach agriculture in the schools. 15 c. U. S., Supt. of Docs.

Agriculture: Bull, C. P. Rural school agriculture. 60 c. C. P. Bull.

Alaska survey publications: Wright, F. E. *and* C: W. Ketchikan and Wrangell mining districts, Alaska. (Add. Superintendent for price.) U. S. Supt. of Docs.

Aldrich, T: B.: Greenslet, F. Life of Thomas Bailey Aldrich. **$3 net; **$5 net. Houghton M.

Alston, *Mrs.* Theodosia Burr: Pidgin, C: F. Theodosia, the first gentlewoman of her time. *$2.50 net; *$3 net. C. M. Clark.

American literature: Bowen, E. W. Makers of American literature. *$2.50 net. Neale.

Ammonia: Renshaw, R. R. 4-aminophthalic acid and some of its derivatives. (Add. author for price.) R. R. Renshaw.

Anarchy and anarchism: Eltzbacher, P. Anarchism. $1.50. B: R. Tucker.

Anatomy: Wiedersheim, R. Comparative anatomy of vertebrates. *$3.75 net. Macmillan.

Anglo-Saxon language: Bale, C. E. Syntax of the genitive case in the Lindisfarne Gospels. 50 c. Univ. of Ia.

Arches: Reuterdahl, A. Theory and design of reinforced concrete arches. $2. M. C. Clark.

Athens, Pa.: Murray, *Mrs.* L. W. History of old Tioga Point and early Athens, Pa. *$5 net. L. W. Murray.

Austen, J. Works. St. Martin's ed. In 10 v. ea. v., **$1.25 net; per set, **$12 net. Duffield.

Autobiography: Griggs, E: H. Great autobiographies. *50 c. net; *25 c. net. B: W. Huebsch.

Bach, J. S. Piano composition. $2.50; $1.50. Ditson.

Bancroft, George: Howe, M. A. DeW. Life and letters of George Bancroft. In 2 v. **$4 net. Scribner.

Banks and banking: Griffin, A. P. C., *comp.* Library of Congress list of works rel. to the first and second banks of the U. S. 25 c. U. S., Supt. of Docs.

BIBLIOGRAPHIES.—*Continued.*

Banks and banking: Griffin, A. P. C., *comp.* Library of Congress sel. list of books rel. to currency and banking. 25 c. U. S., Supt. of Docs.

Banks and banking: Griffin, A. P. C., *comp.* Library of Congress list of books rel. to postal savings banks. 15 c. U. S., Supt. of Docs.

Baptism: Christian, J: T. Form of baptism in sculpture and art. $1. J: T. Christian.

Bible: Houghton, *Mrs.* L. S. Telling Bible stories. **$1.25 net. Scribner.

Bible: Jacobus, M. W., *ed.* Roman Catholic and Protestant Bibles compared. **$1.25 net. Scribner.

Bible: Moninger, H. H. Standard commentary on the International Sunday-school lessons. 75 c. Standard Pub.

Bible, O. T.: Smith, J: M. P. Books for Old Testament study. *50 c. net. Univ. of Chic.

Bible. N. T. Apocryphal books. Paralipomena. *75 c. net. Open Court.

Biology: Johnstone, J. Conditions of life in sea. $3. Putnam.

Biology: Lloyd, F. E., *and* Bigelow, M. A. Teaching of biology in the secondary schools. $1.50. Longmans.

Biology: Locy, W: A. Biology and its makers. *$2.75 net. Holt.

Blind: Perkins Institute and Massachusetts School for the Blind. Circulating library; catalog of embossed books. (Add. Institution for price.) Perkins Inst.

Bones: Dickson, W. E. C. Bone marrow. *$12 net. Longmans.

Bookbinders and bookbinding: Davenport, C. J. H. The book. *$2 net. Van Nostrand.

Book-plates: Almack, E: Bookplates. *$1 net. McClurg.

Books: A. L. A. catalog. $1. U. S., Supt. of Docs.

Books: American catalog, 1905-07; with directory of publishers. $7.50; v. 2 with notices, *$6 net. Pub. Weekly.

Books: Carnegie Lib., Pittsburgh. Catalogue of books, annot. and arr. for the use of the first eight grades. 35 c. Carnegie Lib.

Books: Carnegie Library of Pittsburgh. Classified catalogue, 1902-1906. In 2 v. $5. Carnegie Lib.

Books: English catalogue of books for 1907. *$1.50 net. Pub. Weekly.

Books: Forbush, W: B. Broadening Path. 2 v. $5; $8. B. F. Bowen.

Books: James, M. R. Descriptive catalogue of the manuscript in the library of Gonville and Caius College. 2 v. *$3.50 net. Putnam.

Books: Laneham, R. Letter: [Captain Cox's library.] *$1.75 net. Duffield.

Books: New York State Library. Catalogue of Duncan Campbell collection. gratis. N. Y. State Library.

Books: Nolhac, A. M. P. G. de. Petrarch and the ancient world, [with special account of his library.] $6. Merrymount.

BIBLIOGRAPHIES.—*Continued.*

Books: Philadelphia. Free Library. Bulletin no. 8: a list of serials in principal libraries of Philadelphia and its vicinity. $2. Phila. Free Lib.

Books: Publishers' trade list annual, 1908. $2. Pub. Weekly.

Books: Publishers' Weekly. Am. educational list, 1908. 50 c. Pub. Weekly.

Books: Rutherford, H. W., *comp.* Catalogue of the library of C: Darwin. *30 c. net. Putnam.

Books: Shorter, C. K. Immortal memories. $1.50. Harper.

Books: United States. *War Department.* Index-catalogue of the lib. of the Surgeon-General's Office. v. 13. $2. U. S., Supt. of Docs.

Books: Young Men's Christian Associations. *Educational Dept.* Outlines of courses of study. 50 c.; 35 c. Y. M. C. A.

Botany: Atwood, A. C., *comp.* Catalogue of botanical lib. of J: Donnell Smith presented to Smithsonian Institution. 25 c. U. S., Supt. of Docs.

Botany: Strasburger, E., *and others.* Textbook of botany. *$5 net. Macmillan.

Boys: Jenks, J. W. Life questions of high school boys. (Add. pubs. for price.) Y. M. C. A.

Brahms, Johannes: Colles, H. C. Brahms. $1. Brentano's.

Bridges: Grimm, C. R. Secondary stresses in bridge trusses. $2.50. Wiley.

Bulwer-Lytton, *Sir* E: G: E. L. Last days of Pompeii. *25 c. net. Macmillan.

Burke, E. Speech on conciliation with the colonies. **25 c. net. Scribner.

Burnet, *Bp.* Gilbert: Clarke, T. E. S., *and* Foxcroft, H. C. Life of Gilbert Burnet. *$4.50 net. Putnam.

California: Engelhardt, Z. Missions and missionaries of California. v. 1. *$2.50 net. Barry.

Canada: Griffin, G. G., *comp.* Writings on American history. **$2.50 net. Macmillan.

Carlyle, T: Essay on Burns. **25 c. net. Scribner.

Catherine of Siena, St.: Bardner, E. G. St. Catherine of Siena. *$4 net. Dutton.

Catholic schools: Burns, J. A. Catholic school system in the U. S. $1.25. Benziger.

Catholic theology: Scannell, T: B. Priest's studies. $1.20 net. Longmans.

Ceramics: Branner, J: C. Bibliog. of clays and the ceramic arts. $2. Am. Ceramic.

Chaucer, Geoffrey. The prologue, and The knight's tale. *75 c. net. Putnam.

Chaucer, Geoffrey: Hammond, E. P. Chaucer. *$3 net. Macmillan.

Chaucer, Geoffrey: Hinckley, H: B. Notes on Chaucer. $3. Nonotuck.

Checkers: Call, W: T. Literature of checkers. $1. C. M. Potterdon.

Chemistry: Lee, E. Textbook of experimental chemistry. *$1.50 net. Blakiston.

Chemistry: Lincoln, A. T:, *and* Walton, J. H., *jr.* Exercises in elem. quantitative chemical analysis. *$1.50 net. Macmillan.

BIBLIOGRAPHIES.—*Continued.*

Chemistry: Nelson, J: M. Some compounds derived from the ethyl *p*-duminosuc-cinylosuccinate. (Add. author for price.) J. M. Nelson.

Chemistry: Rogers, A. Laboratory guide of industrial chemistry. $1.50. Van Nostrand.

Chemistry: Stewart, A. W. Recent advances in organic chemistry. *$2.50 net. Longmans.

Children's reading: Baker, F. T: Bibliog. of children's reading. 60 c. Teachers' Coll.

Children's reading: Hassler, H. E., *comp.* Graded list of stories for reading aloud. gratis. Indiana Lib.

Children's reading: Kirkpatrick, E. A. Fundamentals of child study. *$1.25 net. Macmillan.

Church: Dulles, A. M. True church. *$1.25 net. Revell.

Church architecture: Bond, F. Screens and galleries in English churches. $2. Oxford Univ.

Church history: Davison, E. S. Some forerunners of St. Francis of Assisi. (Add. author for price.) E. S. Davison.

Church history: Hutton, W: H. Age of revolution: being an outline of the church from 1648-1815. *$1.50 net. Macmillan.

Church history: Moncrief, J: W. Short history of the Christian church. *$1.50 net. Revell.

Church of England: Balleine, G. R. Hist. of the Evangelical party in the Church of England. *$1.75 net. Longmans.

Cities: Strong, J. Challenge of the city. *$1 net. Young People's Miss.

Coins: Rawlins, G. B. Coins and how to know them. *$1.50 net. Stokes.

Coleridge, S: T. Ancient mariner. **25 c. net. Scribner.

Collins, W: Poems. 90 c. Oxford Univ.

Colonial government: Keller, A. G. Colonization. $3. Ginn.

Composition: Sykes, F: H. English composition. *65 c. net. Scribner.

Confederate publications: Freeman, D. S. Calendar of Confederate papers. $2.50. Confederate Museum.

Congo languages: Starr, F: Bibliography of Congo languages. *$1 net. Univ. of Chic.

Co-operation: Fay, C. R. Co-operation at home and abroad. *$3 net. Macmillan.

Cotton: Bowman, F. H. Structure of the cotton fibre. *$2.75 net. Macmillan.

Criminology: MacDonald, A. Juvenile crime and reformation. 50 c. U. S., Supt. of Docs.

Cripple Creek, Col.: Rastall, B: M. Labor history of the Cripple Creek district. 50 c. Univ. of Wis.

Criticism: Spingarn, J. E. History of literary criticism in the renaissance. *$1.50 net. Columbia Univ.

Cuba: Perez, L. M. Bibliografia de la Revolucion de Yara. In 3 pts. pt. 1. $1.25. Stechert.

Cyprus: Cobham, C. D., *ed.* Excerpta Cypria. *$6.30 net. Putnam.

BIBLIOGRAPHIES.—*Continued.*

Davis, Jefferson: Dodd, W: E: Jefferson Davis. **$1.25 net. Jacobs.

Debussy, Claude Achille: Liebich, L. Claude-Achille Debussy. *$1 net. Lane.

Dickens, C: Christmas carol. 25 c.; 15 c. Crane.

Drama: Schelling, F. E. Elizabethan drama, 1558-1642. 2 v. **$7.50 net. Houghton, M. & Co.

Drama and dramatists: Marks, J. English pastoral drama, [1660-1798.] *$1.50 net. Stechert.

Drama and dramatists: Mulliken, C. A. Reading list on modern dramatists. 20 c. Boston Bk.

Dutch art: Preyer, D: C. Art of the Netherland galleries. *$2 net; *$5 net. L. C. Page.

Dyeing: Farrell, F. J. Dyeing and cleaning. (Add. pubs. for price.) Lippincott.

Ear: Kopetzky, S: J. Surgery of the ear. $4. Rebman.

Ecuador: Saville, M. H. Antiquities of Manabi, Ecuador. $25. F. P. Harper.

Education: Carlton, F. T. Economic influences upon educational progress in the United States, 1820-1850. (Add. pubs. for price.) Univ. of Wis.

Education: Hoyt, C: O. Studies in the history of modern education. $1.50. Silver.

Education: Scott, C. A. Social education. $1.25. Ginn.

Education: United States. *Bureau of Education.* List of pubs. of the U. S. Bureau of Education, 1867-1907. (Add. Supt. for price.) U. S., Supt. of Docs.

Egypt: Al Kindi. History of the governors of Egypt. **$1 net. Macmillan.

Egypt: Baedeker, K. Egypt and the Sudan. *$4.50 net. Scribner.

Elections: Griffin, A. P. C., *comp.* Library of Congress list of references on corrupt practices in elections. (Add. Supt. for price.) U. S., Supt. of Docs.

Elections: Merriman, C: E: Primary elections. *$1.25 net. Univ. of Chic.

Elections: Schaffner, M. A. The recall. 5 c. Wisconsin Free Lib.

Electric light: Huels, F: W: Comparison of the effects of frequency on the light of incandescent and Nernst lamps. 25 c. Univ. of Wis.

Eliot, G: Silas Marner, **40 c. net. C: E. Merrill.

Elizabethan drama: Gildersleeve, V. C. Government regulation of the Elizabethan drama. *$1.25 net. Macmillan.

Embryology: Bryce, T: H., *and others.* Contributions to the study of the early development and imbedding of the human ovum. *$4 net. Macmillan.

Emerson, R. W.: Cooke, G: W., *comp.* Bibliography of Ralph Waldo Emerson. **$5 net. Houghton, M. & Co.

Enamel: Dawson, *Mrs.* N. Enamels. *$1 net. McClurg.

Engineering: Derr, L:, *ed.* Cyclopedia of engineering. 6 v. (Add. pubs. for price.) Am. Sch. Corr.

BIBLIOGRAPHIES.—*Continued.*

England: White, A. B. Making of the English constitution, 449-1485. **$2 net. Putnam.

English poetry: Bronson, W. C., *comp. and ed.* English poems. v. 3. *$1 net. Univ. of Chic.

English universities: Vaugn, E. V. Origin and early development of the English universities. $1. Univ. of Mo.

Engraving: Hind, A. M. Short history of engraving and etching. *$5 net. Houghton M.

Ethics: Sadler, M. E., *ed.* Moral instruction and training in schools. 2 v. ea., *$1.50 net. Longmans.

Ethics: Westermark, E: Origin and development of the moral ideas. In 2 v. v. 2. *$3.50 net. Macmillan.

Ethnology: Dieserud, J. Scope and content of the science of anthropology. *$2 net. Open Court.

Europe: Frazar, *Mrs.* M. D. Practical European guide. $1.50. Small.

Europe: Robinson, J. H., *and* Beard, C. A. Readings in modern European history. v. 1. $1.40. Ginn.

Everyman: a morality play. *$1 net. M. Kennerley.

Feathers: Jones, L. Development of nestling feathers. 50 c. L. Jones.

Fermentation: Bayliss, W: M. Nature of enzyme action. *$1 net. Longmans.

Fiction: Fiction catalog. 25 c. H. W. Wilson.

Fine arts: Addison, *Mrs.* J. De G. Arts and crafts in the Middle Ages. $3. L. C. Page.

Floods: Carnegie Library, Pittsburgh. Floods and flood protection. 15 c. Carnegie Lib.

Food: Snyder, H. Human foods and their nutritive value. *$1.25 net. Macmillan.

Francis *of Assisi, St.:* Muzzey, D: S. Spiritual Franciscans. gratis. D: S. Muzzey.

Franklin, B: Autobiography. 30 c. Scott, F. & Co.

French literature: Stephens, W. French novelists of to-day. $1.50. Lane.

Friends (*Society of*): Edmunds, A. J. Quaker literature in the libraries of Philadelphia. (Add. author for price.) A. J. Edmunds.

Fuel: Lewes, V. B. Liquid and gaseous fuels. *$2 net. Van Nostrand.

Generative organs: Ballenger, E. G. Genito-urinary diseases and syphilis. *$3 net. E. W. Allen.

Generative organs: Watson, F. S., *and* Cunningham, J: H:, *jr.* Diseases and surgery of the genito-urinary system. 2 v. $12; $17. Lea.

Geology: Clarke, J: M., *and others.* Geologic map and descriptions of the Portage and Nunda quadrangles. 20 c. N. Y. State Educ.

German books: Brooklyn Public Library. German books in the Brooklyn Public Library. 5 c. Brooklyn Lib.

German books: Gattiker, E., *comp.* Sel. list of German books. 50 c. A. L. A.

BIBLIOGRAPHIES.—*Continued.*

German literature: Flory, J: S: Literary activity of the German Baptist Brethren in the eighteenth century. $1.25. Brethren Pub. Ho.

German literature: Phillips, M. E. Hdbk. of German literature. *$1 net. Macmillan.

German literature: Weinhold, K. List of first editions and other rare books in the Weinhold library. (Add. pub. for price.) Univ. of Cal.

Germany: Barker, J. E. Modern Germany. *$3 net. Dutton.

Goethe, J. W. v.: Hermann und Dorothea. 60 c. Am. Bk.

Goethe, J. W. v.: Torquato Tasso. 80 c. Ginn.

Great Britain: Johnson, W. Folk-memory. $4.15. Oxford Univ.

Greece. Guide to Greece. *$2.75 net. Macmillan.

Grolier, Jean: Le Roux de Lincy, A. J. V. Researches concerning Jean Grolier; with a partial cat. of his books: [Checklist of libraries containing Grolier books.] (Add. Grolier Club for price.) Grolier Club.

Hawthorne, N.: House of the seven gables. 40 c. C: E. Merrill.

Haydn, F. J.: Runciman, J: F. Haydn. *50 c. net; *$1 net. Macmillan.

Hearn, Lafcadio: Gould, G: M. Concerning Lafcadio Hearn. **$1.50 net. Jacobs.

Herculaneum: Waldstein, C:, *and* Shoobridge, L. Herculaneum. *$5 net. Macmillan.

Heredity: Thomson, J: A. Heredity. *$3.50 net. Putnam.

Hughes, T: Tom Brown's school days. *25 c. net. Macmillan.

Hungarian books: Campbell, J. M., *comp.* Sel. list of Hungarian books. 15 c. A. L. A.

Hydraulic engineering: Mead, D. W. Water power engineering. *$6 net. McGraw.

Hygiene: Whitman, N. E. Education and its economic value in the field of preventive medicine. (Add. pubs. for price.) Columbia Univ.

Ibsen, Henrik: Moses, M. J. Henrik Ibsen. *$1.50 net. M. Kennerley.

Ibsen, Henrik: Ibsen, H. Brand, et dramatisk digt. $1.50. J: Anderson.

Icelandic literature: Islandica: an annual rel. to Iceland. $1. Cornell Univ.

Ichthyosauria: Merriam, J: C. Triassic ichthyosauria. $3. Univ. of Cal.

Idiocy: Seguin, E: Idiocy; and its treatment by the physiological method. $2. Teachers' Coll.

Indians. Cherokee Indians: Lumpkin, W. Removal of Cherokee Indians from Georgia. 2 v. Dodd.

Indians: McKenzie, F. A. Indian in relation to the white population of the U. S. $1; 50 c. F. A. McKenzie.

Indians. Pomo Indians: Barrett, S: A. Ethno-geography of the Pomo and neighboring Indians. $3.25. Univ. of Cal.

Induction coils: Armagnat, H. Theory, design and construction of induction coils. *$2 net. McGraw.

BIBLIOGRAPHIES.—*Continued.*

Infantry: Lloyd, E. M. Review of the history of infantry. *$2 net. Longmans.

Inland navigation: Griffin, A. P. C., *comp.* Library of Congress list of works rel. to deep waterways from the Great Lakes to the Atlantic. 25 c. U. S., Supt. of Docs.

Inquisition: Vacandard, E. The Inquisition. *$1.50 net. Longmans.

Insanity: Storring, G. Mental pathology in its relation to normal psychology. *$2.75 net. Macmillan.

Inscriptions: Pier, G. C. Inscriptions of the Nile monuments. **$5 net. Putnam.

Insurance: Griffin, A. P. C. Library of Congress select list of references on workingmen's insurance. (Add. Supt. for price.) U. S., Supt. of Docs.

Insurance: Griffin, A. P. C., *comp.* Library of Congress list of works rel. to government regulations of insurance, U. S. and foreign countries. (Add. Supt. for price.) U. S., Supt. of Docs.

Iron and steel: Stansbie, J. H. Iron and steel. *$2 net. Van Nostrand.

Irving, Henry: Brereton, A. Life of Henry Irving. 2 v. *$6.50 net. Longmans.

Italian art: Powers, H. H., *and others.* Outlines for the study of art. 2 v. ea., $1.50. Bu. Univ. Travel.

Italian cathedrals: Bumpus, T: F. Cathedrals and churches of northern Italy. $2.50. L. C. Page.

Jesus Christ: Chandler, W. M. Trial of Jesus from a lawyer's standpoint. 2 v. *$5 net. Empire Pub.

Jewelry: Davenport, C. Jewellery. *$1 net. McClurg.

Jews: Oesterley, W: O. E., *and* Box, G: H. Religion and worship of the Synagogue. *$3 net. Scribner.

Juvenile courts: Travis, T. Young malefactor. **$1.50 net. Crowell.

Kentucky: Phillips, P. L. First map of Kentucky by J: Filson. $2.50 net. Torch Press.

Knowledge: Coursault, J. H. Learning process. *$1 net. Teachers' Coll.

Labor and laboring classes: Griffin, A. P. C., *comp.* Library of Congress list of books rel. to the eight-hour working day. 15 c. U. S., Supt. of Docs.

Labor and laboring classes: Putnam, B. H. Enforcement of the statutes of labourers during the first decade after the Black Death. pap., $4. Longmans.

Lamb, C: Essays of Elia. 50 c. C: E. Merrill.

Latin language: Mood, J. R. Some figurative usages of *venire* and *ire.* gratis. Johns Hopkins.

Legal education: Wilgus, H. L. Legal education in the United States. (Not for sale.) Mich. Law Rev.

Leibnitz, G. W. v. Philosophical works. $2.50. Tuttle, M. & T.

Leicester, Mass.: Chenoweth, *Mrs.* C. Van D. History of the Second Congregational church. $1.50. C. V. Chenoweth.

Leipzig campaign: Mande, *Col.* F. N. Leipzig campaign. *$1.60 net. Macmillan.

BIBLIOGRAPHIES.—*Continued.*

Lincoln, Abraham: Illinois State Historical Library. Collections, v. 3; Lincoln ser., v. 1, Lincoln-Douglas debates. (Not for sale.) Int. State Hist. Lib.

Lincoln-Douglas debates: Sparks, E. E., *and others, eds.* Semi-centennial of Lincoln-Douglas debates. 35 c. Phillips Bros.

Longfellow, H: Wadsworth: Livingston, L. S., *comp.* Bibliography of the first editions in book form of the writings of Henry Wadsworth Longfellow. *$3 net; *$10 net. Dodd.

Lower California: North, A. W. Mother of California. **$2 net. P. Elder.

Macaulay, T: B., *Lord.* Essay on Warren Hastings. 40 c. Allyn & B.

Magendie, François: Dawson, P. M. Biography of François Magendie. *$1.25 net. A. T. Huntington.

Maryland: Russell, W: T. Maryland. $1.75. Furst.

Mansfield, Richard: Wilstach, P. Richard Mansfield. **$3.50 net. Scribner.

Mathematics: White, W: F. Scrap-book of elem. mathematics. $1. Open Court.

Medici (The): Vaughan, H. M. Medici popes. *$4 net. Putnam.

Mental science: Bruce, H: A. B. Riddle of personality. **$1.50 net. Moffat.

Micronesia: Bliss, *Mrs.* E. T. C. Micronesia. 30 c. J: G. Hosmer.

Microscopes: Gage, S. H. Microscopes. $1.50. Comstock Pub.

Middleton, T:, *and* Rowley, W: Spanish gipsie, and All's lost by lust. 60 c. Heath.

Military art and science: Sayre, F. Map maneuvers. 60 c.; 75 c. Staff Coll.

Mines and mining: Halse, E: Dict. of Spanish and Spanish-American mining, metallurgical and allied terms. *$3.50 net. Lippincott.

Miniatures: Davenport, C. Miniatures. *$1 net. McClurg.

Miniatures: Foster, J. J. Chats on old miniatures. $2. Stokes.

Miniatures: Heath, D. Miniatures. *$7.50 net. Putnam.

Mirabeau, Honoré Gabriel Riquetti, *Comte* de: Trowbridge, W: R. H. Mirabeau, the demi-god. *$3.75 net. Scribner.

Missions and missionaries: Mills, J. S., *and others.* Our foreign missionary enterprise. *50 c. net; *35 c. net. Un. B. Pub.

Missions and missionaries: Pfeiffer, E: Mission studies. *75 c. net. **Lutheran Bk.**

Missions and missionaries: Platt, W. The frontier. 50 c.; 35 c. Am. Bapt.

Modernism: Lilley, A. L. Modernism. *$1.75 net. Scribner.

Monopolies: Jenckes, A. L. Origin, the organization and the location of the staple of England. (Add. pubs. for price.) Univ. of Penn.

Montaigne, Michel Eyquemde: Compayrè, J. G. Montaigne, and education of the judgment. **90 c. net. Crowell.

BIBLIOGRAPHIES.—*Continued.*

Montreux: Gribble, F. Montreux. *$2.50 net. Macmillan.

Mushrooms: Hard, M. E. Mushroom, edible and otherwise. $4.75; $6; $7.50. Mushroom Pub.

Music: Boston. Public Library. Catalogue of the Allen A. Brown collection of music. v. 1, pt. 1, A-Boosey. $1. Boston Pub. Lib.

Music: Hamilton, C. G. Outlines of music history. $1.50. Ditson.

Music: Lucas, C. Story of musical form. *$1.25 net. Scribner.

Nature: Holtz, F: L. Nature-study. **$1.50 net. Scribner.

Nature: Schmucker, S: C. Study of nature. $1.25. Lippincott.

Needlework: Lowes, *Mrs.* E. L. Chats on old lace. $2. Stokes.

Nervous system: Bailey, P. Diseases of the nervous system. $5; $6. Appleton.

Nervous system: Church, A., *ed.* Diseases of the nervous system. subs., $7. Appleton.

"Ne temere": Creagh, J: T: Commentary on the decree "Ne temere." $1.25. Furst.

Newport News, Va.: Green, B. W. How Newport's News got its name. gratis. **W. E. Jones.**

Newspapers: Ayer, M. F., *comp.* Checklist of Boston newspapers, 1704-1780. $3.50. Colonial Soc. of Mass.

Nietzsche, Friedrich Wilhelm: Mencken, H: L: Philosophy of Friedrich Nietzsche. *$2 net. Luce & Co.

Nitroquinazolones: Klaber, W: On certain 7-nitro-4-quinazolones. (Add. author for price.) W: Klaber.

Norway: Monroe, W. S. Norway. $3. L. C. Page.

Opera: Sonneck, O. G: T., *comp.* Library of Congress dramatic music: catalogue of scores. 40 c. U. S., Supt. of Docs.

Oriental literature: Conant, M. P. Oriental tale in England in the eighteenth century. **$2 net. Macmillan.

Otsego, N. Y.: Blakely, S. B. Hist. of Otsego. (Add. author for price.) S. B. Blakely.

Paganini, Nicolo: Stratton, S. S: Nicolo Paganini. *$2 net. Scribner.

Paleontology: Eastman, C: R. Devonic fishes of the New York formations. $1.25. N. Y. State Educ.

Panics: American Academy of Political and Social Science. Lessons of the financial crisis. $1. Am. Acad. Pol. Sci.

Pausanias. The Attica. $1.65. Ginn.

Pennsylvania: Bishop, A. L. State works of Pennsylvania. $1.50. Yale Univ.

Pereda, J. M. de. Pedro Sanchez. $1. Ginn.

Periodicals: Goodnight, Scott Holland. German literature in American magazines prior to 1846. 50 c. Univ. of Wis.

Pestalozzi: Holman, H. Pestalozzi: an account of his life and work. *$1.10 net. Longmans.

Philippine Islands: Robertson, J. A. Bibliography of the Philippine Islands. *$10 net. A. H. Clark.

BIBLIOGRAPHIES.—*Continued.*

Philosophy: Calkins, M. W. Persistent problems of philosophy. *$2.50 net. Macmillan.

Philosophy: Watson, J: Outline of philosophy. **$2.25 net. Macmillan.

Physical geography: Salisbury, R. D. Physiography for high schools. $1.50. Holt.

Physics: Crew, H. General physics. *$2.75 net. Macmillan.

Physics: Hall, E. E., *and* Elston, T: S. Physical measurements. $1. E. E. Hall.

Pinkroot: Stockberger, W. W. Pinkroot and its substitutions. 50 c. Pharmaceutical Review.

Plays: McFadden, E. A., *and* Davis, L. E., *comps.* Sel. list of plays for amateurs and students. $2. McFadden.

Poetry: Association of Collegiate Alumnæ. *Washington Branch, comp.* List of poems chosen from standard English poets, suitable to be learned by children between the ages of five and fourteen. 25 c. L. Madeira.

Poets: Stebbing, W: The poets. In 2 v. $3.20. Oxford Univ.

Political parties: Griffin, A. P. C., *comp.* Lib. of Congress list of works rel. to political parties in U. S. 10 c. U. S., Supt. of Docs.

Preaching: Edwards, J: Primer of homiletics. *75 c. net. Jennings.

Prophets (*Hebrew*): Kaplan, J. H. Psychology of prophecy. *$1.50 net. Greenstone.

Proteids: Plimmer, R. H. A. Chemical constitution of the proteins. In 2 pts. pt. 1, *$1 net; pt. 2, *80 c. net. Longmans.

Protestant Episcopal church: Richmond, A. B. American Episcopal church in China. 75 c.; 50 c. Dom. and For. Mission.

Protozoa: Landacre, F. L. Protozoa of Sandusky Bay and vicinity. 35 c. Ohio Acad. of Sci.

Punctuation: Perry, F. M. Punctuation primer. 30 c. Am. Bk.

Quetelet, Lambert Adolphe Jacques: Hankins, F. H. Adolphe Quetelet as statistitian. *$1.25 net. Longmans.

Rabies: Hart, G: H. Rabies and its increasing prevalence. 15 c. U. S., Supt. of Docs.

Railroads: Swingle, C. F., [*and others,*] *eds.* Modern American railway practice. In 10 v. $60. Drake.

Reade, C: Love me little, love me long. †$1.50. Doubleday, P.

Reading: Huey, E. B. Psychology and pedagogy of reading. *$1.40 net. Macmillan.

Referendum: Schaffner, M. A. Initiative and referendum. 5 c. Wisconsin Free Lib.

Reichstadt, *Duc* de: Kubinyi, V. v. King of Rome. (For private circulation.) Knickerbocker Press.

Religion: Jevons, F. B. Introd. to the study of comparative religion. **$1.50 net. Macmillan.

BIBLIOGRAPHIES.—*Continued.*

Religion: New Schaff-Herzog encyclopedia of religious knowledge. In 12 v. v. 1. $5. Funk.

Ridding, *Bp.* George: Ridding, *Lady* L. E. George Ridding. $5. Longmans.

Robinson, *Mrs.* Mary Darby: Makower, S. V. Perdita. *$4 special net. Appleton.

Royal Artillery: Hime, H: W. L. History of the Royal Regiment of Artillery. *$2 net. Longmans.

Russia: Walling, W: E. Russia's message. **$3 net. Doubleday, P.

St. Bartholomew-the-Great: Worley, G: Priory church of St. Bartholomew-the-Great. *60 c. net. Macmillan.

St. Joseph's Co., Ind.: Howard, T. E: Hist. of St. Joseph Co., Indiana. $18. Lewis Pub. Co.

Scandinavian studies: Flom, G: T. Hist. of Scandinavian studies in Am. universities. 50 c. Univ. of Ia.

Schools: Bedichek, U., *and* Baskett, G: T. Consolidation of rural schools. 25 c. Univ. of Tex.

Schools: Gulick, L. H., *and* Ayres, L. P. Medical inspection of schools. $1. Charities Pub.

Schools: Hockenberry, J: C. Rural schools in the United States. 75 c. J: C. Hockenberry.

Science: Royal Society of London. Catalogue of scientific papers, 1800-1900. v. 1. $6.50; $8. Putnam.

Servia: Miyatovic, C. Servia and the Servians. *$3 net. L. C. Page.

Shakespeare: Brooke, C. F. T., *ed.* Shakespeare apocrypha. *$1.75 net; *$2.50 net. Oxford Univ.

Shakespeare: Lounsbury, T: R. Shakespeare as a dramatic artist. **$2 net. Scribner.

Shakespeare, William: Davidson, *Mrs.* H. A. N. Study of Shakespeare's King Henry Fourth, pt. 1-2.—King Henry Fifth.—King John.—King Richard the Second. ea., 25 c. H. A. Davidson.

Singing: Taylor, D: C. Psychology of singing. *$1.50 net. Macmillan.

Social science: Earp, E. L. Social aspects of religious institutions. *75 c. net. Eaton & M.

Soils: Snyder, H. Soils and fertilizers. *$1.25 net. Macmillan.

South Dakota: Robinson, J. L. D. Hist. of South Dakota. 75 c. Educator.

Spain: Williams, L. Arts and crafts of older Spain. 3 v. *$4.50 net. McClurg.

Spanish-America: International Bureau of American Republics. List of Latin American hist. and description in the Columbus Memorial Library. gratis. Int. Bu. Am. Republics.

Strength of materials: Derleth, C:, *jr.* Moment diagrams and typical live loads. 10 c. Univ. of Cal.

Stuart, Henry: Shield, A. Henry Stuart, Cardinal of York. *$3.50 net. Longmans.

Sunday-school: Sloan, P. J. Sunday-school teacher's guide to success. *75 c. net. Benziger.

BIBLIOGRAPHIES.—*Continued.*

Swift, J. Prose works. v. 12. *$1 net. Macmillan.

Technical education: Chamberlain, A. H: Conditions and tendencies of technical education in Germany. 50 c. Bardeen.

Terence, Afer P. Phormio. 60 c. Scott, F. & Co.

Theocritus: Leutner, W. J: The article in Theocritus. gratis. Johns Hopkins.

Thoreau, Henry David: Allen, F. H: Bibliography of Henry David Thoreau. **$5 net. Houghton M.

Tuberculosis: Massachusetts. *Committee of International Congress on Tuberculosis 6th, Washington.* Tuberculosis in Massachusetts. (Add. pubs. for price.) Wright & P.

United States: Brooks, J: G. As others see us: progress in the U. S. **$1.75 net. Macmillan.

United States: Fischer, H: Landeskunde des Vereinigten Staaten. 2 v. 40 c. Stechert.

United States: Grosvenor Library. Index-catalogue of books in the dept. of local history and genealogy. 25 v. Grosvenor Lib.

United States: Miyakawa, M. Powers of the American people. **$2.50 net. Baker & T.

U. S. history: Ames, H. V. Outline of lectures on American political and institutional hist. during the colonial and revolutionary periods. $1. Longmans.

U. S. history: Bradford, T: L., *comp.* Bibliographer's manual of American hist. In 5 v. v. 2. $3.50. Henkels.

U. S. history: Griffin, A. P. C., *comp.* Bibliography of American historical societies. $1. U. S., Supt. of Docs.

U. S. history: Griffin, G. G., *comp.* Writings on American history. **$2.50 net. Macmillan.

U. S. history: Hasse, A. R. Materials for a bibliography of the public archives of the thirteen original states. (Add. Supt. for price.) U. S. Supt. of Docs.

U. S. history: Shepherd, W: R. Guide to the materials for the history of U. S. in Spanish archives. 50 c. Carnegie.

Useful arts: Ashley, W: J., *ed.* British industries. *$1.80 net. Longmans.

Useful arts: Dayton, O., Public Library. List of books in the Dayton Public Library of practical interest to men in shops, machinists, electricians, molders, plumbers, woodworkers. 5 c. Dayton Pub. Lib.

Valera, J. Pepita Jiménez. 90 c. Heath.

Vertebrates: Gaskell, W. H. Origin of vertebrates. *$6 net. Longmans.

Villiers, George, *First Duke of Buckingham:* Gibbs, P. Romance of George Villiers. *$3.50 net. Putnam.

Vinci, Leonardo da: Cust, R. H. H. Leonardo Da Vinci. 50 c.; $1. Macmillan.

Voyages and travels: Grosvenor, G. H., *ed.* Scenes from every land. $1; $2.50. Nat. Geographic Soc.

BIBLIOGRAPHIES.—*Continued.*

Washington, G:, *and* Webster, D. Washington's farewell address, and Webster's first Bunker Hill oration. **25 c. net. Appleton; Scribner.

Water-supply: United States. *Geological Survey.* List of publications of the United States Geological Survey rel. to water resources. 10 c. U. S., Supt. of Docs.

Wealth: Watkins, G. P. Growth of large fortunes. $1. Macmillan.

Weevil: Pierce, W: D. Studies of parasites of the [Mexican] cotton boll weevil. 25 c. U. S., Supt. of Docs.

Whales and whaling: Peabody Academy of Science. Whaling industry. gratis. Salem Pub. Lib.

Wheat: Dondlinger, P: T. Book of wheat. *$2 net. Judd.

Whittier, John Greenleaf: Woodman, *Mrs.* A. J. Reminiscences of John Greenleaf Whittier. *$1 net. Essex Inst.

Wilson, Richard: Fletcher, B. Richard Wilson, R. A. *$1.25 net. Scribner.

Woman: Talmey, B. S. Woman: treatise on normal and pathological emotions of feminine love. $3. Practitioners' Pub.

Wood distilling: Harper, W. B: Utilization of wood waste by distillation. $3. St. L. Lumberman.

Wool: Bowman, F. H. Structure of the wool fibre. *$2.60 net. Macmillan.

Wulfstan: Dodd, L. H. Glossary of Wulfstan's homilies. **$1 net. Holt.

See also Indexes;—Librarians and libraries;—Literature.

Bibliophiles' lib. 16°, *50 c. net; leath., *75 c. net. Lane.

—Rhoades. Training of the imagination.

Bibliotheca ascetica mystica. 12°, *$1.10 net. Herder.

—Ponte. Meditationes de praecipiis fidei nostrae mysteriis.

Bibliothekar, Der. Moses, G. v. 40 c. Holt.

Bickham, Warren Stone.

Text-book of operative surgery, covering the surgical anatomy and operative technic involved in the operations of general surgery. 3d ed., greatly enl. '08(D) c. 1206 p. il. 8°, *$6.50 net. Saunders.

Bicknell, T: Williams.

Sowams; with ancient records of Sowams and parts adjacent; il. by T: W. Bicknell. '08(Ag1) c. pors. maps, facsims., 4°, $3. Assoc. Pub.

—, ed. Addresses and poem in commemoration of the Captain Michael Pierce fight, Mar. 26, 1676. '08(O) 41 p. por. 8°. (Add. pub. for price.) T: W. Bicknell.

Bicycling World Company. Care and repair of motorcycles. '08(Mr.) c. 56 p. il. 12°, pap. 25 c. Bicycling World.

Biddle, Clarence S.

Principles, pleading and practice obtaining in the court of chancery of New Jersey in divorce and other causes matrimonial; with forms. '08(Ja4) O. $3. Soney.

BIDWELL, John.
Benjamin, M. John Bidwell, pioneer. gratis. Soc. Cal. Pioneers.

Bielschowsky, Albert.
Life of Goethe: authorized tr. from the German by W: A. Cooper. In 3 v. v. 3. '08(Ap18) c. il. por. O. **$3.50 net. Putnam.

Bierly, Willis Reed.
Juries and jury trials, state and federal; common law and statutory; the grand jury, petit jury, rights and duties of the district attorney, [etc.] '08(N) c. 17+ 464 p. O. (Add. pubs. for price.) Welsh.

Bier's hyperemic treatment in surgery. Meyer, W. *$3 net. Saunders.

Bierwirth, Heinrich Conrad.
German inflections, arranged in parallels. '08(O10) c. 12°, 40 c. Holt.

Big fellow. Palmer, F: †$1.50. Moffat.

Big game at sea. Holder, C: F: *$2 net. Outing.

Big trees of California. Clark, G. $1; 50 c. G. Clark.

Bigelow, J:
Panama Canal and the Daughters of Danaus. '08(F15) plan, O. *50 c. net. Baker & T.

—, ed. *See* Tilden, S: Jones.

Bigelow, Mary Emeline.
New way to write music. '07, [1908.] (Mr.) c. 5 p. 8°. (Add. author for price.) M. E. Bigelow.

Bigelow, Maurice Alpheus.
See Lloyd, Fs. Ernest.

Bigelow, Melville Madison.
Law of torts. 3d ed. '08(N7) 8°, *$4 net. Putnam.

Bigelow, Willard Dell.
Food legislation during the year ended June 30, 1907. '08(Ag1) 2 pts., 8°, (U. S. Dept. of Agriculture, Bureau of Chemistry, bull.) pap. (Add. Superintendent of Docs. for price.) U. S., Supt. of Docs.

Bigelow, W: Sturgis.
Buddhism and immortality; the Ingersoll lecture, 1908. '08(N7) c. D. **75 c. net. Houghton M.

Biggle, Jacob.
Horse book: a concise and practical treatise on the horse. '08(N14) c. il. T. (Biggle farm lib.) 50 c. W. Atkinson.

Bigham, F. T. R.
See King, Jos.

Biles, J: Harvard.
Design and construction of ships. v. 1, Calculation and strength, complete in itself. '08(D19) il. 8°, *$7.50 net. Lippincott.

"Bilger, Billy," pseud.
See Pendleton, And. L., *jr.*

Bill, a cheerful dog. White, F: **$1 net. Moffat.

BILLIARDS.
Complete hand book of standard rules of all the prominent games of billiards and pool. gratis. Brunswick.
Garno, B: Modern billiards. $1. Brunswick.
Modern billiards: with diagrams showing various shots. $1. Brunswick.
See also Games.

Billings, Fk., M.D., and Salisbury, Jerome H:, eds.
General medicine. '08(Je6) c. il. 12°, (Practical medicine ser.) $1.25. Year Book.

Billings, Josh, pseud.
See Shaw, H: Wheeler.

Billopp, C: Farmar, comp.
History of Thomas and Anne Billopp Farmar, and some of their descendants in America; comp. from authentic documents. '08(My9) il. pors. 8°. (Add. pubs. for price.) Grafton Press.

BILLS.
See Negotiable instruments.

Billy Whiskers at the circus. Wheeler, F. G. $1. Saalfield.

Billy Whiskers' vacation. Montgomery, F. T. bds., $1. Brewer, B.

Billy Wise. Johnson, L: D. $1.50. L: D. Johnson.

Bimbi ser. il. D. bds., **40 c. net. Crowell.
—Butterworth. Little sky high.
—Clark. How Dexter paid his way.
—Douglas. In the poverty year.
—Harbour. Marcia and the major.
—La Ramée. Dog of Flanders.—Little earl.—Nürnberg stove.
—MacDonald. Light princess.
—Pratt. Little cave-dwellers.
—Spofford. Children of the valley.
—Wells. Little Dick's son.

BIMETALLISM.
See Finance;—Money.

Binder, Rudolph M., ed.
See Bliss, W: Dwight Porter.

Binding of the strong. Mason, C. A. $1.50. Revell.

Bindloss, Harold.
By right of purchase. '08(S5) c. front. D. †$1.50. Stokes.
Damaged reputation. '08(O24) c. D. $1. Fenno.
Delilah of the snows. '08(My23) c. D. †$1.50. Stokes.
For Jacinta. '08(Ja18) il. D. †$1.50. Stokes.
Long odds. '08(O10) c. il. D. †$1.50. Small.

Bingham, Hiram, D.D.
Gilbertese-English dictionary. '08(D19) O. $1.50. Am. Bd. For. Miss.

BINNEY, Horace.
Carson, H. L. Sketch of Horace Binney. (Not for sale.) H. L. Carson.

Binns, H: Bryan.
Botticelli. '08(F22) O. (Masterpieces in colour.) il. bds., *65 c. net. Stokes.
Life of Abraham Lincoln. '08(Ja18) 8°, *$1.50 net. Dutton.

Binyon, Laurence.
Painting in the Far East: an introd. to the history of pictorial art in Asia, especially China and Japan. '08(N21) il. Q. watered silk, *$6 net. Longmans.

BIO-CHEMISTRY.
See Chemistry.

BIOGRAPHY.
Buttles, J. R. Queens of Egypt. *$3 net. Appleton.
Classic memoirs. 3 v. $5.25; $10.50. Lamb Pub.

BIOGRAPHY.—*Continued.*

District of Columbia: concise biographies of its prominent and representative contemporary citizens. $6; $7.50. Potomac Press.

Emerson, R. W. Representative men. *35 c. net; *70 c. net. Dutton.

Gilliat, E: Heroes of modern crusades. *$1.50 net. Lippincott.

Griggs, E: H. Great autobiographies. *50 c. net; *25 c. net. B: W. Huebsch.

Hale, E: E., *ed.* Lights of two centuries. $1.50. Little, B. & Co.

Hamel, F. Famous French salons. *$3.50 net. Brentano's.

Harrison, F., *ed.* New calendar of great men: 558 worthies in positivist calendar of A. Comte. *$2.50 net. Macmillan.

Hemphill, J. C., *ed.* Men of mark in South Carolina. v. 1. $10. Men of Mark.

Hensman, H., *and* Webb, C. When and where of famous men and women. 50 c. Dutton.

Holland, R. S. Builders of united Italy. **$2 net. Holt.

Hubbard, E. Little journeys to the homes of good men and great. (Add. pubs. for price.) Roycrofters.

Hurlbut, J. L., *ed.* Stories of great Americans. 75 c. Winston.

Iles, G:, *ed.* Little masterpieces of autobiography. 6 v. ea., **75 c. net; per set, **$4.50 net. Doubleday, P.

Lang, L. B. Book of princes and princesses. **$1.60 net. Longmans.

Leaves from a life. Reminiscences of English literary and artistic circles. *$3.50 net. Brentano's.

Locy, W: A. Biology and its makers. **$2.75 net. Holt.

Mabie, H. W., *and* Stephens, K., *eds.* Heroines that every child should know. **90 c. net; **$1.50 net. Doubleday, P.

Men of America: biographical dict. of contemporaries. $10. Hamersly.

Osborn, N. G., *ed.* Men of mark in Connecticut. 4 v. $30; $50; $60. W. R. Goodspeed.

Qui etes-vous?, [Who are you?] Annuaire des contemporains, 1908. *$2 net. Lemcke.

Redall, H: F. Climbing the ladder of fame. 75 c. Educ. Pub.

Romantic stories of famous families: account of certain noted English families. 40 c. Scribner.

Sons of the Puritans: group of brief biographies. *$1.50 net. Am. Unitarian.

Stephen, *Sir* L., *and* Lee, S. L., *eds.* Dict. of national biography. In 22 v. v. 1-10. ea., *$4.25 net. (Sold in sets only.) Macmillan.

Trowbridge, W. R. H. Seven splendid sinners. *$4.50 net. Brentano's.

Trumbull, C: G. Men who dared: studies in Old Testament manhood. (Add. pubs. for price.) Y. M. C. A.

Ward, W. P. Ten personal studies. *$3 net. Longmans.

BIOGRAPHY.—*Continued.*

Wer ist's? zeitgenossen-lexikon, 1908. *$3.50 net. Stechert.

Who's who in America. *$4 net. Marquis.

Who's who in Pennsylvania. $5. Hamersly.

Who's who year-book for 1908. *35 c. net. Macmillan.

Wyzewa, T. Some women, loving or luckless. *$2.50 net. Lane.

See also Actors and actresses;—Artists;—Authors;—Bible;—Booksellers;—Christian biography;—Epitaphs;—Explorers;—Fathers of the church;—Genealogy;—Heroes; — Insurance;—Judges;—Lawyers;—Martyrs;—Ministers (*of the Gospel*);—Missions and missionaries;—Musicians;—Orators;—Organ and organists;—Painters;—Peerage; — Physicians; — Poets; — Sailors; — Saints;—Woman;—*also* India;—*also* names of individuals and classes.

Biological studies and addresses. See Macmillan's.

BIOLOGY.

Bailey, L. H., *and* Coleman, W. M. First course in biology. In 3 pts. *$1.25 net. Macmillan.

Clarke, J: M. Beginning of independent life. 50 c. J: M. Clarke.

Driesch, H. Science and philosophy of the organism. In 2 v. v. 1. *$3 net. Macmillan.

Gamble, F: W. Animal life. *$2 net. Dutton.

Johnston, J. Conditions of life in the sea. $3. Putnam.

Laboratory directions in general biology: (zoological half,) first semster. 50 c. Wahr.

Lloyd, F. E., *and* Bigelow, M. A. Teaching of biology in the secondary schools. $1.50. Longmans.

Locy, W: A. Biology and its makers. **$2.75 net. Holt.

Metchnikoff, E. Prolongation of life. *$2.50 net. Putnam.

Minot, C: S. Problem of age, growth and death. **$2.50 net. Putnam.

Smallwood, W: M. Syllabus of lectures on animal biology. $1.35. W: M. Smallwood.

Wilson, E. B. Biology: [a lecture.] (Add. pubs. for price.) Columbia Univ.

See also Anatomy; — Botany; — Embryology; — Eugenics; — Evolution; — Fermentation; —Heredity; — Histology;—Longevity;—Man;—Morphology;—Poisons;—Teeth.

Birch, Wa. de Gray.

Seals. '08(Ja25) il. Q. (Connoisseurs' lib.) *$7.50 net, boxed. Putnam.

Birch stream. Averill, A. B. $1.50. A. B. Averill.

BIRD, Isabella.

See Bishop, *Mrs.* Isabella Bird.

Bird, Mary Herrick.

How the Indian suit ran away. '08(O24) c. S. (Toyland ser. of Juvenile gift-books.) 40 c. Stern.

Snow-man's Christmas. '08(O24) c. S. (Toyland ser. of juvenile gift books.) 40 c. Stern.

Wreck of the nursery flyer. '08(O24) c. (Toyland ser. of juvenile gift books.) 40 c. Stern.

Three above volumes in Christmas box, $1.25.

Bird, T: Alex., comp. and ed.
Hardware window dressing; a complete manual of window display for the hardware man, with full instructions for showing all classes of merchandise carried by a hardware store. '08(N) c. 256 p. il. 8°, $2.50. Merchants Record.

Bird cage. Irwin, W. A. $1.50. B. W. Dodge.

BIRDS.
Braislin, W: C. List of the birds of Long Island. 75 c. Linnaean.
Bonhote, J. L. Birds of Britain. *$6 net. Macmillan.
Burba, G: F. Our bird friends. $1. Outing.
Chapman, F. M. Camps and cruises of an ornithologist. **$3 net. Appleton.
Dearborn, N. Catalogue of a collection of birds from Guatemala. 50 c. Field Museum.
Dewar, D. Birds of the plains: [India.] *$4 net. Lane.
Hammond, S. T. My friend the partridge. $1. Forest.
Job, H. K. Sport of bird study. *$2 net. Outing.
Jones, L. Development of nestling feathers. 50 c. L. Jones.
Judd, W. W. Birds of Albany County, [N. Y.] $2.50. A. M. Allen.
Keyser, L. S. Our bird comrades. $1.25; $1.75. Rand, McN. & Co.
Knight, O. W. Birds of Maine. subs., $3.50. Glass.
Lea, J: Romance of bird life. *$1.50 net. Lippincott.
Maynard, C: J. Directory to the birds of eastern North America. $2; $2.50; $6. C: J. Maynard.
Miller, *Mrs.* H. M. Bird our brother. **$1.25 net. Houghton, M. & Co.
Rhode Island. Check list of Rhode Island nesting birds. (Not for sale.) C: H. Remington.
Saunders, M. M. My pets; real happenings in my aviary. $1.25. Am. Bapt.
Shaw, W: T. China or Denny pheasant in Oregon; with notes on the native grouse. **$1.50 net. Lippincott.
Walker, M. C. Bird legend and life **$1.25 net. Baker & T.
See also Canaries;—Pigeons;—Poultry;—Woodcock.

Birge, E: Bailey.
Choruses and part songs for high schools. '08(O3) c. O. 65 c. Am. Bk.

Birkhead, Alice.
The master-knot. '08(Ap25) D. †$1.50. Lane.

BIRKHEAD, Henry.
Mackail, J: W: Henry Birkhead and the foundation of the Oxford chair of poetry. 35 c. Oxford Univ.

Birthday horoscopes. Phelps, J. R. 50 c. Brewer, B.

BISCUIT.
See Cake.

Bishop, Avard Longley.
State works of Pennsylvania. '08(Ja4) maps, O. (Pubs. of Yale Univ.) pap., $1.50. Yale Univ.

BISHOP, *Mrs.* Isabella Bird.
Stoddart, A. M. Life of Mrs. Isabella Bird Bishop. *$2 net. Dutton.

BISHOP, Sarah.
Enright, M. Ridgefield tavern: a romance of Sarah Enright. $1.25; 75 c. Brooklyn Eagle.

Bishop's emeralds. Townley, H. $1.50. W. J. Watt.

Bishop's scapegoat. Clegg, T: B. †$1.50. Lane.

Bithell, J.
Hdbk. of German commercial correspondence. '08(D12) D. (Longmans' commercial ser.) $1.25. Longmans.

BITUMEN.
See Pavements.

BITUMINOUS COAL.
See Coal.

Bjorling, Philip R.
Pipes and tubes: their construction and joining. 2d ed. '08(O10) il. 12°, (Whittaker's lib. of arts, sciences and industries.) *$1.25 net. Macmillan.

Björnson, Björnstjerne.
Novels. New ed.; ed. by Edm. Gosse. v. 9, 10. In God's way: a novel; tr. from the Norwegian by Elizabeth Carmichael. '08(F8); vs. 11 and 12, The heritage of the Kurts; tr. from the Norwegian by Cecil Fairfax. '08(Ap18) 16°, per v., $1.25. Macmillan.

Black, Greene Vardiman.
Work on operative dentistry. '08(O10) c. 2 v., il. 4°, $10. Medico-Dental.

Black, Rev. Hugh.
Gift of influence. '08(D5) c. 8°, (University sermons.) *$1.25 net. Revell.

Black, Mrs. J. D.
See Potter, Marg. Horton.

Black, W: Harmon.
Real Wall Street: an understandable description of a purchase, a sale, a "short sale." '08(My16) c. D. $1.25; pap., $1. Corporations.

Black bag. Vance, L: J. †$1.50. Bobbs-M.

Black Bruin. Hawkes, C. †$1.50. Jacobs.

Black death of 1348 and 1349. Gasquet, F. A. *$2 net. Macmillan.

Black hand. Blakeman, W. C. $1.50. B'way Pub.

Black plague of the American continent. Sutherland, D. F. 50 c. D. F. Sutherland.

Black Rock. *See* Gordon, C: W:

Blackburne, S. S.
Terms and themes of chess problems: being a new and enl. ed. of Problem terms and characteristics; with preface by A. F. Mackenzie. '08(Jl11) il. 12°, *$1 net. Dutton.

Blacker, J. F.
Chats on oriental china. '08(N7) il. O. ("Chats" ser.) *$2 net; ¾ levant, *$5 net. Stokes.

Blackie, J: Stuart.
On self-culture. [New ed.] '08(Ap25) D. 75 c. Funk.

Blackmore, R: Doddridge.
Lorna Doone. '08(O17) 16°, (Best books ser.) leath., *$1 net. *Same.* '08(Mr7) 16°, (Everyman's lib.) *35 c. net; leath., *70 c. net. Dutton.

Black's [A. & C.] **guide to Ireland.** 24th ed. '08(Ja25) il. maps, 16°, $1.75. Macmillan.

BLACKSMITHING.
See Horseshoeing.

Blackstick papers. Ritchie, A. I., *Lady.* **$1.75 net. Putnam.

Blackstone, Sir William.
See Mordecai, S: F.

Blain, Herbert E., ed.
Pitman's secretary's hdbk.: guide to the work and duties in connection with the position of secretary to a joint-stock company, public institution, member of parliament, etc. '08(Ap4) O. $2. Pitman.

Blaine, Harriet Bailey Stanwood, [Mrs. Ja. Gillespie Blaine.]
Letters; ed. by Harriet S. Blaine Beale, [1875-1890.] '08(O17) c. 2 v., 8°, *$4 net. Duffield.

Blaine, Mrs. Ja. Gillespie.
See Blaine, Harriet Bailey Stanwood.

Blair, And. Alex.
Chemical analysis of iron. 7th ed. '08 (D19) c. il. tabs., 8°, **$4 net. Lippincott.

Blair, Matilda.
Bunnie Cottontail: a rabbit's own story. '08(O17) c. il. F. bds., 75 c. McLoughlin.

—, **comp.** Our holidays: recitations and exercises for New Year, Lincoln's and Washington's birthdays, Memorial, Flag, Independence, Labor, Thanksgiving, and Christmas days. '08(Ap4) c. il. pors. D. 50 c. McLoughlin.

Blaisdell, Fk.
One hundred years of New Hampshire surgery. '07, [1908.] (Mr.) 40 p. 8°, pap. (Add. author for price.) F. Blaisdell.

Blake, C. F.
Mathematics of machine design, with special reference to shafting and efficiency of hoisting machinery. '08(Je6) c. diagrs., 8°, (Machinery's reference ser.) pap., 25 c. Indust. Press.

Blake, G: Herbert.
United States paper money: a reference list of paper money, incl. fractional currency, issued since 1861, also a list of United States coins. '08(D5) c. tabs., Q. pap., $1. G: H. Blake.

Blake, Ja. Vila.
The months. '08(Ja18) S. *75 c. net. J. H. West.

Blake, Katharine Evans.
Stuff of a man. '08(Mr21) c. front. D. †$1.50. Bobbs-M.

Blake, Mrs. Warrenne, ed.
Memoirs of a vanished generation, 1813-1855; with an introd. by the Lady St. Helier. '08(D12) il. O. *$5 net. Lane.

Blakely, Gilbert Sykes.
Teachers' outlines for studies in English; based on the requirements for admission to college. '08(Jl4) c. S. 50 c. Am. Bk.

Blakely, Stuart Banyar.
History of Otsego, N. Y. '08(Ag22) map, 12°. (Add. author for price.) S. B. Blakely.

Blakeman, Wilbert C.
Black hand. '08(D) c. 1+316 p. 12°, $1.50. B'way Pub.

Blakiston's quiz-compend ser. il. 12°, *$1 net; *$1.25 net. Blakiston.
—Stewart. Compend of pharmacy.

Blakiston's science ser. il. O. Blakiston.
—Duff, *and others.* Text-book of physics. *$2.75 net.

Blanchard, Arth. Alphonzo.
Synthetic inorganic chemistry. '08(Je20) 12°, *$1 net. Wiley.

Blanchard, Amy Ella.
Four Corners at school. '08(Ag8) c. il. D. (Corner ser.) †$1.50. Jacobs.
Little maid Marian. '08(Ag8) c. il. D. †$1. Jacobs.
Journey of joy. '08(O3) c. il. O. †$1.50. Estes.

Bland, Mrs. Edith Nesbit, [Mrs. Hubert N. Bland.]
Enchanted castle. '08(My16) c. il. D. †$1.25. Harper.

Bland, Hubert N.
Happy moralist: [essays.] '08(Ag8) 8°, buckram, *$1.25 net. M. Kennerley.
See also Bland, *Mrs.* Edith Nesbit.

BLANDFORD, Mass.
Wood, S. G. Taverns and turnpikes of Blandford. *$2 net. S. G. Wood.

Blandin, Mrs. I. M. E.
Hist. of Shearn Church, 1837-1907. '08 (O) c. 229 p. il. por. 8°, $1. Dealy.

Blaney, C: E:
Sheriff of Angel Gulch. '08(D) 120 p. 12°, pap., 25 c. J. S. Ogilvie.

Blanking dies. '08(Je6) c. il. 8°, (Machinery's reference ser.) pap., 25 c. Indust. Press.

Blashfield, De Witt C., ed.
See Mack, W:

BLAST FURNACES.
See Furnaces.

Blé (Le) qui lève. *See* Bazin, René.

Bleackley, Horace.
Story of a beautiful duchess: account of the life and times of Elizabeth Gunning, Duchess of Hamilton and of Argyll. '08 (F22) pors. 8°, *$5 net. Dutton.

Bligh, W: G:
Practical design of irrigation works. '08 (F8) il. 8°, *$6 net. Van Nostrand.

Blighted life of Methuselah. Williams, H: R. $1. Nat. Bapt. Pub.

BLIND (The).
Keller, H. A. World I live in. $1.20. Century Co.
New York Association for the Blind. First rept., from its foundation Nov. 25, 1905-Nov. 1, 1907. gratis. N. Y. Assoc. for Blind.
Perkins Institution and Massachusetts School for the Blind. Circulating library; catalog of embossed books. (Add. Institution for price.) Perkins Inst.
See also Eye.

Bliss, Edn. Munsell, D.D.
Missionary enterprise. '08(Ag1) c. 12°, *$1.25 net. Revell.

Bliss, Mrs. Ella Theodora Crosby.
Micronesia: fifty years in the island world: history of the mission of the American Board. '07, [1908.] (My.) 8+167 p. il. map, 12°, pap., 30 c. J: G. Hosmer.

Bliss, W: Dwight Porter, Binder, Rudolph M., and others, eds.
New encyclopedia of social reform. New ed. '08(Je6) c. tabs., O. **$7.50 net; shp., **$9.50 net; hf. mor., **$12 net; mor., **$14 net. Funk.

Blodgett, And. B.
See Blodgett, Frances E.

Blodgett, Frances E. and And. B.
Fourth reader. '08(N14) c. il. D. (Blodgett readers.) 65 c. Ginn.

Blodgett, Harry Thornton.
Shorthand speed book. In 2 pts. '08(Ja4) O. pap., ea., $1. Long Branch Press.

Blomfield, Reginald.
Mistress art: [architecture.] '08(N7) D. *$1.40 net. Longmans.

BLOOD.
Brunton, *Sir* L. Therapeutics of the circulation. *$1.50 net. Blakiston.
Burnett, S: H. Clinical pathology of the blood of domesticated animals. *$2.50 net. Taylor & C.
Meyer, W., *and* Schmieden, V. Bier's hyperemic treatment in surgery, medicine and all specialties. *$3 net. Saunders.
Neusser, E. v. Clinical treatises on symptomatology and diagnosis of disorders of respiration and circulation. $1.50. Treat.
Schleip, K. F. W. Hematological atlas, with description of the technic of blood examination. $10. Rebman.
See also Bones;—Heart;—Serum.

Bloomfield, Dan.
Important events in musical history from A.D. 300 to 1908; arranged in chronological form. '08(N21) c. 12°, 25 c. Presser.

Bloomfield, J. K.
The Oneidas. '07. [1908.] (Mr.) c. 395 p. pors. pls. 8°, *$2.25 net. Alden Bros.

Bloomfield, Maurice.
Religion of the Veda, the ancient religion of India. '08(F29) c. O. (American lectures on the history of religions.) **$1.50 net. Putnam.

BLOOMINGDALE.
See New York City.

Blossoming of the waste. Ellison, *Mrs.* E. N. $1.50. Calkins & Co.
Blossoms of nature. Foster, L. G. $1. L. G. Foster.
Blotting book. Benson, E: F. †$1. Doubleday, P.

Blount, Ralph E.
See Everly, Lu Lester.

Blow, Susan Eliz.
Educational issues in the kindergarten. '08 (D5) c. 12°, (International education ser.) **$1.50 net. Appleton.
Blue and gray. Lancaster, W: J. C. $1.25. Cassell.
Blue calf. Fairman, L. 75 c. Griffith-S.
Blue lagoon. Stacpole, H. D. †$1.50. Lippincott.
"Blue Peter": sea yarns. Roberts, M. $1.50. L. C. Page.
Blue waters and green. Smith, F. D. $1.50. Crane.
Bluejacket's manual. McLean, R. $1.25. U. S. Naval Inst.

Boas, Franz.
Anthropology. '08(F29) c. 8°, pap., 25 c. Macmillan.

Boas, F: S:, ed.
Taming of a shrew: being the old play used by Shakespeare in "The taming of the shrew." '08(D5) facsim., 16°, (Shakespeare lib.: Shakespeare classics.) bds., *$1 net; Persian, *$1.60 net; Lib. ed., hf. parchment, 12°, *$1.70 net. Duffield.
Boat club boys of Lakeport. Stratemeyer, E: †$1.25. Lothrop, L. & S.

BOATS.
National Association of Engine and Boat Manufacturers. Foreign trade and yacht club directory. (Not for sale.) Nat. Assoc. Engine and Boat Manufact.
Rudder (The). How to build an 18-foot racing cat [boat.] $1. Rudder.
See also Canoeing;—Navigation;—Rowing.

Bob Knight's diary with the circus. Smith, C. C. †$1.50. Dutton.
Bob Lindsay and his school, by one of his old pupils. '08(D) 45 p. il. 12°, bds., 75 c. Dodge.

Bob O'Link, pseud.
Outwitted: society sketch for girls, in one act. '08(S19) c. 12°, pap., 15 c. Dick.
Bobtail Dixie. Smith, A. N. 60 c. Educ. Pub.
Boccaccio. Zell, F. $2. Ditson.

Bôcher, Maxime.
Introduction to higher algebra; prep. with the co-operation of E. P. R. Duval. '08 (Ja11) 8°, *$1.90 net. Macmillan.

Bockenheimer, Philipp.
Atlas of clinical surgery, with special reference to diagnosis and treatment for practitioners and students; English adaptation by C. F. Marshall. 3 v. '08(N) c. il. 4°, $24. Rebman.

Böckmann, Friedrich.
Celluloid; its raw material, manufacture, properties and uses; tr. from the 3d rev. German ed. by Chas. Salter. '08(Ap25) il. 12°, $2.50. Van Nostrand.

BODY (*Human*).
See Anatomy;—Athletics;—Gymnastics and physical culture; — Hygiene; — Mind and body; — Physiology;—Psychotherapy.

Boenninghausen, C. M. F. von, M.D.
Lesser writings; comp. by T: Lindsay Bradford, M.D. '08(Ag22) c. 8°, $1.50. Boericke & T.

BOER WAR.
See South Africa.

Bogert, H: Lawrence.
Year book of the Holland Society of New York, 1906. '08(Ag) il. pors. 4°, vellum and cl. or silk, $5. Knickerbocker Press.
Boggy solitudes of Nantucket. Wilson, A. $1.25. Neale.

Bogle, Artemas Melvin.
Teacher's manual to accompany "Comprehensive bookkeeping." '08(Ap18) 12°, *$1 net. Macmillan.

Bohannan, W: J. H.
Nephilim: [shows the truth of the Bible and the error of science.] '08(F22) c. 12°, $1.50. R. A. Silk.

Bohemian jinks. Garnett, P. *$1.50 net. Garnett.

Böhlau, Helene, [Mme. Al-Raschid, Bey.]
Ratsmädelgeschichten; ed., with notes and vocab., by Emma Haevernick. '08(My9) c. S. (Modern lang. ser.) 40 c. Heath.

Böhme, Margarete, ed.
Diary of a lost one. '08(Ag) c. 5-319 p. D. $1.50. Hudson Press.

Bohn's classical lib. 12°. Macmillan.
—Lucretius. On the nature of things. *$1.50 net.
—Swift. Prose works. v. 12. *$1 net.

Boigne, [Charlotte Louise Elénore Adelaide d' Osmond,] Comtesse de.
Memoirs, 1820-1830; ed. from the original ms. by M. C: Nicoullaud. v. 3. '08 (Mr7) c. por. O. **$2.50 net. Scribner.

Boileau-Despreaux, Nicholas.
Satires épîtres et l' art poëtique; preface d'Augustin Filon. '08(N7) por. nar. S. (Les classiques français.) limp leath., *$1 net. Putnam.
Selections from Boileau; ed., with an introd. and notes, by Oscar Kuhns. '08 (Ap25) c. S. (Modern lang. ser.) 50 c. Heath.

BOILERS.
Christie, S. The boiler. $2.50. Christie.
Leland, W. S. Boiler accessories. $1. Am. Sch. Corr.
Peabody, C. H. Steam boilers. $4. Wiley.
Stromeyer, C: E. Marine boiler management and construction. *$4 net. Longmans.
See also Engines;—Heating;—Marine engineering;—Metal work;—Steam engines.

Bolduan, C: F:
Immune sera: concise exposition of our present knowledge concerning the constitution and mode of action of antitoxins, agglutinins, hæmolysins, bacteriolysins, precipitins, cytoxins and opsonins. 3d ed., enl. '08(Ag29) c. 12°, $1.50. Wiley.

Bolles, Albert Sidney.
Every man's lawyer. 3 v. New ed. of "Home library of law." '08(O) c. S. $3. Doubleday, P.

Bolognese, Stefano.
Economical interpreter, for Italians to learn English: easy dialogues printed in 3 parallel columns. '08(Ag29) obl. 18°, pap., 50 c. Caspar.

Bolton, Reginald Pelham.
Elevator service. '08(Ap.) c. 70 p. diagrs., 4°, *$5 net. R. P. Bolton.

Bolwock, W. C.
See Benn, H. P.

Bomberger, Maude Ada.
Colonial recipes from old Virginia and Maryland manors. '08(Ja4) D. $1.25. Neale.

BOMPAS, *Bp.* William Carpenter.
Cody, H. A. Apostle of the north: life and memoirs of William Carpenter Bompas, DD. *$2.50 net. Dutton.

BONAPARTE, Napoleon.
See Napoleon I.

BONAPARTE FAMILY.
Williams, H. N. The women Bonapartes: mother and three sisters of Napoleon I. $6. Scribner.

Bonapartism. Fisher, H. A. L. *$1.15 net. Oxford Univ.

Bond, Fs.
Screens and galleries in English churches. '08(O24) il. O. $2. Oxford Univ.

Bond (The). Boyce, N., *pseud.* †$1.50. Duffield.

Bond of music. MacDougall, D., *ed.* $1.25; $2. Stokes.

BONDS.
Babson, R. W. Special bond circulars. $10. R. W. Babson.
Davis, W: E., *jr.* I have a little money: what shall I do with it? $1. W: E. Davis.
Lownhaupt, F: Investment bonds. **$1.75 net. Putnam.
See also Finance;—Investments;—Stocks.

Bonehill, Captain Ralph, pseud.
See Stratemeyer, E:

BONES.
Dickson, W. E. C. Bone marrow: cytological study. *$12 net. Longmans.
Turner, P. Aids to osteology. *$1.25 net. Wood.
See also Hand;—Osteopathy.

Bonhote, J. Lewis.
Birds of Britain. '08(Ja25) il. 8°, (Color books.) *$6 net. Macmillan.

Bonner, D: Findley, D.D.
Psalmody question: examination of the alleged divine appointment of the book of Psalms as exclusive manual of praise. '08(My2) c. D. *50 c. net. Hanford & H.

Bonner, Jos. C.
Plans and methods used under Bonner farm cost system. '08(Je6) il. por. Q. pap. (Add. pub. for price.) Bonner.

Bonney, Sherman Grant, M.D.
Pulmonary tuberculosis and all complications. '08(Ag8) c. il. 8°, *$7 net; hf. mor., *$8.50 net. Saunders.

Bonnie Belmont. Cochran, J: S. $1.50. J: S. Cochran.

Bonum Meritum, pseud.
War of words between President Roosevelt and J. Pierpont Morgan concerning railroad, tariff and trust questions and the panic of 1907; supposed arguments between President Roosevelt and J. Pierpont Morgan. '08(Mr21) c. il. D. $1; pap., 25 c. Donohue.

Book (The). Davenport, C. J. H. *$2 net. Van Nostrand.

Book about Yorkshire. Fletcher, J. S. *$2 net. Doubleday, P.

Book (The) and the child. McFarland, J: T. *5 c. net. Eaton & M.

BOOK COLLECTING.
Hunnewell, J. F. Collectors: [book collecting.] [priv. pr.] Club Odd Vol.

Book of animals. Golding, H., *ed.* $1.50. Stokes.

Book of Ceylon. Cave, H: W: *$4.50 net. Cassell.

Book of common praise. Reformed Episcopal Church. 90 c. Armstrong-K.

BOOK OF COMMON PRAYER.
Gurney, T: A. Nunc dimittis. *60 c. net. Longmans.
Book of designs. Wolfe & McKenzie. $2. Wolfe & M.
Book of facts, truths and reason. Simpson, T: J. $1. T: J. Simpson.
Book of fern culture. Hemsley, A. *$1 net. Lane.
Book of fish and fishing. Rhead, L. J. **$1.50 net. Scribner.
Book of garden pests. Pearson, R. H. *$1 net. Lane.
Book of Georgian verse. Braithwaite, W: S., *comp.* **$2 net; **$3.50 net. Brentano's.
Book of golden deeds. Yonge, C. M. *35 c. net; *70 c. net. Dutton.
Book of Greek verse. Headlam, W. G: *$1.75 net. Putnam.
Book of guessing contests. Glover, E. H. **50 c. net. McClurg.
Book of limericks. Lear, E: $1.50. Little, B. & Co.
Book of princes and princesses. Lang, L. B. **$1.60 net. Longmans.
Book of studies in plant form. Lilley, A. E. V. *$2 net. Scribner.
Book of sweethearts: pictures by famous artists. '08(O24) c. Q. $2.50, boxed. Bobbs-M.
Book of the divine consolation of Saint Angela Da Foligno. '08(D5) il. 12°, (New mediæval lib.) pigskin, *$2.50 net. Duffield.
Book of the Duke of True Lovers. Christine *de Pisan.* *$2.50 net. Duffield.
Book of the little past. Peabody, J. P. $1.50. Houghton M.
Book of the pansy, viola and violet. Crane, H. H. *$1 net. Lane.
Book of the pearl. Kunz, G: F: **$12.50 net. Century Co.
Book of the saints. Dawson, L. H. 50 c. Dutton.
Book of the supervisors of Dutchess County, N. Y., A.D. 1718-1722. '08(D26) Q. pap. (Add. pubs. for price.) Vassar Bros.
Book of wheat. Dondlinger, P: T. *$2 net. Judd.
Book of winter sports. Syers, E., *ed.* *$4.20 net. Longmans.

BOOK-PLATES.
Almack, E: Book plates. *$1 net. McClurg.
Hapgood, T. B. Bookplates. set of 12 brochures, per set, $18; $30. Goodspeed.
See also French;—Edwin Davis.

BOOK-PRICES.
Livingston, L. S. American book prices current. v. 14. **$6 net; **$15 net. Dodd.
Book stack and shelving. Green, B. R. gratis. Snead & Co.
Bookhunter. Burton, J: H. *$1 net. Dutton.
Bookish books. 16°, *55 c. net. Burrows.
—My favorite novelists.

BOOKKEEPING.
American business and accounting encyclopedia. In 6 v. v. 1, 2. ea., $3. Business Man's Pub.
Bogle, A. M. Teacher's manual to accompany "Comprehensive bookkeeping." *$1 net. Macmillan.

BOOKKEEPING.—*Continued.*
Cole, W: M. Accounts. $2. Houghton M.
Davenport, C. J. H. The book: its history and development. *$2 net. Van Nostrand.
Day, C. M. Accounting practice. **$6 net. Appleton.
Ellis, C. B. Practical bookkeeping. $1.35. —Reference book for use with Ellis's Practical bookkeeping. 75 c. Allyn & B.
Forse, W: H., *jr.* Electric railway auditing and accounting. *$2 net. McGraw.
Goodyear, S: H. *and* L. E. Higher accounting. 90 c.—Modern inductive bookkeeping. 2 v. $3.75.—Railway accounting. 30 c.—Wholesale accounting. 30 c. Goodyear-M.
Lamb, H: G. Farm bookkeeping. $1. H: G. Lamb.
Lyons, J. A. Modern corporation accounting. $1.25. Powers.
Moffett, L: B. Manual of bookkeeping and accounting. $1.25. Pierce Sch.
Moull, J: Auditing for accountant students. (Add. pubs. for price.) Universal Business.
Neff, G: O. The check-figure: [new system of checking accounts.] 60 c. G: O. Neff.
Nelson, R: J. New bookkeeping. $3. Cincinnati & S.
New complete accountant. $1.10. Powers.
Pearce, W. B. Practical bookbinding. 50 c. Spon.
Pixley, F. W. Accountancy. $2. Pitman.
Renn, G: B. Practical auditing. $3. G: B. Renn.
Sprague, C: E. Philosophy accounts. $3. C: E. Sprague.
Wallace, D: Simple mine accounting. $1. Hill. Pub.
Williams, L: L., *and* Rogers, F. E. Supplementary exercises in bookkeeping. 20 c. Am. Bk.
Wolff, A. Practical accounting. (Not for sale.) Universal Business.
Woods, C. E. Practical cost accounting. $2.50. Universal Business.
Woods, C. E. Repts. on industrial organization, systematization and accounting. In 12 pts. pts. 1 and 2. per set, $15. C. E. Woods.
See also Agriculture;—Arithmetic;—Corporations;—Insurance;— Investments.

BOOKS AND READING.
Carey, A. P. Reader's basis. $1. Echo Press.
Dobson, H: A. De libris. $1.50. Macmillan.
Doyle, *Sir* A. C. Through the magic door: [essays about books.] **$1.25 net. McClure.
Gaige, R. C., *and* Harcourt, A., *comps.* Books and reading. **$1.50 net. Baker & T.
Smith, L: P. Wanderings of a literary pilgrim. 25 c. L: P. Smith.
Swan, H. In praise of books. 50 c. Dutton.
See also Bibliographies;—Bookbinders and bookbindings; — Book-plates; —Book-prices;—Copyright;—Criticism;—Fiction;—Librarians and libraries;—Literature;—Printers and printing.

Books for the people. Legler, E: E. gratis. H: E. Legler.

Books for the young. il. T. 50 c. Stokes.

—Kingsley. Heroes.

—Seven champions of Christendom.

BOOKSELLERS.

Knight, C. Shadows of the old booksellers. 50 c.; 75 c. Dutton.

BOONE, Daniel.

Lindsay, C: H. A. F-. Daniel Boone, backwoodsman. $1.50. Lippincott.

Booth, E: C.

The post-girl. '08(Je27) c. front. D. †$1.50. Century Co.

Booth, Eva Gore-.

Sorrowful princess: [a play.] '08(Ja25) D. $1. Longmans.

Booth, Evangeline.

Love is all. '08(Ap18) c. por. 12°, 30 c. Reliance.

Booth, Mrs. Maud Ballington Charlesworth.

After prison—what? New ed. '08(Mr21) c. 12°, *$1.25 net. Revell.

Booth, Wa. S., comp.

See Minnesota. Township manual.

Bo-peep. '08(D5) il. $1; bds., 75 c. Cassell.

Borchers, Wilhelm.

Electric furnaces: production of heat from electrical energy, and the construction of electric furnaces; tr. by H: G. Solomon. '08(O3) il. figures, O. *$2.50 net. Longmans.

Borderland and the blue beyond. Day, L. C. $2.50. Saalfield.

Borderland studies. v. 2. Gould, G: M. $2. Blakiston.

Borrow, G: H:

Works. Uniform ed. In 5 v. '08(Je27) 24°, *$2.50 net, boxed; flex. leath., *$3.50 net, boxed. Lane.

BORROW, George Henry.

Walling, R. A. J. George Borrow. *$1.75 net. Cassell.

Borrowed baby. Brock, L. 75 c. Badger.

BORTON FAMILY.

Mason, F. C. Hist. of the Borton and Mason families in Europe and America. $3.25. Rep. Pr. Co.

Bosch, Mrs. Hermann.

Bridget. '08(My9) c. il. D. $1.50. B. W. Dodge.

Bosse, G: von.

Das deutsche element in den Vereinigten Staaten unter besonderer berücksichtigung seines politischen, ethischen, sozialen und erzieherischen einflusses. Preisgekröte schrift. '08(D5) c. il. O. $3. Lemcke.

Bossuet, Rev. Jacques Benigne.

Oraisons funèbres. '08(D12) 12°, (Les classiques français illustrés.) limp leath., *$1 net. Putnam.

"Boston," pseud.

See Lindsay, C: Harcourt Ainslie Forbes-.

Boston, Ben, pseud.

See Magill, Harry Byron.

Boston, Rev. S. L.

Baptism: its significance and mode. '08 (F8) c. T. pap., 5 c. Presb. Bd.

Boston. Public Library. Catalogue of the Allen A. Brown collection of music in the Public Library. v. 1, pt. 1, A-Boosey. '08 (Jl11) f°, pap., $1. Bost. Pub. Lib.

BOSTON, Mass.

Ayer, M. F., *comp.* Check-list of Boston newspapers, 1704-1780. $3.50. Colonial Soc. of Mass.

Cashin's Theatre Ticket Office. Boston theatres and halls with hist. notes. 25 c. W. B. Jones.

Chamberlain, M. Documentary hist. of Chelsea, incl. the Boston precincts of Winnisimmet, Rumney Marsh, and Pullen Point, 1624-1824. 2 v. $5. Mass. Hist. Soc.

Crawford, M. C. St. Botolph's Town: account of old Boston in colonial days. $2.50; $6. L. C. Page.

Lovett, J. De W. Old Boston boys and the games they played. **$1.50 net. Little, B. & Co.

Pinanski, A. E. Street railway system of metropolitan Boston. *$1 net. McGraw.

Pratt, W. M. Burning of Chelsea. $1.50. Sampson.

See also **Emanuel Church.**

BOSTON MUSEUM OF FINE ARTS.

Okabe-Kakuya. Museum of Fine Arts: Japanese sword guards. $1.25. Boston Museum.

BOSTON THEATRE, Boston, Mass.

Tompkins, E., *and* Kilby, I., *comps.* Hist. of the Boston Theatre, 1854-1901. **$5 net; $15. Houghton M.

Bostwick, Mrs. Lizzie E.

See O'Brien, Fk. G:

Bosville, Godfrey.

Horses, horsemen and stable management. '08(O24) il. 8°, hf. leath., *$2 net. Dutton.

Boswell, C. S.

Irish precursor of Dante: study on the vision of heaven and hell ascribed to the eighth century Irish Saint Adamnan; with tr. of the Irish text. '08(D19) 12°, (Grimm lib.) *$3.50 net. Scribner.

Boswell, Ja.

Life of Johnson. In 2 v. '08(D19) front. 12°, (Crowell's thin paper sets.) hf. mor., $3, boxed. Crowell.

Life of Johnson. 2 v. '08(O10) 12°, (Best books ser.) leath., ea., *$1 net. Dutton.

Bosworth, E: Increase, and Hutchinson, Reno.

Working together: the [Y. M. C. A.] Association and the church; introd. by Fred. B. Smith. '08(Ag22) c. 12°, 40 c. Y. M. C. A.

BOTANISTS.

Rydberg, P. A. Scandinavians who have contributed to the knowledge of the flora of North America. $1. Augustana.

BOTANY.

Atwood, A. C., *comp.* Catalogue of botanical lib. of J: Donnell Smith presented to Smithsonian Institution. 25 c. U. S., Supt. of Docs.

Bessey, C: E. Botany for high schools and colleges. $2.20. Holt.

Bower, F: O. Origin of a land flora. *$5.50 net. Macmillan.

BOTANY.—*Continued.*

Cannon, W. A. Topography of the *chlorophyll* apparatus in desert plants; [also] Induction, development, and heritability of fascinations, by Alice A. Knox. 75 c. Carnegie.

Darbishire, O. V. Plant book for schools. *$1 net. Macmillan.

Darwin, F., *and* Acton, E. H. Practical physiology of plants. *$1.25 net. Putnam.

Davenport, E. Principles of breeding. $2.50. Ginn.

Densmore, H. D. Origin, structure and function of the polar caps in *smilacina amplexicaulis, Nutt.* 35 c. Univ. of Cal.

Druce, G: C., *comp.* List of British plants containing the *Spermophytes, Pteridophytes* and *Charads.* 85 c. Oxford Univ.

Farrer, R. J. Alpines and bog plants. $4. Longmans.

Gray, A. New manual of botany. $2.50; $3. Am. Bk.

Greenman, J. M. New or noteworthy spermatophytes from Mexico, Central America and the West Indies. 50 c. Field Museum.

Hall, H. M. Compositæ of southern California. $3. Univ. of Cal.

Harding, A. R. Ginseng and other medicinal plants. $1. A. R. Harding.

Jepson, W. L. Synopsis of the North American godetias. 40 c. Univ. of Cal.

Kent, G: H. Ware collection of Blaschka glass flower models; [in the Agassiz Museum, Cambridge, Mass.] 35 c. G: H. Kent.

Kraemer, H: Text-book of botany and pharmacognosy. **$5 net. Lippincott.

Knuth, P. Hdbk. of flower pollination. 2 v. v. 1, $6.75; v.2, $10.75. Oxford Univ.

Lloyd, F. E. Physiology of stomata. $1.50. Carnegie.

MacDougal, D. T. Botanical features of North American deserts. $1.75. Carnegie.

Osterhout, W. J. V. Value of sodium to plants by reason of its protective action; [also] On the effects of certain poisonous gases of plants. 10 c. Univ. of Cal.

Richards, H. M. Botany: [lecture.] 25 c. Macmillan.

Scott, D. H: Introduction to structural botany. 2 pts. pt. 1, Flowering plants; pt. 2, Flowerless plants. ea., *$1 net. Macmillan.

Shallow, E: B., *and* Cullen, W. T. Nature study made easy. *40 c. net. Macmillan.

Solreder, H. Systematic anatomy of the dicotyledons: hdbk. for laboratories of pure and applied botany. In 2 v. $8.75. Oxford Univ.

Strasburger, E. Hdbks. of practical botany. *$2.50 net. Macmillan.

Strasburger, E., *and others.* Text-book of botany. *$5 net. Macmillan.

Ward, J: J. Life histories of familiar plants. *$1.75 net. Cassell.

Weed, C. M. Wild flower families. **$1 net. Lippincott.

White, J. H. On polystely in roots of *Orchidaceae.* 50 c. Univ. of Toronto.

BOTANY.—*Continued.*

Willis, J: C. Manual and dict. of the flowering plants and ferns. *$2.75 net. Putnam.

See also Agriculture;—Bacteria;—Biology;—Evolution;—Ferns;—Flowers;—Forests and forestry;—Fruit;—Gardens and gardening;—Histology;—Mushrooms; — Nature; — Paleontology; — Seaweeds;—Sumach;—Trees;—Willows.

BOTANY SCHOOL, Cambridge, Eng.

See Cambridge University.

BOTTICELLI, Sandro.

Binns, H: B. Botticelli. *65 c. net. Stokes.

Cust, R. H. H. Botticelli. 50 c.; $1. Macmillan.

Botticelli, Sandro.

Masterpieces. '08(D19) T. (Painters' ser.) pap., *25 c. net; leath., *75 c. net. Stokes.

Bottle in the smoke. Carlos, *Mrs.* L. C. D-. $1.50. Fenno.

Boucher, J: Newton, ed.

Century and a half of Pittsburg and her people. 4 v. '08. c. il. pors. 4°, ea., 25 c. Lewis Pub.

Bouët-Willaumez, Comte Louis Edouard.

Batailles de terre et de mer jusques et y compris la bataille de L'Alma; ed. by A. H. Smith. '08(N21) D. (Oxford modern French ser.) 60 c. Oxford Univ.

Bouffons (Les). *See* Zamacoïs, Miguel.

Bougaud, Abbé L: Victor Emile.

History of St. Vincent de Paul, founder of the Congregation of the Mission (Vincentians), and of the Sisters of Charity; tr. from the 2d French ed. by the Rev. Jos. Brady; with an introd. by the Cardinal Archbishop of Westminster. 2 v. in 1. '08(Mr21) D. *$1.50 net. Longmans.

Boulger, Demetrius C: de Kavanagh.

Life of Sir Halliday Macartney, commander of Li Hung Chang's trained force in the Taeping Rebellion. '08(Je27) 8°, *$6 net. Lane.

Boulger, G: Simonds.

Wood: manual of the natural history and industrial applications of the timbers of commerce. 2d ed., rev. and enl. '08 (Mr28) O. $4.20. Longmans.

Bourget, Paul Charles Joseph.

Weight of the name [*L'émigré*]: tr. from the French by G: Burnham Ives. '08 (Mr28) c. D. †$1.50. Little, B. & Co.

See also My favorite novelist.

Bourhill, Mrs. E. J., and Drake, Mrs. J. B., comps.

Fairy tales from South Africa. '08(O17) il. 12°, (Golden ser. of il. juvenile books.) $1.50. Macmillan.

Bourne, Fk. A., Holst, H. V. v., and Brown, Fk. Choteau.

Architectural drawing and lettering. pt. 1, Architectural drawing, by Fk. A. Bourne and H. V. von Holst; pt. 2, Architectural lettering, by Fk. Choteau Brown. '08 (Ap11) c. il. 8°, $1.50. Am. Sch. Corr.

BOUTWELL, George Sewall.

Thayer, W: R., *and* Warren, W. Commemorative exercises in connection with the erection of a memorial tablet to George Sewall Boutwell. gratis. W. Warren.

Bouvet, Marie Marguerite.

Clotilde. '08(O10) c. il. D. $1.25. McClurg.

Bovill, W. B. Forster.
Hungary and the Hungarians. '08(D5) il. O. *$2 net. McClure.

Bowdoin, W: Goodrich.
The bunch of violets. '07, [1908.] (Mr.) c. 20 p. front. D. pap., $1. W: G. Bowdoin.

Bowen, Edn. Winfield.
Makers of American literature. '08(F15) c. O. *$2.50 net. Neale.

Bowen, Marjorie, [pseud. for Gabriella Vere Campbell.]
Sword decides. '08(Ap25) c. D. †$1.50. McClure.

Bower, F.
Dictionary of economic terms. '08(D19) 32°, (Miniature reference lib.) leath., 50 c. Dutton.

Bower, F: Orpen.
Origin of a land flora. '08(Mr7) il. 8°, *$5.50 net. Macmillan.

Bowes, Alpin Marshall.
Time to strike; or, our nation's curse. '08 (D) c. 151 p. 12°, 50 c. Pentecostal.

Bowie, A: Jesse, jr.
Practical irrigation: its value and cost. '08 (Jl11) c. il. O. *$3 net. McGraw.

Bowles, Emily.
Auriel Selwode. '08(D12) 8°, *$1.60 net. Herder.

Bowling.
See Games.

Bowman, Frederic Hungerford.
Structure of the cotton fibre in its relation to technical applications. '08(My9) il. 12°. *$2.75 net. Macmillan.
Structure of the wool fibre, and its relation to the use of wool for technical purposes. '08(N21) il. 12°, *$2.60 net. Macmillan.

Bowman, Isaiah, and Reeds, Chester Albert.
Water resources of the East St. Louis district. '07, [1908.] (Jl) 10+130 p. il. map, 8°, (Ill. State Geolog. Survey bull.) pap. (Add. pub. for price.) Univ. of Ill.

Bowman's illustrated lib. of world-favorite books. il. D. $1. Bowman.
—Aguilar. Days of Bruce.
—Andersen. Fairy tales.
—Arabian nights' entertainment.
—Ballantyne. Dog Crusoe.
—Bunyan. Pilgrim's progress.
—Cervantes. Life and adventures of Don Quixote.
—Craik. John Halifax.
—Defoe. Life and adventures of Robinson Crusoe.
—Grimm. Fairy tales.
—Hughes. Tom Brown's schooldays.
—Lamb. Tales from Shakespeare.
—Poe. Tales of mystery and imagination.
—Stowe. Uncle Tom's cabin.
—Swift. Gulliver's travels.
—Thackeray. Henry Esmond.
—Warner. Wide, wide world.
—Wyss *and* Montolieu. Swiss family Robinson.

Bowne, Borden Parker.
Personalism. '08(Mr7) c. O. (N. W. Harris lectures for 1907, Northwestern Univ.) **$1.50 net. Houghton, M. & Co.
Philosophy of Christian Science. '08(O17) c. S. pap., *10 c. net. Eaton & M.

Bowron, Eliz. Moore, [Mrs. H: S. Bowron.]
Our flag: its history and what it stands for. '08(Je13) c. D. pap., 50 c. H: S. Bowron.

Bowron, Mrs. H: S.
See Bowron, *Mrs.* Eliz. Moore.

Box, G: Herbert.
See Oesterley, W: Oscar Emil.

Box.
See Evergreens.

Box of oil. *See* Eccles, L. F. Trumpet voice from the throne.

Boy and a secret. Jacberns, R. $1.25. Lippincott.

Boy fortune hunters in Egypt. Akers, F. 60 c. Reilly & B.

Boy forty-niners. McNeel, E. †$1.50. McClure.

Boy geologist at school. Houston, E. J. †$1. Altemus.

Boy Jesus. Myers, C. **60 c. net. Am. Bapt.

Boy-savers' guide. Quin, G: E: *$1.35 net. Benziger.

Boy trappers. *See* Castlemon, Harry.

Boyce, Neith, [pseud. for Mrs. Hutchins Hapgood.]
The bond. '08(Ap11) c. D. †$1.50. Duffield.

Boyd, L., comp.
Irvines and their kin; also short sketches of their kindred, the Carlisles, McDowells, Johnstons, Maxwell, McElroys, etc.; from A.D. 373 to the present time. '08 (O3) 8°, $5; hf. mor., $10; leath., $25. Donnelly.

Boyd, R. H., D.D., and Ellington, Rev. W. S., eds.
National Baptist Sunday school lesson commentary of the International lessons for 1908. '08(F1) c. il. O. 75 c.; hf. mor., $1. Nat. Bapt. Pub.

Boyden, Edna.
Odd moments: [essays.] '08(D12) 12°, 75 c.; pap., 50 c. Cochrane.

Boyhood of Lincoln. Atkinson, E. **50 c. net. McClure.

Boy's King Arthur. Malory, *Sir* T: $2. Scribner.

Boy's text book on gas engines. Faurote, F. L. (Add. author for price.) F. L. Faurote.

Boys.
Jenks, J. W. Life questions of high school boys. (Add. pubs. for price.) Y. M. C. A.
Keeler, L. H. If I were a boy. *$1 net. Revell.
Merrill, L. Winning the boy. *75 c. net. Revell.
Quin, G: E: Boy-saver's guide: society work for boys in their teens. *$1.35 net. Benziger.
Religious work for boys. 15 c. Y. M. C. A.
Russell, C: E: B., *and* Rigby, C. M. Working lads clubs. *$1.50 net. Macmillan.
Taylor, C: K. Real letters to real boys. *50 c. net. Revell.
"Uncle Ned," *pseud.* Little letters to boys grown tall. 80 c.; 50 c. Abbey.
See also Athletics;—Children;—Hygiene;—Young people.

Boys of business ser. See Chapman, A.

Boys of the old glee club. Riley, J. W. **$1.50 net. Bobbs-M.

Boys' book of steamships. Houden, J. R. $2. McClure.

Boys' Iliad. Perry, W. C. $1.50. Macmillan.

Boys' lib. of legend and chivalry. il. 8°, $2. Scribner.

—Malory. Boy's King Arthur.

Boys' Odyssey. Perry, W. C. $1.50. Macmillan.

Boys' own authors series. '08(D19) il. 12°, ea., †$1. Estes.

Contents: Lord of Lowedale, R. D. Chetwode; Afloat on the Dogger Bank, H. C. Moore; The crystal city, Andre Laurie; Tommy Joyce and Tommy Joy, Harriet A. Cheever.

Boys' round table. Forbush, W: B. $1. F. L. Masseck.

Boys' own lib. il. D. †75 c. McKay.

—Standish. Frank Merriwell's champion.—Frank Merriwell's courage.—Frank Merriwell's daring.—Frank Merriwell's skill

Boys' stories of the army ser. il. O. $1.50. L. C. Page.

—Russel. In West Point gray.

Bracco, Roberto.

Il trionfo. '08(Mr.) c. 78 p. 16°. (Add. pub. for price.) V. Ciocia.

Bracebridge Hall. *See* Irving, W. Sketch book.

Bradbury, H. B.

Forms of pleading in legal and equitable actions adapted to codes of procedure. In 2 v. '08(N) c. 41+1000; 1001-2272 p. O. $13. Banks.

Braden, Ja. And.

Auto boys. '08(O17) il. D. $1. Saalfield.

Bradford, C:

Angler's guide. '08(O3) c. nar. D. $1; pap., 50 c. Nassau Press.

Bradford, Gamaliel, jr.

Matthew Porter: a story. '08(Ap11) c. front. D. $1.50. L. C. Page.

Bradford, T: Lindsley, M.D., comp.

Bibliographer's manual of American history; cont. an account of all state, territory, town and county histories rel. U. S., with verbatim copies of their titles, and useful bibliograph. notes, together with the prices at which they have been sold for the last 40 years, with index by titles, and by states; ed. and rev. by Stan V. Henkels. In 5 v. v. 2, F. to L. Nos. 1601 to 3103. '08(F22) Q. subs., per v., $3.50. Henkels.

Bradford, W:

History of Plymouth plantation, 1606-1646; ed. by W: T. Davis. '08(Mr28) c. map, facsims., 8°, (Original narratives of early American history.) **$3 net. Scribner.

Bradley, Arth. Granville.

Making of Canada, 1763-1814. '08(D12) maps, 8°, *$3 net. Dutton.

Bradley, Catherine, and Cooper, Edith, ["Michael Field."]

Wild honey from various thyme: [poems.] '08(Je6) D. *$1.65 net. Wessels.

Bradley, Kenneth McPherson.

Harmony and analysis. '08(N) c. 160 p. 8°, $1.50. C. F. Summy Co.

Bradley, J. Chester.

Notes on two amphipods of the genus *Corophium* from the Pacific coast. '08 (Je20) il. Q. (Univ. of Cal. pubs., Zoology.) pap., 30 c. Univ. of Cal.

Bradley, S: Carlyle.

Jesus of Nazareth: a life. '08(N14) c. O. *$2 net. Sherman, F.

Bradley Polytechnic Institute, Peoria, Ill.

Bradley Polytechnic Institute; the first decade, 1897-1907. '08(N) 180 p. il. pors. 8°, $1.50. Bradley Polytechnic.

Brady, Cyrus Townsend, D.D.

Adventures of Lady Susan. '08(D12) c. front. D. †$1.50. Moffat.

Love test, and other sermons long and short. '08(Ap11) c. por. D. *$1.25 net. Young Churchman.

Brady, J:

Mrs. Featherweight's musical moments. '08 (Je6) c. 8°, 75 c. Goerck.

Bragdon, Guy F., and Postance, W:

Governor and the boss. '08(D) 120 p. 12°, pap., 25 c. J. S. Ogilvie.

Brahma knowledge: an outline of the philosophy of the Vedanta, as set forth by the Upanishads and by Sánkara; tr. by L. D. Barnett. '08(Je6) 12°, (Wisdom of the East.) *60 c. net. Dutton.

BRAHMS, Johannes.

Colles, H: C. Brahms. $1. Brentano's.

Braid, Ja.

Advanced golf. '08(Ag1) il. pors. 8°, *$3 net. Jacobs.

Ladies' field golf book. '08(Je20) il. D. pap., *40 c. net. Scribner.

Brain, Belle Marvel, comp.

Adventures with four-footed folk and other creatures of the animal world. '08(O17) c. il. pors. 8°, *$1.25 net. Revell.

BRAIN.

Ballance, C: A. Some points in the surgery of the brain and its membranes. *$5 net. Macmillan.

See also Insanity;—Mind;—Mind and body;—Nervous system;—Psychology.

Brain roofs and porticos. Fowler, J. A. $1. Fowler & W.

Brainard, Lucy Abigale.

Genealogy of the Brainerd-Brainard family in America, 1649-1908; descendants of Daniel, the emigrant ancestor. '08(N) 3 v., il. pors. facsims., 8°, $15. L. A. Brainard.

BRAINARD FAMILY.

Brainard, L. A. Genealogy of the Brainerd-Brainard family in America, 1647-1908. 3 v. $15. L. A. Brainard.

Brainerd, Ira Hutchinson, ed.

Edwin Davis French [American artist bookplates, 1851-1906]. '08(Je6) c. il. pors. 8°. (privately pr.) De Vinne.

Braislin, W: C.

List of the birds of Long Island. '08(D) 75 c. Linnaean.

Braithwaite, W: Stanley.

House of falling leaves; with other poems. '08(Ag8) c. D. *$1 net. Luce & Co.

—, comp. Book of Georgian verse; with notes. '08(D26) c. S. **$2 net; flex. mor., **$3.50 net. Brentano's.

Bralliar, Floyd.
Elo, the eagle, and other stories. '08(D26) c. il. O. $1. Pacific Press.

Branch, Ernest W., comp.
Atlas of the city of Quincy, Norfolk Co., Mass. '07, [1908.] (D) c. 30 p. f°, $15. E. W. Branch.

Branch, Jos. Gerald.
Conversations on electricity. '08(My.) c. 282 p. il. 8°, $2. Rand, McN. & Co.
Engineers' descriptive charts, with full explanatory text. '08(Je20) c. il. obl. 16°, $1. Rand, McN. & Co.
Stationary engineering. '08(Je20) c. 3 v., il. tabs., 12°, per v., $2.50. Rand, McN. & Co.

Brand, Capt. Jack.
By wild waves tossed. '08(My9) c. il. D. †$1.50. McClure.

Brand, et dramatisk digt. Ibsen, H. $1.50. J: Anderson.

Brandeis, L: Dembitz, and Goldmark, Josephine.
Women in industry: decision of the U. S. supreme court in Curt Muller vs. State of Oregon, upholding the constitutionality of the Oregon ten hour law for women and brief for the State of Oregon. '08(S) 113+8 p. O. pap., gratis. L: D. Brandeis.

Brandes, G:
Anatole France. '08(O10) front. facsim., D. (Contemporary men of letters ser.) *75 c. net. McClure.
William Shakespeare: critical study. New ed. '08(F1) 8°, *$2.60 net. Macmillan.

BRANDING.
See Cattle

Branding needle. Sue, M. J. E. 50 c. N. Y. Labor News.

Brandt, C: E:
Road locating and building simplified. '08 (Ag) c. 5+106 p. il. pls. por. 12°, $1. C. E. Brandt.

Branford, Benchara.
Study of mathematical education; incl. the teaching of arithmetic. '08(S26) 8°, $1.10. Oxford Univ.

Brannan, Jos. Doddridge, ed.
See Negotiable instruments law.

Branner, J: Casper.
Bibliography of clays and the ceramic arts. '08(Ag1) 8°, $2. Am. Ceramics.
Clays of Arkansas. '08(D26) figs. O. (Dept. of the Interior, U. S. Geolog. Survey.) pap. (Add. Superintendent for price.) U. S. Supt. of Docs.

Brannt, W: Thdr., ed.
Metallic alloys: pract. guide for the manufacture of all kinds of alloys, amalgams, and solders, used by metal-workers. 3d ed., thoroughly rev. and enl. '08(My2) c. 8°, *$5 net. Baird.

Brantly, W: T., rep.
See Maryland. *Ct. of appeals.* Repts.

Braubach, Anna Louise.
Taquigrafia fonetica, Sloan-Duployan. '08 (Ag) c. 72 p. 12°, $1.50. A. L. Braubach.

Brave Beowulf. Cartwright, T: 50 c. Dutton.

Brave little Peggy. Rhoades, N. †$1. Lothrop, L. & S.

Brave old salt. Adams, W: T. 50 c. Hurst.

BRAVERY.
See Heroes.

Bray, Blanche A.
Robin's love story. '08(O24) 12°, pap., 50 c. Cochrane.

BRAZIL.
Nabuco, J. Spirit of nationality in the history of Brazil. (Not for sale.) J. Nabuco.
Wright, *Mrs.* M. R. New Brazil. *$10 net. Barrie.

Breakfast foods. Frear, W: (Add. pubs. for price.) Harrisburg Pub.

Breaking down Chinese walls. Osgood, E. I. *$1 net. Revell.

Breaking in of a yachtsman's wife. Vorse, *Mrs.* M. M. H. †$1.50. Houghton, M. & Co.

BREAST.
Rodman, W: L: Diseases of the breast, with special reference to cancer. *$4 net. Blakiston.

Breasted, Ja. H:
History of the ancient Egyptians. '08(Je6) c. D. (Historical ser. for Bible students.) maps, plans, **$1.25 net. Scribner.
Monuments of Sudanese Nubia. '08(Ag29) c. 8°, pap., *50 c. net. Univ. of Chic.

Breath of the mountains. Doran, B. $1. Badger.

Breath of the world. Nichols, S. H. **$1.50 net. Putnam.

BREATHING.
Fletcher, A. E. Law of the rhythmic breath. *$1 net. Fenno.
Neusser, E. v. Clinical treatises on symptomatology and diagnosis of disorders of respiration and circulation. $1.50. Treat.
See also Gymnastics and physical culture;—Nose;—Throat;—Voice.

Brebner, Percy Ja., ["Christian Lys."]
Vayenne. '08(Ap4) c. D. $1.50. J: McBride.

Breck, E:, M.D.
Way of the woods: manual for sportsmen in northeastern United States and Canada. '08(Ap4) c. D. **$1.75 net. Putnam.

BREECHES.
See Tailoring.

Breed, C: Blaney, and Hosmer, G: Leonard.
Principles and practice of surveying. v. 2, Higher surveying. '08(S12) c. il. 8°, $3. Wiley.

BREEDING.
See Botany;—Domestic animals.

Brenan, Gerald, and Statham, E: Phillips.
House of Howard. In 2 v. '08(O10) il. O. *$6 special net. Appleton.

Brennan, B. A.
Compendium of useful legal information for business men. '08(N14) c. 16°, mor., *$5 net. Wiley.

Brent, Bp. C: H:
Leadership: William Belden Noble lectures. '08(O10) c. D. **$1.25 net. Longmans.
Mind of Christ Jesus in the church of the living God. '08(F15) c. O. **50 c. net. Longmans.

Brereton, Austin.
Life of Henry Irving. '08(O3) 2 v., il. pors. O. *$6.50 net, boxed. Longmans.

Brereton, Captain F: Sadlier.
How Canada was won. '08(N7) c. il. D. $1.25. Caldwell.
Roughriders of the Pampas. '08(D26) c. il. D. $1.25. Caldwell.

BRETHREN.
See Plymouth Brethren.

Brett, G. S.
Philosophy of Gassendi. '08(O24) 8°, *$3 net. Macmillan.

Brett, Rev. Jesse.
Incarnate love: meditations on the love of Jesus. '08(Mr21) S. 75 c. Longmans.

Brevard, Caroline Mays.
Literature of the South. '08(D12) c. D. $1.50. B'way Pub.

Brewer, D: Josiah, [and others,] eds.
Crowned masterpieces of eloquence that have advanced civilization, as presented by the world's best orations, from the earliest period to the present time. Lyceum ed. 10 v. '08(D) c. il. pors. 8°. (Add. pubs. for price.) Kaiser.
See also Hughes, C: Evans.

Brewer, I: Williams, M.D.
Observations on the treatment of tuberculosis in Arizona. '08(Je27) 12°, gratis. Wood.
Personal hygiene in tropical and semi-tropical countries. '08(Ap4) c. 16°, *$1 net. Davis.

Brewster, Edith Gilman.
Cheer-up book: [verses for children.] '08 (N21) c. il. obl. D. pap., 50 c. Rust-Craft.
To the zoo: [verses for children.] '08 (N21) c. il. obl. D. pap., 50 c. Rust-Craft.

Brewster, L. D., comp.
See Negotiable instruments law.

Brewster, W: N.
Cost of Christian conquest. '08(Mr14) c. S. *35 c. net. Jennings.

Brick House books. D. †$1. Lothrop, L. & S.
—Rhoades. Brave little Peggy.

Brickdale, J. M. Fortescue.
See Fortescue-Brickdale, J. M.

BRICKLAYING.
Gilbreth, F. B. Bricklaying system. (Add. pubs. for price.) M. C. Clark.
Hodgson, F: T: Practical bricklaying self-taught. $1. Drake.
See also Masonry.

BRICKS.
National Brick Manufacturers' Assoc. of U. S. Study of the chemical status of the carbon, iron and sulphur in clays during the various stages of burning. $1. Randall.

Brickwood, Albert W.
Sackett on instructions to juries; cont. a treatise on jury trials and appeals, with forms of approved instructions and charges annotated; also erroneous instructions with comment of the court in condemning them. 3 v. '08(O) c. O. $19.50. Callaghan.

Bride of Christ. Carus, P. *75 c. net. Open Court.

Bride's cook book. Davenport, *Mrs.* L., *comp.* $2; $4; $6. Reilly & B.

Bridge, Rev. Gerard, comp.
See Shakespeare, W:

Bridge, J. F:
Counterpoint. '08(D) 75 c. Ditson.

Bridge, Ja. Howard.
Purification of public water supplies: comparison in methods, costs and results. '08 (Ag15) 8°, pap. (Add. pubs. for price.) Aldine Bk.

BRIDGE (*card game*).
Elwell, J. B. Practical bridge. **$1.50 net. Scribner.
Foster, R. F: Bridge manual. $1.25. Brentano's.
Lindsay, C: H. A. F-. Bridge, and how to play it. 50 c. Penn Pub. Co.
Pennell, V. Auction bridge. *$1 net. Lippincott.
See also Cards.

BRIDGES.
Bamford, H. Moving loads on railway underbridges. *$1.25 net. Macmillan.
Burr, W: Hubert, *and* Falk, M. S. Design and construction of metallic bridges. $5. Wiley.
Burr, W: Hubert, *and* Falk, M. S. Graphic method by influence lines for bridge and roof computations. $3. Wiley.
Dufour, F. Bridge engineering. $3. Am. Sch. Corr.
Grimm, C. R. Secondary stresses in bridge trusses. $2.50. Wiley.
Ketchum, M. S. Design of highway bridges. *$4 net. Engineering News.
National Bridge Co. Reinforced concrete bridges, Luten patents. gratis. Nat. Bridge.
Thomson, W: C. Design of typical steel railway bridges. *$2 net. Engineering News.
Watson, W. J. General specifications for concrete bridges. $1. Vinson.
See also Arches; — Building; — Strength of materials.

Bridget. Bosch, *Mrs.* H. $1.50. B. W. Dodge.

Bridgetstow. Pearse, M. G. *$1 net. Jennings.

Bridgewater, Mass. Proceedings of the 250th anniversary of old Bridgewater at West Bridgewater, Mass., June 13, 1906. '07, [1908.] (D) 149 p. il. pors. 8°, 75 c. E. B. Maglathlin.

Bridgman, Lewis Jesse.
My high school days: [memory-book.] '08 (Je6) c. O. $1.50; hf. mor., $3; limp mor., $5, boxed. Caldwell.

Brief survey of equity jurisdiction. Langdell, C. C. (Add. pub. for price.) Harvard Law.

Briefe historie of the glorious martyrdom of twelve reverend priests. Allen, W: *$1.25 net. Herder.

Brierley, Rev. J., ["J. B."]
Side lights on religion. '08(D5) D. *$1.40 net. Whittaker.

Brieux, Eugène.
Maternity: play in three acts; tr. from the French by Mrs. Bernard Shaw. '07, [1908.] (Jl) c. 78 p. 12°. (Add. pub. for price.) B: R. Tucker.

Briggs, Ernest E:
Angling and art in Scotland. '08(O10) il. O. *$4 net. Longmans.

Briggs, Job Sweet.
"Express": hdbk. cont. reliable information for shippers regarding the methods governing express shipments, etc. '08(F) c. 212 p. il. D. bds., $2. Express.
Published for Expressmen's Beneficial and Sick Benefit Association.

Briggs, T: H:, and Coffman, Lotus D.
Reading in public schools. '08(N) c. 274 p. 12°, $1.25. Row, P. & Co.

Brigham, Albert Perry.
See Gilbert, Grove Karl.

Brigham, Arth. Amber.
Progressive poultry culture. '08(F15) c. por. D. $1.50. Torch Press.

Bright and Strong papers. O. pap. Home Market.
—Clarke. Tariff made plain. 10 c.

Brigitta. Auerbach, B. 40 c. Ginn.

Brill, G: Reiter.
Rhymes of the golden age. '08(O24) c. il. 8°, $1.50. Stern.

Brinton, Christian.
Modern artists. '08(Ap11) c. il. pors. O. $6. Baker & T.

Brisbane, Arth.
Mary Baker G. Eddy. '08(Je20) c. il. por. D. bds., *$1 net. Ball Pub. Co.

Briscoe, Johnson.
Actors' birthday book; 2d series. '08(D12) c. pors. O. **$2 net. Moffat.

Bristol, Fk. Milton, D.D.
Life of Chaplain McCabe. '08(S12) c. 8°, *$1.50 net. Revell.

BRITAIN.
See England.

BRITISH ART.
See Painters and paintings.

BRITISH COLONIES.
See British Empire;—*also* names of colonies.

British committees, commissions, and councils of trade. Andrews, C: McL. 75 c. Johns Hopkins.

BRITISH EMPIRE.
Beer, G: L: Origins of the British colonial system, 1578-1660. **$3 net. Macmillan.
Curzon, G: N., *Baron.* Frontiers. 50 c. Oxford Univ.
Harrison, F. National and social problems. **$1.75 net. Macmillan.
Lucas, C: P. Historical geography of the British colonies. v. 1, $1.25; v. 2, $1.90; v. 3, $2; v. 4, pt. 1, $2.40; v. 5, pt. 1, $1.50; v. 6, $1.90. Oxford Univ.
Stokes, R. S. G. Mines and minerals of the British Empire. *$4.20 net. Longmans.
See also Australia;—Canada;—Ceylon;—Egypt;—England;—Great Britain;—India;—Ireland;—New Zealand;—Scotland;—Wales.

British highways and byways from a motor car. Murphy, T: D. $3; $7. L. C. Page.

British industries. Ashley, W: J., *ed.* *$1.80 net. Longmans.

BRITISH INSTITUTION, London, Eng.
Graves, A. British Institution, 1806-1867. *$18 net. Macmillan.

BRITISH ISLES.
See Great Britain.

British (The) Journal photographic almanac, 1908; ed. by G: E. Brown. '08(Ja18) il. D. $1; pap., 50 c. G: Murphy.

BRITISH NAVY.
See England.

British poets ser. 12°, $1.50. Estes.
—Bell, *ed.* Songs of the great dramatists.
—Burns. Poetical works.
—Gray. Poetical works.
—Keats. Poetical works.
—Shelley. Poetical works.

British socialism. Barker, J. E. *$3 net. Scribner.

Britton, Nathaniel Lord, and Shafer, J: Adolph.
North American trees. '08(My16) il. Q. (American nature ser.; group 1, Classification of nature.) **$7 net. Holt.

Broadening path. Forbush, W: B. 2 v. $5; $8. B. F. Bowen.

Broadhurst, G:
See Terhune, Albert Payson.

Brock, Lilian.
Borrowed baby. '08(F1) c. il D. 75 c. Badger.

Brockaway, C: A.
Ancient accepted Scottish rites; one hundred years of Aurora Grata, 1808-1908. '08(O) c. 11+115 p. il. pors. facsims., 8°, $1. Aurora Grata.

Brockelmann, Carl.
Kurzegefasste vergleichende grammatik der semitischen sprachen: elemente der laut- und formenlehre. '08(S5) D. (Porta linguarum orientalium.) $3. Lemcke.

Broderick, M.
Trial and crucifixion of Jesus Christ of Nazareth. '08(Je13) D. *$1.25 net. Longmans.

Brodhead, Mrs. Chloe Anna Sanford, ed.
Our free Methodist missions in Africa, to April, 1907. '08(Ag8) c. 77 p. il. f°, $1. Aldine Pr.

Broken law. Burland, J: B. H-. 75 c. Cupples & L.

Broken links. Taylor, J. $1.50. C. M. Clark.

Broken snare. Lewisohn, L. $1.50. B. W. Dodge.

Bromhall, Marshall, ed.
Chinese Empire: general and missionary survey; pref. by Sir Ernest Satow. '08 (F) il. pors. map, 8°. $2. China Inland.

Bromley, G: W. and Wa. S.
Owners' names of the city of New York, Borough of Manhattan. '08(Je27) c. obl. 4°, $30. G: W. Bromley.

Bromley, Wa. S.
See Bromley, G: W.

Bromwich, T. J. I'anson.
Introduction to the theory of infinite series. '08(Ap4) diagrs., 8°, *$4.50 net. Macmillan.

Broncho book. Crawford, J: W. $2. Roycrofters.

Bronk, Isabelle, tr.
See Furetière, Antoine.

Bronson, Edg. Beecher.
Reminiscences of a ranchman. '08(N7) c. D. †$1.50. McClure.

Bronson, Wa. Cochrane, comp. and ed.
English poems; sel. and ed., with illustrative and explanatory notes and bibliographies. [In 4 v. v. 3,] The Restoration and the eighteenth century, (1660-1800.) '08(Je27) c. O. library ed., *$1.50 net; school ed., *$1 net. Univ. of Chic.

Brontë, Charlotte, [Mrs. Nicholls; "Currer Bell."]
Jane Eyre; introd. by May Sinclair. '08 (F22) 16°, (Everyman's lib.) *35 c. net; leath., *70 c. net. Dutton.
Jane Eyre. '08(F22) 16°, (York lib.) 80 c.; leath., $1.25. Macmillan.
Shirley; introd. by May Sinclair. '08 (F22) 16°, (Everyman's lib.) *35 c. net; leath., *70 c. net. Dutton.

BRONTË, Charlotte.
Gaskell, *Mrs.* E. C. S. Life of Charlotte Brontë. *35 c. net; *70 c. net. Dutton.

BRONTË FAMILY.
Shorter, C. K., *comp.* The Brontës; life and letters. **$6 net. Scribner.

BRONZES.
Johns, C. H. W. Ur-Engur, a bronze of the fourth millenium. [priv. pr.] F. F. Sherman.

Bronzino, Angioli di Cosimo, called.
Masterpieces. '08(O10) il. T. (Painters' ser.) leath., *75 c. net; pap., *25 c. net. Stokes.

Brooke, Arth.
"Romeus and Juliet": being the original of Shakespeare's "Romeo and Juliet"; newly ed. by J. J. Munro. '08(Mr28) facsim., S. (Shakespeare lib.: Shakespeare classics.) bds., *$1 net; Persian, *$1.60 net; Lib. ed., hf. parchment, 12°, *$1.60 net. Duffield.

Brooke, C. F. Tucker, ed.
Shakespeare apocrypha: being a collection of fourteen plays which have been ascribed to Shakespeare; ed., with introd., notes and bibliography. '08(Je27) D. *$1.75 net; India pap., *$2.50 net. Oxford Univ.

Brooke, Gilbert E.
Aids to tropical medicine. '08(Ag22) c. il. charts, 16°, *$1 net. Wood.

Brooke, Rev. Stopford A:
Four Victorian poets: study of Clough, Arnold, Rossetti, Morris; with an introd. on the course of poetry from 1822 to 1852. '08(My2) c. O. **$1.75 net. Putnam.

BROOKLYN, N. Y.
See New York City.

Brooklyn Daily Eagle almanac, 1908. '08 (Ja25) O. (Eagle lib.) 50 c. Brooklyn Eagle.
Brooklyn Eagle lib. O. Brooklyn Eagle.
Brooklyn Daily Eagle almanac, 1908. 50 c.

Brooklyn. Public Library. German books in the Brooklyn Pub. Library. '08(F22) 8°, pap., 5 c. Brooklyn Lib.

Brooks, Alfr. H., and others.
Mineral resources of Alaska. '08(O10) maps, O. (Dept. of the Interior, U. S. Geolog. Survey bull.) pap. (Add. Supt. for price.) U. S., Supt. of Docs.

Brooks, Amy.
Dorothy Dainty's gay times. '08(N14) c. il. D. (Dorothy Dainty ser.) †$1. Lothrop, L. & S.
Little sister Prue. '08(S5) c. il. D. (Prue books.) †$1. Lothrop, L. & S.

Brooks, Asa Passavant.
The reservation: romance of the pioneer days of Minnesota. '08(Ja4) D. pap., 50 c. A. P. Brooks.

Brooks, Dorothy.
Stories of the red children; with il. by Louise E. Norris. Rev. ed. '08(Ag29) c. 12°, (Choice lit. lib.) 40 c.; bds., 30 c. Educ. Pub.

Brooks, E:
Wonder stories from the Mabinogion. '08 (O3) c. il. D. †$1.25. Penn Pub.

Brooks, Harlow.
See Greene, Rob. Holmes.

Brooks, J: Graham.
As others see us: a study of progress in the United States. '08(N7) c. il. pors. O. **$1.75 net. Macmillan.

Brooks, Ulysses Rob.
South Carolina bench and bar. v. 1. '08 (O) c. pors. 8°, *$1.50 net. State Co.

Broomell, A. W., M.D.
See Frear, W:

Broomhall, Marshall.
Present-day conditions in China. '08(N7) 16°, *50 c. net. Revell.

Bross lectures. *See* Thomson, J: Arth.

Brother and the brotherhood. Dodd, I. S. **$1.50 net. Dodd.

Brotherhood. Van Kirk, J. W: $1. J. W: Van Kirk.

Brotherhood of wisdom. Armour, F. J. †$1.50. Lane.

Broughton, Leonard Gaston, D.D.
Salvation and the old theology: pivot points in Romans. '08(Mr21) c. 12°, *75 c. net. Revell.

Brown, Abbie Farwell.
Fresh posies: rhymes to read and pieces to speak. '08(O17) c. il. O. $1.50. Houghton M.

Brown, Addison.
Elgin Botanic Garden, its later history and relation to Columbia College, the New Hampshire grants and the treaty with Vermont in 1790. '08(Je6) c. 8°, $1. A. Brown.

Brown, Alice.
Rose MacLeod. '08(My2) c. front. D. †$1.50. Houghton, M. & Co

Brown, Allen A.
See Boston Public Library.

Brown, Arth. Judson, D.D.
See Zwemer, S: Marinus.

Brown, Barnum.
Conard fissue, a Pleistocene bone deposit in northern Arkansas; with descriptions of two new genera and twenty new species of mammals. '08(D) 155-208 p. il. 4°, (Memoirs of the Am. Museum of Natural History.) $2.50. Am. Museum.

Brown, C. W.
Petrol engine: troubles and remedies. '08 (Ag1) il. 12°, 50 c. Spon.

Brown, Calvin Smith.
Lignite of Mississippi. '07, [1908.] (Ag) 71 p. il. 8°, (Mississippi State Geological Survey, bull.) pap. (Add. pub. for price.) Brandon Pr.

Brown, C: Campbell.
China in legend and story. '08(Ap4) il. pors. D. *$1.25 net. Revell.

Brown, C: Reynolds, D.D.
Strange ways of God: study in the book of Job. '08(S12) c. D. bds., *75 c. net. Pilgrim Press.

Brown, Dan. Rollins, M.D.
The baby: a book for mothers and nurses. '08(D26) c. D. *$1 net. Whitcomb.

Brown, Ernest W.
Inequalities in the motion of the moon due to the direct action of the planets; Adams prize essay, University of Cambridge, (Eng.,) 1907. '08(N7) 4°, *$2 net. Putnam.

Brown, Fs., D.D., ed.
See Harper, Rob. Fs.

Brown, Fk. Choteau.
See Bourne, Fk. A.

Brown, G: Pliny.
Physiology and psychology of education. '08(F) c. 56 p. 12°, 25 c. Public Sch. Pub.

Brown, Goodwin.
Scientific nutrition simplified: condensed statement and explanation for every one of the discoveries of Chittenden, Fletcher, Fisher and others. '08(Ap18) c. D. *75 c. net. Stokes.

Brown, Haydn, M.D.
The wife: her book. Rev. Am. ed. '08 (Jl4) c. 12°, **$1 net. Jacobs.

Brown, Herb. Hillier.
Little girl I used to love, and other poems. '07, [1908.] (My.) c. 67 p. por. 12°, $1. Brown Press.

Brown, J: Mason.
Lectures on the statutory provisions rel. to government contracts; rel. before the Engineer School, U. S. A., Washington Barracks, D. C., Mar., 1908. '08(O) c. O. pap. (Add. pub. for price.) J: M. Brown.

Brown, Leonard.
Our own Columbia that is to be. '08(Je) c. 608 p. por. 8°, $2. E. T. Meredith.

Brown, T: E:
Poems; sel. and arr. with an introd. and notes by H. F. B. and H. G. D. '08 (Je13) por. 16°, (Golden treasury ser.) $1. Macmillan.

Brown, W. Carnegie.
Sprue and its treatment. '08(D) 273 p. il. 4°, *$2.50 net. Wood.

Brown, W. Langdon, M.D.
Physiological principles in treatment. '08 (D26) 12°, *$2 net. Wood.

Brown, Warner.
Time in English verse rhythm: empirical study of typical verses by the graphic method. '08(S5) tabs., O. (Archives of psychology.) pap., 70 c. Science Pr., (N. Y.)

Brown, W: C.
See Hoile, Ja. T.

Brown, Bp. W: Montgomery.
Crucial race question; or, when and how shall the color line be drawn. 2d ed. '08(Mr.) c. '07. 36+323 p. 12°. (Add. pub. for price.) Arkansas Churchman.

Brown and Martin.
French and English dictionary; additions by Dahamel. '08(Je20) 48°, (Miniature reference lib.) leath., 50 c. Dutton.

BROWN FAMILY.
See **Miller family.**

Brown University. Three proclamations concerning the lottery for Virginia, 1613-1621. '08(O10) facsims., f°, (John Carter Brown Library.) pap. (Add. pub. for price.) Brown Univ.

Browne, Bellmore H.
Guns and gunning; ed. by Dan. Carter Beard. '08(Jl) c. 106 p. il. 8°, 30 c.; pap., 20 c. J. Stevens.

Browne, G: H:
Vest-pocket memory-test Latin word-list for secondary schools: vocab. of Cæsar's complete works and of Cicero's orations grouped according to frequency of occurrence. '08(F1) c. T. mor., 75 c.; also, A memory-test note-book, pap., 15 c. Ginn.

Browne, Harriet Augusta.
Dewdrop on ocean wave: [poems.] '08 (O) c. 3-144 p. por. 16°, $1. J. M. Williams.

Browne, Rob. H:
Abraham Lincoln and the men of his time. Rev. 2d ed. '08(My16) c. 2 v., il. pors. 12°, $3. Blakely-O.

Brownell, Eliz. B.
Really babies. '08(D19) il. 4°, $1.25. Rand, McN. & Co.

Brownie Clown of Brownie Town. Cox, P. $1. Century Co.

Browning, Mrs. Eliz. Barrett.
Sonnets from the Portuguese. '08(Ag15) 16°, (Eng. masterpieces ser.) 50 c.; pap., 25 c. Dutton.

Browning, Philip Embury.
Introduction to the rarer elements. 2d ed., rev. '08(D12) 8°, *$1.50 net. Wiley.

Browning, Rob.
Complete poetical works. '08(D19) front. 12°, (Crowell's thin paper poets.) ooze leath., $1.75, boxed. Crowell.
Lyrical poems; sel. and arr. by A. T. Quiller-Couch. '08(D19) S. (Select English classics.) 10 c. Oxford Univ.
Poems and plays, 1833-1844; 1844-1864. '08 (O17) 16°, (Best books ser.) ea., leath., *$1 net. Dutton.
Shorter poems; [with introd. by Augustine Birrell.] '08(D12) 32°, (Ariel booklets.) leath., 75 c. Putnam.

BROWNING, Robert.
Clarke, H. A. Browning's England. **$2 net. Baker & T.
Curry, S: S. Browning and the dramatic monologue. $1.25. Expression.
Hodell, C: W. Old yellow book: source of Browning's "The ring and the book." $7. Carnegie.
Orr, *Mrs.* S. Life and letters of Robert Browning. *$2 net.
Browning. *$2 net. Houghton M.

Brownlee, Roy Hutchison.
On precipitated sulphur. '07, [1908.] (Jl) 1032-1050 p. diagrs., 8°, pap. (Add. pub. for price.) Chemical.

Browns at Mt. Hermon. Alden *Mrs.* I. M. †$1.50. Lothrop, L. & S.

Brownscombe, Fred J.
State control of courses of study; with appendices on religious instruction and the grading of school systems. '08(D26) c. D. $1. Silver.

BROWNSVILLE AFFRAY.
See United States Army.

Brownyboo. Lapen, F. $1.25. Saalfield.

Brubaker, Albert P.
Text-book of human physiology; incl. a section on physiologic apparatus. 3d ed., rev. and enl. '08(D) c. 12+752 p. il. 8°, *$3 net; leath., *$4 net. Blakiston.

Bruce, H: Addington Bayley.
Historic ghosts and ghost hunters. '08 (S26) c. D. **$1.25 net. Moffat.
Riddle of personality. '08(Mr14) c. D. **$1.50 net. Moffat.

Bruce, Mary Stone.
Lectures faciles. '08(My23) c. D. (Modern lang. ser.) 60 c. Heath.

Bruce, Wallace.
[Poetical works.] In 3 v. Leaves of gold; Scottish poems; Wanderers. '08(Ja4) D. ea., $1.25; per set, $3. Bryant Union.

Brückner, Alex.
Literary history of Russia; ed. by Ellis H. Minns; tr. by H. Havelock. '08(D12) O. (Library of literary history.) $4. Scribner.

Brudno, Ezra Selig.
The tether. '08(S26) c. D. †$1.50. Lippincott.

Brumbaugh, Martin Grove.
See Schauffler, Adolphus F.

BRUMMELL, George Bryan, (*called* Beau Brummell.)
De Monvel, R. B. Beau Brummell and his times. *$2.50 net. Lippincott.

Brummitt, Dan. Brearley.
Notes on the Epworth League devotional meeting topics. 2d ser., 1908, July-December. '08(Je13) c. D. pap., 15 c. Eaton & M.

Brundage, Albert Harrison.
Manual of toxicology: concise presentation of the principal facts rel. to poisons, with detailed directions for the treatment of poisoning; also a table of doses of the principal and many new remedies. 6th ed., rev. '08(N) c. 10+11-401 p. 16°, $1.50; Illustrated ed., $2. H: Harrison.

Bruner, Fk. G.
Hearing of primitive peoples: experimental study of the auditory acuity and the upper limit of hearing of Whites, Indians, Filipinos, Ainu and African Pigmies. '08 (S5) tabs., O. (Archives of psychology.) pap., $1. Science Pr., (N. Y.)

Bruner, Ja. Dowden.
Compression in the French classical drama; repr. from the *Sewanee Review.* '08(D) 12 p. O. pap., 10 c. J. D. Bruner.
Studies in Victor Hugo's dramatic characters; with an introd. by R: Green Moulton. '08(Ap25) c. D. $1. Ginn.

Brunton, Sir Lander.
Therapeutics of the circulation. '08(N) c. 11+280 p. 8°, *$1.50 net. Blakiston.

Brunhilda of Orr's Island. Nicolls, W: J. †$1.50. Jacobs.

Bruno. Dewey, *Mrs.* B. S. †50 c. Little, B. & Co.

BRUTON PARISH CHURCH, Williamsburg, Va.
Goodwin, W: A. R. Bruton Parish Church restored. $2.61. W: A. R. Goodwin.

Bryan, W: Jennings.
Pacific Scientific Institution [Honolulu]: an address. '08(O10) 8°, (Pacific Institution pubs., Special ser.) pap., gratis. W: A. Bryan.
The real Bryan: being extracts from the speeches and writings of "a well-rounded man"; comp. by R: J. Metcalfe. '08 (Jl18) c. pors. D. $1.25. Personal Help.
Thou shalt not steal: [political ethics.;] address del. before the Civic Forum. '08 (D5) por. 12°, (Civic Forum addresses.) pap., 10 c. Civic Forum.

BRYAN, William Jennings.
Gale, A. L., *and* Kline, G: W. Bryan the man. $1. Thompson Pub.
Mangasarian, M. M. Bryan on religion. 10 c. Independent Religions.

Bryant, Edn. Eustace.
Treatise on the civil and criminal jurisdiction of justices of the peace, and the powers and duties of constables in executing process in the state of Wisconsin. 8th ed. by W: Ryan. '08(O) c. 14+1465 p. O. *$6.50 net. Callaghan.

Bryant, Ernest A.
New self-help. '08(D5) il. $1.50. Cassell.

Bryant, Jos. Decatur, M.D., and Buck, Albert H:, M.D., eds.
American practice of surgery. In 8 v. v. 4. '08(Mr28) c. il. 8°, subs., $7; leath., $8; hf. mor., $9. Wood.

Bryant, Wilbur Franklin.
Historical Man of Nazareth. '08(Ag1) c. por. 12°, 75 c. W. F. Bryant.

Bryce, Catherine Turner, comp.
Child-lore dramatic reader. '08(D19) c. il. D. (Add. pubs. for price.) Scribner.

Bryce, T: Hastie, Teacher, J: H., and Kerr, J: M. Munro.
Contributions to the study of the early development and imbedding of the human ovum. '08(O24) il. 4°, *$4 net. Macmillan.

—, ed. *See* Quain, Jones.

Bryn Mawr College monographs. 8°, pap., $1. Winston.

—Traver. Four daughters of God.

BRYOZOA.
Robertson, A. Incrusting *Chilostomatus bryozoa* of the west coast of North America. $1. Univ. of Cal.

Bryson, C: Lee.
Tan and Teckle. '08(S12) c. 12°, *$1.25 net. Revell.

BUCCANEERS.
Adventures of pirates and sea-rovers. 60 c. Harper.

Buchanan, Ja.
Works of James Buchanan, [President of U. S. 1856-1860;] comprising his speeches, state papers, and private correspondence; collected and ed. by J: Bassett Moore. In 12 v. v. 1. '08(My9); v. 2 (Je13); v. 3 (Jl18); v. 4 (S5); v. 5 (D12) c. por. O. per v., ea., **$5 net. Lippincott.

Buck, Albert H:, M.D., ed.
See Bryant, Jos. Decatur.

Buck, Jirah Dewey.
Constructive psychology; or, the building of character by personal effort. '08(S12) c. D. (Supplemental harmonic ser.) $1. Indo-Am. Bk.
Lost word found in the great work, (magnum opus:) [freemasonry.] '08(D26) c. S. (Harmonic booklet ser.) 50 c. Indo-Am. Bk.

Buckey, Captain Mervyn Chandos.
Manual for the instruction of gunners of mine companies. '08(My.) c. 3+53 p. O. 50 c. M. C. Buckey.

BUCKINGHAM, George Villiers, *First Duke of.*
See Villiers, George.

BUCKINGHAMSHIRE, Eng.
Edwardian inventories for Buckinghamshire. *$6 net. Longmans.

Buckland, W. W.
Roman law of slavery; condition of the slave in private law from Augustus to Justinian. '08(D5) 8°, *$5.75 net. Putnam.

Buckle, Mary.
See Day, Lewis Foreman.

Buckley, Edm., Hoppin, Ja. Mason, and Churchill, Alfr. Vance, eds.
Fine arts: course in sculpture, painting, architecture, [etc.] '07, [1908.] (Jl) 11-800 p. il. f°. (Add. pub. for price.) Nat. Art Soc.

Buckley, Ernest Robertson.
Public roads, their improvement and maintenance. '08(Ja4) il. Q. (Missouri Bu. of Geology and Mines, repts.) (Add. pub. for price.) Missouri Bu. Geol.

Buckley, Ja. M., ed.
See Goodsell, Dan. Ayres.

Buckley, R: Wallace.
Last of the Houghtons. '08(Ja4) D. $1.50. Neale.

Buckley, Rob. Burton.
Facts, figures and formulas for irrigation engineers. '08(Jl4) 8°, $4.25. Spon.

BUCKWHEAT.
Clark, C: C., *comp.* Buckwheat crops of the United States, 1866-1906. 5 c. U. S., Supt. of Docs.

Buddecke, Albert.
Tactical decisions and orders: study in troop-leading, (based on the operations of an independent division,) for individual instruction. 3d rev. ed.; tr. from the German by Capt. A. L. Conger. '08(N) c. 9-231 p. fold. maps, 8°, No. 1, $1.25; No. 2, $1.50. Hudson.

Buddha: Way of the Buhhda; tr. by Herbert Baynes. '08(Je6) 16°, (Wisdom of the East.) *60 c. net. Dutton.

BUDDHA AND BUDDHISM.
Bigelow, W: S. **Buddhism and immortality. **75 c. net. Houghton M.

BUDDHA AND BUDDHISM.—*Continued.*
Buddhaghosha. The Jataka: stories of Buddha's former births. v. 6. *$4 net. Putnam.
Copleston, R. S. Buddhism: primitive and present; in Magadha and in Ceylon. *$3 net. Longmans.
Creed of Buddha. $1.50. Lane.
Dahlke, P. Buddhist essays. *$3 net. Macmillan.
Edmunds, A. J. Buddhist and Christian gospels now first compared from the originals. In 2 v. v. 1. *$2 net. A. J. Edmunds.
Hall, H. F. Inward light. **$1.75 net. Macmillan.
Lloyd, A. Wheat among the tares: studies of Buddhism in Japan. *$1.10 net. Macmillan.
Suzuki, D. T. Outlines of Mahayana Buddhism. *$2.50 net. Open Court.
Von Hase, K. New Testament parallels in Buddhistic lit. *40 c. net. Eaton & M.
See also Hinduism;—Miracles.

Buddhaghosha.
The Jataka; or, stories of the Buddha's former births; tr. from the Pali by various hands under the editorship of E. B. Cowell. v. 6, by E. B. Cowell and W. H. D. Rouse. '08(F8) 8°, *$4 net. Putnam.

Buddhism and immortality. Bigelow, W: S. **75 c. net. Houghton M.

Budgett, J: S:
Work of John Samuel Budgett: being a collection of his zoological papers, together with a biographical sketch by A. E. Shipley, and contributions by R: Assheton, E: J. Bliss, E: T. Browne, J. Hubert Budgett and J. Graham Kerr; ed. by J. Graham Kerr. '08(D19) por. F. *$7 net. Putnam.

"Buffalo Bill," pseud.
See Cody, W: F:

Buffalo Historical Society publications. il. 8°. Buffalo Hist. Soc.
—Fillmore. Addresses, private correspondence and miscellaneous writings. 2 v. *$7 net.

"BUFFALO JONES."
See Arizona.

BUFFALO, N. Y.
Snow, J. F. Early recollections of Buffalo. $1. Ulbrich.

Bugbee, E. Holmes, comp.
See Gray, G: Arth.

Bugbee, Willis N.
Christmas medley; for boys and girls. '08 (S19) c. 12°, pap., 25 c. Dick.
Easter tidings: entertainments for girls. '08 (S19) c. 12°, pap., 25 c. Dick.
Jolly bachelors: motion song or recitation. '08(S19) c. 12°, pap., 25 c. Dick.
Merry old maids: motion song or recitation. '08(S19) c. 12°, pap., 25 c. Dick.

Builders of united Italy. Holland, R. S. **$2 net. Holt.

BUILDING (*construction*).
Adams, H. Building construction. *$3 net. Cassell.
Bergh, L: de C. Safe building construction. **$5 net. Macmillan.

BUILDING (*construction*).—*Continued.*
Kidder, F. E. Architects' and builders' pocket-book. $5. Wiley.
Newman, J: Scamping tricks and odd knowledge; occasionally practiced on public works. $1. Spon.
Nichols, E: Building superintendence. 2 v. $1.50.—Estimating: guide to systematic methods in taking off quantities and making up estimates. $1. Am. Sch. Corr.
Plant, J: C., *and* Zapf, A. E., *eds.* Contracts and specifications: manual of correct forms covering relations of architect, contractor, and owner. In 2 pts. $1. Am. Sch. Corr.
See also Arches;—Achitectural drawing;—Architecture; — Bridges;—Carpentry; — Concrete; — Earthwork;—Engineering; — Masonry;—Roofs; Steel;—Stone-cutting.

Building a home. Desmond, H: W. **$1.80 net. Baker & T.

BUILDING MATERIALS.
See Brick;—Cement;—Concrete;—Steel;—Strength of materials.

Building mechanics' ready reference. Richey, H. G. Cement workers' and plasterers' ed. Plumbers', steam-fitters' and tinners' ed. ea., **$1.50 net. Wiley.

Bull, Coates P.
Rural school agriculture. '07, [1908.] (My.) 116 p. il. 8°, 60 c. C. P. Bull.

Bull, Percival G:
Simple experiments in static electricity. '08 (Je20) c. il. 12°, pap., 25 c. Spon.

Bull of the Kraal and heavenly maidens. Kidd, D. *$2 net. Macmillan.

Bullard, Warren G.
See Metzler, W: H:

Bullard, W: Hannum Grubb.
Naval electricians' text book. '08(D5) c. il. 8°, $6.50. U. S. Naval Inst.

BULLDOG.
See dog.

Bullen, Fk. T:
Call of the deep: being some further adventures of Frank Brown. '08(Ja18) 12°, $1.50. Dutton.
Cruise of "The Cachelot." '08(Jl11) 12°, (Young America lib.) 50 c. Hurst.
Seed of the righteous. '08(N7) c. il. D. $1.25. Eaton & M.

Bulletin of Bibliography pamphlets. 12°, pap. Boston Bk.
—Mulliken. Reading list on modern dramatists. 20 c.

Bullinger, Ethelbert W:, D.D.
Critical lexicon and concordance to the English and Greek New Testament, together with an index of Greek words and several appendices. 5th ed., rev. '08 (Ag1) Q. $5.25. Longmans.

Bullock, C: Jesse.
Introd. to the study of economics. 3d ed., rev. and enl. '08(S19) c. D. $1.28. Silver.

Bülow, Frau Babette Eberty von.
See Arnold, Hans, *pseud.*

Bulwer-Lytton, Sir E: G: Earle Lytton, [Lord Lytton.]
Works. [Edinburgh ed.] In 12 v. '08 (Ag22) il. 8°, $24; ¾ Persian cf., $36. L. Knight.
Last days of Pompeii. '08(O17) 16°, (Best books ser.) leath., *$1 net. Dutton.

Bulwer-Lytton, Sir E: G: Earle Lytton, [Lord Lytton.]—*Continued.*
Last days of Pompeii; ed., with introd. and notes, by J. H. Castleman. '08(Je6) 12°, (Pocket Am. and Eng. classics.) *25 c. net. Macmillan.
Rienzi: the last of the Roman tribunes. '08 (Ap4) 12°, (New universal lib.) 50 c.; leath., 75 c. Dutton.

Bumbletoes. Sowerby, M. †75 c. Duffield.

Bumpus, J: T.
Short history of English cathedral music. 2 v. '08(O10) il. *$4 net. Pott.

Bumpus, T: Fs.
Cathedrals and churches of northern Italy, their history and their architecture; together with much of interest concerning the bishops, rulers, and other personages identified with them. '08(O3) c. il. D. (Cathedral ser.) $2.50, boxed. L. C. Page.
Cathedrals and churches of Norway, Sweden and Denmark. '08(O10) il. 8°, *$4 net; ¾ levant, *$7.50 net. Pott.
London churches, ancient and modern. 2 v. '08(O10) il. *$4 net; ¾ levant, *$8 net. Pott.

Bunch of violets. Bowdoin, W: G. $1. W: G. Bowdoin.

Bundle of myrrh. Neihardt, J: G. *$1 net. Outing.

BUNGALOWS.
See Architecture.

Bungalows, camps and mountain houses. '08 (Ap4) il. plans, Q. bds., $2. W: T. Comstock.

Bunker Hill oration. *See* Washington, G:—Webster, D.

Bunn, Clinton Orrin.
See Evans, C:

—, comp. *See* Oklahoma. Constitution.

Bunn, W: C., comp.
See Oklahoma. Constitution.

Bunnie Cottontail. Blair, M. 75 c. McLoughlin.

Bunny, pseud.
See Schultze, Carl Emil.

Bunse, F: Jos.
Latin grammar. 2d ed. '08(S) c. 316+ 32 p. 8°. (Not for sale.) Bunse.

Bunyan, J:
Pilgrim's progress. '08(O10) il. D. (Bowman's illustrated lib. of world-favorite books.) $1. Bowman.
Pilgrim's progress; with notes explanatory and practical, by Rev. Jos. Ivimey; also, Life of John Bunyan, by himself. '08 (O24) il. O. *$1 net. Jennings.

BUNYAN, John.
Willey, J: H. Midsummer nights with the great dreamer: [address on Pilgrim's progress.] *$2 net. Eaton & M.

Buonarotti, Michelangelo.
Work of Michelangelo; with a biographical introd. abr from Fritz Knapp. '08(D19) c. Q. (Classics in art ser.) **$2.50 net, boxed. Brentano's.

Bur, Lawrence J.
See Pennsylvania. Index.

Burba, G: Fs.
Our bird friends. '08(Jl18) c. il. O. $1. Outing.

Burbank, Alfr. Stevens.
Guide to historic Plymouth. New ed. '08 (N) c. 96 p. il. 12°, 15 c. Burbank.

Burchard, H: H., M.D.
Text-book of dental pathology and therapeutics. 3d ed., rewritten by Otto E. Inglis. '08(Ag29) 567 eng., 8°, *$5 net. Lea.

Burckhardt, Jakob Christoph.
The cicerone: an art guide to painting in Italy; tr. from the German by Mrs. A. H. Clough; a new and il. impression, with a preface by P. G. Konody. '08(My16) il. 12°, (Handbook of art in Italy.) $1.50. Scribner.

Burdick, Fs. Marion.
Essentials of business law. '08(O) c. 20+309 p. D. (Twentieth century text-bks.) **$1.10 net. Appleton.
Law of torts. 2d ed., rev. and enl. '08(O) c. 89+550 p. O. $3. Banks & Co.
See also Massachusetts. Uniform sales act.

Burgess, I: Bronson, ed.
Life of Christ, for use of classes in secondary schools and in the secondary division of the Sunday-school; adapt. from the life of Christ by Ernest D. Burton and Shailer Mathews. '08(O17) c. il. maps, O. (Constructive Bible studies; secondary ser.) $1. Univ. of Chic.

Burgin, G: Brown.
Shutters of silence. '08(Ap11) c. 12°, (Popular priced copyrights.) 50 c. B. W. Dodge.

BURGOS, Spain.
Calvert, A. F: Leon, Burgos and Salamanca. *$1.25 net. Lane.

BURIAL.
See Embalming;—Epitaphs.
Buried Herculaneum. Barker, E. R. *$3 net. Macmillan.

Burk, Addison B., comp.
Atlantic deeper waterways conference held at Philadelphia November 18, 19, 20, 1907; rept. of the proceedings; pub. by the Atlantic Deeper Waterways Association. '08(Ap18) pors. map, O. pap., gratis. Book Pr.

Burke, Ashworth P:
See Burke, *Sir* J: Bernard.

Burke, Edm.
Speech of Edmund Burke, on moving his resolutions for conciliation with the colonies, March 22, 1775; ed., with introd. and notes, by T: Arkle Clark. '08(Je20) c. por. S. (Scribner English classics.) **25 c. net. Scribner.
Speeches and letters on American affairs. '08(S19) 16°, (Everyman's lib.) *35 c. net; leath., *70 c. net. Dutton.

Burke, Ja. Fs.
Some of the public services of Hon. Philander Chase Knox: speech before the Pennsylvania delegation in Congress, Dec. 4, 1907. '08(F) O. pap. (Add. author for price.) J. F. Burke.

Burke, Sir J: Bernard and Ashworth P:
Genealogical and heraldic history of the peerage and baronetage, the privy council, knightage and companionage. 70th ed. '08(F8) il. (coats of arms) 8°, *$12 net. Putnam.

Burke, R: Maurice.
Cosmic consciousness: a study in the evolution of the human mind. '08(D) 318 p. 4°, $4.25. Progress Co.

Burkett, C: W:
Algodón, su cultivo elaboración y mercadería, del inglés original de C: W: Burkett y Clarence Hamilton Poe; [tr. by] S. Fabián de Velasco. '08(D) c. 222 p. il. tabs., 8°, $2; pap., $1.50. S. F. de Velasco.

Burland, J: Burland Harris-.
Broken law. '08(D12) c. il. 12°, 75 c. Cupples & L.
Love the criminal. '08(D5) c. 12°, 75 c. Cupples & L.

Burleigh, Clarence Blendon.
All among the loggers. '08(O17) c. il. O. (Norman Carver ser.) †$1.50. Lothrop, L. & S.

BURLINGAME, Elmer.
Cleveland, R. What Burlingame did. (Add. author for price.) R. Cleveland.

Burlingham, Gertrude Simmons.
Study of the *Lactariae* of the United States: [mushrooms.] '08(O) 109 p. il. 8°, (Torrey Botanical Club memoirs.) $1.25. Torrey.

BURMA.
Burn-Murdoch, W. G. From Edinburgh to India and Burmah. *$3.50 net. Dutton.
Hall, H. F. Inward light: [Buddhism in Burma.] **$1.75 net. Macmillan.
Kelly, R. T. Burma. *75 c. net. Macmillan.
O'Connor, V. C. S. Mandalay, and other cities of the past in Burma. *$5 special net. Appleton.
See also Far East.

Burn-Murdoch, W. G.
From Edinburgh to India and Burmah. '08 (O17) 8°, *$3.50 net. Dutton.

Burnand, Sir Fs. Cowley, ed.
Poems from *Punch*. '08(N7) c. por. T. (Remarque ser. of literary masterpieces.) 40 c.; limp leath., 75 c.; chamois, $1.25, boxed. Caldwell.

BURNET, *Bp.* Gilbert.
Clarke, T. E. S., *and* Foxcroft, H. C. Life of Gilbert Burnet, bishop of Salisbury. *$4.50 net. Putnam.

Burnet, J:
Early Greek philosophy. 2d ed. '08(Ag1) 8°, *$3 net. Macmillan.

Burnet, Margaretta.
Laboratory manual of zoölogy. '08(F8) c. D. 50 c. Am. Bk.

Burnett, Mrs. Frances Hodgson, [now Mrs. Stephen Townesend.]
Good wolf. '08(N7) c. il. O. **$1 net. Moffat.
Spring cleaning; as told by Queen Crosspatch. '08(O17) c. il. S. †60 c. Century Co.

Burnett, S: Howard.
Clinical pathology of the blood of domesticated animals. '08(Ag22) c. il. 8°, *$2.50 net. Taylor & C.

Burnham, Mrs. Clara Louise Root.
Leaven of love. '08(S12) c. front. D. †$1.50. Houghton M.
Quest flower. '08(O17) c. il. D. †$1. Houghton M.

Burnham, Maud.
Descriptive stories for all the year: for home, kindergarten and primary school. '08(Je27) c. 12°, 50 c. M. Bradley.

Burning of Chelsea. Pratt, W. M. $1.50. Sampson.

Burns, Harrison, comp.
See Indiana. Burns' annot statutes.—General index.

Burns, Rev. Ja. Aloysius.
Catholic school system in the U. S. '08 (Je13) c. D. $1.25. Benziger.

Burns, Judson D., M.D.
What is man?; or, creationism vs. evolutionism. '08(Ag1) c. il. por. D. $2. Cochrane.

Burns, Rob.
Complete poetical works. '08(D19) 12°, (Crowell's thin paper poets.) ooze leath., $1.75, boxed. Crowell.
Poems and letters in the hand-writing of Robert Burns reproduced in facsimile through the courtesy of W: K. Bixby and F: W. Lehmann by the Burns Club of St. Louis; with an introd. and explanatory notes by Wa. B. Stevens. '08(Jl18) c. il. pors. f°. (Not for sale.) Burns Club.
Poems and songs. '08(O17) 16°, (Best books ser.) leath., *$1 net. Dutton.
Poetical works. Cabinet ed. In 2 v. '08 (D19) 12°, (British poets ser.) ea., $1.50. Estes.
Sel. poems and songs; ed., with notes and an introd., by Philo Melvin Buck, jr. '08 (F8) por. 24°, (Macmillan's pocket Am. and Eng. classics.) *25 c. net. Macmillan.
Tam O'Shanter. '08(O24) c. il. O. $1, boxed. Saalfield.

BURNS, Robert.
Carlyle, T: Essay on Burns. **25 c. net. Scribner.

Burpee, Lawrence J.
Search for the western sea: story of the exploration of north-western America. '08(O10) il. maps, O. *$5 special net. Appleton.

BURR, Aaron.
Lewis, A. H: An American patrician, or, the story of Aaron Burr. **$2 net. Appleton.

BURR, Theodosia.
See Alston, *Mrs.* Theodosia Burr.

Burr, W: Hubert, and Falk, Myron S:
Design and construction of metallic bridges. 2d ed., rev. '08(N14) il. figs. 8°, $5. Wiley.
Graphic method by influence lines for bridge and roof computations. 2d ed. '08 (Je6) c. diagrs., 8°, $3. Wiley.

Burrell, Caroline Benedict.
See Benton, Caroline French, *pseud.*

Burroughs, J:
Complete writings. Riverby ed. In 15 v. '08(D26) ea., $1.75; hf. mor., $3.50; per set, $26.25; hf. mor., $52.50. Houghton M.

Burton, C: J.
Astronomy and the Bible. '08(S) c. 176 p. il. por. 12°, $1. C: J. Burton.

Burrell, D: Ja., D.D.
Lure of the city: book for young men. '08 (O10) c. D. **$1 net. Funk.

Burroughs, J:
Leaf and tendril: [essays.] '08(Ap18) por. D. **$1.10 net. Houghton, M. & Co.

Burrows, Montagu.
Autobiography; ed. by his son, Stephen Montagu Burrows; with a supplementary note by Professor Oman. '08(Je13) il. 8°, *$2.60 net. Macmillan.

Burt, Mary Eliz., ed.
Prose that every child should know: selection of the best prose of all times. '08 (Ap18) c. front. D. (Every child should know ser.) **90 c. net; leath., **$1.50 net. Doubleday, P. & Co.

Burton, F: Russell.
Strongheart: novel founded on W: C. de Mille's play. '08(S19) c. D. †$1.50. G: W. Dillingham.

Burton, J: Hill.
Book hunter; ed. by J. Herbert Slater. '08 (Ag15) 12°, (London lib.) *$1 net. Dutton.

Burton, R:
Three of a kind: story of an old musician, a newsboy and a cocker dog. '08(O3) c. il. D. †$1.50. Little, B. & Co.

Burwick, Ja. Monroe.
Conductor Jim, his story in his own words; ed. by Paul J. Gilbert; introd. by J. Wilbur Chapman; poem by Fanny J. Crosby. '08(Jl4) c. il. pors. D. $1. Y. M. C. A.

Bury, Lady Charlotte Susan Maria Campbell.
Diary of a lady-in-waiting: being the diary illustrative of the times of George the Fourth, interspersed with original letters from the late Queen Caroline; ed. with an introd. by A. Fs. Steuart. '08(O10) 2 v., il. O. *$7.50 net. Lane.

Bush-fruits. Card, F: W. **$1.50 net. Macmillan.

BUSHEY CAVERN, Md.
Peabody, C:, *and* Moorhead, W. K. Exploration of Bushey cavern near Cavetown, Md., pt. 1; Fort Ancient, pt. 2. 75 c. Andover.

BUSINESS.
Blain, H. E., *ed.* Pitman's secretary's handbook. $2. Pitman.
Corbion, W: A., *and* Grimsdale, G. E. Salesmanship. $1. Pitman.
Cottingham, W. H. Business success. *75 c. net; *$1.25 net. Dodge.
Farrington, F. Back in the harness: [talks on retail trade.] 50 c. Merchants' Helps.
Fox, P. One thousand ways to make money. 50 c. B'way Pub.
Garrison, C: L. How to conduct a successful shoe-store. $1. Boot & Shoe.
Grant, J: W: D. How to market ability. 50 c. Advancement.
Hall, S: R. How to get a position and how to keep it. **50 c. net. Funk.
Heacock, W: A. Best way to start a mail order business. $3. W: A. Heacock.
Holman, W. C. Talking points and selling arguments. 2 v. $5 Salesmanship.

BUSINESS.—*Continued.*

Lenington, N. G. Seven principles of successful salesmanship. $1. Commercial Sci.

Lewson, J: Monopoly and trade restraint cases, incl. conspiracy, injunction, [etc.] 2 v. (Add. pubs. for price.) Flood.

Nichols, J. L., *and* Goodrich, H. H. Robinson's business points: a compendium of legal and business forms. $1. J. L. Nichols.

Putzel, C:, *and* Bähr, H. H., *comps.* Commercial precedents sel. from the column of Replies and decisions of the N. Y. *Journal of Commerce and Commercial Bulletin.* (Add. pubs. for price.) Am. Pub.

Read, H. E. Alarm talks. 30 c. Business Monthly.

Reddall, H: F. Wit and humor of business. **50 c. net; **80 c. net. Jacobs.

Saunders, F. W. Letters to a business girl. $1.25. Laird.

Slater, J: A. Pitman's business man's guide. $1.25. Pitman.

United Publishers' Association "blue book." $30, (with service.) Un. Pub. Assoc.

Van Dyke, J: C: Money god: chapters of heresy and dissent concerning business methods. **$1 net. Scribner.

Walker, H: C. How to get a better situation. $2. Opportunity.

Warren, W. P. Thoughts on business. 2d ser. $1.25. Forbes.

Wood, H: A. W. Money hunger. **$1 net. Putnam.

Woods, C. E. Repts. on industrial organization, systemization and accounting. In 12 pts. pts. 1 and 2. per set, $15. C. E. Woods.

See also Advertising;—Banks and Banking;—Bookkeeping;—Codes; — Coffee;—Commerce;—Commercial correspondence; — Commercial law; — Corporations;—Debt; —Finance;—Insurance;—Investments; — Money; — Stocks;—Success;—Tariff; — Telephone; — Trusts (*industrial*); — Window-dressing.

BUSINESS ARITHMETIC.
See Arithmetic.

Business boy. Chapman, A. 60 c. Cupples & L.

BUSINESS CORRESPONDENCE.
See Commercial correspondence.

BUSINESS LAW.
See Commercial Law.

Business side of religion. Roche, J. T: *15 c. net. Wiltzius.

Business speller. Marshall, C. C. 90 c. Goodyear-M.

Business venture ser. il. O. †$1.50. Estes.

—Keeler. Cruise of the "Phœbe."

Bustan al-ukul. Nathaniel ibn al-Fayyumi. *$2.50 net. Macmillan.

Buster, Mary Jane and Tige. Outcault, R: F. 60 c. Stokes.

Butcher, Madge Hortense Myers.
See Bible. N. T.

Butler, C: H:
Review of decisions of the federal and state courts in cases involving the relative effect of stipulations in treaties between the United States and foreign powers. '07, [1908.] (My.) 62 p. 8°, (Add. pubs. for price.) Banks.

—, rep. *See* United States. *Sup. ct.* Repts.

Butler, Ellis Parker.
Cheerful smugglers. '08(Ap18) c. il. D. †$1. Century Co.
That pup. '08(N14) c. il. D. †50 c. McClure.

Butler, G: Fk., M.D.
Exploits of a physician detective. '08(N) c. 322 p. il. 12°, $1. Clinic.
Text-book of materia medica, pharmacology and therapeutics. 6th ed., thoroughly rev. and enl. and adapt. to the eighth revision of the U. S. pharmacopœia. '08 (D) 9-708 p. 8°, *$4 net; hf. mor., *$5.50 net. Saunders.

Butler, Gurdon Montague.
Pocket handbook of minerals. '08(Ap25) c. figs. 16°, leath., $3. Wiley.

Butler, Hiram Erastus.
Goal of life; or, science and revelation. '08 (Ap4) c. il. por. 12°, $2. Esoteric.

Butler, N: Murray.
American as he is. '08(D5) c. D. **$1 net. Macmillan.
Philosophy: [a lecture.] '08(N21) c. 8°, pap. (Add. pubs. for price.) Columbia Univ.

Butler, Orma Fitch.
Studies in the life of Heliogabalus. '08 (O17) 8°, (Univ. of Mich., Humanistic ser.) pap., $1.25. Macmillan.

Butler, Bp. S:
Characters and passages from note-books; ed. by A. R. Waller. '08(N21) 8°, (Cambridge English classics.) *$7.50 net. Putnam.

BUTLER, *Bp.* Samuel.
Holland, H: S. Optimism of Butler's "Analogy." 70 c. Oxford Univ.

Butt, Rev. Israel La Fayette.
History of African Methodism in Virginia; introd. by Rev. B: F. Lee. '08(Je6) c. il. pors. 8°, $1. I. L. Butt.

Butt Chanler, freshman. Hamilton, J. S. †$1.50. Appleton.

Buttel-Reepen, H. v.
Are bees reflex machines? '08(Mr7) Q. pap., 50 c. A. I. Root.

BUTTER.
McKay, G: L., *and* Larsen, C. Principles and practice of butter-making. **$1.50 net. Wiley.
Schroeder, E. C:, *and* Cotton, W. E. Tubercle bacilli in butter. 15 c. U. S., Supt. of Docs.
See also Milk.

Butterfield, Kenyon Leech.
Chapters in rural progress. '08(F8) c. D. *$1 net. Univ. of Chic.

Butterworth, Hezekiah.
Little sky high. '08(S19) c. front. D. (Bimbi ser.) bds., **40 c. net. Crowell.

Buttles, Janet R.
Queens of Egypt; with a preface by Professor G. Maspero. '08(O10) il. O. *$3 net. Appleton.

Button's Inn. Tourgée, A. W. $1. E. K. Tourgée.

Buxton, Ethel M. Wilmot.
Stories of Persian heroes. '08(O3) c. il. O. †$1.50. Crowell.

Buyers' reference directory. '08(My.) c. 12°, pap., gratis. Puritan Pub. Co.

By law of might. Ridgely, A. N. $1.50. H. A. Simmons.
By right of purchase. Bindloss, H. †$1.50. Stokes.
By the Christmas fire. Crothers, S: M. **$1.25 net. Houghton M.
By the good Sainte Anne. Ray, A. C. †75 c. Little, B. & Co.
By the shores of Arcady. Eaton, I. G. $1.25. Outing.
By the wayside. Yates, K. M. 50 c. K. M. Yates.
By their fruits. Praed, R. C. M. $1.50. Cassell.
By wild waves tossed. Brand, J. †$1.50. McClure.

Byers, Morton Lewis.
Economics of railway operation. '08(Ja18) il. *$5 net. Engineering News.

Byford, H: Turman, M.D.
To Panama and back. '08(Ap25) c. il. map, 12°. (Add. pubs. for price.) Conkey.

Byrne, Austin T., and Phillips, Alfr. E.
Highway construction: guide to modern methods of roadbuilding. '08(Ap11) c. il. 8°, $1. Am. Sch. Corr.

Byrne, H: E:
Simplified shorthand. 6th ed. '08(Je6) c. 16°, $5. Byrne Pub.
See also Glenn, Fk. A.
Byrne duplex English. Guthrie, J. D. $1. Byrne Pub.

BYRON, George Gordon Noel, *Lord.*
Leonard, W: E. Byron and Byronism in America. *$1 net. Macmillan.

Byron, H:
Day-dreamer's harvest: volume of meditations on life and the art of living. '08 (My16) c. 12°, *$1.25 net. F. F. Sherman.

Byron, May.
Adventures of Dumpy Dimple and his dog. '08(S5) il. O. bds., 50 c. Stokes.
Friday and Saturday: adventures of two little pickles. '08(S5) il. obl. D. bds., 50 c. Stokes.
Just for a change. '08(S5) Tt. (Quaint ser.) bds., 25 c. Stokes.
Little wee bear and Golden Hair. '08(S5) Tt. (Quaint ser.) bds., 25 c. Stokes.
Topsy-Turvy Land. '08(S5) Tt. (Quaint ser.) bds., 25 c. Stokes.
Byways of collecting. Deane, E. *$2.50 net. Cassell.

C., D. R.
Chums; or, an experiment in economics. '08(D26) c. O. $1.25. G. O. Tubby.

C., M. A., comp.
See Rowe, F: L:

CABINETWORK.
Hasluck, P. N., *ed.* Cabinetwork and joinery. $3. McKay.

CABINS.
See Architecture.

Cable, G: Washington.
Kincaid's battery. '08(N21) c. il. D. †$1.50. Scribner.

CABLES.
See Telegraphy.

CABOT, John and Sebastian.
Ober, F: A. John and Sebastian Cabot. **$1 net. Harper.

Cabot, R. Clarke, M.D.
Psychotherapy in its relation to religion. '08(D12) c. 12°, (Religion and medicine publications.) pap., **25 c. net. Moffat.

Cadwallader, Rawlins.
Handbook of obstetrics. '08(N) c. 12+ 370 p. il. 8°, *$2 net. Davis.

Cady, Rev. H. Emilie.
Finding the Christ in ourselves. '08(N7) obl. Tt. pap., 15 c. Roger Bros.
God a present help. '08(O3) c. D. $1. Roger Bros.
God's hand, and Loose him and let him go. '08(N7) nar. S. pap., 10 c. Roger Bros.
Lessons in truth: course of twelve lessons in practical Christianity. '08(S) 160 p. D. cl., $1; pap., 50 c. Unity Tr.
Oneness with God, and Neither do I condemn thee. '08(N7) obl. Tt. pap., 15 c. Roger Bros.
Trusting and resting, and In his name. '08 (N7) S. pap., 10 c. Roger Bros.

Caedmon.
Exodus and Daniel: two old English poems preserved in ms. Junius 11 in the Bodleian Library of the Univ. of Oxford, England; ed. by Fs. A. Blackburn. '08(Je13) c. 16°, (Belles-lettres ser., Section 1, Eng. literature.) *60 c. net. Heath.

Caesar, Caius Julius.
Four books of Cæsar's Gallic war; by W: Rainey Harper and Herbert Cushing Tolman. '08(S12) c. il. D. hf. leath., $1. Am. Bk.
[Gallic war:] Preparatory Cæsar: De bello Gallico, book 11.; [ed.] by Frank Ritchie. '08(Ap18) il. maps, D. *40 c. net. Longmans.

CAESAR, Caius Julius.
Holmes, T: R. E: Ancient Britain and the invasions of Julius Cæsar. $6.75. Oxford Univ.

Caffin, C: H:
Appreciation of the drama. '08(N21) c. il. O. (Appreciation ser.) **$1 net. Baker & T.
Child's guide to pictures. '08(Ag8) c. il. O. **$1.25 net. Baker & T.
Cahokia records. *See* Virginia.

CAHUILLA INDIANS.
See Indians.

Cain, J: Cannell.
Chemistry of the diazo-compounds. '08 (Ap25) O. *$3 net. Longmans.

Cain, W: Stephen.
Autobiography of Captain W. S. Cain; biographical sketches of relatives, reminiscences of 1861-1865. '08(D) 126 p. il. 12°. (Priv. pr.) W: S. Cain.
Cain. Snyder, J. U. 75 c. Missouri Pr.

CAIN FAMILY.
Cain, W: S. Autobiography of Captain W. S. Cain; biographical sketches of relatives. (Priv. pr.) W: S. Cain.

Caine, T: H: Hall.
Cobwebs of criticism. '08(F8) 12°, (New universal lib.) 50 c.; leath., 75 c. Dutton.

Caine, W: Ralph Hall.
The cruise of the "Port Kingston." '07, [1908.] (Mr.) c. 28 p. 8°. (Add. author for price.) W: R. H. Caine.

Caird, E:
Critical philosophy of Immanuel Kant. 2d ed. '08(N21) 2 v., 8°, *$6.25 net. Macmillan.

Cairn of the badger. Barlow, M. $1.50. Cassell.

CAIUS COLLEGE, Cambridge, Eng.
See Gonville and Caius College.

CAKE.
Douglas, E. Cake and biscuit book. 50 c. McKay.
Southworth, M. E., *comp.* One hundred and one layer cakes. **$1 net; **$2 net; **50 c. net. P. Elder.
See also Cookery.

Cake shop. Jerrold, W. C. 25 c. Dutton.

Cakeshop. Copeland, W., *and* Robinson, C: 25 c. Dutton.

CALAVERAS GROVE, California.
United States. *Congress. House. Committee on Public Lands.* To create the Calaveras big tree national forest. 5 c. U. S., Supt. of Docs.

CALCIMINING.
See Painting (*mechanical*).

Calculations of elements of machine design. '08(S12) c. diagrs., 8°, (Machinery's reference ser.) pap., 25 c. Indust. Press.

CALCULUS.
Baker, H: F: Introduction to the theory of multiply periodic functions. *$3.75 net. Putnam.
Bromwich, T. J. I. Introduction to the theory of infinite series. *$4.50 net. Macmillan.
Johnson, W: W. Differential and integral calculus. $2.50.—Elem. treatise on differential calculus. $1.50. Wiley.
Keller, S: S. Mathematics for engineering students: analytical geometry and calculus. $2. Van Nostrand.
Murray, D. A. Differential and integral calculus. $2. Longmans.
Percival, A. S. Practical integration. *80 c. net. Macmillan.
Townsend, E. J., *and* Goodenough, G. A. First course in calculus, [with answers.] $2.50. Holt.
Wright, E. J. Invariants of quadratic differential forms. *75 c. net. Putnam.

Caldwell's boys and girls at home. '08(D12) il. 4°, $1.75; bds., $1.25. Caldwell.

Caldwell's remarque ser. of literary masterpieces. por. T. 40 c.; limp leath., 75 c.; chamois, $1.25, boxed. Caldwell.
—Burnand, *ed.* Poems from *Punch.*
—Ruskin. Sesame and lilies.

Calendar of Confederate papers. Freeman, D. S. $2.50. Confederate Museum.

CALENDARS AND YEAR BOOKS.
Du Bois, M. R. J., *comp.* Pleasant thought year book. **$1 net. Holt.
Herford, O., *and* Collins, S. Smoker's year book. **$1 net. Moffat.
Mumford, E., Mizner, A., *and* Herford, O. Perfectly good cynic's calendar, [1909.] **75 c. net. P. Elder.
Ruskin, J: Ruskin calendar. **50 c. net. Crowell.
Shakespeare, W: Shakespeare calendar. **50 c. net. Crowell.
Vincent, J: H. Calendar for 1909. *10 c. net. Eaton & M.

CALENDARS AND YEAR BOOKS.—*Continued.*
Washington, G: Year book. *$1 net. McClurg.
Wells, C. Year book of old favorites and new fancies. $1.25. Holt.
See also Almanacs and annuals;—*also* under special subjects.

CALHOUN, John C.
Hunt, G. John C. Calhoun. $1.25. Jacobs.

Calico cat. Thompson, C: M. †$1.25. Houghton M.

California. Codes, as amended and in force at the close of the 37th session of the legislature, 1907. In 4 v.; annot. by James McKerr. '08(O) c. Q. shp. (Add. pubs. for price.) Bender-M.

California. *District cts. of appeals.* Repts.; (C. P. Pomeroy and H. L. Gear.) v. 4. '08(Ap); v. 5 (Je); v. 6 (O) c. O. shp., ea., $2.30. Bancroft-W.

California. Index to the laws of California, 1850-1907, incl. the statutes, the codes, and the constitution of 1879, together with amendments thereto; code commissioner's notes, sessions of 1905 and 1907; prepared in accordance with acts of the legislature approved Mar. 15, 1907, and Mar. 18, 1907, under the supervision of J: F. Davis. '08 (D) 1057 p. 8°. (Add. pubs. for price.) Bancroft-W.

California. Shepard's California citations. 3d ed. '08(Je) c. 369+135 p. 8°, flex. mor., $10. F. Shepard.

California. *Supreme ct.* Repts.; (C. P. Pomeroy.) v. 150. '08(F); v. 151, 152. c. O. shp., ea., $3. Bancroft-W.

CALIFORNIA.
Bandini, H. E. Hist. of California. 75 c. Am. Bk.
Barrett, S: A. Ethno-geography of Pomo and neighboring Indians. $3.25. Univ. of Cal.
Barrett, S: A., *and* Kroeber, A. L: Geography and dialects; [also] On the evidences of the occupation of certain regions by Miwok Indians. 50 c. Univ. of Cal.
Clark, G. Big trees of Cal. $1; 50 c. G. Clark.
Eakle, A. S. Notes on some California minerals. 15 c. Univ. of Cal.
Engelhardt, Z. Missions and missionaries of California. v. 1. *$2.50 net. Engelhardt.
Grinnell, F., *jr.* Quaternary myriopods and insects of California. 10 c. Univ. of Cal.
Hall, H. M. Compositæ of southern California. $3. Univ. of Cal.
Halsey, M. D. Tenderfoot in southern California. $1. M. D. Halsey.
Hayford, J: F., *and* Baldwin, A. Le S. Earth movements in California earthquake of 1906. pap., 15 c. U. S., Supt. of Docs.
James, G: W. Through Ramona's country. **$2 net. Little, B. & Co.
Jordan, D: S., *ed.* California earthquake of 1906. *$3.50 net. A. M. Robertson.
Kroeber, A. L: Mission record of the California Indians, from a manuscript in the Bancroft library. 25 c. Univ. of Cal.

CALIFORNIA.—*Continued.*
McIlhany, E: W. Recollections of a 49er. $1. Hailman.
Rand, McNally & Co. Guide to California via the Santa Fé. (Add. pubs. for price.) Rand, McN. & Co.
See also Earthquakes;—Los Angeles Co.;—Lower California; — Mt. Wilson; — Riverside; — San Diego; — San Francisco disaster; — Yosemite Valley;—*also* Bidwell, John;—Sutter, *Gen.* J: A:

California and Nevada. Attorneys and bankers' directory, 1908-09. '08(Ag) c. O. cl., $2. C. A. Murdock.

California Association of Teachers of German. Four years' course in German for secondary schools. '08. 15 p. O. pap., 25 c. H. K. Schilling.

California earthquake of April 18, 1906; rept. of the State Earthquake Investigation Commission. In 2 v. and atlas. v. 1, pts. 1, 2. '08(O10) il. plans, Q. pap. (Add. Institution for price.) Carnegie.

Californians (The). Atherton, *Mrs.* G. F. H. †$1.50. Macmillan.

CALISTHENICS.
See Gymnastics and physical culture.

Calisto. *See* Allen, H. Warner, *ed.* Celestina.

Calkins, Mary Whiton.
Persistent problems of philosophy. 2d rev. ed. '08(Ap18) 12°, *$2.50 net. Macmillan.

Call, W: Timothy.
Literature of checkers. '08(Ag8) c. D. $1. C. M. Potterdon.

Call of attention to the Behaists. Stenstrand, A. J. (Add. author for price.) A. J. Stenstrand.

Call of Korea. Underwood, H. G. *75 c. net; *35 c. net. Revell.

Call of the city. Robinson, C: M. **$1.25 net. P. Elder.

Call to confirmation. Smith, C. E. 20 c. Longmans.

Call of the deep. Bullen, F. T: $1.50. Dutton.

Call of the drum. Wyndham, H. C. $1.50. Cassell.

Call of the South. Becke, G: L: †$1.50. Lippincott.

Call of the South. Durham, R. L. $1.50. Page.

Call of the waters. Crowell, K. R. *50 c. net; *30 c. net. Revell.

Callahan, Ja. Morton.
Alaska purchase and Americo-Canadian relations. '08(Je13) c. O. (West Virginia Univ. studies in American history, Diplomatic history.) pap., 50 c. Univ. of W. Va.
Introduction to American expansion policy. '08(Ag) c. 36 p. 8°, 50 c. Univ. of W. Va.
Russo-American relations during the American Civil War. '08(My23) c. D. (West Virginia Univ. studies in American history.) pap., 30 c. Univ. of W. Va.

Callaway, Emilie H.
Widow's wiles: comedy in three acts. '08 (S19) c. 12°, pap., 25 c. Dick.

Callender, Geoffrey Arth. Romaine.
Sea kings of Britain: Hawkins to Blake. '08(F15) maps, plans, D. 75 c. Longmans.

Calls of the Conqueror. Larrabee, E: A. *60 c. net. Young Churchman.

Calmette, A., M.D.
Venoms: venomous animals and antivenomous serum-therapeutics; tr. by Ernest E. Austin. '08(S19) il. 4°, *$5 net. Wood.

Caloric Fireless Cookstove Company. Book of recipes. '08(Jl) c. 9-156 p. il. 12°, 50 c. Caloric.

Calvary Church, Pittsburgh, Pa. Calvary Church, Pittsburgh, Pennsylvania. '08(Jl) c. 50+8 p. il. 4°, $1. Badger.

Calvert, Albert F:
Goya: an account of his life and works. '08(Mr28) 12°, (Spanish ser.) *$1.25 net. Lane.
Granada: present and bygone. '08(Je13) 8°, *$2.50 net. Dutton.
Leon, Burgos and Salamanca. '08(F1) il. D. (Spanish ser.) *$1.25 net. Lane.
Southern Spain. '08(N21) il. 8°, (Color books.) *$6 net. Macmillan.
Valladolid, Oviedo, Segovia, Zamora, Avila, and Zaragoza. '08(S19) il. D. (Spanish ser.) *$1.25 net. Lane.

—, and Hartley, C. Gasquoine.
Velasquez: account of his life and works. '08(F1) il. D. (Spanish ser.) *$1.25 net. Lane.

Cambrian geology and paleontology. Walcott, C: D. nos. 1-4. (Add. Institution for price.) Smith. Inst.

Cambridge biological ser.; ed. by Arth. Everett Shipley. il. D. Putnam.
—Johnstone. Conditions of life in the sea. $3.
—Willis. Manual and dictionary of the flowering plants and ferns. *$2.75 net.

Cambridge classics. D. †$1. Houghton M.
—Cooper. Pathfinder.—Pioneers.—Prairie.

Cambridge devotional ser. 16°, *45 c. net; *60 c. net; leath., *75 c. net. Putnam.
—Pascal. Thoughts.

Cambridge ed. of the poets; ed. by Bliss Perry. por. O. Houghton, M. & Co.
—Spenser. Complete poetical works. $3-$7.50.

Cambridge English classics. D. *$1.50 net. Putnam.
—Beaumont *and* Fletcher. Works. v. 5.
—Butler. Characters and passages from note-books. *$7.50 net.
—Fletcher. Poetical works. v. 1. *$1.50 net.

Cambridge historical essays. 8°. Putnam.
—Cree. Claudian as an historical authority. *$1.50 net.
—Tillyard. Agathocles. *$1.50 net.

Cambridge historical ser.; ed. by G: W. Prothero. 8°. Putnam.
—Bain. Slavonic Europe. *$2 net.

Cambridge history of English literature. *See* Ward, Adolphus W:, *ed.*

Cambridge modern history. *See* Acton, J: E. E: D.-A., *Lord.*

Cambridge physical ser.; ed. by F. H. Neville and W. C. D. Whetham. il. O. Putnam.
—Searle. Experimental elasticity. $1.50.
Cambridge tracts in mathematics and physics. 8°. Putnam.
—Leatham. Elementary theory of the symmetrical optical instrument. *75 c. net.
—Wright. Invariants of quadratic differential forms. *75 c. net.

CAMBRIDGE (Mass.) PUBLIC LIBRARY.
Rolfe, W. J., *comp.* Hist. of the Cambridge Public Library, 1858-1908. (Not for sale.) Cambridge Pub. Lib.

CAMBRIDGE UNIVERSITY, England.
Clark, J: W., *ed.* Letters patent of Elizabeth and James the First, addressed to the University [of Cambridge.] 75 c. Putnam.
Rutherford, H. W. Catalogue of the library of C. Darwin, now in the Botany School, Cambridge. *30 c. net. Putnam.
Searle, W: G:, *ed.* Grace book: Γ cont. records of the University of Cambridge, 1501-1542. *$6 net. Putnam.
Vaughn, E. V. Origin and early development of the English universities to the close of the XIIIth century. $1. Univ. of Mo.
See also Gonville and Caius College.

CAMERA.
See Photography.

Cameron, Fk. Kenneth, and Gallagher, Fs. E.
Moisture content and physical condition of soils. '08(Je6) pap., 15 c. U. S. Supt. of Docs.

Cameron, Marg., [Mrs. H. C. Lewis.]
Bachelor, and the baby. '08(O10) c. il. D. †50 c. Harper.
Cat and the canary. '08(F22) c. il. D. †$1. Harper.

CAMOENS, Luiz de.
Nabuco, J. Place of Camoens in literature. (Add. author for price.) J. Nabuco.

Camp, Edg. Whittlesey, Berryman, J: R., and Tuttle, E: W., eds.
1st biennial supplement to the encyclopedia of evidence; bringing down to Sept., 1908, by means of annots., citations and additions, all articles contained in the first 11 vs. of the work. '08(D) c. O. shp., $6. L. D. Powell.

Camp, Edg. Whittlesey, and Crowe, J: F., eds.
Encyclopædia of evidence. v. 12. '08(Ag) c. O. shp., $6. L. D. Powell.

Camp, Wa. Chauncey.
The substitute: football story. '08(O3) c. il. D. †$1.50. Appleton.
—, **ed.** Spalding's official foot ball guide, 1908. '08(Ag15) c. il. pors. S. (Spalding's athletic lib.) pap., 10 c. Am. Sports.

Camp-fires on desert and lava. Hornaday, W: T. **$3 net. Scribner.

Campaign against tuberculosis in the United States. Jacobs, P. P., *comp.* $1. Charities Pub.

Campbell, Delwin Morton, and Lacroix, J. V.
Essentials of parasitology, including a brief discourse on zoology. '07, [1908.] (Mr.) c. 96 p. tab., 8°, flexible leath., $1.25. E. Herbert.

Campbell, Duncan.
See New York State Library.

Campbell, Gabriella Vere.
See Bowen, Marjorie, *pseud.*

Campbell, Hardy Webster.
Campbell's 1907 soil culture manual. '08 (Ja25) il. por. D. $2.50. H. W. Campbell.

Campbell, Ja. H., comp.
Magistrate's manual: practical guide for magistrates who are not lawyers. '07, [1908.] (Mr.) c. 80 p. S. pap., $1. Popp & H.

Campbell, Ja. Mann, D.D.
Paul the mystic. '08(Je6) D. (Crown theological lib.) *$1.50 net. Putnam.

Campbell, Jane.
Sixteen excursions to places of historic interest in Philadelphia. '08(Jl) c. 44 p. map, 16°, pap., 25 c. J. Campbell.

Campbell, Jane Maud, comp.
Sel. list of Hungarian books; adopt. for use by the League of Library Commissions. '08(F1) D. (A. L. A. Publishing Board foreign book list.) pap., 15 c. A. L. A.

Campbell, Norman Rob.
Modern electrical theory. '08(Mr21) 8°, *$2.25 net. Putnam.

Campbell, Rev. Reginald J:
Thursday mornings at the City Temple: [sermons.] '08(S26) 12°, *$1.50 net. Macmillan.

Campbell, Rob., ed.
Ruling cases; with Am. notes by Ja. T. Keen. v. 27. '08(Je) c. 43+708 p. O. $5.50. Boston Bk.

Campbell, Rob. Granville.
Neutral rights and obligations in the Anglo-Boer war. '08(Je6) c. O. (Johns Hopkins Univ. studies in hist. and pol. science.) pap., 75 c. Johns Hopkins.

Campbell, Rev. T: Jos.
Pioneer priests of North America, 1642-1710. '08(Je) c. 16+33 p. il. 8°, $1.60 net. Fordham Univ.

Campbell, W. S.
"Passerby" in London. '08(Je20) il. map, O. *$1.75 net. Scribner.

Campbell, W: Fs., M.D.
Text-book of surgical anatomy. '08(Ap4) c. il. 8°, *$5 net; hf. mor., *$6.50 net. Saunders.

CAMPING.
Wallace, A. F. Land cruising and prospecting. 60 c. A. R. Harding.
See also Nova Scotia;—Sports and sportsmen.

CAMPION, *Father* Edmund.
See Martyrs.

CAMPS.
See Architecture.

CAMS.
Designing and cutting cams. 25 c. Indust. Press.

Camps and cruises of an ornithologist. Chapman, F. M. **$3 net. Appleton.

CANAAN.
See Palestine.

Canada. Criminal law digest, 1892-1907. '07, [1908.] (My.) 401 p. 8°, $6. Canada Law.

Canada. Digest of Canadian criminal case law; by G: E. McCrossan, S: D. Schultz and Andrew M. Harper. '08(My.) 53+1151 p. 8°, $8. A. Poole.

CANADA.
Bradley, A: G. Making of Canada. *$3 net. Dutton.
Callahan, Ja. M. Alaska purchase and Americo-Canadian relations. 50 c. Univ. of W. Va.
Colby, C: W. Canadian types of the old régime, 1608-1698. **$2.75 net. Holt.
Ewart, J: S. The kingdom of Canada. $2.50. Morang.
Griffin, G. G., *comp.* Writings on American history: bibliography of books and articles on U. S. and Canadian hist. pub. during 1906. **$2.50 net. Macmillan.
Laut, A. C. Conquest of the great Northwest. $5. Outing.
Moffett, S. E. Americanization of Canada. [priv. pr.] S: E. Moffett.
Music trade directory in U. S. and Canada.
Parker *and* Clark. Canadian company law. $6.50. Cromarty.
Plummer, M. W. Roy and Ray in Canada. **$1.75 net. Holt.
$5. Thompson.
Porritt, E: Sixty years of protection in Canada. *$1.50 net. Macmillan.
Tracy, F. B. Tercentenary history of Canada, from Champlain to Laurier, 1608-1908. (Add. pub. for price.) Collier.
Willson, B. Canada. *$2 net. Stokes.
Wrong, G: M. Canadian manor and its seigneurs: [Malbaie, now Murray Bay.] *$3 net. Macmillan.
Yeigh, F., *comp.* 5000 facts about Canada. 25 c. Canadian Facts.
See also Nova Scotia;—Rocky mountains.

Canadian manor and its seigneurs. Wrong, G: M. *$3 net. Macmillan.

Canadian types of the old régime. Colby, C: W. **$2.75 net. Holt.

CANCER.
Keith, S. *and* G: E. Cancer: relief of pain and possible cure. **$1.25 net. Macmillan.
Rodman, W: L: Diseases of the breast, with special reference to cancer. *$4 net. Blakiston.
Williams, W. R. Natural history of cancer. *$5 net. Wood.

Candidates and the issues. Salt, M. H., *ed.* $1.50. Vansant.

Candler, Allen D., comp.
Revolutionary records of the state of Georgia; comp. and pub. under authority of the Legislature. 3 v. '08(O) 4°, $1.50. Franklin-T.

Candler, G: H:, M.D.
Everyday diseases of children and their rational treatment. '07, [1908.] (N) c. 10+386 p. 12°, $1. Clinic.

CANDY.
Davison, A. W. Little candy maker. $1. A. W. Davison.
Metzgar, C: M. Home-made ice cream and candy. $1; 50 c. Metzgar.
Pease, M. A. Candy making secrets. $3. Pease & D.

Canfield, Mrs. Flavia A. C., [Mrs. James H. Canfield.]
Kidnapped campers. '08(O10) c. il. D. †$1.25. Harper.

Canfield, Mrs. Ja. H.
See Canfield, *Mrs.* Flavia A. C.

CANNING.
See Preserving.

CANNON, Joseph G.
Moore, J. H. With Speaker Cannon through the tropics. $2. Book Pr.

Cannon, W. A., and Knox, Alice A.
Topography of the *chlorophyll* apparatus in desert plants, by W. A. Cannon; [also] Induction, development, and heritability of fascinations by Alice A. Knox. '08 (D12) 8°, pap., 75 c. Carnegie.

CANOEING.
Canoes and canoeing. 10 c. Am. Sports.

Canoes and canoeing; paddling, sailing, cruising and racing canoes. '08(D19) c. il. por. 16°, (Spalding's athletic lib.) pap., 10 c. Am. Sports.

CANTERBURY, England.
Stanley, A. P. Memorials of Canterbury. *$1 net. Dutton.

Canterbury poets. 12°. Hurst.
—Trowbridge. The vagabonds. 75 c.

Canterbury puzzles. Dudeney, H: E. *$1.25 net. Dutton.

Canterbury tales. *See* Chaucer, Geoffrey.

CANTRELL FAMILY.
See Cantrill family.

CANTRILL FAMILY.
Christie, *Mrs.* S. C. Cantrill-Cantrell genealogy. **$5 net. Grafton Press.

Cantwell, Harry Ja.
Importance of the mining industry to the industrial and commercial life of a nation: an address del. before the American Mining Congress at Joplin, Missouri. '08(My16) 8°, pap., gratis. H. J. Cantwell.

Canyon voyage. Dellenbaugh, F: S: **$3.50 net. Putnam.

Capart, Jean.
Une rue de tombeaux à Saggarah: réproduction et description de trois monuments fenéraires de l'ancien empire égyptien. In 2 v. '08(Mr14) il. f°, special leath., $15. Stechert.

Cape, Emily Palmer.
Fairy surprises for little folks. '08(Mr14) c. il. S. *75 c. net. E. P. Cape.

Cape Cod. *See* Thoreau, H: D:

CAPITAL AND LABOR.
Beveridge, A. J. Work and habit. 50 c.; $1. Altemus.
Franklin, M. Reward of capital. 25 c. M. Franklin.
Taft, W: H. Labor and capital. gratis. W: H. Taft.
Toynbee, A. Lectures on the industrial revolution of the eighteenth century in England. $1. Longmans.
See also Interest;—Labor and laboring classes; — Money; — Monopolies; — Poor; — Trade-unions;—Trusts;—Wages;—Wealth.

Captain Desmond, V.C. Diver, M. †$1.50. Lane.

Captain Kidd and other charades. Sahler, F. S. $1. Stokes.

Captain Kidd, jr., and Sinbad the sailor. Senour, *Mrs.* C. S. $1. C. S. Senour.

Captain Love. Roberts, T. †$1.50. L. C. Page.

Captain Margaret. Masefield, J: *$1.50 net. Lippincott.
Captain of industry. Johnson, E. $1.50. C. M. Clark.
Captain Spink. Roberts, M. †$1.50. Lippincott.
Captain's wife. Lloyd, J: $1.50. M. Kennerley.
Captivity of Mrs. Johnson; with an introd. by Horace W. Bailey, Esq. '08(Ag22) c. (Indian captivities ser. reprints.) ant. bds., $3; $5. Huntting.
Car and the lady. Megargel, P. F. †$1.50. Baker & T.
Car interchange manual; abridged ed., 1908; useful information for master car builders and car inspectors. '08(D19) c. 24°, pap., 25 c. J. D. McAlpine.
CARBON.
Meyer, H. Determination of radicles in carbon compounds. **$1.25 net. Wiley.
Weston, F. E. Scheme for the detection of the more common classes of carbon compounds. 90 c. Longmans.
Card, F: W.
Bush-fruits: horticultural monograph of raspberries, blackberries, dewberries, currants, gooseberries, and other shrub-like fruits. 4th ed. '08(F1) il. 12°, (Rural science ser.) **$1.50 net. Macmillan.
Card club record. '08(N14) c. O. $1; full leath., $2, boxed. Brewer, B.
Cardashian, Vahan.
Ottoman empire of the twentieth century. '08(Je13) c. il. pors. D. $1. V. Cardashian.
Carden, Rob. W.
City of Genoa. '08(O10) il. *$2.50 net; ¾ levant, *$5 net. Pott.
Cardinal Democrat: Henry Edward Manning. Taylor, I. A. *$1.25 net. Herder.
CARDS.
Hoyle, E. Standard games and bridge whist, 500, fan tan, solo hearts and card tricks. 75 c.; 25 c. Laird.
See also Bridge;—Euchre;—Skat;—Solitaire.
Carducci, Giosuè.
Poems; with an introd. and tr. by Maud Holland. '08(Mr14) 12°, *$1.25 net. Scribner.
Care and repair of motorcycles. Bicycling World Co. 25 c. Bicycling World.
Care of automobiles. Paris, B. J. $1. Doubleday, P.
Care of babies. Cradock, *Mrs.* H. C. *35 c. net. Macmillan.
Career of a journalist. Salisbury, W: *$1.50 net. B. W. Dodge.
Carew, Mrs. Ja.
See Terry, Ellen.
Carey, Angeline Parmenter.
Reader's basis. '08(N) c. 13+200 p. 12°. $1. Echo Press.
Carey, Rosa Nouchette.
For Lilias. '08(Jl11) 12°, (Home ser.) 50 c. Hurst.
Nellie's memories. '08(Jl4) 12°, (Home ser.) 50 c. Hurst.
Search for Basil Lyndhurst. '08(Ag1) 12°, (Home ser.) 50 c. Hurst.
Sunny side of the hill. '08(N14) c. D. †$1.50. Lippincott.
Caricature: wit and humor of a nation in picture, song and story. 7th ed. '08(Je27) c. il. obl. 4°, $1.12. Judge.
CARICATURE.
Caruso, E. Caricatures: text in English and Italian. In 4 pts. $3; $5. La Follia.
See also Wit and humor.
Carless, Albert.
See Rose, W:
Carleton, Mark Alfr.
Barley culture in the northern great plains. '08(Ag1) 8°, (U. S., Dept. of Agriculture, Bureau of Plant Industry, circular.) pap., 15 c. U. S., Supt. of Docs.
Carleton, Will.
Drifted in. '08(D5) c. il. O. $1.50. Moffat.
Thousand thoughts from Will Carleton. '08(D) c. 159 p. S. 50 c. Everywhere.
Carling, J: R.
Shadow of the czar. '08(My.) c. 12°, (Popular ed. of recent fiction.) †75 c. Little, B. & Co.
Viking's skull. '08(My.) c. 12°, (Popular ed. of recent fiction.) †75 c. Little, B. & Co.
Carlisle, G: Lister.
Around the world in a year. '08(Ag15) c. il. **$2 net. Baker & T.
Carlisle, R. H:
Fox hunting past and present. '08(Je27) il. 8°, *$1.50 net. Lane.
CARLISLE FAMILY.
See Irvine family.
Carlos, Mrs. Louisa Cooke Don-.
Bottle in the smoke. '08(Je6) c. front. D. $1.50. Fenno.
Carlota. Fox, F. M. $1. L. C. Page.
Carlton, Fk. Tracy.
Economic influences upon educational progress in the United States, 1820-1850. '08(D) 135 p. 8°. (Add. pubs. for price.) Univ. of Wis.
Education and industrial evolution. '08 (O10) 12°, (Citizens' lib. of economics, politics and sociology.) *$1.25 net. Macmillan.
Bibliography (3 p.).
Carlyle, T:
Essay on Burns; ed., with introd. and notes, by Archibald MacMechan. '08(Je20) c. S. (Scribner English classics.) **25 c. net. Scribner.
French Revolution. In 2 v. '08(D19) front. 12°, (Crowell's thin paper sets.) hf. mor., $3, boxed. Crowell.
French Revolution. '08(O10) 2 v., 12°, Best books ser.) leath., ea., *$1 net. Dutton.
French Revolution; with introd. by Julian Hawthorne. '08(Je27) c. 2 v., il. 8°, $3.50; hf. mor., $7. Lamb Pub.
Letters and speeches of Cromwell; introd. by W. A. Shaw. '08(F22) 3 v., 16°, (Everyman's lib.) ea., *35 c. net; leath., *70 c. net. Dutton.
Pocket Carlyle; ed. by Rose Gardner. '08 (Je6) 16°, (Wayfaring books.) *$1 net. Dutton.
Sartor resartus; Heroes and hero worship, etc. '08(O10) (Best books ser.) leath., *$1 net. Dutton.

Carlyle, T:—*Continued.*
Sartor resartus, and Heroes and hero worship; introd. by Prof. Hudson. '08(F22) 16°, (Everyman's lib.) *35 c. net; leath., *70 c. net. Dutton.

Carman, W: Bliss.
Gate of peace: [poem.] '08(Ja18) long 4°, subs., *$5 net. Village Press.
Making of personality. '08(Ap4) c. front. D. $1.50; levant mor., $3.50. L. C. Page.

Carnegie, And.
Problems of to-day: wealth—labor—socialism. '08(D19) c. O. $1.40. Doubleday, P.

Carnegie Foundation for the Advancement of Teaching. Financial status of the professor in America and in Germany. '08(Jl11) tabs., O. pap., gratis. Carnegie Found.

Carnegie Foundation for the Advancement of Teaching. Papers rel. to the admission of state institutions to the system of retiring allowances of the Carnegie Foundation. '08(Ag15) 4°, (Bull. of Carnegie Foundation.) pap., gratis. Carnegie Found.

Carnegie Foundation for the Advancement of Teaching. Plan for an exchange of teachers between Prussia and the United States. '08(Je6) Q. pap., gratis. Carnegie Found.

Carnegie Foundation for the Advancement of Teaching. Second annual rept. of the president and treasurer. '08(F1) Q. pap., gratis. Carnegie Found.

Carnegie Institution of Washington. Year book, no. 6, 1907. '08(F1) il. plans, map, Q. $1.25; pap., $1. Carnegie.

Carnegie Institution of Washington pubs. O. and Q. pap. Carnegie.
—Conard. Structure and life history of the hay-scented fern. 50 c.
—Davenport. Inheritance in canaries. 80 c.
—Durand. Researches on the performance of the screw propeller. 75 c.
—Goss. High steam pressures in locomotive service. $1.25.
—Handbook of learned societies and institutions: America. gratis.
—Hasse. Index of economic material in the documents of the states of U. S.: Massachusetts. $2.25.—New York. $3.75.—Rhode Island. 75 c.
—Hay. Fossil turtles of North America. $7.
—Hodell. Old yellow book. $7.
—Lloyd. Physiology of stomata. $1.50.
—Lutz. Variation and correlation of certain taxonomic characters of *Gryllus.* 40 c.
—Peters. Heliographic positions of sunspots. $2.50.
—Shaw. Synopsis of linear associative algebra. $1.50.
—Shepherd. Guide to the materials for the history of U. S. in Spanish archives. 50 c.
—Van Tyne *and* Leland. Guide to the archives of the government of the U. S. $1.25.
—Willis. Research in China. v. 2. $2.

Carnegie Library, Pittsburgh. Catalogue of books; annot. and arr., and provided by the Carnegie Library of Pittsburgh for the use of the first eight grades in the Pittsburgh schools. '08(Ap4) O. pap., 35 c. Carnegie Lib.

Carnegie Library, Pittsburgh. Classified catalogue. In 2 v. v. 1. '08(S5); v. 2 (D) O. ea., $5. Carnegie Lib.

Carnegie Library, Pittsburgh. Floods and flood protection; references to books and magazine articles. '08(D) 48 p. 8°, pap., 15 c. Carnegie Lib.

Carnegie Technical School text bks. 8°. Van Nostrand.
—Keller. Mathematics for engineering students: algebra and trigonometry. *$1.75 net.—Plane and solid geometry. *$1.25 net.
—*and* Knox. Mathematics for engineering students: analytical geometry and calculus. $2.
—Leeds. Mechanical drawing for trade schools. **$1.25 net.

Carnot, Rev. Maurus.
Pilgrim from Ireland; tr. by Mary E. Mannix. '08(F8) front. S. 45 c. Benziger.

CAROLINE, *Queen of England.*
See George IV., *King of England.*

Carotti, G.
History of art. v. 1, Ancient art, rev. by Mrs. Arth. Strong. '08(Je6) 8°, leath., *$1.50 net. Dutton.

Carpenter, C: U.
Profit making in shop and factory management. '08(My9) c. 8°, (Works management lib.) $2. Engineering Mag.

Carpenter, E:
Sketches from life in town and country, and some verses. '08(My2) por. 12°, $1.50. Macmillan.

Carpenter, Fk. G:
How the world is clothed. '08(O24) il. D. (Readers on commerce and industry.) 60 c. Am. Bk.

Carpenter, Mrs. Kate E. Rushmore.
Story of Frederick the Great for boys and girls. '08(S5) c. por. O. $1. Lothrop, L. & S.

Carpenter, Mary L.
See Pope, Amy Eliz.

Carpenter, Rolla Clinton, and Diedrichs, Herman.
Internal combustion engines. '08(D5) c. il. tabs., 8°, *$5 net. Van Nostrand.

Carpenter, Seymour D:
Genealogical notes of the Carpenter family; ed. by Edn. Sawyer Walker. '07, [1908.] (Mr.) c. 242 p. pors. facsims., map, 8°, $5. G: N. Kreider.

CARPENTER FAMILY.
Carpenter, S. D. Genealogical notes of the Carpenter family. $5. G: N. Kreider.

CARPENTRY.
Craftsman's Home Study Schools. First lessons in manual training and carpentry. (Add. pubs. for price.) Craftsman's Home Study.
Ellis, G: Modern practical joinery. *$6 net. Scribner.
Sylvester, W. A. Modern carpentry and building. $1.50. D: Williams.
See also Cabinetwork; — Planers; — Repairing; — Squares;—Wood-carving;—Woodwork.

Carr, C. T.
Collective ownership otherwise than by corporations or by means of the trust. '08 (F29) 8°, *$1.50 net. Putnam.

Carr, Clark Ezra.
My day and generation. '08(Ap11) c. il. pors. O. *$3 net. McClurg.

Carr, Jos. W: Comyns.
See Phillips Stephen.

Carr, Kent.
Rivals and chums. '08(N7) il. D. $1.25. Lippincott.

Carr, Rob. Van.
Cowboy lyrics. '08(My16) c. 16°. (Add. pubs. for price.) Conkey.

Carrel, Frederic.
Adventures of John Johns. '08(Mr28) 8°, $1.50. M. Kennerley.
Methods of Mr. Ames: [a novel.] '08 (Ag22) c. 12°, $1.50. M. Kennerley.

CARRIAGE PAINTING.
See Painting (*mechanical*).

Carrick, Hartley.
Muse in motley: [humorous verse.] '08 (Ja25) 16°, *$1.10 net. Macmillan.

Carrick, Rev. J: C:
Wycliffe and the Lollards. '08(Je20) D. (World's epoch-makers.) *$1.25 net. Scribner.

CARRIERS.
New York [State.] Public service commissions law, 1907. $1. Banks & Co.
Smith, J. R. Ocean carrier: history and analysis of the service and a discussion of the rates of ocean transportation. **$1.50 net. Putnam.
See also Commerce;—Railroads.

Carrington, H: Beebe.
Dream and story. In 2 pts. pt. 1, The voyage of life; pt. 2, Saint Christopher. '08(My.) c. 20 p. il. 12°, *75 c. net. Pilgrim Press.

Carrington, Hereward.
Coming science; with an introd. by Ja. H. Hyslop. '08(D12) c. D. **$1.50 net. Small.
Vitality, fasting and nutrition: physiological study of the curative power of fasting; with an introd. by A. Rabagliati. '08 (Mr7) c. il. O. $5. Rebman.

Carroll, Lewis, pseud.
See Dodgson, C: Lutwidge.

Carruth, W: Herbert.
Each in his own tongue, and other poems. '08(D26) c. S. **$1 net. Putnam.

Carse, Roland.
Monarchs of merry England, (William I. to Richard III.;) humorous rhymes of historical times. '08(D19) il. Q. bds., $1.50. Stokes.

Carson, And. Carlisle.
Cluster of buckeyes: [poems.] '08(D) c. 9-51 p. il. 12°. (Add. pubs. for price.) Smith-B.

Carson, Hampton Lawrence.
Sketch of Horace Binney. '07, [1908.] (N) 94 p. front. 8°. (Not for sale.) H. L. Carson.

Carson, Rose M.
Through the valley of the shadow and beyond. '08(D12) c. il. O. $3. Hudson.

CARTAGENA, Colombia.
Hart, F. R. Attack upon Cartagena by the French in 1697.—Attacks upon the Spanish Main by Admiral Vernon: [siege of Cartagena.] ea., 50 c. Assoc. Pub.

Carter, Herbert R.
Modern flax, hemp, and jute, spinning and twisting. '08(Ag1) il. 12°, *$3 net. Van Nostrand.

Carter, J: F., jr.
The destroyers. '08(Ja11) D. $1.50. Neale.

Carter, Nick, pseud.
See Coryell, J: Russell.

Carter, S: Thomson, D.D.
Wanted—a theology. '08(Je6) c. D. **75 c. net. Funk.

Cartwright, Julia, [Mrs. H: Ady.]
Baldassare Castiglione: the perfect courtier. '08(O10) 2 v., il. pors. 8°, *$7.50 net. Dutton.

Cartwright, T:
Brave Beowulf. '08(O10) 16°, (Every child's lib.) 50 c. Dutton.
One for Wod and one for Lok; or, Asgard, Midgard and Utgard. '08(Ag22) col. il. S. (Every child's lib.) 50 c. Dutton.

Carus, Paul.
Bride of Christ: a study in Christian legend lore. '08(D26) c. il. O. *75 c. net. Open Court.
Foundations of mathematics: contribution to the philosophy of geometry. '08(D5) c. D. *75 c. net. Open Court.
God: inquiry into the nature of man's highest ideal, and a solution of the problem from the standpoint of science. '08 (Ag1) *$1 net. Open Court.
Philosopher's martyrdom: a satire. '08 (Ag1) il. bds., *$1 net. Open Court.

Caruso, Enrico.
Caricatures; text in English and Italian. In 4 pts. '08(My16) c. il. por. f°, $3; ed. de luxe, $5. La Follia.

Cary, C: Preston.
Superintendent and superintendence: [school supervision.] '08(D) 57 p. 12°. (Add. author for price.) C: P. Cary.

Cary, Otis, D.D.
Later Cary poems. 3d ed. '08(Je27) il. pors. O. pap., 50 c. S. C. Carey.

Cary, Rev. Seth Cooley, comp.
John Ainsworth Dunn, Gardner, Mass. '08 (Je) 11-76 p. il. pors. 8°, pap. (Not for sale.) S. C. Cary.

Casanowicz, Immanuel Moses.
See Adler, Cyrus.

Case, Calvin S.
Practical treatise on the technics and principles of dental orthopedia, incl. drawings and working details of appliances and apparatus for all forms of irregularities of the teeth. '08(Je27) c. 4°, $10. C. S. Case.

Case, Carl Delos.
Incarnation and modern thought. '08(Je20) c. 8°, pap., *50 c. net. Univ. of Chic.

Case, Mrs. Eliz. York.
There is no unbelief: a poem. '08(Ja18) 16°, (New Amphion classics.) pap., 50 c. Somerville.

Case, Fes. Powell, ["Frances Powell."]
Old Mr. Davenant's money. '08(Je20) c. D. †$1.50. Scribner.

Case, G: A.
Giant American causeway: outline of plan for industrial development. '08(D26) c. il. O. pap., 15 c. G: A. Case.

Case against socialism. London Municipal Society. *$1.50 net. Macmillan.

Case for the goat, by "Home Counties." '08 (My9) il. 12°, $1.25. Dutton.

Case of Lady Broadstone. Marchmont, A. W. $1.50. Empire Bk.

Cash, panics and industrial depressions. Libby, C: T. gratis. C: T. Libby.

Cashin's Theatre Ticket Office.
Boston theatres and halls; with historical notes, past and present. '07, [1908.] (Ap.) c. 32 p. il. 4°, pap., 25 c. W. B. Jones.

CASHMERE.
See Kashmir.

Caskoden, Edn., pseud.
See Major, C:

Cassell's A B C of gardening. Wright, W. P. *$1.25 net. Cassell.

Casson, Herbert Newton.
Romance of the reaper. '08(Je6) c. D. **$1 net. Doubleday, P.

CAST IRON.
See Iron.

Caste: a novel. Hauser, I. L. (Add. author for price.) I. L. Hauser.

CASTIGLIONE, Baldassare, *Count.*
Cartwright, J. Baldassare Castiglione. 2 v. *$7.50 net. Dutton.
Hare, C. Courts and camps of the Italian renaissance: being a mirror of the life and times of Baldassare Castiglione. *$2.50 net. Scribner.

Castle, Mrs. Agnes Sweetman and Egerton.
Flower o' the Orange, and other tales. '08 (F29) c. front. D. †$1.50. Macmillan.
Wroth. '08(S26) 12°, †$1.50. Macmillan.

Castle, Egerton.
See Castle, *Mrs.* Agnes Sweetman.

Castle, Fk.
Logarithmic and other tables for schools. '08(Je6) 12°, pap., *20 c. net. Macmillan.

Castle gates. Pearson, J. L. $1. J. L. Pearson.

Castle of Dawn. Kramer, H. M. †$1.50. Lothrop, L. & S.

Castle of Grumpy Grouch. Donahey, M. D. $1.25. Stern.

Castle stories, by Castle girls. '08(O) c. 3+13 p. il. 8°, $1.20. L. L. Parsons.

Castlemon, Harry, [pseud. for C: Austin Fosdick.]
Boy trappers. '08(Je27) 12°, (Young America lib.) 50 c. Hurst.
Frank in the woods. '08(Je6) 12°, (Young America lib.) 50 c. Hurst.
Frank on the prairie. '08(Jl18) 12°, (Young America lib.) 50 c. Hurst.

Castles of England. Auvergne, E. B. d'. *$2 net; *$4 net. Pott.

CAT.
Simpson, F. New book of the cat. *$5 net. Cassell.
Williams, *Mrs.* L. The cat. $1. Altemus.

Cat and the canary. Cameron, M. †$1. Harper.

Catalog rules: author and title entries; comp. by committees of the A. L. A. and the (British) Library Assoc. '08(O) 16+88 p. 4°, 60 c. A. L. A.

CATALOGUES.
See Bibliographies.

CATALOGUING.
Catalog rules: author and entry titles; comp. by committees of the A. L. A. and the (British) Library Assoc. 60 c. A. L. A.

CATARACT.
See Eye.

Catchwords of friendship: collection of two hundred sentiments in verse and prose. '08(O10) c. front. S. bds., *50 c. net. McClurg.

Catchwords of patriotism. Rice, W. de G. C., *comp.* *$1 net. McClurg.

CATECHISMS.
Stumpf, J. Explanation of Luther's small catechism. 35 c.; 50 c. Gen. Council.

CATECHISMS.
Luther, M. Small catechisms.—Two catechisms. ea., 50 c. Lutherans.
See also Creeds.

Catering for two. James, A. $2; $5. Putnam.

Cates, C: T., jr., rep.
See Tennessee. *Sup. ct.* Repts.

Cates, Cliff Donahue.
Pioneer history of Wise County, [Texas.] '07, [1908.] (D) c. 471 p. il. 8°, $2. C. D. Cates.

CATHARI.
See Church history.

CATHEDRAL MUSIC.
See Church music.

CATHEDRAL OF ST. PETER AND ST. PAUL.
See Washington (D. C.) Cathedral.

Cathedral ser. il. D. $2.50 boxed. L. C. Page.
—Bumpus. Cathedrals and churches of northern Italy.

CATHEDRALS.
Bumpus, T: F. Cathedrals and churches of northern Italy. $2.50. L. C. Page.
Bumpus, T: F. Cathedrals and churches of Norway, Sweden, and Denmark. *$4 net; *$7.50 net. Pott.
James, J. L., *comp.* Twenty English cathedrals. $1. M. C. James.
See also Abbeys;—Washington Cathedral.

CATHERINE DE MEDICI, *Queen of France.*
Sichel, E. Later years of Catherine de Medici. *$3 net. Dutton.

CATHERINE *of Braganza, Queen of England.*
Davidson, L. C. Catherine of Braganza: [wife of Charles II.] *$5 net. Dutton.

CATHERINE *of Genoa, St.*
Hügle, *Baron* F. v. Mystical element in religion as studied in St. Catherine of Genoa and her friends. 2 v. *$6 net. Dutton.

CATHERINE, *St., of Siena.*
Gardner, E. G. St. Catherine of Siena. *$4 net. Dutton.

Catherine's child. De la Pasture, E. B. †$1.50. Dutton.

Catholic atlas. Grafton, C: C. **$2.50 net. Longmans.

Catholic centenary, 1808-1908. McNally, A. F. **$1.25 net. Moffat.

Catholic Church. Office of the Blessed Virgin Mary and office of the dead: Latin and English. '08(Ag8) 45 c.; leath., 75 c. Herder.

CATHOLIC CHURCH.

Coyle, H:, Mayhew, T., *and* Hickey, F. S., *comps.* Our church, her children and institutions. 3 v. $8. Angel Press.

Cox, W: J. E: Errors of Romanism. $1. Dearing.

Devas, C: S. Key to the world's progress: account of the historical significance of the Catholic church. 20 c. Longmans.

Dolan, T. S. See of Peter and the voice of antiquity. *60 c. net. B. Herder.

Dunn, L: V. Catholic church in Clinton County, Iowa. $2. Torch Press.

Ferina, C:, *comp.* Saint Rita's prayer books. (Add. pub. for price.) C: Ferina.

Fogarty, J. H: Priest and parson; or, let us be one. *$1.25 net. Chr. Press.

Francis, P. J., *and* Jones, S. Prince of the apostles: [argument favoring the union of the Catholic church and the Church of England.] *75 c. net. Lamp Pub.

Geirmann, P: Mission remembrance of the Redemptorist fathers. 50 c. Benziger.

Gerrard, T: J. Cords of Adam. *$1.50 net. Longmans.

Hilgers, J. Roman index and its latest historian. *10 c. net. Herder.

Martique, L. F. Scarlet mother on the Tiber. [Anti-catholicism.] $1. L. J. King.

McNicholas, J: T. New legislation on engagements and marriage [in Catholic church:] commentary on the decree "Ne temere." 10 c. Dolphin.

Newman, J: H: Church of the fathers. *75 c. net. Longmans.

O'Dwyer, E: T: Cardinal Newman and the Encyclical *Pascendi Dominici Gregis.* *36 c. net. Longmans.

Official Catholic directory and clergy list for 1908. $1.75-$3. Wiltzius.

Petre, M. D. Catholicism and independence. *$1.20 net. Longmans.

Pontificial services. 3 v. *$6 net. Longmans.

Pulpit commentary on Catholic teaching. v. 1. $2. Wagner.

Roche, J. T: Business side of religion. *15 c. net; per 100, *$10 net. Wiltzius.

Sabatier, P. Open letter to His Eminence, Cardinal Gibbons, apropos of his interview on the separation of church and state in France. *60 c. net. Sherman, F.

Scannell, T: B. Priest's studies. *$1.20 net. Longmans.

Smyth, N. Passing Protestantism and coming Catholicism. **$1 net. Scribner.

Sumichrast, F: C. J: M. S: R. de. Church and state in France. 25 c. F. H. Robson.

United States. *Congress. Senate. Committee on the Philippines.* Catholic church claims in Philippine Islands. U. S., Supt. of Docs.

Vaudry, T. S-. Daily miracle in a name. $1. T. Smyth-Vaudry.

See also Celibacy;—Church history;—Church of England; — Confession; — Creeds; — Cross;—Devotional exercises and meditations;—Fathers of the church; — Holy week; — Inquisition; — Jesus (*Society of*);—Legends;—Lent;—Lord's supper;—Martyrs;—Mary, *Virgin*;—Miracles;—Missions and missionaries; — Modernism; — Popes; — Priests;—Rationalism;—Reformation;—Religious education;—Religious orders;—Sacraments; — Saints; — Sermons; — Theology;—*also* Pius x.

Catholic church in the United States of America. v. 1, The religious communities. '08 (S19) c. il. pors. f°, subs., Popular ed., $90; Ed. de luxe, mor., $150. Cath. Editing.

Catholic encyclopedia; ed. by C: G. Herbermann, E: A. Pace, [etc.] In 15 v. v. 3. '08(Je6); v. 4 (D5) c. il. pors. maps, Q. ea., $6; ¾ mor., $8; full mor., $15. R. Appleton.

Catholic home annual for 1909. '08(O10) il. sq. O. pap., 25 c. Benziger.

Catholic school system in the United States. Burns, J. A. $1.25. Benziger.

Catholic socialism. Nitti, F. S. *$2.75 net. Macmillan.

CATILINE, Lucius Sergius.

Beesly, E: S. Catiline, Clodius and Tiberius. *$3 net. Stechert.

Cats and kitts. Montgomery, F. T. 50 c. Brewer, B.

CATTLE.

New Mexico [Territory.] Cattle Sanitary Board. $1.50. N. M. Cattle.

See also Butter:—Clover;—Dairy;—Domestic animals; — Ensilage; — Milk; — Tuberculosis; — Veterinary medicine and surgery.

CAUCASTIC LANGUAGES.

See Language.

CAUCASUS (The).

Baddeley, J: F. Russian conquest of the Caucasus. *$5 net. Longmans.

Caught on the fly. Newberry, A. St. J. (Priv. pr.) A. S. Newberry.

Caught with the goods. Dumont, F. 15 c. Penn Pub. Co.

Cause of geologic periods. Taber, C: A. M. 75 c. Ellis.

Cause of our financial panics. Fourtner, S: 50 c. S: Fourtner.

Causes of present discontent in India. O'Donnell, C: J. **85 c. net. Wessels.

Cavalcaselle, G. B.

See Crowe, J. A.

Cave, H: W:

Book of Ceylon: guide to its railway system and an account of its varied attractions. '08(My23) maps, O. *$4.50 net. Cassell.

Cawein, Madison Julius.

An ode; read August 15, 1907, at the dedication of the monument erected at Gloucester, Mass., in commemoration of the founding of the Massachusetts Bay Colony in the year 1623. '08(Ap11) D. bds., 25 c. Morton.

Poems. 5 v. '08(D12) il. ed. de luxe, **$15 net, boxed. Small.

Cecilia, Madame.

Acts of the apostles: Catholic Scripture manual. bks. 1, 2. '08(Ag8) 12°, $1.25. Benziger.

Celebrated crimes. *See* Dumas, Alexandre.

Celestina. Allen, H. W., *ed.* $2. Dutton.

CELIBACY.

Scharnagl, A. Das feierliche gelübde als ehehindernis in seiner geschichtlichen entwicklung dargestellt. *$1.50 net. Herder.

CELLS.

See Biology;—Histology.

CELLULOID.

Bockman, F. Celluloid: its raw material, manufacture, [etc.] $2.50. Van Nostrand.

CELTIC ART.
See Fine arts.

CEMENT.
Crider, A. F. Cement and Portland cement materials of Mississippi. (Add. pub. for price.) Brandon Pr.
Gatehouse, F. B. Hdbk. for cement workers. *$1.75 net. Lippincott.
Richey, H. G. Building mechanics' ready reference. Cement workers' and plasterers' ed. **$1.50 net. Wiley.
Waterbury, L. A. Cement laboratory manual. $1. Wiley.
See also Concrete.

Cena, Giovanni.
The forewarners: a novel; tr. from the Italian by Olivia Agresti Rossetti; with a preface by Mrs. Humphry Ward. '08 (D26) D. $1.50. Doubleday, P.

CENERE. *See* **Delledda, Grazia.**

CENSUS.
United States. *Dept. of Commerce and Labor. Bureau of Census.* Heads of families at the first census, 1790. $1. U. S., Supt. of Docs.

Centenary Missionary Conference records: report of the great Shanghai Conference, held April 25 to May 7, 1907. '08(My9) c. 8°, *$2.50 net. Am. Tr.

CENTRAL AMERICA.
Meek, S. E. Notes on fresh-water fishes from Mexico and Central America. 50 c. Field Museum.
See also Guatemala;—Monroe doctrine.

Central bank of issue for the United States. McCabe, R. L. 10 c. R. L. McCabe.

Central (The) real estate directory of Iowa, Kansas and Texas. '08(Ap.) c. por. 16°, $5. Cen. Real Estate.

CENTRIFUGAL PUMPS.
See Pumps.

Century Code Co. Century standard telegraphic code, by J. S. Kornicker. '08 (Ja18) 4°, limp leath., $10. Century Code.

Century Map Company. New century atlas, Oneida county, N. Y. '07, [1908.] (Jl) c. 180 p. maps, f°, $16.50; $25. Century Map.

Century of archæological discoveries. Michaelis, A. $4. Dutton.

CERAMICS.
Barber, E. A. Lead glazed pottery. pt. 1. **90 c. net. Doubleday, P.
Blacker, J. F. Chats on Oriental china. *$2 net; *$5 net. Stokes.
Branner, J: C. Bibliography of clays and the ceramic arts. $2. Am. Ceramic.
Clarke, J. M. English gold lustres.—Swiss influence on the early Pennsylvania slip decorated majolica. (Add. author for price.) J: M. Clarke.
Hsiang Yuan-P'ien. Chinese porcelain. $34, boxed. Oxford Univ.
Loeb, J. Loeb collection of Arrentine pottery catalogued. $10. Harvard Co-op.
More, *Mrs.* N. H. Delftware, Dutch and English. **$1 net. Stokes.
Wylde, C. H. How to collect continental china. $2. Macmillan.
See also Glass.

CERATIUM.
See Zoölogy.

Cervantes Saavedra, Miguel de.
Don Quixote; tr. by C: Jervas; ed., with notes and an introd. by Ja. Fitzmaurice-Kelly. '08(Ap11) 2 v., 16°, (World's classics.) ea., 50 c.; leath., 75 c. Oxford Univ.
Life and adventures of Don Quixote de la Mancha; tr. from the Spanish. '08(O10) il. D. (Bowman's illustrated lib. of world-favorite books.) $1. Bowman.
Selections from Don Quixote; ed., with notes and vocab., by J. D. M. Ford. '08 (O17) c. D. (Modern lang. ser.) 80 c. Heath.

CEYLON.
Cave, H: W: Book of Ceylon. *$4.50 net. Cassell.
Corner, *Mrs.* C. Ceylon, the paradise of Adam. *$4 net. Lane.
Farrer, R. J. In old Ceylon. $4. Longmans.

Chaddock, Rob. Emmet.
Ohio before 1850: study of the early influence of Pennsylvania and southern populations in Ohio. '08(Jl11) c. O. (Columbia Univ. studies in hist., economics and public law.) pap., $1.50. Longmans.

Chadman, C: Erehart, ed.
Cyclopedia of law. '08(Ap25) c. 12 v., pors. 8°, hf. shp., $60. Am. Corr. Sch. Law.

Chadwick, H:, ed.
Spalding's official base ball guide, 1908. 32d year. '08(Ap4) c. il. pors. S. (Spalding's athletic lib.) pap., 10 c. Am. Sports.

Chadwick, W. E:, D.D.
Pastoral teaching of St. Paul: his ministerial ideals. '08(Mr7) O. $2.50. Scribner.

Chafin, Eugene W.
Lincoln, the man of sorrow. '08(Ag29) c. D. 50 c. Lincoln Temperance.

Chaimovitch, I:
Tables for calculating sizes of steam pipes for low pressure heating. '08(D12) c. il. tabs., 12°, $2. Domestic Engineering. Young People's Miss.

Challenge of the city. Strong, J. *$1 net.

Chaloner, J. A.
Scorpio: sonnets: [satires.] '07, [1908.] c. 142 p. 12°, cl., $1.50. Palmetto Press.

Chamberlain, Arth. H:
Conditions and tendencies of technical education in Germany. '08(Ap25) c. D. 50 c. Bardeen.

CHAMBERLAIN, Daniel Henry.
Green, J. Personal recollections of Daniel Henry Chamberlain, once governor of South Carolina. 25 c. Davis & B.

Chamberlain, Esther and Lucia.
Coast of chance. '08(My9) c. †$1.50. Bobbs-M.

Chamberlain, Ja. Franklin.
How we travel: geographical reader. '08 (Jl11) il. 16°, *40 c. net. Macmillan.

Chamberlain, Jacob, D.D.
Kingdom in India: [condition of the Church in India. '08(Je13) c. 12°, *$1.50 net. Revell.

Chamberlain, J: Aldrich.
Principles of business law covering the fundamental principles of law rel. to ordinary business transactions. '08(O) c. 16+430 p. O. $2.50. W. H. Anderson.

Chamberlain, Lucia.
See Chamberlain, Esther.

Chamberlain, Mellen.
Documentary history of Chelsea, incl. the Boston precincts of Winnisimmet, Rumney Marsh, and Pullen Point, 1624-1824; coll. and arr., with notes, by Mellen Chamberlain. '08(Ag22) 2 v., il. pors. maps, 8°, $5. Mass. Hist. Soc.

Chamberlin, Rollin T:
Gases in rocks. '08(D5) Q. (Contributions to cosmogony and the fundamental problems of geology.) pap., 50 c. Carnegie.

Chamberlain bibliographies. O. Dodd.
—Livingston. Bibliog. of the first editions in book form of the writings of Henry Wadsworth Longfellow. *$3 net; *$10 net.

CHAMBERLAIN FAMILY.
Fretz, A. J. Genealogical record of the descendants of Benjamin Chamberlain of Sussex Co., N. J. $1.25; pap., 75 c. A. J. Fretz.
Harding, W: J. Ancestry in the line of her fathers of Adelia Chamberlain Harding, daughter of Rev. Hiram Chamberlain, and Anna Adelia Griswold. $1. E. Putnam.

Chamberlayne, C: F., ed.
See Best, W. M.

Chamberlin, Jos. Edgar.
Ifs of history. '08(F8) c. D. $1. Altemus.

Chambers, Rev. Arth.
Problems of the spiritual. '08(Ag1) c. 12°, **$1 net. Jacobs.

Chambers, J:
Autobiography; ed. by J: Carl Parish. '08 (D5) c. front. pors. *$4 net. State Hist., Ia.

Chambers, Julius.
On a margin: a novel. '08(My9) c. 12°, $1.50. M. Kennerley.

Chambers, Rob. W:
Firing line. '08(Ag22) c. il. D. †$1.50. Appleton.
Some ladies in haste. '08(Ap25) il. D. †$1.50. Appleton.

Chambon, Rev. Celestin M.
In and around the old St. Louis Cathedral of New Orleans. '08(D) c. 181 p. il. pors. 12°, 50 c. C. M. Chambon.

Champagnat, Jos. Benoit Marcellin.
Qualities of a good Superior; ed. by Rev. Ferreol Girardey. '08(Je) c. 17+295 p. 8°, *$1.25 net. Herder.

Champion text-book on embalming. Myers, E. $5; $5.50; $6. Champion Chemical.

Champney, Mrs. Eliz. Williams.
Romance of Roman villas: (the Renaissance.) '08(S12) c. il. O. **$3.50 net, boxed. Putnam.

Champol, F.
For my name's sake; tr. fr. the French of Champol's "Soeur Alexandrine." '08 (Ag8) il. 8°, $1.10. Herder.

Chancellor, W: Estabrook.
Elem. school mathematics by grades: Chancellor arithmetic, bk. 6, rev. and adapt. to grades 6A and 6B in the N. Y. City schools. '08(O24) c. 12°, (Globe ser.) *28 c. net. Globe Sch. Bk.
Our city schools; their direction and management. '08(D) 338 p. 12°, *$1.25 net. Heath.

CHANCELLORS.
See **England.**

CHANCERY.
Stace, F. A. Chancery forms and precedents. (Add. pubs. for price.) Drake Law Bk.
See also Equity.

Chandler, Alfr. Dupont.
Local self government, elective town meetings for large towns; with a general legislative bill therefor, and the recent charter of the city of Newport, R. I., based thereon. '08(Je.) 5-68 p. 4°, (privately pr.) A. D. Chandler.

Chandler, F. R., ed.
Assessors' land valuations, city of Chicago, from the quadrennial assessment of 1907; with systems of valuing real estate, tables showing increase of population and of values; with map of Chicago. '08(Je) c. 3+370 p. il. 4°, $5. Donnelley.

CHANDLER, John.
Chase, C: A: John Chandler of Worcester, his will. 50 c. Worcester Soc. Antiquity.

Chandler, Wa. M.
Trial of Jesus, from a lawyer's standpoint. v. 1, The Hebrew trial; v. 2, The Roman trial. '08(D5) c. il. O. ¾ leath., *$5 net, boxed. Empire Pub.

Changes in the theory and tactics of the (German) social-democracy. Kampffmeyer, P. 50 c. Kerr.

Channing, E:
History of the United States. In 8 v. v. 2, A century of colonial history, 1660-1760. '08(O3) maps, 8°, *$2.50 net. Macmillan.

Chansons choisies. Béranger, P. J. de. $1.15. Oxford Univ.

CHANTS.
See Church music.

Chapin, Fanny.
See Johnston, Bertha.

Chapin, Frederic.
Toodles of Treasure Town and her snow man. '08(O24) c. il. O. $1.50. Saalfield.

Chapin, Howard Millar.
Life of Deacon Samuel Chapin of Springfield. '08(D19) il. facsims., O. (Chapin Family Association pubs.) pap. (Add. pubs. for price.) G. W. Chapin.

CHAPIN, Samuel.
Chapin, H. M. Life of Deacon Samuel Chapin of Springfield. (Add. pubs. for price.) G. W. Chapin.
Chapin Family Association pubs. il. O. G. W. Chapin.
—Chapin. Life of Deacon Samuel Chapin.

Chapin, Louella.
Round about Chicago. '08(F1) c. il. 8°, *$1.50 net. Unity.

Chapman, Abel.
On Safari: big game hunting in British East Africa; with studies in bird life. '08(N14) il. maps, O. *$4.50 net. Longmans.

Chapman, Allen.
Business boy. '08(D5) c. il. 12°, (Boys of business ser.) 60 c. Cupples & L.
Darewell chums; or, the heroes of the school. '08(D5) c. il. 12°, (Darewell chums ser.) 60 c. Cupples & L.
Darewell chums in the city. '08(D5) c. il. 12°, (Darewell chums ser.) 60 c. Cupples & L.
Darewell chums in the woods. '08(D5) c. il. 12°, (Darewell chums ser.) 60 c. Cupples & L.

Chapman, Clowry.
Law of advertising and sales. '08(S19) c. 2 v., 8°, $10. C. Chapman.

Chapman, Dom J:
Notes on the early history of the Vulgate Gospels. '08(N21) O. $5.25. Oxford Univ.

Chapman, Fk. Michler.
Camps and cruises of an ornithologist. '08 (D12) c. il. O. **$3 net, boxed. Appleton.

Chapman, J: Jay.
Four plays for children. '08(Je27) c. D. **$1 net. Moffat.
Maid's forgiveness: a play. '08(D5) c. D. **75 c. net. Moffat.

Chapman, J. Wilbur, D.D.
Another mile, and other addresses. '08 (Ap18) c. 12°, *75 c. net. Revell.

Chapman, Sydney J:
Work and wages; in continuation of Lord Brassey's "Work and wages," and "Foreign work and English wages." pt. 2, Wages and employment; with an introd. by Lord Brassey. '08(Mr7) O. $4. Longmans.

Chapple, Jos. Mitchell.
Happy habit. '08(Je6) c. D. $1.50. Chapple Pub.

Chapters in rural progress. Butterfield, K. L. *$1 net. Univ. of Chic.

Chapters of opera. Krehbiel, H: E: **$3.50 net. Holt.

CHARACTER.
Buck, J. D. Constructive psychology or, the building of character by personal effort. $1. Indo-Am. Bk.
See also Christian life;—Conduct of life;—Ethics; Phrenology.

Character of Jesus. Jefferson, C: E: **$1.50 net. Crowell.

Characteristics and the religion of modern socialism. Ming, J: J. $1.50. Benziger.

Characteristics of old furniture styles in England. Benn, H. P. *$1 net. Scribner.

Characters and passages from note-books. Butler, S: *$7.50 net. Putnam.

CHARADES.
Forman, E. S. Guess work: 101 charades. $1. Badger.
Sahler, F. S. Captain Kidd and other charades. $1. Stokes.
See also Puzzles.

Chardenal, C. A.
Complete French course. New ed., rev. and rewritten by Maro S. Brooks. '08 (Mr14) c. 12°, $1. Allyn & B.

Chariot race. *See* Wallace, Lew.

CHARITIES.
Warner, A. G. American charities. **$2 net. Crowell.
See also Christian work;—Jews.

CHARLATANS.
See Quacks and quackery.

Charles, Frances.
In the country God forgot. '08(My.) c. 12°, (Popular ed. of recent fiction.) †75 c. Little, B. & Co.
Siege of youth. '08(My.) c. 12°, (Popular ed. of recent fiction.) †75 c. Little, B. & Co.

Charles, R. H., D.D., ed.
Testaments of the twelve patriarchs; tr. from the editor's Greek text and ed. with introd., notes and indices. '08(Ap11) 8°, *$5.25 net. Macmillan.

CHARLES, *Archduke of Austria.*
Petre, F. L. Napoleon and the Archduke Charles: hist. of the Franco-Austrian campaign. *$4 net. Lane.

CHARLES *the Bold, Duke of Burgundy.*
Putnam, R. Charles the Bold, last Duke of Burgundy. **$1.35 net; **$1.60 net. Putnam.

CHARLES II., *King of England.*
See Catherine of Braganza.

CHARLES XII., *King of Sweden.*
Voltaire, F. M. A. de. Life of Charles XII. *35 c. net; *70 c. net. Dutton.

CHARLESTON, S. C.
See St. Michael's Church.

Charlton, Rev. Emanuel C.
Puritan captain. '08(S5) c. D. $1. Chr. Pub.

Charlton, Randal.
Virgin widow. '08(Mr28) c. D. †$1.50. G: W. Dillingham.

Charm of the English village. Ditchfield, P: H. *$3 net. Scribner.

Chartier, E: Morris.
Dictation to reporting shorthand. '08(S) c. 208 p. 12°, $1.50. E: M. Chartier.

Chase, C: A:
John Chandler of Worcester, his will. '07, [1908.] (Je.) 15 p. O. pap., 50 c. Worcester Soc. Antiquity.

Chase, Fannie Dickerson.
Speaker's manual of pronunciation. '08 (D19) c. T. 25 c. Review and Herald.

Chase, Fk. Eug., comp.
Club and lodge-room entertainments. '08 (O) c. 159 p. il. 12°, 25 c. W. H. Baker.

Chase, G:, ed.
See New York [State.] Code of civil procedure.

Chase, Leon Wilson.
See Davidson, Jay Brownlee.

Chateau and country life in France. Waddington, *Mrs.* M. A. K. **$2.50 net. Scribner.

Chateau d'Or. Holmes, *Mrs.* M. J. H. †$1. G: W. Dillingham.

Chatelaine of Vergi: a romance of the XIIIth century; tr. by Alice Kemp-Welch; French text from the edition Raynault; introd. by L. Brandin. '08(O17) il. 16°, (New mediæval lib.) pigskin, with clasps, *$2.50 net. Duffield.

Chatfield, Mary A.
Light on dark places at Panama, by An Isthmian stenographer. '08(My9) c. D. $1.50. B'way Pub.

Chatley, Herbert.
How to use water power. '08(Ag1) il. 12°, *$1 net. Van Nostrand.

Chats on old lace. Lowes, *Mrs.* E. L. $2. Stokes.

Chats on old miniatures. Foster, J. J. $2. Stokes.

Chats on Oriental China. Blacker, J. F. *$2 net; *$5 net.

Chats on violoncellos. Racster, O. *$1.25 net. Lippincott.

"Chats" ser. il. O. *$2 net; ¾ levant, *$5 net. Stokes.

—Blacker. Chats on Oriental China.

—Foster. Chats on old miniatures.

—Lowes. Chats on old lace and needlework.

Chatterbox for 1908; founded by J. Erskine Clarke. '08(O24) c. il. $1.75; bds., $1.25. Estes.

CHATTERTON, Thomas.
Russell, C: E: Thomas Chatterton, the marvelous boy. **$2.50 net. Moffat.

Chaucer, Geoffrey.
Canterbury tales. '08(O17) 16°, (Best books ser.) leath., *$1 net. Dutton.
Canterbury tales; ed. by Principal Burrell: [18 tales.] '08(Mr7) 16°, (Everyman's lib.) *35 c. net; leath., *70 c. net. Dutton.
Canterbury tales: the nun's priest's tale; ed., with introd. and notes, by Alfr. W. Pollard. '08(Ja11) 16°, (Eng. classics.) *40 c. net. Macmillan.
Clerkes tale, and The squieres tale; ed. by Lilian Winstanley. '08(D19) S. (Pitt Press ser.) *75 c. net. Putnam.
Prologue, and The knight's tale. '08(D19) S. (Pitt Press ser.) *75 c. net. Putnam.
Selections; ed., with an introd., notes and glossary, by Edn. A. Greenlaw. '08(F1) c. S. (Lake Eng. classics.) 40 c. Scott, F. & Co.

CHAUCER, Geoffrey.
Coulton, G. G. Chaucer and his England. *$3.50 net. Putnam.
Darton, F. J. H., *comp.* Tales of the Canterbury pilgrims. $1.50. Stokes.
Hammond, E. P. Chaucer: a bibliographical manual. *$3 net. Macmillan.
Hinckley, H: B. Notes on Chaucer. $3. Nonotuck.
Tappan, E. M., *comp.* Chaucer story book. $1.50. Houghton M.

Chauffeur and the chaperone. Williamson, C: N. †$1.50. McClure.

Chautauqua home reading ser. 12°. Chautauqua Pr.

—Chautauqua Literary and Scientific Circle. Studies in European literature. $1.50.

Chautauqua Literary and Scientific Circle. Studies in European literature. '08(N) c. 3-302 p. 12°, (Chautauqua home reading ser.) $1.50. Chautauqua Pr.

Chavers, Pearl W:
Conditions that confront the colored race. '08(D) c. 24 p. il. 8°. (Add. author for price.) P. W: Chavers.

Check-figure (The). Neff, G: O. 60 c. G: O. Neff.

Checkerberry. Macdonald, L. S. $1.50. Cochrane.

CHECKERS.
Call, W: T. Literature of checkers. $1. C. M. Potterdon.

CHECKS.
See Banks and banking;—Negotiable instruments.

Cheer-up book. Brewster, E. G. 50 c. Rust-Craft.

Cheerful smugglers. Butler, E. P. †$1. Century Co.

CHEERFULNESS.
Chapple, J. M. Happy habit. $1.50. Chapple Pub.
Loomis, C: B. Knack of it: essays in optimism. *75 c. net. Revell.

Cheery and the chum. Yates, K. M. 60 c. K. M. Yates.

Cheetham, F. H.
Louis Napoleon and the genesis of the Second Empire. '08(N21) il. pors. O. *$5 net. Lane.

Cheetham, S:, D.D.
Hist. of the Christian church since the Reformation. '08(F15) 12°, *$2.60 net. Macmillan.

CHEIROGNOMY.
See Palmistry.

CHEIROMANCY.
See Palmistry.

Chekhov, Anton Pavlovich.
Cherry garden: a comedy; tr. from the original Russian by Max S. Mandell, with an introd. by the translator. '08(Jl4) facsim., O. 75 c.; pap., 40 c. Yale Courant.

CHELSEA, Mass.
See Boston.

Chemical analysis of iron. Blair, A. A. **$4 net. Lippincott.

Chemical and biological survey of the waters of Illinois. Bartow, E: gratis. Univ. of Ill.

Chemical basis of pharmacology. Francis, F. *$4 net. Longmans.

Chemical determinative mineralogy. Erni, H: (Add. pubs. for price.) Baird.

CHEMICAL PHYSIOLOGY.
See Physiology.

CHEMISTRY.
Abderhalden, E. Text-book of physiological chemistry. **$5 net. Wiley.
Baker, T. T. Spectroscope: its uses in general analytical chemistry. *$1.75 net. Wood.
Blanchard, A. A. Synthetic inorganic chemistry. *$1 net. Wiley.
Browning, P. E. Introd. to the rarer elements. *$1.50 net. Wiley.
Cain, J: C. Chemistry of the diazo-compounds. *$3 net. Longmans.
Dannerth, F: Methods of textile chemistry. $2. Wiley.
Getman, F: H. Laboratory exercises in physical chemistry. **$2 net. Wiley.
Gilman, A. F. Laboratory outline for determinations in quantitative chemical analysis. *90 c. net. Chemical.
Greene, W: H. Lessons in chemistry. $1. Lippincott.
Hammarsten, O. Text-book of physiological chemistry. $4. Wiley.

CHEMISTRY.—*Continued.*

Holland, J. W: Text-book of medical chemistry and toxicology. *$3 net. Saunders.

Holleman, A. F. Text-book of inorganic chemistry. $2.50. Wiley.

Klaber, W: On certain 7-nitro-4 quinazolones. (Add. author for price.) W: Klaber.

Lee, E. Text-book of experimental chemistry. *$1.50 net. Blakiston.

Lewis, E. I. Inorganic chemistry. *$1.25 net. Putnam.

Mason, W: P. Notes on qualitative analysis. 80 c. Chemical.

Mathewson, C. H. First principles of chemical theory. **$1 net. Wiley.

Morgan, J: L. Elements of physical chemistry. $3. Wiley.

Nelson, J: M. Some compounds derived from the ethyl *p*-düminosuc-cinylosuccinate. (Add. author for price.) J: M. Nelson.

Nernst, W. Theoretical chemistry. *$4.50 net. Macmillan.

Olsen, J: C: Text-book of quantitative chemical analysis. $4. Van Nostrand.

Ostwald, W. Scientific foundations of analytical chemistry. *$2 net. Macmillan.

Pond, F. J. Notes on non-metals. $1.50. F. J. Pond.

Remsen, I. College text-book of chemistry. $2.25. Holt.

Rogers, A. Laboratory guide of industrial chemistry. $1.50. Van Nostrand.

Roscoe, *Sir* H: E., *and* Schorlemmer, C. Treatise on chemistry. In 2 v. v. 2. *$7.50 net. Macmillan.

Segerblom, W. Laboratory manual of qualtative analysis. $1.25. Longmans.

Smith, A. General chemistry for colleges. **$2.15 net. Century Co.

Stewart, A. W. Recent advances in organic chemistry. *$2.50 net. Longmans.

Stoddard, J: T. Quantitative experiments in general chemistry. $1. Longmans.

Talbot, H. P. Introd. course of quantitative chemical analysis. *$1.50 net. Macmillan.

Thomsen, H. P. J. Thermo-chemistry. $2.50. Longmans.

Tillman, S: E. Descriptive general chemistry. **$3 net. Wiley.

Young, S. Stoichiometry. $2. Longmans.

See also Agricultural chemistry;—Air;—Ammonia; —Assaying; — Carbon; — Coal;—Cookery; Dairy; — Diagonsis; — Explosives; —Fermentation; —Fuel;—Gases;—Heat;—Iron;—Leather; —Medical chemistry;—Metals and metallurgy; —Mineralogy; — Paper; — Paints;—Pharmacy; — Photography; — Physics; — Physiology; — Poisons; — Proteids; — Radio-activity; — Spectrum;—Sulphur;—Useful arts.

Chemistry of gas manufacture. Royle, H. M. $4.50. Henley.

Cheney, Bp. C: E:

The second Norman conquest of England. '07, [1908.] (Je.) c. 50 p. map, 12°, (Club papers.) pap. (Not for sale.) Chic. Lit. Club.

Cheney, J: Vance.

Time of roses. '08(N21) c. 24°, *75 c. net; Japan vellum, *$1.50 net. T: B. Mosher.

Cheney, J: Vance, comp. and ed.

Memorable American speeches. v. 1, The colonial period. '08(O17) por. S. (Patriotic classics.) *$1.50 net., boxed. Reilly & B.

Cheney, Mrs. Vance.

What it is that heals. '08(F8) c. D. bds., $1. R. G. Cooke.

Chenoweth, Mrs. Caroline Van Dusen.

History of the Second Congregational church and society in Leicester, Mass. '08(Jl) c. 7+199 p. il. pors. 8°, $1.50. C. V. Chenoweth.

CHEROKEE INDIANS.

Lumpkin, W. Removal of the Cherokee Indians from Georgia. 2 v. (Add. pubs. for price.) Dodd.

Cherry garden. Chekhov, A. P. 40 c. Yale Courant.

Chesney, Sir G:

The dilemma: a tale of the mutiny. New ed. '08(Jl18) D. $1.50. Abbatt.

CHESS.

Blackburne, S. S. Terms and themes of chess problems. *$1 net. Dutton.

Chesson, W. H.

Cruikshauk. '08(O10) 24°, (Popular lib. of art.) *75 c. net; leath., *$1 net. Dutton.

Chester, G: Randolph.

Get-rich-quick Wallingford. '08(Ap25) c. il. D. †$1.50. Altemus.

Chesterton, Gilbert Keith.

All things considered: [essays.] '08(O17) D. *$1.50 net. Lane.

Man who was Thursday: a nightmare. '08 (Ap11) c. D. †$1.50. Dodd.

Orthodoxy. '08(N7) c. D. **$1.50 net. Lane.

CHESTNUT TREE.

Metcalf, H. Immunity of the Japanese chestnut to the bark disease. 5 c. U. S., Supt. of Docs.

Weiss, H. F. Progress in chestnut pole preservation. 10 c. U. S., Supt. of Docs.

CHEW'S BATTERY.

See Virginia.

Cheyney, E: Potts.

Readings in English history drawn from the original sources, intended to illustrate "A short history of England." '08(D19) c. D. $1.80. Ginn.

Chicago. Municipal court, with marginal notes; by Stephen A. Foster. '08(Ja4) O. $2.50. Callaghan.

CHICAGO, Ill.

Beirly, A. New harbor for Chicago: plans and suggestions. gratis. A. Beirly.

Chapin, L. Round about Chicago. *$1.50 net. Unity.

Chandler, F. R., *ed.* Assessors' land valuations, Chicago. $5. Donnelley.

Wooldridge, C. R. Twenty years a detective in the wickedest city in the world. $2; 75 c. C. R. Wooldridge.

Chicago Literary Club papers. 12°. (Not for sale.) Chic. Lit. Club.

—Cheney. Second Norman conquest.

—Payne. Quarter-century of English literature.

Chicago literary papyri. Goodspeed, E. J. *50 c. net. Univ. of Chic.

Chichester intrigue. Cobb, T: †$1.50. Lane.

CHICKENS.
See Poultry.

CHIHUAHUA, Mexico.
Hovey, E. O. Geological reconnaissance in the western Sierra Madre of Chihuahua. 45 c. E. O. Hovey.

Chilcott, Langdon S.
Templar tactics and manual. '08(Jl4) il. D. leath., $1.50. L. S. Chilcott.

Child, J. M.
See Barnard, S.

Child, T:
Bible: its rational principle of interpretation. '08(Ja11) por. 12°, 50 c. Warne.

Child countess. Maude, S. 75 c. Benziger.

CHILD LABOR.
See Children.

Child of chance. Formont, M. †$1.50. Lane.

CHILD STUDY.
See Children.

Child wife. Reid, M. †$1. Dutton.

Childlore dramatic reader. Bryce, C. T., *comp.* (Add. pubs. for price.) Scribner.

Childe, Mrs. Hubert.
See Childe, Nellie Stice.

Childe, Nellie Stice, [Mrs. Hubert Childe,] comp.
Life and song: [poems.] '08(Je20) c. 8°, 50 c. H. Childe.

Childe Harold, pseud.
See Field, E: Salisbury.

Childhood. Sowerby, M. $1.50. Duffield.

Childhood, and other verses. Earl, I. P. 50 c. Cochrane.

Childhood of man. Frobenius, L. *$3 net. Lippincott.

CHILDREN.
American Academy of Political and Social Science. Child labor and social progress. $1.—Child labor legislation: schedules of existing statutes and the standard child labor law. 50 c. Am. Acad. Pol. Sci.
Babees' book: mediæval manners for the young. *$2.50 net. Duffield.
Baby's childhood days: [book in which to make a record of a baby's life.] 20 c.; 50 c.; $1. Reilly & B.
Baker, F. T: Bibliog. of children's reading. 60 c. Teachers' Coll.
Benson, R. A. Nursery manual; the care and feeding of children in health and disease. *$1 net. Boericke & T.
Brown, D. R. Baby: a book for mother and nurses. *$1 net. Whitcomb.
Candler, G: H: Every-day diseases of children and their rational treatment. $1. Clinic.
Cornell, W. S. Backward children in the public schools. 25 c. Davis.
Cradock, *Mrs.* H. C. Care of babies. *$1.25 net. Macmillan.
Diseases of children. 4 v. $20. Holt.
Edwards, W. S. Christian view of childhood. *25 c. net. Jennings.
Evans, *Mrs.* F. Purity, birth and sexual problems for mothers. (Add. pubs. for price.) Purity Pub.
Fischer, L: Diseases of infancy and childhood. *$6.50 net. *$8 net. Davis.
Godfrey, E., *pseud.* English children in the olden time. *$3 net. Dutton.

CHILDREN.—*Continued.*
Herter, C. A. On infantilism from chronic intestinal infection. *90 c. net. Macmillan.
Hewitt, *Mrs.* E. C. How to train children. 50 c Jacobs.
Kaplan, A. O. New baby's biography. $2.50. Brentano's.
Kerr, Le G. The baby, its care and development. *$1 net. A. T. Huntington.
Kirkpatrick, E. A. Fundamentals of child study. *$1.25 net. Macmillan.
Lamoreaux, *Mrs.* A. A. Unfolding life: study of development with reference to religious training. 75 c. Rel. Pub.
MacDonald, A. Studies of juvenile criminals. (Add. pubs. for price.) A. MacDonald.
Mundy, W: N., *M.D.* Eclectic practice in diseases of children. $3. Scudder.
New York [City.] Board of Health. Bureau of child hygiene. 35 c. Bu. Municipal.
Partsch, H. Messages to mothers: simple, practical and natural scheme for the right diet, care and treatment of mother and child. **$1.50 net. P. Elder.
Ruhräh, J: Manual of the diseases of infants and children. *$2 net. Saunders.
Runyon, S. D. Baby's history. $3; $4; $7.50; $2. Stokes.
Sands, B. Weepers in playtime: [fiction.] †$1.50. Lane.
Shinn, M. W. Notes on the development of a child. $2.50. Univ. of Cal.
Tappan, E. M. Letters from Colonial children. $1.50. Houghton M.
Tooker, R. N. All about the baby. *$1.50 net. Rand, McN. & Co.
Van Vorst, *Mrs.* J: Cry of the children. **$1.25 net. Moffat.
Washburne, *Mrs.* M. F. Mother's yearbook: application of the results of scientific child-study to the problems of the first year of childhood. **$1.25 net. Macmillan.
West, C: How to nurse sick children. *40 c. net. Longmans.
See also Boys;—Crime and criminals;—Education;—Family; — Food; — Girls;—Heredity;—Juvenile courts;—Kindergarten;—Mothers;—Music;—Nurses and nursing; — Playgrounds; — Race suicide;—Reform schools;—Sex;—Story-telling;—Sunday-schools;—Tuberculosis.

Children and gardens. Jekyll, G. *$2 net. Scribner.

Children of the valley. Spofford, *Mrs.* H. E. P. **40 c. net. Crowell.

Children's action songs. Steele, M. *35 c. net. Cassell.

Children's book of Celtic stories. Grierson, *Mrs.* E. W. *$2 net. Macmillan.

Children's classics. '08(O3) c. il. D. flex. linen, ea., 15 c.; pap., 10 c. Penn Pub. Co.
Contents: Æsop's fables; Aladdin and the wonderful lamp; Pilgrim's progress, Bunyan; Stories from Chaucer; Little Snow-white and other Grimm fairy tales; Wonder tales, Hawthorne; King Arthur and the knights of the Round Table, Malory; Tales from the travels of Baron Munchausen, Raspe; Lady of the lake, Scott; Gulliver's travels, Swift.

Children's classics in dramatic form. Stevenson, A. **40 c. net. Houghton M.

CHILDREN'S COURTS.
See Juvenile courts.

Children's daily service. Babcock, B. S. *50 c. net. Whittaker.

Children's dialogues and entertainments. '08 (O3) c. bds., ea., 40 c.; pap., 25 c. Penn Pub. Co.

Children's heroes ser. See Dutton's.

CHILDREN'S POETRY.

Arnold, P., *and* Steele, M., *comps.* Nursery rhymes. 20 c. Cassell.

Brill, G: R. Rhymes of the golden age. $1.50. Stern.

Chisholm, L., *ed.* Nursery rhymes. 50 c. Dutton.

Coussens, P. W., *ed. and comp.* Poems children love. $1.25; $2. Dodge.

Curly-locks and other nursery rhymes. 50 c. Stokes.

Edgar, M. G., *comp.* Treasury of verse for little children. $2.50. Crowell.

Familiar nursery jingles. $1.25. Stokes.

Harrison, F. Rhyme of a run. $2. Caldwell.

Longfellow, H: W. Children's Longfellow. $3. Houghton M.

Mother's verses and home songs. 75 c. Caldwell.

Peabody, J. P. Book of the little past. $1.50. Houghton M.

Riley, J. W. Orphant Annie book. **$1.50 net. Bobbs-M.

Rossetti, C. G. Sing-song: nursery rhyme book. 80 c.; $1.25. Macmillan.

Seven little women. Twelvetrees, R. C. 75 c. Stokes.

Wee Willie Winkie: a little book of nursery rhymes. 50 c. Stokes.

See also Girls;—Heredity;—Juvenile courts;—Kindergarten;—Mothers;—Songs;—Story-telling.

Children's speakers. '08(O3) c. il. D. bds., ea., 25 c.; pap., 15 c. Penn Pub. Co.

Children's stories that never grow old. Stone, M., *comp.* $1. Reilly & B.

Children's treasure trove of pearls. Tileston, *Mrs.* M. W. F., *ed.* †$1.50. Little, B. & Co.

Child's Christmas. Sharp, E. $2. Caldwell.

Child's guide to mythology. Clarke, H. A. **$1.25 net. Baker & T.

Child's guide to pictures. Caffin, C: H. **$1.25 net. Baker & T.

Child's history of England. Dickens, C *30 c. net; *70 c. net. Dutton.

Child's Rip Van Winkle. Irving, W. $1.50. Stokes.

Child's world primer. Bentley, A. E. 30 c. Barnes.

Childs, Mrs. Eleanor Stuart.

The postscript. '08(My2) c. D. †$1.25. McClure.

Childs, Mrs. Mary Fairfax.

De namin' ob de twins. '08(Je20) c. O. *$1 net. B. W. Dodge.

Chilkat blanket. Emmons, G: T. $2. Am. Museum.

Chimes (The). *See* Dickens, C:

Chimes of cheer. O'Brien, F. G: $2. F. G: O'Brien.

CHINA.

Bashford, J. W. China centennial documents. In 2 v. (Not for sale.) Bd. For. Miss. M. E. Ch.

CHINA.—*Continued.*

Boulger, D. C: de K. Life of Sir Halliday Macartney, commander of Li Hung Chang's force in the Taeping Rebellion. *$6 net. Lane.

Broomhall, M. Present-day conditions in China. *50 c. net. Revell.

Broomhall, M., *ed.* Chinese Empire. $2. China Inland.

Brown, C: C. China in legend and story. *$1.25 net. Revell.

Centenary Missionary Conference records: report of the great Shanghai conference, 1907. *$2.50 net. Am. Tr.

Chitty, J. R. Things seen in China. *75 c. net; *$1 net. Dutton.

Davis, M. H., *and* Chow-Leung. Chinese fables and folk stories. 40 c. Am. Bk.

Dobson, W: H. Modern medicine in China. (Not for sale.) George Washington Univ.

Hardy, E. J. John Chinaman at home. *$1.50 net. Scribner.

Hirth, F. Ancient history of China to the end of the Chóu dynasty. **$2.50 net. Macmillan.

Lesdain, *Count* de. From Pekin to Sikkim through the Ordos, the Gobi desert, and Tibet. $4. Dutton.

Macgowan, J. Sidelights on Chinese life. *$3.75 net. Lippincott.

Merwin, S: Drugging a nation: story of China and the opium curse. *$1 net. Revell.

Morse, H. B. Trade and administration of the Chinese Empire. *$2.50 net. Longmans.

Osgood, E. I. Breaking down Chinese walls. *$1 net. Revell.

Richmond, A. B. American Episcopl church in China. 75 c.; 50 c. Dom. and For. Mission.

Robbins, *Mrs.* H. H. M., *ed.* George, Earl of Macartney, first British ambassador to China. *$5 net. Dutton.

Willis, B. Research in China. v. 2. $2. Carnegie.

Wu T'ing Fang. Awakening of China. 10 c. Civic Forum.

See also Mongols; — Painters and paintings; — Russo-Japanese war;—Yellow peril.

CHINA (*porcelain*).

See Ceramics.

China or Denny pheasant in Oregon. Shaw, W: T. **$1.50 net. Lippincott.

CHINATOWN.

See San Francisco.

Chinese fables and folk stories. Davis, M. H. 40 c. Am. Bk.

CHINESE IN THE UNITED STATES.

Ng Poon Chew. Treatment of the exempt classes of Chinese in the United States. 5 c. Ng Poon Chew.

CHINESE LANGUAGE.

Parker, E: H. Ancient China simplified. *$3 net. Dutton.

Chinese lantern. Housman, L. (Priv. pr.) Brentano's.

CHINESE LITERATURE.

Arabian and Chinese classics. $1.75; $3.50. Lamb Pub.

Chinese porcelain. Hsiang Yuan-P'ien. $34, boxed. Oxford Univ.

Chiniqui, —.
Priest, the woman and the confessional: [anti-Catholic work by a former priest.] '08(N) 296 p. $1. L. J. King.

Chipman, C: Phillips.
Page and the prince. '08(D19) c. il. 12°, $1.25. Ball Pub.

Chipman, W: Pendleton.
In defense of liberty: story of the burning of the British schooner "Gaspee" in 1772. '08(Ap4) c. il. 12°, †$1. Burt.
In ship and prison: story of five years in the continental navy with Captain Samuel Tucker. '08(Ag1) c. D. $1.50. Saalfield.

CHIROPRACTIC.
Bartlett, J. Science of chiropractic. v. 3, $8; v. 4, $2; v. 5, $2; per set, $15. Palmer Sch.
Chirpings of Dusty Mike. Walsh, J. J. (Add. pubs. for price.) Dietz Pr.

Chisholm, Louey.
Simple Susan. '08(Ag15) 24°, (Told to the children ser.) 50 c. Dutton.
—, ed. Nursery rhymes. '08(Je6) il. 16°, (Told to the children ser.) 50 c. Dutton.
Chiswick series. il. D. **50 c. net. Crowell.
—Miller. Glimpses of the heavenly life.
—Ruskin. Calendar.
—Shakespeare. Calendar.

Chitty, J. R.
Things seen in China. '08(O10) 16°, ("Things seen" ser.) *75 c. net; leath., *$1 net. Dutton.

CHIVALRY.
Cornish, F. W. Chivalry. *$1.25 net. Macmillan.
Choice literature lib. il. 12°. Educ. Pub.
—Brooks. Stories of the red children. 40 c.; 30 c.
Choir-boy's manual. Clare, H. N. *25 c. net. Schirmer.
Choirmaster's manual. Clare, H. N. *75 c. net. Schirmer.
Choix de contes. Daudet, A. 30 c. Heath.

CHOPIN, Frederic.
Jonson, G. C. Hdbk. to Chopin's works. **$1.50 net. Scribner.
Chorus lady. Harding, J: W: †$1.50. G: W. Dillingham.

CHORUSES.
See Songs.

Chouans (Les). *See* Balzac, Honoré de.

Chow-Leung.
See Davis, Mary Hayes.
Chrestomathie française. Passy, J. *$1.25 net. Stechert.

CHRIST.
See Jesus Christ.
Christ in Flanders. Balzac, H. de. *35 c. net; *70 c. net. Dutton.
Christ in song. New ed., rev. and enl. '08 (N) 576 p. 60 c.; flex., 40 c.; hf. mor., $1. Review and Herald Pub.
Christ legends. Lagerlöf, S. O. L., *comp.* **$1.25 net. Holt.

Christian, G: L.
See McGuire, Hunter Holmes.

Christian, J: Taylor, D.D.
Form of baptism in sculpture and art. '08 (F1) c. il. D. $1. J: T. Christian.

CHRISTIAN (*sect*).
See Creeds.

CHRISTIAN BIOGRAPHY.
Walker, W. Greatest men of the Christian church. $1.50. Univ. of Chic.

CHRISTIAN DOCTRINE.
See Theology.

CHRISTIAN EDUCATION.
See Religious education.
Christian educational ser. D. 50 c. Lutherans.
—Luther. Small catechism.—Two catechisms explained by himself.
Christian epoch-makers. Vedder, H: C. **$1.20 net. Am. Bapt.
Christian essentials. Ballard, F. *$1.50 net. Eaton & M.
Christian evangelism. Coombs, J. V. 75 c.; 25 c. Standard Pub.

CHRISTIAN EVIDENCES.
See Christianity.
Christian faith and the Old Testament. Thomas, J: D. **$1 net. Crowell.

CHRISTIAN LIFE.
Allen, J. Entering the kingdom. 15 c. Fenno.
Bates, *Mrs.* V. B. How may I know the voice of God in my soul? 35 c. Presb. Pub.
Brent, C: H: Leadership. **$1.25 net. Longmans.
Chambers, A. Problems of the spiritual. **$1 net. Jacobs.
De Waters, *Mrs.* L. S. Thinking heavenward. 50 c. L. De Waters.
Du Bose, H. M. Life at its best. *50 c. net. Pub. Ho. of M. E. Ch., So.
Gibbons, J. True manhood. 50 c. Doxey Bk.
Gordon, S: D. Quiet talks with world winners. **75 c. net. Armstrong.
Hamilton, W. W. How to grow in the Christian life. *25 c. net; *10 c. net. Am. Bapt.
Holden, J. S. Price of power. *50 c. net. Revell.
Houtz, A. Ties that bind. 50 c. I. M. Beaver.
Jenness, J. F. Our rich inheritance. **30 c. net. Crowell.
McLeod, M. J. Comfortable faith. *$1 net. Revell.
Mahood, J: W. Make Jesus king. *25 c. net. Eaton & M.
Meyer, R. J. World in which we live. *$1.50 net. Herder.
Moore, T: V. Honoring God with our substance. *5 c. net. Presb. Bd.
Morgan, G: C. Christian principles. *50 c. net. Revell.
Orr, C: E. Hidden life; or, walks with God. 60 c. Gospel Trumpet Co.
Ostrom, H: "All His benefits." 30 c. Praise Pub.
Ridgeway, C: J: Social life: [duties of the Christian in social life.] *60 c. net. Cassell.
Robinson, A. W. Co-operation with God. *60 c. net. Cassell.
Shettle, G. T. Pathway of the cross. 40 c. Whittaker.
Swift, A. First principles of Christian citizenship. *75 c. net. Revell.

CHRISTIAN LIFE.—*Continued.*

Telford, J: Man's partnership with Divine Providence. *$1.25 net. Eaton & M.

Watkinson, W: L. Mistaken signs: addresses on Christian experience. *50 c. net. Revell.

Watson, F. Christian life here and hereafter. *$2 net. Whittaker.

White, E. G. H. Steps to Christ. 60 c.; $1.25. Pacific Press.

See also Christian work;—Conduct of life;—Conversion;—Devotional exercises;—Faith;—Love;—Religious education;—Repentance;—Revivals;—Saints;—Temperance.

Christian life ser.; ed. by Rev. H: C: Beeching. D. *60 c. net. Cassell.

—Diggle. Home life.

—Ridgeway. Social life.

Christian martyrs. Foxe, J. $1.50. C: Foster.

Christian method of ethics. Clarke, H: W. *$1.25 net. Revell.

Christian sanity. Schofield, A. T. *$1 net. Armstrong.

CHRISTIAN SCIENCE.

Appler, A: C. Christian science exposed. $1. Eclipse.

Conant, A. F., *comp.* Complete concordance to "Science and health." (Add. pubs. for price.) A. V. Stewart.

Downe, B. P. Philosophy of Christian Science. *10 c. net. Eaton & M.

Eddy, *Mrs.* M. M. B. G. Christian science vs. pantheism and other messages to the Mother church. 25 c. A. V. Stewart.

Eddy, *Mrs.* M. M. B. G. Manual of the mother church. $1. A. V. Stewart.

Eddy, *Mrs.* M. M. B. G. No and yes. (Add. pubs. for price.) A. V. Stewart.

Eddy, *Mrs.* M. M. B. G. Unity of good. (Add. pubs. for price.) A. V. Stewart.

Harker, R. C. Christian Science. *50 c. net. Jennings.

Josselyn, A. A. Thoughts of a thinker. *75 c. net. Fowler & W.

Kimball, E: A. Christian science. pap., 6 c.; per doz., 60 c.; per 25, $1.15; per 50, $2.25. Chr. Sci.

Krull, V. H. Common-sense view of Christian science. 15 c. V. H. Krull.

Lambert, L: A. Christian science before the bar of reason. *$1 net. Chr. Press.

Mars, G. C. Interpretation of life; relation of modern culture to Christian Science. **$3 net. Appleton.

Meehan, M. Mrs. Eddy and the late suit in equity. $2.50; $3.50. M. Meehan.

Whitehead, J: Illusions of Christian science. $1. Garden Press.

Wood, J. G. Fallacies of Christian Science. $1. J. G. Wood.

See also Divine healing;—Faith cure;—Mental science;—Mind and body;—New thought;—Suggestion (*Mental*).

Christian state. Batten, S: Z. *$1.25 net. Am. Bapt.

CHRISTIAN UNITY.

Slattery, C: L. Historic ministry and the present Christ. **50 c. net. Longmans.

"That all may be one": a plea for the reunion of all Christians. *$1 net. Franklin Press Co.

Christian view of childhood. Edwards, W. S. *25 c. net. Jennings.

CHRISTIAN WORK.

Keogh, A. Institutional church and the public library. (Add. author for price.) A. Keogh.

Christian worship. Richard, J. W. $1.50. Lutheran Pub.

CHRISTIANITY.

Ballard, F. Christian essentials. *$1.50 net. Eaton & M.

Batten, S: Z. Christian state. *$1.25 net. Am. Bapt.

Cady, H. E. Lessons in truth: practical Christianity. $1; 50 c. Unity Tr.

Chesterton, G. K. Orthodoxy: [essays on religion.] **$1.50 net. Lane.

Cutten, G: B. Psychological phenomena of Christianity. **$2.50 net. Scribner.

Driver, S: R., *and* Sanday, W: Christianity and other religions: three short sermons. 50 c. Longmans.

Elsee, C: Neoplatonism in relation to Christianity. *75 c. net. Putnam.

Gordon, G: A. Sure and living faith. **30 c. net. Crowell.

Goucher. J: F. Christianity and the United States. *50 c. net. Eaton & M.

Jefferson, C: E: Essentials: address on the fundamentals of Christian faith and service. 35 c. Y. M. C. A.

Ketcham, K. P. Organized Christianity. 75 c. K. P. Ketcham.

Mabie, H: C. Divine right of missions: Christianity the world-religion. **50 c. net. Am. Bapt.

Parker, T. Transient and permanent in Christianity. *$1 net. Am. Unitarian.

Robertson, F: W: Sermons on Christian doctrine. *$1 net. Dutton.

Seeberg, R. Fundamental truths of the Christian religion. *$1.50 net. Putnam.

Waite, C: H. B. History of the Christian religion to the year 200. $2.50. Waite.

See also Bible;—Catholic church;—Church history; — Conversion; — God; — History;—Holy Spirit:—Hymns; — Jesus Christ; — Miracles;—Missions and missionaries;—Monotheism;—Mysticism;—Protestantism; — Religion;—Theology;—*also* subjects beginning with Christian and Church;—*also* names of churches.

Christianity in Japan. Harris, M. C. *35 c. net. Jennings.

Christianity to-day ser. 12°. Open Court.

—Bible. N. T. Apocryphal books: Paralipomena. *75 c. net.

Christie, Stephen.

The boiler; rules and tables used in the construction, testing and operation of steam boilers. '08(D12) c. il. tabs., O. $2.50. Christie.

Christie, Mrs. Susan Cantrill.

Cantrill-Cantrell genealogy: record of the descendants of Richard Cantrill, who was a resident of Philadelphia prior to 1689, and of earlier Cantrills in England and America. '08(Ag1) c. front. 8°, **$5 net. Grafton Press.

Christie Johnson. *See* Reade, C: Peg Woffington.

Christine de Pisan.
Book of the Duke of True Lovers; with notes and introd. by Alice Kemp Welch; [original MS. now in the Bibliothèque Royale, Brussels.] '08(O17) il. 16°, (New medieval lib.) il. pigskin, with clasps, *$2.50 net. Duffield.

Christman (The). Marvin, D. E. $1.50. B'way Pub.

CHRISTMAS.
Bugbee, W. N. Christmas medley. 25 c. Dick.
Coolidge, A. C. Christmas vs. Fourth of July. 25 c. A. C. Coolidge.
Ebright, W. H., *comp.* Bethlehem's star: a service for Christmas. per 100, *$2 net. Eaton & M.
Knight, W: A. Signs in the Christmas fire. *50 c. net; *35 c. net. Pilgrim Press.
Knight, W: A., *ed.* Poets on Christmas. *$1 net. Gorham.
Mabie, H. W. Christmas to-day. **75 c. net. Dodd.
McCutcheon, J: T., *and* Jones, J. L. What does Christmas really mean? *50 c. net. Unity.
Stewart, J. A. Christmas book. *75 c. net. Am. Bapt.

Christmas book. Henland, C. *50 c. net. Jacobs.

Christmas books. Dickens, C: In 5 v. per set, $5. Dutton.

Christmas carol. *See* Dickens, C:

Christmas every day. Howells, W: D. †$1.75. Harper.

Christmas in many lands ser. il. 12°, †50 c. Estes.
—Hoxie. Hilda's wish, Christmas in Denmark.

Christmas letter. Lefferts, S. T. 60 c. Cupples & L.

Christmas Makers' Club. Sawyer, E. A. $1.50. L. C. Page.

Christmas tree. *See* Dickens, C: Holly Tree Inn.

Christ's table talk. Hendrix, E. R. *$1 net. Pub. Ho. of M. E. Ch., So.

Christy, Howard Chandler, il.
Christy book of drawings. '08(D5) c. il. obl. F. **$3.50 net, boxed. Moffat.

Chronic constipation. MacMillan, J. A. $2. Burton Co.

Chronicle of friendships, 1873-1900. Low, W. H. **$3 net. Scribner.

Chronicles of England, France and Spain. *See* Froissart, *Sir* J:

Chronicles of service life in Malta. Stuart, N. $2. Longmans.

Chronicles of the crusades. Villehardouin, G. de. *35 c. net; *70 c. net. Dutton.

CHRONOLOGY.
See Bible.

CHRONOPHOTOGRAPHY.
See Stereopticon.

Chuang Tzu.
Musings of a Chinese mystic; selections from the philosophy of Chuang Tzu; tr. by Lionel Giles. '08(Je6) 16°, (Wisdom of the East.) *60 c. net. Dutton.

Chums. C., D. R. $1.25. G. O. Tubby.

Church, A. Hamilton.
Proper distribution of expense burden. '08 (D5) c. 12°, (Works management lib.) $1. Engineering Mag.

Church, Rev. Alfr. J:
Æneid for boys and girls; told from Virgil in simple language. '08(O3) c. il. D. †$1.50. Macmillan.

Church, Archibald, M.D., ed.
Diseases of the nervous system: authorized translations from "Die deutsche klinik" under general editorial supervision of Julius L. Salinger, M.D. '08(F1) c. il. 8°, (Modern clinical medicine.) subs., $7. Appleton.

—, and Peterson, F:
Nervous and mental diseases. 6th ed., thoroughly rev. '08(D) c. 11-945 p. il. 8°, *$5 net; hf. mor., *$6.50 net. Saunders.

Church, Irving Porter.
Mechanics of engineering; comprising statics and kinetics of solids the mechanics of the materials of construction, or strength and elasticity of beams, columns, shafts, arches, etc. Rev. ed., partly rewritten. '08(S12) il. figs. 8°, $6. Wiley.

Church, S: Harden.
Short history of Pittsburgh, 1758-1908. '08 (N7) c. il. pors. O. *$1.25 net. De Vinne.

CHURCH (The).
Crooker, J. H: Church of to-day. *75 c. net. Am. Unitarian; Pilgrim's Press.
Crowell, K. R. Call of the waters: study of the frontier. *50 c. net; *30 c. net. Revell.
Dulles, A. M. True church. *$1.25 net. Revell.
Earp, E. L. Social aspects of religious institutions. *75 c. net. Eaton & M.
Gladden, W. Church and modern life. **$1.25 net. Houghton-M. Co.
Hough, S: S., *ed.* Church in earnest. 25 c. For. Miss. Soc. of Un. B.
Ireland, J: Church and modern society. 2 v. *$3 net. Herder.
Masterman, J: H. B. Rights and responsibilities of national churches. *75 c. net. Putnam.
Smyth, N. Passing Protestanism and coming Catholicism. **$1 net. Scribner.
Zueblin, C: Religion of a democrat: [relation of the church to the state.] *$1 net. B: W. Huebsch.

See also **names of churches, and subjects under Church in entries following.**

Church and missionary education. Young People's Missionary Movement. $1.25. Young People's Miss.

Church and modern men. Palmer, W: S. *$1.20 net. Longmans.

Church and social evils ser. D. pap. H. Gregory.
—Deans. Suicide. 15 c.

Church and state in France. Sumichrast, F: C. J: M. S: R. de. 25 c. F. H. Robson.

Church and the slum. Crawford, W: H: 75 c. Eaton & M.

CHURCH ARCHITECTURE.
Bond, F. Screens and galleries in English churches. $2. Oxford Univ.
Euster, W: T. Philosophy of church building. $3.50. Pendleton.
Wright, J: Some notable altars in the Church of England, and the American Episcopal Church. *$6 net. Macmillan.
See also Abbeys; — Cathedrals;—Church decoration and ornament.

CHURCH DECORATION AND ORNAMENT.
Duthie, A. L: Practical church decoration. $1.25. Painters' Mag.

CHURCH FATHERS.
See Fathers of the church.

CHURCH HISTORY.
Besse, H: T. Church history. $2. H: T. Besse.
Cheetham, S: History of the Christian church since the reformation. *$2.60 net. Macmillan.
Conley, J: W. Young Christian and the early church. **50 c. net. Am. Bapt.
Davison, E. S. Some forerunners of St. Francis of Assisi. (Add. author for price.) E. S. Davison.
Duchesne, L. M. O. Churches separated from Rome. *$2 net. Benziger.
Hutton, W: H. Age of revolution: being an outline of the church from 1648-1815. *$1.50 net. Macmillan.
McGlothlin, W: J. Guide to the study of church history. *$1.50 net. Bapt. World.
Moncrief, J: W. Short history of the Christian church. *$1.50 net. Revell.
Morgan, C: H., Taylor, T: E. *and* S. E. Studies in the early church. 75 c. Jennings.
Schubert, H. v. Outlines of church history. *$3 net. Putnam.
See also Bible; — Catholic church; — Celibacy; — Christianity;—Confession;—Creeds;—Crusades; —Fathers of the church;—Inquisition;—Jesus (*Society of*);—Jews; — Martyrs;—Miracles; — Missions; — Protestantism; — Reformation; — Sacraments; — Saints;—Theology;—*also* names of churches.

CHURCH MUSIC.
Bumpus, J: T. Short history of English cathedral music. 2 v. *$4 net. Potts.
Springer, M. Art of accompanying plain chant. $1.50. J. Fischer.
See also Hymns and hymn writers;—Singing.

CHURCH OF ENGLAND.
Anglican liberalism. *$1.50 net. Putnam.
Armitage, W. J. Church year. $1. Oxford Univ.
Balleine, G. R. History of the Evangelical party in the Church of England. *$1.75 net. Longmans.
English church manuals. In 14 v. ea., 4 c. Longmans.
Francis, P. J., *and* Jones, S. Prince of the apostles: [argument favoring the union of the Catholic church and the Church of England.] *75 c. net. Lamp Pub.
Henson, H. H. National church: essays on its history and constitution and criticisms of present administration. *$1.50 net. Macmillan.
Kempson, F. C. Church in modern England. *$1.25 net. Dutton.
Kennedy, W. M. "Interpretations" of the bishops and their influence on Elizabethan Episcopal policy. 50 c. Longmans.

CHURCH OF ENGLAND.—*Continued.*
Mallock, W: H. Doctrine and doctrinal disruption: examination of the intellectual position of the Church of England. *$1.50 net. Macmillan.
Meyrick, F. Doctrine of the Church of England on the holy communion. $1.—Scriptural and Catholic truth and worship; or, faith and worship of primitive, mediæval and reformed Anglican churches. $1. Longmans.
Moule, H. C. G., Drury, T: W., *and* Girdlestone, R. B. English church teaching on faith, life and order. *40 c. net. Longmans.
Palmer, W: S. Church and modern men. *$1.20 net. Longmans.
Sanders, H: M. Message of the church in collect, epistle and gospel. v. 1. *$1.20 net. Longmans.
Ware, S. L. Elizabethan parish. 50 c. Johns Hopkins.
See also Apostles' creed;—Book of common prayer; —Cathedrals;—Church history;—Confession;—Confirmation; — Creeds;—Marriage;—Ministers (*of the Gospel*);—Protestant Episcopal church; —Sacraments.

CHURCH OF ROME.
See Catholic church.

Church of the fathers. Newman, J: H: *75 c. net. Longmans.

CHURCH OF THE REDEEMER, Jersey City, N. J.
Heindel, J: E. Short hist. of the English Evangelical Lutheran Church of the Redeemer. 50 c. J: E. Heindel.

Church on wheels. Rust, C: H. 50 c. Am. Bapt.

CHURCH SINGING.
See Church music.

Church universal ser. 12°. Macmillan.
—Hutton. Age of revolution. *$1.50 net.

CHURCH UNITY.
See Christian unity.

CHURCH WORK.
Ostrom, H: Crisis in church work. *50 c. net. Jennings.
See Christian work.

Church year. Armitage, W. J. $1. Oxford Univ.

CHURCHES.
New York church and musical directory of New York and Brooklyn and other adjacent suburbs. 50 c. W: G. James.
Stable, J: Some old Devon churches. *$3 net. Scribner.
See also Abbeys;—Cathedrals;—Church architecture;—*also* London;—*also* names of churches.

Churchill, Alfr. Vance, ed.
See Buckley, Edm.

Churchill, Lady Randolph Spencer.
See Cornwallis-West, Jennie Jerome.

Churchill, W:
Weather words of Polynesia. '08(My16) 8°, (Memoirs of the American Anthropological Assoc.) pap., 80 c. Am. Anthropological.

Churchill, Winston.
Mr. Crewe's career. '08(My16) c. il. D. †$1.50. Macmillan.

Church's mission to the mountaineers of the South. Hughson, W., *comp.* 75 c.; 50 c. Church Missions.

Cicero, Marcus Tullius.
Orations; tr. by C: Duke Yonge; with introd. by C: Hermann Ohly. '08(Je27) c. il. 8°, $1.75; hf. mor., $3.50. Lamb Pub.
Philippic orations, 1, 2, 3, 5, 7; ed. by J: R. King. 2d ed.; rev. by A. C. Clark. '08 (S26) 8°, 90 c. Oxford Univ.
Cicerone (The). Burckhardt, J. C. $1.50. Scribner.
Ciceronianus. Erasmus, D. $1. Teachers' Coll.
Cid (Le). *See* Corneille, Pierre.
CINTRA, Portugal.
See Portugal.
Cipperly, J: A., comp.
See New York [State.] Labor laws.
Circular staircase. Rinehart, M. R. †$1.50. Bobbs-M.
CIRCULATION (of the blood).
See Blood.
CITIES.
League of American Municipalities. Book of American municipalities. $2. League Am. Municipalities.
Robinson, C: M. Call of the city. **$1.25 net. P. Elder.
Strong, J. Challenge of the city. *$1 net. Young People's Miss.
See also Local government; — Municipal government;—Municipal law;—Municipal ownership; —Parks.
Cities of St. Paul. Ramsay, W: M. *$3 net. Armstrong.
Citizens' lib. of economics, politics and sociology; ed. by R: T. Ely. D. *$1.25 net. Macmillan.
—Carlton. Education and industrial evolution.
—Parmelee. Principles of anthropology and sociology in their relation to criminal procedure.
Citizens of no mean city. Dower, H. T. (Add. pubs. for price.) Lutheran Pub.
CITIZENSHIP.
Cleveland, S. G. Good citizenship. 50 c. Altemus.
Richman, J., *and* Wallach, I. R. Good Citizenship. 45 c. Am. Bk.
Roeder, A. Practical citizenship. *$1.50 net. Blanchard.
See also Education;—Naturalization;—Patriotism.
CITROUS FRUIT.
See Oranges.
City garden. Stillman, L. (Add. pubs. for price.) Ulbrich.
City of delight. Miller, E. J. †$1.50. Bobbs-M.
City of encounters. Hazeltine, H. $1.50. M. Kennerley.
City of Penn. Gummere, A. M. 20 c. Biddle Press.
Civic Forum addresses. 12°, pap., 10 c. Civic Forum.
—Alderman. Growing South.
—Bryan. Thou shalt not steal.
—Eiden. Practical communism.
—Folk. Era of conscience.
—Hughes *and* Brewer. Idea of public office.
—Knox. People, the railroads and the national authority.
—Langdon *and* Markham. Struggle between graft and democracy.

Civic Forum addresses.—Continued.
—Miliukov. Constitutional government of Russia.
—Taft. Delays and defects in the enforcement of law in this country.
—Wu T'ing Fang. Awakening of China.
Civic League of St. Louis. *Housing Committee.* Housing conditions in St. Louis; text by Charlotte Rumbold. '08(Ap.) 84 p. il. O. pap. (Add. pubs. for price.) Civic League.
Civic reader for new Americans. '08(Ap18) c. D. 38 c. Am. Bk.
CIVICS.
See Political science.
CIVIL ENGINEERING.
See Engineering.
CIVIL GOVERNMENT.
See Political science;—*also* names of countries and states.
CIVIL LAW.
See Cases;—Law, and references under that subject;—*also* names of states.
CIVIL SERVICE.
Ewart, J. A., *and others.* Civil service manual. In 3 v. $2.50. Home Corr. Sch.
Graham, H. J. Civil service self-instructor. $2.50. H. J. Graham.
Lachaussée, C: A. Custom house and internal revenue services, how to enter them. 25 c. Chief.
Seely, W. *and* F: How to become an inspector on public works. (Add. pubs. for price.) M. C. Clark.
See also Police; — Post-Office; — *also* Philippine Islands.
CIVIL WAR (*United States*).
Andrews, E. F. War time journal of a Georgia girl, 1864-1865. **$2.50 net. Appleton.
Dyer, F: H., *comp.* Compendium of the war of the Rebellion. *$10 net. Torch Press.
Fletcher, W: A. Rebel private, front and rear: experiences through the Civil War. $1. Greer Pr.
Freeman, D. S. Calendar of Confederate papers. $2.50. Confederate Museum.
Gause, I: Four years with five armies. *$2 net. Neale.
Gould, J. Story of the 48th: a record of the campaigns of the 48th Regiment of Pennsylvania Veteran Volunteers Infantry during the four eventful years of its service in the war for the preservation of the Union. $4. J. Gould.
Hawn, W: All around the Civil War. 75 c. W: Hawn.
Hays, G. A., *comp.* Under the red patch; story of 63d Regiment Pa. Volunteers, 1861-1864; with personal narrative by W: H. Morrow, Company A. $2. G. A. Hays.
Hopkins, L. W. From Bull Run to Appomattox. $1.50. L. W. Hopkins.
McDonald, W: N. Hist. of the Laurel brigade, originally Ashby cavalry of the Army of North Virginia and Chew's battery. $3. K. S. McDonald.
McGuire, H. H., *and* Christian, G: L. Confederate cause and conduct in the war between the states. (Add. pub. for price.) L. H. Jenkins.

CIVIL WAR (*United States*).—*Continued.*
Polley, J. B: Soldier's letters to charming Nellie. *$2 net. Neale.
Stevens, W: B. History of the 50th Reg. of Infantry, Mass. vol. militia. $2. Griffith-S.
Union army: hist. of military affairs. 8 v. $48. Federal Pub. Co.

CIVIL WAR (United States).
Vaughan-Sawyer, *Capt.* Grant's campaign in Virginia, 1864. *$1.60 net. Macmillan.
Walker, C. I. Women of the southern Confederacy during 1861-5. In 2 v. ea., $25. C. I. Walker.
Wright, M. J., *comp.* Tennessee in the war, 1861-1865. $1.50. A. Lee.
See also Andersonville prison;—Antietam;—Ashby Cavalry;—Dred Scott case;—Franklin (Battle of);—Gettysburg;—Grant, U. S.;—Habeas corpus;—Iowa;—Lee, R. E.;—Mississippi marine brigade;—St. Louis;—Vicksburg Campaign;—*also* Davis, Jefferson;—Douglas, Stephen Arnold.

Civil war and rebellion in the Roman empire. Henderson, B. W: *$2.60 net. Macmillan.

Claiborne, J. Herbert.
Cataract extraction: a ser. of papers read before the ophthalmological section N. Y. Academy of Medicine. '08(Ag22) il. 8°, *$2 net. Wood.

Clairmont, Adolfo de, M.D.
Guide to modern Peru. '08(Mr21) c. il. pors. O. pap. (Add. pub. for price.) A. de Clairmont.

Clapin, Sylva.
New dictionary of Americanisms. '08(D) 581 p. 8°, $1. Weiss.

Clapp, Anne Barr, and Pound, Louise, eds.
Collegiate basket ball rules for women. '08(Jl4) c. il. 16°, pap., 15 c. Univ. Pub.

Clapperton, G:
Practical paper-making. 2d ed., rev. and enl. '08(Ap25) il. tabs., 12°, $2.50. Van Nostrand.

Clare, Harold Newton.
Choir-boy's manual; containing daily exercises in breathing and vocalizing. '08 (O17) c. O. pap., *25 c. net. Schirmer.
Choirmaster's manual. '08(O17) c. O. *75 c. net. Schirmer.

Clark, Austin Hobart.
On a collection of feather stars, or comatulids, from Japan. '08(Ag8) O. (Smithsonian Institution bulletin.) pap., 15 c. U. S., Supt. of Docs.

CLARK, Billy James.
Durkee, J. H. Hist. of World's Temperance Centennial Congress and memorial of Dr. Billy J. Clark, held at Saratoga Springs, N. Y., June 14-23, 1908. $1. J. H. Durkee.

Clark, C: C., comp.
Barley crops of the United States, 1866-1906. '08(Jl) 8°, (U. S. Dept. of Agriculture, Bureau of statistics, bull.) pap., 5 c. U. S., Supt. of Docs.
Buckwheat crops of the United States. 1866-1906. '08(Jl) 8°, (U. S. Dept. of Agriculture, Bureau of Statistics, bull.) pap., 5 c. U. S., Supt. of Docs.

Clark, C: C., comp.—*Continued.*
Corn crops of the United States, 1866-1906. '08(Jl) 8°, (U. S. Dept. of Agriculture, Bureau of Statistics, bull.) pap., 5 c. U. S., Supt. of Docs.
Hay crops of the United States, 1866-1906. O. (U. S. Dept. of Agriculture, Bureau of Statistics, bull.) pap., 15 c. U. S., Supt. of Docs.
Oat crops of the United States, 1866-1906. '08(Jl) 8°, (U. S. Dept. of Agriculture, Bureau of Statistics, bull.) pap., 5 c. U. S., Supt. of Docs.
Potato crops of the United States, 1866-1906 '08(Jl) 8°, (U. S. Dept. of Agriculture, Bureau of Statistics, bull.) pap., 5 c. U. S., Supt. of Docs.
Rye crops of the United States, 1866-1906. '08(Jl) 8°, (U. S. Dept. of Agriculture, Bureau of Statistics, bull.) pap., 5 c. U. S., Supt. of Docs.
Wheat crops of the United States. 1866-1906. '08(Jl) 8°, (U. S. Dept. of Agriculture. Bureau of Statistics, bull.) pap., 5 c. U. S., Supt. of Docs.

Clark, Ellery H.
See White, Ernest Cleveland.

Clark, Felicia Buttz.
The Jesuit. '08(D5) c. D. $1.25. Eaton & M.

Clark, Galen.
Big trees of California. '08(My16) c. il. por. D. $1; pap., 50 c. G. Clark.
Indians of the Yosemite Valley and vicinity. 3d ed. '08(My16) c. il. por. D. $1; pap., 50 c. G. Clark.

Clark, Rev. H: W.
Christian method of ethics. '08(O3) 12°, *$1.25 net. Revell.
Gospel of St. John. '08(Ap25) 16°, (Westminster New Testament.) *75 c. net. Revell.

Clark, Ira Crane.
Automatic system: treating of the doctrine of the triple tax. '08(Mr7) c. por. O. $1; pap., 50 c. D. S. Clark.

Clark, J: Willis, ed.
Letters patent of Elizabeth and James the First, addressed to the University [of Cambridge,] with other docs.; (with a translation of the letters of Elizabeth.) '08(F8) 8°, 75 c. Putnam.

Clark, Mrs. Kate Upson.
How Dexter paid his way. '08(S19) c. front. D. (Bimbi ser.) bds., **40 c. net. Crowell.

Clark, L. Pierce, M.D., and Diefendorf, Allen Ross, M.D.
Neurological and mental diagnosis. '08 (S19) il. *$1.25 net. Macmillan.

Clark, Rob. Carlton.
Beginnings of Texas, 1684-1718. '08(D19) map, O. (Univ. of Tex. bulletin; humanistic ser.) pap., 75 c. Univ. of Tex.

Clark, S: N.
Delegates from Denver: farcical comedy. '08(S19) c. 12°, pap., 25 c. Dick.

Clark, Solomon H:
How to teach reading in the public schools. '08(Ap25) 12°, $1. Scott, F. & Co.

Clark, W: Lawrence, jr., and Marshall, W: L.
Supplement to Private corporations, bringing the law of each section of the original work down to the present time; with forms; by Arth. L. Helliwell; being v. 4 of the set. '08 (S) c. 8°, shp., $6.50. Keefe-D.

—, ed. *See* Probate repts., annot.

Clark, Rev. W: Meade, ed.
Colonial churches in the original colony of Virginia. 2d ed., rev. and improved. '08 (O) c. 317 p. il. pors. $1.25. Southern Churchman.

Clarke, Albert.
Tariff made plain. '08(Ja11) O. (Bright and Strong papers.) pap., 10 c. Home Market.

Clarke, Helen Archibald.
Browning's England: a study of English influences in Browning. '08(N21) c. il. pors. O. **$2 net. Baker & T.
Child's guide to mythology. '08(D5) c. il. O. **$1.25 net. Baker & T.

Clarke, Hugh Archibald.
Harmony on the inductive method. '08 (D) c. 144 p. 12°, $1. Ditson.

Clarke, J. Jackson, M.D.
Protozoa and disease. pt. 2, Comprising sections on the causation of smallpox, syphilis and cancer. '08(F15) il. figs. sq. 8°, *$2.50 net. Wood.

Clarke, J: Mason.
Beginnings of independent life. '08(Je.) 50 c. J: M. Clarke.
Early Devonic hist. of New York and eastern North America. pt. 1. '08(D) il. pls. 4°, (N. Y. State Museum memoirs.) pap., $2.50. N. Y. State Educ.
English gold lustres. '08(Je6) il. O. pap. (Add. author for price.) J: M. Clarke.
Swiss influence on the early Pennsylvania slip decorated majolica. '08(Je6) il. O. pap. (Add. author for price.) J: M. Clarke.

Clarke, J: Mason, Luther, D. Dana, and Fairchild, Herman Le Roy.
Geologic map and descriptions of the Portage and Nunda quadrangles, incl. a map of Letchworth Park, by J: M. Clarke and D. Dana Luther; accompanied by a report on the Pleistocene history of the Genesee Valley, by Herman L. Fairchild. '08(Ag1) il. maps, 8°, (N. Y. State Museum bull., Paleontology.) pap., 20 c. N. Y. State Educ.

Clarke, Rebecca Sophia, ["Sophie May."]
Little Prudy's Dotty Dimple. '08(Jl18) 12°, (Home ser.) 50 c. Hurst.
Little Prudy's story book. '08(Je13) 12°, (Home ser.) 50 c. Hurst.

Clarke, T. E. S., and Foxcroft, Helen Charlotte.
Life of Gilbert Burnet, bishop of Salisbury; with bibliographical appendixes; with an introd. by C. H. Firth. '08(F1) 8°, *$4.50 net. Putnam.

Clarke, W: Ja. Patmore, ["W: J. Patmore."]
Happy night. '08(N) c. 208 p. 12°, $1.50. Cochrane.

Clarkson's standard American dict. of the English language; prepared under the ed. supervision of T: H. Russell, Albert C. Bean, L. B. Vaughan, [and others.] '08(O) c. 24+1956 p. il. maps, 4°, $7.75. D: B. Clarkson.

Class notes in music history. Pratt, W. S. *30 c. net. Schirmer.

Classic drama: plays by Greek, Spanish, French, German and English dramatists; with introd. by Albert Ellery Bergh. '08 (Je27) c. 2 v., il. 8°, $3.50; hf. mor., $7. Lamb Pub.

Classic lib. 16°. Educ. Pub.
—Longfellow. Tales of a wayside inn. 10 c.
—Shakespeare. Taming of the shrew. 15 c.

Classic memoirs. In 3 v. '08(Je27) c. il. 8°, $5.25; hf. mor., $10.50. Lamb Pub.

Classical scholarship. *See* Sandys, J: Edn.

Classical ser. See Macmillan's.

Classics in art ser. il. Q. Brentano's.
—Buonarotti. Work of Michelangelo. **$2.50 net.

Classics old and new. Alderman, E. A. 1st reader. 25 c.—5th reader. 40 c. Am. Bk.

Classiques français (Les); ed. by M. H. Warner Allen and D. S. O'Connor. 12°, *$1 net. Putnam.
—Bossuet. Oraisons funèbres.
—Boileau-Despréaux. Satires épitres.

Classiques (Les) français illustrées. il. 12°, *$1.40 net. Macmillan.
—Balzac. Les chouans.
—Sand. La mare au diable.—Les maîtres donneurs.

CLAUDINUS, Claudius.
Cree, J. H. E. Claudian as an historical authority. *$1.50 net. Putnam.

Clay, J: Cecil, comp.
See Herford Oliver.

CLAY.
Branner, J: C. Bibliography of clays and ceramic arts. $2. Am. Ceramics.
Branner, J: C. Clays of Arkansas. (Add. Supt. for price.) U. S., Supt. of Docs.
Logan, W: N. Clays of Mississippi. pt. 1. (Add. pubs. for price.) Brandon Pr.
Ries, H. Clays of Texas. $2. Univ. of Tex.
See Bricks.

Clayton, Jos. Culbertson.
True constitution. '08(Je6) c. pors. O. *$3 net. Assoc. Pub.

Clayton, W: Brasher, and Craig, Ja. Watt.
Questions and answers about electrical apparatus. '08(Ap18) c. il. 8°, 50 c.; pap., 35 c. Clayton & C.
Questions and answers about electrical apparatus: summary of a two-years' course in the testing department of the General Electric Company. '08(Je27) c. O. 50 c.; pap., 35 c. T: P. Nichols.

CLEANING.
Farrell, F. J. Dyeing and cleaning. (Add. pubs. for price.) Lippincott.

Clegg, T: Bailey.
Bishop's scapegoat. '08(My2) D. †$1.50. Lane.

Clemens, G. C., comp.
See Kansas General election laws.

Clemens, S: Langhorne, ["Mark Twain."]
Complete works. Hillcrest ed. v. 24, 25. '08(Ap11) c. il. 12°, subs. (Add. pubs. for price.) Am. Pub.
See Stories of humor.

CLEMENS, Samuel Langhorne.
Cooke, P. Our misunderstanding concerning the Jews: being a criticism principally of an article—"Concerning the Jews"—by Mark Twain. (Add. author for price.) P. Cooke.

Clement, Luo.
Ancient science of numbers: practical application of its principles in the attainment of health, success, and happiness. '08(My23) c. D. $1. Roger Bros.

Clendening, Lura Kelsey.
Ropes of sand: [poems.] '08(F22) c. D. $1.50. Badger.

CLERGY.
See Ministers (*of the Gospel*);—Priests.
Clerical humour of olden time. How, F: D. $2. Pitman.

Clerke, Agnes Mary.
Popular history of astronomy during the nineteenth century. '08(My2) il. 8°, price reduced from *$4 net to *$2.75 net; now *$2.60 net. Macmillan.
Clerkes tale. *See* Chaucer, Geoffrey.

Cleveland, F: Albert.
Bank and the treasury: bank capitalization and the problem of elasticity. New ed., rev '08. c. il. O. **$2 net. Longmans.

Cleveland, Rob.
What Burlingame did: true story of a young electrician. '08(D) c. 11-90 p. il. por. 24°. (Add. author for price.) R. Cleveland.

Cleveland, Stephen Grover.
Good citizenship. '08(Jl11) c. S. 50 c. Altemus.

CLEVELAND, Ohio.
Springborn, W: J: Cleveland garbage disposal plant. gratis. W: J: Springborn.

Clevenger, Shobal Vail, M.D.
Fun in a doctor's life: numerous short stories and essays. '08(O3) $1. Evolution Pub.

Clews, H:
Fifty years in Wall Street: "Twenty-eight years in Wall Street;" revised and enlarged by a resumé of the past twenty-two years. '08(Je20) c. il. pors. map, O. *$3 net. H: Clews.
Financial and trade situation, past, present and future; reviewing the crisis of 1907, with causes and remedies; an address del. at the annual meeting of the Pittsburgh Chapter, American Inst. of Banking, Feb. 25, 1908. '08(D) (Add. pubs. for price.) H: Clews.
Individualism versus socialism: address at the Columbia Theatre, Brooklyn, on Sunday afternoon, May 12. '07, [1908.] (Mr.) 2+12 p. 12°. Add. author for price.) H: Clews.
No government guarantee of bank deposits and no ownership of railroads by the government; address del. at the annual meeting of the American Institute of Banking, Baltimore Chapter, Baltimore, Md., Oct. 13, 1908. '08(D) 14 p. 8°, pap. (Add. author for price.) H: Clews.

CLIFF-DWELLERS.
Manitou cliff dwellers' ruins. 25 c. Manitou.

Clifford, Clifford Robbins.
Color value. '08(My16) c. il. map, 8°, *$1 net. Clifford & L.

Clifford, H: B.
Rocks in the road to fortune; or, the unsound side of mining. '08(My16) c. il. por. 12°, $1.50. Gotham Press.

Clifford, Mrs. Lucy Lane, [Mrs. W: Kingdon Clifford.]
Proposals to Kathleen. '08(Mr7) c. front. D. †$1.50. Barnes.

Clifford, Mrs. W: Kingdon.
See Clifford, *Mrs.* Lucy Lane.

Clifton, R:
Miller and the toad. '08(D5) c. D. *$1.20 net. Sherman, F.

Clifton, W.
Notes on colour; showing how laws that regulate monochrome can in most cases be applied to colour when painting. '08 (Ap18) oblong 8°, bds., 50 c. Warne.

CLIMATE.
Ward, R. De C. Climate considered especially in relation to man. **$2 net. Putnam.
See also Meteorology.
Climate and weather of Baltimore. Fassig, O. L. *$2.50 net. Maryland Geol.
Climbing the ladder of fame. Reddall, H: F. 75 c. Educ. Pub.
Climbing up to nature. Lewis, F. J. $1.50. C. M. Clark.
Clinic repertory. Shedd, P. W: $1.50. Boericke & T.

CLINICAL DIAGNOSIS.
See Diagnosis.
Clinical diagnosis. Emerson, C: P. $5. Lippincott.
Clinical lectures on the surgical diseases of the urinary organs. Freyer, P. J. *$4 net. Wood.
Clinical materia medica. Farrington, E. A. $6; $7. Boericke & T.
Clinical pathology of the blood of domesticated animals. Burnett, S: H. *$2.50 net. Taylor & C.

CLINTON COUNTY, Iowa.
Dunn, L: V. Catholic church in Clinton County, Iowa. $2. Torch Press.

Clivette, the Man in Black, pseud.
The rubber-neck: [poem.] '08(Je) c. 5-79 p. il. S. pap., 15 c. L. Sweet.

CLODIUS, *Roman demagogue.*
Beesly, E: C. Catiline, Clodius, and Tiberius. *$3 net. Stechert.
Cloister and the hearth. *See* Reade, C:

Cloke, Harold E:
Gunners' examiner. 3d ed., rev. and enl. '08(Ag29) c. il. 8°, $1.50. Wiley.
—, comp. Enlisted specialists' examiner. '08 (N21) c. figs. 8°, *$2 net. Wiley.
Closed book. Le Quex, W: 50 c. B. W. Dodge.

CLOTHING.
See Hygiene.
Clotilde. Bouvet, M. M. $1.25. McClurg.
Cloud rifts. Lively, *Rev.* W: I. $1. Lively.

Clough-Leighter, H.
Youth and spring: [songs with music.] '08 (O3) F. pap., *$1.25 net. Schirmer.

Clouston, R. S.
Sir Thomas Lawrence. '08(Ap18) il. 8°, (Newnes' art lib.) bds., *$1.25 net. Warne.

CLOVER.
Armsby, H: P., *and* Fries, J. A. Available energy of red clover hay: investigations with the respiration calorimeter. 10 c. U. S., Supt. of Docs.

Club and lodge-room entertainments. Chase, F. E. 25 c. W. H. Baker.

CLUB SWINGING.
See Gymnastics and physical culture.

Cluster of buckeye. Carson, A. C. (Add. pubs. for price.) Smith-B.

Clutch of circumstance. Barnes, J. †$1.50. Appleton.

Clutch of circumstance. Senior, D. $1.50. Macmillan.

CLYDE RIVER, Scotland.
Munro, N. The Clyde. *$6 net. Macmillan.

Coakley, Cornelius Godfrey.
Laryngology: manual of diseases of the nose and throat. 4th ed. '08(Ag29) il. 8°, $2.75. Lea.

COAL.
Fleming, H: S. Report on the present and future of the bituminous coal trade. $5. H: S. Fleming.
Gibson, W. Geology of coal and coal-mining. $2.50. Longmans.
Halberstadt, B. General map of the bituminous coal fields of Pennsylvania. $6. B. Halberstadt.
Hall, C. Coal-mine accidents: their causes and preventions. 5 c. U. S., Supt. of Docs.
Kuhn, H. A. Substantial prosperity: coal production and exhaustion of coal. $2. Pittsburgh-W.
Parr, S: W., *and* Francis, C: K. Modification of Illinois coal by low temperature distillation. gratis. Univ. of Ill.
Parr, S. W., *and* Hamilton, N. D. Weathering of coal. gratis. Univ. of Ill.
Randall, D. T. Purchase of coal under government and commercial specifications. 15 c. U. S., Supt. of Docs.
Redmayne, R: A. S. Coal: its occurrence, value and methods of boring. *$2 net. Longmans.
Roy, A. History of the coal miners of U. S. $1.75. Trauger.
Tonge, J. Coal. *$2 net. Van Nostrand.
See also Mines and mining;—West Virginia.

Coast of chance. Chamberlain, E. †$1.50. Bobbs-M.

COATS.
See Tailoring.

Cobb, T:
Chichester intrigue. '08(Mr7) c. D. †$1.50. Lane.

Cobbey's annot. statutes. *See* Nebraska.

Cobbler (The). Travis, E. A. $1.25. Outing.

COBDEN, Richard.
Morley, J: Life of Richard Cobden. 2 v. $3. Macmillan.

Cobham, Claude Delaval, ed.
Excerpta Cypria; materials for a history of Cyprus; tr. and transcribed by Claude Delaval Cobham; with an appendix on the bibliography of Cyprus. '08(N7) 4°, *$6.30 net. Putnam.

Coblentz, Virgil.
Newer remedies, incl. their synonyms, sources, tests, solubilities, incompatibles, medicinal properties and doses as far as known, together with such proprietaries as have similar titles. 4th ed., rev. and enl. '08(N) c. 133 p. 4°, $1. Apothecary.
See also Sadtler, S: Philip.

Coblentz, W: Weber.
Investigations of infra-red spectra. pt. 5, Infra-red reflection spectra; pt. 6, Infra-red transmission spectra; pt. 7, Infra-red emission spectra. '08(D12) figs. Q. pap. (Add. pubs. for price.) Carnegie.

Cobwebs of criticism. Caine, T: H: H. 50 c.; 75 c. Dutton.

COCCACEAE.
See Bacteria.

Cochran, Judge J: Salisbury.
Bonnie Belmont. '08(Ja4) pors. O. $1.50. J: S. Cochran.

Cockcroft, Ja., ed.
See American and Eng. ency. of law.

Cocke, W: Alex.
Bailey controversy in Texas. 2 v. '08(O) 1100 p. il. pors. 4°, silk, $3.90; hf. mor., $4.90. Cocke Co.

Cocroft, Susanna.
Growth in silence. '08(Ja4) por. O. (Know thyself ser.) pap., 60 c. Physical Culture Ex.

CODES.
Century Code Co. Century standard telegraphic code. $10. Century Code.

Codex Taurinensis (Y): [earliest known mss. of the "Dodekapropheton" in the Lucian recension of the Septuagint;] tr. and collated by Rev. W. O. Oesterley, D.D. '08 (D19) O. $1.60. Oxford Univ.

Cody, Grace Ethelwyn.
Jacquette: a sorority girl. '08(F8) c. il. S. †$1.25. Dutton.

Cody, Hiram Alfred.
Apostle of the north: the life and memoirs of William Carpenter Bompas, D.D., first bishop of Athabasca, 1874-1884, bishop of of Mackenzie River, 1884-1891, bishop of Selkirk, 1891-1896; with introd. by the Most Rev. S. P. Mattheson. '08(Mr21) il. pors. 8°, *$2.50 net. Dutton.

Cody, Sherwin.
Art of writing and speaking the English language. 6 v. '08(Je13) c. 16°, ea., 50 c. Old Greek Pr.
How to do business by letter. '08(F29) c. D. $1. Sch. of Eng.

Cody, W: F:, ["Buffalo Bill."]
True tales of the plains. '08(D5) c. il. pors. 12°, $1; pap., 50 c. Cupples & L.

Coe, Edn. Delos.
Reminiscences of a pioneer in the Rock River country. '08(Ag) 189-203 p. 8°, 35c. State Hist., Wis.

Coerne, L: Adolphe.
Evolution of modern orchestration. '08 (S26) 8°, *$3 net. Macmillan.

COEUR D'ALENE INDIAN RESERVATION, Idaho.
See Indians.

COFFEE.
Dowler, J. S., & Co. Coffee calculator. (Add. pub. for price.) J. S. Dowler.

Coffee and a love affair. Sheldon, M. B. †$1.50. Stokes.

Coffin, C: Carleton.
Following the flag. '08(Je6) 12°, (Young America lib.) 50 c. Hurst.
My days and nights on the battlefield. '08 (Jl18) 12°, (Young America lib.) 50 c. Hurst.
Winning his way. '08(Jl11) 12°, (Young America lib.) 50 c. Hurst.

Coffin, Captain G:
Pioneer voyage to California and round the world, 1849 to 1852. '08(O10) c. il. por. plan, O. $1.50. G. B. Coffin.

Coffin nails. Hastings, *Mrs.* R. B. 50 c. Dispatch Pub.

Coffman, Lotus D.
See Briggs, T: H:

Cohen, Emily Solis-, jr.
David, the giant killer, and other tales of grandma Lopez. '08(Je6) c. D. $1.25. Jewish Pub.

Cohn, Rev. J. B.
Sermon on the Mount as viewed from the modern standpoint: [sermons.] '08(Jl) 179 p. 12°, $1.40. Whittaker.

Coign of vantage. Herridge, W: T: *$1 net. Revell.

COINS AND MEDALS.
Rawlings, G. B. Coins and how to know them. *$1.50 net. Stokes.
See also Gold (*as money*);—Money.

Coit, J: Eliot.
Peony check-list, including the leading varieties. '07, [1908.] (My.) 232 p. il. 8°, $5. Am. Peony Soc.

Coker, Rob. Ervin.
Experiments in oyster culture in Pamlico Sound, North Carolina. '07, [1908] (S) 10+74 p. il. map, 4°, (North Carolina Geological and Economic Survey.) (Add. pubs. for price.) Uzzell.

Colaw, J: Marvin, Duke, Fk. Williamson, and Powers, Ja. Knox.
School arithmetic; [with answers.] '08 (F29) c. il. D. (Johnson ser.) 35 c. B. F. Johnson.

Colby, C: W.
Canadian types of the old régime, 1608-1698. '08(S12) c. il. pors. O. **$2.75 net. Holt.

Colcock, C: Jones.
History of the progenitors and some South Carolina descendants of Colonel Ann Hawkes Hay. '08(Je.) 14+202 p. pl. 8°. (privately pr.) Genealog. Assoc.

Colcord, Mrs. Anna L.
Friend in the kitchen: [vegetarian cook book.] 16th ed. '08(O17) il. D. 50 c.; pap., 25 c. Review and Herald.

Cold-storage baby. O'Sullivan, D. 25 c. Ontario Pub.

Cole, Arth. Stanley, comp.
Scott family of Shrewsbury, N. J.; being the descendants of W: Scott and Abigale Tilton Warner. '08(N) 72 p. pors. facsims., 4°, $2. A. S. Cole.

Cole, Cornelius.
Memoirs of Cornelius Cole, ex-Senator of the U. S. from California. '08(Ag8) por. sq. 8°, $2.50. McLoughlin.

Cole, Edn. Tuttle, and Stuart, Edn. R.
Individual and combined military sketching. 2d ed., rev. '08(Je6) c. il. 8°, $1. U. S. Cavalry.

Cole, Ernest Byron.
Descendants of James Cole of Plymouth, 1633; also a record of the families of Lieutenant Thomas Burnham, of Ipswich, 1635, Lieutenant Edward Winship, of Cambridge, 1635, and Simon Huntington, of Norwich, England, 1635, with a complete record of the Cole, Coole, and Cowle families of America in the Revolution. '08(Je20) c. il. pors. maps, 8°, *$7 net. Grafton Press.

Cole, S: Winkley, ed.
Exercises in sight singing (Solfeggio), by Cherubini, Catel, Méhul, Gossec, Sanglé. '08(F22) c. Q. pap., *60 c. net. Boston Music.

Cole, Sylvester.
De oddilo: the seed. '08(Ag8) c. 12°, $1.50. Connoisseurs' Press.
Don vascaeno: the fruit. '08(Ag8) c. 12°, $1.50. Connoisseurs' Press.
La vermix: the harvest. '08(Ag8) c. 12°, $1.50. Connoisseurs' Press.

Cole, W: I.
Motives and results of the social settlement movement; notes on exhibit installed in the Social Museum of Harvard University. '08(D) 36 p. 8°, (Harvard Univ. pubs., Dept. of Social Ethics.) (Add. pubs. for price.) Harvard Univ.

Cole, W: Morse.
Accounts. '08(D5) c. O. $2. Houghton M.

Cole, Willis Vernon.
Our leader, and other poems; [dedicated to Mary Baker G. Eddy.] '08(F) 12°, bds., $1; limp mor., $2. Anglo-Am. Authors.

COLE FAMILY.
Cole, E. B. Descendants of James Cole of Plymouth, 1633. *$7 net. Grafton Press.

Coleman, Wa.
See Bailey, Liberty Hyde.

Coleman, Wa. Moore.
Lessons in hygienic physiology. New ed., rev. and enl. '08(F1) il. 12°, *60 c. net. Macmillan.
Physiology for beginners; with an appendix on nature study. New ed., rev. and enl. '08(F1) il. 12°, *40 c. net. Macmillan.

Coleman, W: Magruder.
Pressure of Asia and the unification of the English-speaking people: address del. at a dinner of the Canadian Club of New York at the Hotel Flanders, January 14, 1908. '08(Ap11) O. pap. (Add. author for price.) W: M. Coleman.

Coleridge, Hartley.
Complete poetical works; ed. by Ramsay Colles. '08(Jl11) 16°, (New universal lib.) 50 c.; leath., 75 c. Dutton.

Coleridge, Mary E.
Holman Hunt. '08(Jl4) il. O. (Masterpieces in colour.) bds., *65 c. net. Stokes.

Coleridge, S: Taylor.
Ancient mariner, and select poems; with introd. and notes, by H: Marvin Belden. '08(D5) c. por. 16°, (English classics.) **25 c. net. Scribner.
Lectures and notes on Shakespeare, and other dramatists. '08(F22) 12°, (New universal lib.) 50 c.; leath., 75 c. Dutton.
Rime of the ancient mariner; with notes and regents' questions collected by R: Saunders. '08(D5) c. por. S. (Manhattan classics.) 25 c.; pap., 10 c. Manhattan Bk.

COLERIDGE, Samuel Taylor.
Helmholtz, A. A. Indebtedness of Samuel Talyor Coleridge to August Wilhelm von Schlegel. 40 c. Univ. of Wis.

Coles, R: T:
Events and reflections. '08(O17) c. 12°, pap., 50 c. Mayhew.

Colgrove, Chauncey P:
Making of a teacher. '08(Ag1) c. 12°, 75 c. C. P: Colgrove.

Collectanea. 24°, pap., 10 c. E. B. Hill.
—Hill. Henry Thoreau's mother.
—Thoreau. Emerson's obituary.

COLLECTING.
Deane, E. Byways of collecting. *$2.50 net. Cassell.
See also Book collecting;—Ceramics;—Furniture.

COLLECTIVISM.
Carr, C. T. Collective ownership otherwise than by corporations or by means of the trust. *$1.50 net. Putnam.
See also Municipal ownership.

Collector's handbooks. il. O. **$1 net. Stokes.
—Moore. Delftware.

Collectors. Hunnewell, J. F. [priv. pr.] Club Odd Vol.

College athletic ser. il. D. †$1.25. Penn Pub. Co.
—Hare. Sophomore half-back.

College Entrance Examination Board. Questions set at the examinations held June 15-20, 1908. '08(D19) c. O. 60 c. Ginn.

College ser. of Greek authors; ed. by J: Williams White, T: Day Seymour and C: Burton Gulick. O. Ginn.
—Pausanias. The Attica. $1.65.
—Plato. Apology of Socrates. $1.40.

College ser. of Latin authors. D. Ginn.
—Martial. Selected epigrams. $1.50.

College taxation. Eliot, C: W: gratis. Harvard Univ.

COLLEGES AND UNIVERSITIES.
Babbitt, I. Literature and the American college. **$1.25 net. Houghton-M. Co.
Corbin, J: Which college for the boy? **$1.50 net. Houghton-M. Co.
Eliot, C: W: University administration. **$1.50 net. Houghton M.
Flexner, A. American college: a criticism. **$1 net. Century Co.
Flom, G: T. Hist. of Scandinavian studies in Am. universities. 50 c. Univ. of Ia.
Pritchett, H: S. Relations of Christian denominations to colleges. gratis. Carnegie Found.
Reed, E. E. Mission of the Christian college. gratis. Lenox Coll.
See also Cambridge University;—Georgetown University;—Gonville and Caius College;—Harvard University;—Knox College;—Ohio Wesleyan University;—Oxford University.

Collegiate basket ball rules. Clapp, A. B. 15 c. Univ. Pub.

COLLETES.
See Bees.

Colles, H: Cope.
Brahms. '08(F1) por. D. (Music of the masters.) $1. Brentano's.

Collet, Harold.
Water softening and purification of hard and dirty waters. 2d ed., rev. '08(Ag1) il. 12°, $2. Spon.

Collier, Horace Stansfield, ed.
See Hutchison, Rob.

COLLIERIES.
See Coal.

Collings, Jesse.
Land reform: occupying ownership, peasant proprietary and rural education. New and popular ed. '08(Je13) por. O. $1. Longmans.

Collingwood, Harry, pseud.
See Lancaster, W: Jos. Cosens.

Collins, A. F:
See Thom, C:

Collins, Hubert Edwin.
Erecting work. '08(N21) il. 12°, (Power handbooks.) $1. Hill Pub.
Knocks and kinks. '08(N21) il. 12°, (Power handbooks.) $1. Hill Pub.
Pipes and piping. '08(N21) il. 12°, (Power handbooks.) $1. Hill Pub.
Pumps. '08(N21) il. (Power handbooks.) $1. Hill Pub.
Shaft governors. '08(N21) il. (Power handbooks.) $1. Hill Pub.
Valve setting: simple methods of setting the plain slide valve, Meyer cut-off, Corliss and Poppet types. '08(N21) il. 8°, $2. Hill Pub.

Collins, Jos., M.D.
Letters to a neurologist, to which are appended brief replies purporting to set forth concisely the nature of the ailments therein described, with remarks on their appropriate treatment. '08(D19) 12°, *$1 net. Wood.

Collins, Jos. Victor.
Pract. elem. algebra. '08(S12) c. D. hf. leath., $1; Answers to above. S. pap., 10 c. Am. Bk.

Collins, Sewell.
See Hereford, Oliver.

Collins, T. Byard.
New agriculture. '08(My16) c. il. 12°, $2. Munn.

Collins, Varnum Lansing.
Continental Congress at Princeton [1783]. '08(Ap11) c. il. pors. facsim. O. *$3 net. Princeton Univ.

Collins, Wilkie.
Moonstone. '08(Jl11) 12°, (Magnolia lib.) 50 c. Hurst.

Collins, W:
Poems; ed. by Christopher Stone. '08 (O24) il. por. S. 90 c. Oxford Univ.

Collyer, Moses W.
See Verplanck, W: E.

Collyer, Rev. Rob.
Some memories. '08(N14) por. D. *$1.25 net. Am. Unitarian.
Where the light dwelleth; with a memoir by C: Hargrave. '08(N14) por. D. *$1.40 net. Am. Unitarian.

COLOMBIA (United States of).
United States. *Dept. of Commerce and Labor.* Rept. on trade conditions in Colombia. 10 c. U. S., Supt. of Docs.
See Cartagena.

COLON.
See Anus and rectum.

Colonel Greatheart. Bailey, H: C. †$1.50. Bobbs-M.

Colonial and old houses of Greenwich, N. J. $1; 50 c. B. A. Andrews.

Colonial churches. Clark, W: M., *ed.* $1.25. Southern Churchman.

Colonial days. Gordy, W. F. *50 c. net. Scribner.

COLONIAL GOVERNMENT.
Andrews, C: McL. British committees, commissions, and councils of trade and plantations, 1622-1675. 75 c. Johns Hopkins.
Keller, A. G. Colonization: study of the founding of new societies. $3. Ginn.
Morris, H: C. History of colonization. 2 v. *$4 net. Macmillan.
See also Philippine Islands;—Yellow peril.

Colonial recipes. Bomberger, M. A. $1.25. Neale.

Colonial Society of Massachusetts, collections. 8°. Colonial Soc. of Mass.
—Ayer, *comp.* Check-list of Boston newspapers, 1704-1780. $3.50.

Colonial war services of Colonel Ninian Beall, etc. Moses, Z. (Add. author for price.) Z. Moses.

COLOR.
Clifford, C. R. Color value. *$1 net. Clifford & L.
Clifton, W. Notes on colour. 50 c. Warne.
See also Paint.

Color book ser. See Macmillan's.

Color books for boys and girls. See Macmillan's.

Color in the flower garden. Jekyll, G. *$3.75 net. Scribner.

COLOR-PRINTING.
See Printers and printing.

Colorado. Revised statutes, 1908; cont. the Declaration of Independence, the Constitution of the U. S., the enabling act, the Constitution of the state of Colorado, the code of civil procedure, and all general laws. '08(D) c. 1831 p. O. shp., $7.50. Smith-B.

Colorado. *Supreme ct.* Repts.; (Irving B. Melville.) v. 36, 37. '08(Ja4); v. 38. '08 (F); v. 39 (Ap); v. 40 (Ag8) c. O. shp., ea., *$5 net. Mills Pub. Co.

COLORADO.
Parsons, E. Making of Colorado. 60 c. Flanagan.
United States. *Congress. House. Committee on the Judiciary.* Establishing boundary line between Colorado and New Mexico and Oklahoma. 5 c. U. S., Supt. of Docs.
See also Cliff dwellers;—Cripple Creek;—Denver.

Colorado poems. Hay, H: J. 75 c. H: J. Hay.

COLORADO RIVER.
Dellenbaugh, F: S: Canyon voyage: second Powell expedition down the Green-Colorado River. **$3.50 net. Putnam.

COLORADO SPRINGS, Col.
Floy, H: Compilation of the records of the Colorado Springs lighting controversy. $4. Illuminating Engineering.

COLORED PEOPLE.
See Negroes.

Colour photography. Holme, C:, *ed.* **$3 net. Lane.

Columbia encyclopedia of useful knowledge. Neil, H: $2.50. Columbia Pub.

Columbia University. Currency problem and the present financial situation: addresses del. at Columbia University. '08(Mr21) 8°, *$1.50 net; pap., *$1.25 net. Macmillan.

COLUMBIA UNIVERSITY.
See Elgin Botanic Garden.

Columbia Univ. contributions to Oriental history and philology. 8°. Macmillan.
—Al-Kindi. History of the governors of Egypt. **$1 net.
—Sumerian hymns.

Columbia Univ., Extension syllabi, Ser. A. 8°, pap. Teachers' Coll.
—Monroe. Syllabus of a course of study on the history and principles of education. 20 c.

Columbia University Germanic studies. 8°. Macmillan.
—Kind. Edward Young in Germany. *$1.25 net.

Columbia Univ. lectures, George Blumenthal foundation. O. **$1.50 net. Macmillan.
—Wilson. Constitutional government.

Columbia Univ., Oriental studies. 8°. Macmillan.
—Nathaniel ibn al-Fayyumi. Bustan al-ukul. *$2.50 net.
—Putnam. Enforcement of the statutes of laboures during the first decade after the Black Death. $4.

Columbia Univ. studies in comparative literature. 12°. Macmillan.
—Conant. Oriental tale in England in the eighteenth century. **$2 net.
—Spingarn. History of literary criticism in the renaissance. *$1.50 net.
—Upham. French influence in English literature.

Columbia Univ. studies in English. il. 8°, *$1.25 net. Macmillan.
—Ball. Sir Walter Scott as a critic of literature. *$1 net.
—Bates. Study of Shelley's drama, "The Cenci." *$1 net.
—Gildersleeve. Government regulation of the Elizabethan drama.
—Goddard. Studies in New England transcendentalism. *$1 net.
—Jackson. Outlines of the literary history of colonial Pennsylvania. *$1.25 net.
—Leonard. Byron and Byronism in America. *$1 net.
—Loshe. Early American novel. *$1 net.

Columbia Univ. studies in English. 2d ser. 8°, pap. Macmillan.
—Zeitlen. Accusative with infinitive. **$1 net.

Columbia Univ. studies in history, economics and public law; ed. by the Faculty of Political Science. O. Longmans.
—Arner. Consanguineous marriages in the American population. 75 c.
Formerly published by Macmillan.

Columbia Univ. studies in history, economics and public law.—Continued.
—Chaddock. Ohio before 1850. $1.50.
—Hankins. Adolphe Quetlet as statistician. *$1.25 net.
—MacLear. Early New England towns. *$1.50 net.
—Miller. Legislature of the province of Virginia. *$2 net; *$1.50 net.
—Tanner. Province of New Jersey, 1664-1738. $4.50; $4.
—Underwood. Distribution of ownership. *$2 net; *$1.50 net.
—Weld. Private freight cars and American railways. *$1.50 net.
—West. Inheritance tax. *$2.50 net; *$2 net.
Whiton. Factory legislation in Maine. $1.
Columbia Univ. studies in romance, philology and literature. 12°. Macmillan.
—Cushing. Pierre Le Tourneur. **$1.50 net.
Columbia Univ. Teachers' College, contributions to education. O. pap. Teachers' Coll.
—Coursault. Learning process. *$1 net.
—Earhart. Systematic study in the elementary schools. $1.
—Erasmus. Ciceronianus. (Historical ser.) $1.
—Lodge. Vocabulary of high school Latin. *$1.50 net.
—Stone. Arithmetical abilities. $1.
—Updegraff. Origin of the moving school in Massachusetts. $1.50.
Columbia University, Teachers' College, education reprints. O. Teachers' Coll.
—Seguin. Idiocy. $2.
COLUMBUS, Christopher.
Kerr, A. C. Short life of Christopher Columbus. *$1 net. Herder.
COLUMBUS MEMORIAL LIBRARY, Washington, D. C.
International Bureau of American Republics. List of Latin American hist. and description in the Columbus Memorial Library. gratis. Int. Bu. Am. Republics.
Colville, Helen Hester.
Lady Julia's emerald. '08(Je27) D. †$1.50. Lane.
Colvin, Fred Herbert.
Machine shop calculations. '08(N21) il. $1. Hill Pub.
—, **and Stanley, Fk. Arthur, comps.**
American machinists' handbook and dictionary of shop terms. '08(D3) c. il. tabs., 16°, $3. Hill Pub.
Hill kink books. '08(Mr7) 10 v., il. 16°, ea., 50 c. Hill Pub.
COMATULIDS.
See Echinoderms.
Combe, Adolphe.
Intestinal auto-intoxication; together with an appendix on the lactic ferments with particular reference to their application in intestinal therapeutics, by Albert Fournier; only author. Eng. adapt. by W: Gaynor States. '08(D) c. 18+461 p. il. 8°, *$4 net. Rebman.
COMBINATIONS.
See Trusts.
Combined Spanish method. Tornos, A. de. $1.50. Appleton.
COMBUSTION ENGINES.
See Engines.
Come and find me. Robins, E. †$1.50. Century Co.
Comédie (La) classique en France. 50 c. Am. Bk.
Comedie of errors. *See* Shakespeare, W:
COMEDY.
See Plays.
Comedy of Mammon. Garvey, I. †$1.50. Estes.
Comedy of petty conflicts. Wall, I. B. F. $1.50. B'way Pub.
Comet (The). Doyle, E: $1.25. Badger.
COMETS.
See Astronomy.
Comfort, B: Franklin.
Arnold's tempter. '08(N14) c. il. D. $1.50. C. M. Clark.
Comfort, W: Wistar.
Exercises in French prose composition. '08 (Ja4) S. (Modern lang. ser.) 25 c. Heath.
Comfortable faith. McLeod, M. J. *$1 net. Revell.
Comic dialogues. Dennis, J: R. 50 c.; 30 c. Penn Pub. Co.
Comic juveniles. See Stokes'.
Coming harvest. Bazin, R. †$1.25. Scribner.
Coming kingdom. Rominger, C. A. $1. C. A. Rominger.
Coming motherhood. Spaeth, L: A. *$1 net. P: Reilly.
Coming science. Carrington, H. **$1.50 net. Small.
Coming struggle in eastern Asia. Weale, B. L. P., *pseud.* *$3.50 net. Macmillan.
COMMENTARIES.
See under subjects.
Commentary (A). Galsworthy, J: $1.50. Putnam.
Comments of Bagshot. Spender, J: A. **$1.25 net. Holt.
COMMERCE.
Adams, C. C. Text-book of commercial geography. **$1.30 net. Appleton.
Briggs, J. S. "Express"; information for shippers regarding express shipments. $2. Express.
Buyers' reference directory. gratis. Puritan Pub. Co.
Cooke, F: H. Commerce clause of the federal constitution. $4.50. Baker, V. & Co.
Cunningham, W. English industry and commerce in modern times. In 2 pts. *$5.25 net. Putnam.
Export commission houses, New York City. Directory. $2. Am. Exporter.
Graham, J., *and* Oliver, G: A. S. French commercial practice connected with the export and import trade to and from France, and the French colonies, pt. 2. *$1 net. Macmillan.
Hanks, C: S. Benefit of the Hepburn law to the banker, broker, shipper and the public. 50 c. Authors' Pub.
Hooper, F:, *and* Graham, J. Import and export trade. *$1 net. Macmillan.
Knox, P. C. Future of commerce. (Add. author for price.) P. C. Knox.

COMMERCE.—*Continued.*

National Business League of America. Practical suggestions for the development of American export trade, with directories of the chief cities of European and Asiatic Turkey, by E: F. Ozmun; Russia, by W: Dawson; Argentina, S. A., by Allan G. Snyder. (Add. pubs. for price.) Nat. Business.

National Business League of America. Practical suggestions for the development of American export trade, with directories of the chief cities of Switzerland, by Silas C. McFarland; Haiti, W. I., by J: B. Terres; Ecuador, S. A., by Herman R. Dietrict. (Add. pubs. for price.) Nat. Business.

Pigott, C., *comp.* Exporters' encyclopædia. $5. Exporters' Enc.

Rocheleau, W: F. Geography of commerce and industry. $1. Educ. Pub.

United States. *Dept. of Commerce and Labor. Bureau of Statistics.* Foreign commerce and navigation of the United States for the year ending June 30, 1907. $2.50. U. S., Supt. of Docs.

See also Advertising; — Bankruptcy; — Banks and banking; —Bookkeeping;—Business;—Carriers; — Commercial correspondence; — Commercial law;—Contract; — Co-operation;—Corporations; —Express;—Finance;—Inland navigation;—Interest; — Money; — Monopolies;—Panics;—Political economy;—Railroads;—Sale;—Stocks;—Tariff; — Trade-unions; — Transportation; — Trusts;—Weights and measures;—*also* names of countries.

COMMERCIAL ARITHMETIC.

See Arithmetic.

COMMERCIAL CORRESPONDENCE.

Bithell, J. Handbook of German commercial correspondence. $1.25. Longmans.

Cody, S. How to do business by letter. $1. Sch. of Eng.

Hammond, H. W. Style-book of business English. 60 c. Pitman.

Pitman, B., *and* Howard, J. B. Business letters. no. 4, Insurance correspondence. 25 c. Phonographic.

Pitman, *Sir* I: International mercantile letters: English-French. 85 c.—English-Italian. $1.—[English-German.] 85 c.—English-Portuguese. $1.25. Pitman.

See also Stenography.

Commercial feeding stuffs of the United States. Haywood, J: K. 25 c. U. S., Supt. of Docs.

COMMERCIAL GEOGRAPHY.

See Commerce.

COMMERCIAL LAW.

Brennan, B. A. Compendium of useful legal information for business men. *$5 net. Wiley.

Burdick, F. M. Essentials of business law. **$1.10 net. Appleton.

Chamberlain, J: A. Principles of business law. $2.50. W. H. Anderson.

Crane, W. E. Commercial law for business men. $1.75. W. E. Crane.

Hills, A. T. Commercial law. (Add. pubs. for price.) Practical Text-book Co.

Mannierre, L: Business law. (Not for sale.) Am. Business Man.

Nelson, J: H. Law rel. to the Interstate Commerce Commission, the Sherman anti-trust act, and the Bureau of Corporations. $5. Banks.

COMMERCIAL LAW.—*Continued.*

Osgood, W: T. Law points for business men. (Add. pubs. for price.) Tudor Press.

Parsons, T. Laws for business for all the states and territories. $4. Scranton.

Pierce, E: B. Digest of the decisions of the courts and Interstate Commerce Commission under the act to regulate commerce from 1887 to 1908. *$6 net. Callaghan.

Roe, E: T:, *and* Loomis, E. G. Business law. $2.75-$3.50. Hertel.

Ryer, J. C. Principles of commercial law. (Add. pubs. for price.) Cross Co.

Virginia. Business man's code of laws. $5. B. D. Smith.

See also Bankruptcy;—Carriers;—Consuls;—Contracts; —Corporations;—Insurance;—Negotiable instruments; — Patents; — Railroads;—Sale;—Trusts;—*also* names of states.

COMMERCIAL PAPER.

See Negotiable instruments.

COMMERCIAL POLICIES.

See Tariff.

Commercial precedents. Putzel, C:, *comp.* (Add. pubs. for price.) Am. Pub.

Commercial products of India. Watt, *Sir* G: *$5 net. Dutton.

Commercial science ser. S. $1. Commercial Sci.

—Lenington. Seven principles of successful salesmanship.

Common, T:

Nietzsche as philosopher, critic, poet, prophet. '08(D19) il. 12°, *$2 net. Dutton.

Common affections of the liver. White, W: H. *$2 net. Wood.

Common lot (The). Herrick, R. $1.50. Macmillan.

COMMON SCHOOLS.

See Schools.

Common-sense in religion. Smith, M. R. $1. Longmans.

Common sense of socialism. Spargo, J: $1; 25 c. Kerr.

Common sense of the milk question. Spargo, J: **$1.50 net. Macmillan.

Common-sense poultry doctor. Robinson. J: H. 50 c. Farm-Poultry.

Common sense recipes. Robertson, G., *comp.* 25 c. G. Robertson.

Common-sense view of Christian science. Krull, V. H. 15 c. V. H. Krull.

Common sense view of the mind-cure. Westall, *Mrs.* L. M. H. **75 c. net. Funk.

COMMON SERVICE.

See Evangelical Lutheran church.

Commonwealth of man. Holland, R. A. *$1 net. Young Churchman.

COMMUNION.

See Lord's supper.

COMMUNISM.

Eeden, F: van. Practical communism. 10 c. Civic Forum.

Hinds, W: A. American communities and co-operative colonies. $1.50. Kerr.

Marx, K., *and* Engels, F: Manifests of the communist party. 50 c. Kerr.

More, *Sir* T: Utopia. *50 c. net. Macmillan.

See also Individualism;—Socialism.

COMMUNITIES.

See Community of true inspiration.

COMPARATIVE RELIGION.
See Religion.

Comparative reserve tables. Dawson, M. M. $25. Chronicle Co.

Comparetti, Domenico.
Vergil in the Middle Ages; tr. by E. F. M. Benecke; with an introd. by Robinson Ellis. '08(O17) 12°, *$1.75 net. Macmilian.

Comparison of the effects of frequency on the light of incandescent and Nernst lamps. Huels, F: W: 25 c. Univ. of Wis.

Compayré, Jules Gabriel.
Montaigne, and education of the judgment. '08(Ap25) por. D. (Pioneers in education ser.) **90 c. net. Crowell.

Compendium of every day wants. Minter, L. $1.90; $2.75. Minter.

Compendium of the war of the rebellion. Dyer, F: H., *comp.* *$10 net. Torch Press.

Compilations of the healings of Christ. *See* Bible. N. T.

Complete farmer ser. il. D. *60 c. net. Cassell.

—McConnell. Soils.

Complete (A) hand-book of standard rules of all the prominent games of billiards and pool as practiced by the great professionals and other leading players. Rev. ed. '08 (Ap11) c. il. 12°, gratis. Brunswick.

Complete mountaineer. Abraham, G: D. *$4.80 net. Doubleday, P.

Complete oarsman. Lehmann, R. C. *$3 net. Jacobs.

Complete self-instructing library of practical photography. Schriever, J. B. 8 v. $32; $40; $48. Am. Sch. Art.

COMPOSERS.
See Musicians.

Compositae of southern California. Hall, H. M. $3. Univ. of Cal.

COMPOSITION.
See English language;—Rhetoric;—*also* names of languages.

COMPRESSED AIR.
Peele, R. Compressed air plant for mines. $3. Wiley.

Compression in the French classical drama. Bruner, J. D. 10 c. J. D. Bruner.

Compton, Alwne T.
Essentials of surgery. '08(Ag8) il. 12°, *$1.50 net. Keener.

Compton, C. G.
Princess of Hackney. '08(D5) D. $1.50. Lane.

Computations for marine engines. Peabody, C. H. (For private distribution.) C. H. Peabody.

Comrade ser. for boys. *See* Victor, Ralph.

Comrades on the farm. Victor, R. 60 c. Chatterton-P.

Comstock, G: Comstock.
Text-book of field astronomy for engineers. 2d ed., rev. and enl. '08(N7) il. figs. 8°, $2.50. Wiley.

Comstock, Mrs. Hattie Theresa.
Janet of the dunes. '08(Ja18) D. †$1.50. Little, B. & Co.

Comstock, Warren E.
Days of long ago, and Immortality, (antithesis of The Rubáiyát:) [two poems.] '08(D26) il. O. pap., 50 c. Badger.

COMTE, Auguste.
Mill, J: S. Auguste Comte and positivism. 75 c. Dutton.

Comte, Isidore Auguste.
General view of positivism; with an introd. by F: Harrison. '08(O10) 24°, (New universal lib.) 50 c.; leath., 75 c. Dutton.

Conant, Albert Fs., comp.
Complete concordance to "Science and health"; with key to the Scriptures, together with an index to the marginal headings and a list of the Scriptural quotations cont. therein; rev. from the 1908 ed. of "Science and health" as rev. by its author, Mary Baker G. Eddy. 13th thousand. '08(My23) c. 8°. (Add. pub. for price.) A. V. Stewart.

Conant, C: Arthur.
History of modern banks of issue; with account of the economic crises of the nineteenth century. 3d ed., with chapter on the crisis of 1907. '08(Ag29) c. tabs., D. $3. Putnam.
Principles of banking: second part separately issued of The principles of money and banking. '08(My16) c. D. **$1.75 net. Harper.

—, comp. *See* United States. New banking law.

Conant, Martha Pike.
Oriental tale in England in the eighteenth century. '08(F22) c. 12°, (Columbia Univ. studies in comparative literature.) **$2 net. Macmillan.

Conard, H: Shoemaker.
Structure and life-history of the hay-scented fern. '08(Jl18) il. tabs., O. (Carnegie Institution of Washington pub.) pap., 50 c. Carnegie.

Conard fissure. Brown, B. $2.50. Am. Museum.

Concept of control. Elkus, S. A. 40 c. Science Pr., (N. Y.)

Concerning Lafcadio Hearn. Gould, G: N. **$1.50 net. Jacobs.

Concerning the Christ. Freeman, J: D. *$1 net. Armstrong.

CONCERTS.
See Music.

Concord of sweet notes. Linden, L. M. $1. Hyland.

CONCORDANCES.
See Bible;—*also* names of authors of whom concordances are made.

CONCRETE.
Andrews, H. B. Practical reinforced concrete standards. $2. Simpson.
Douglas, W. J. Practical hints for concrete constructors. 25 c. Engineering News.
Gilbreth, F. B. Concrete system. *$5 net. Engineering News.
Gillette, H. P., *and* Hill, C: S. Concrete construction. *$5 net. M. C. Clark.
Godfrey, E: Structural engineering. bk. 2, Concrete. $2.50. E: Godfrey.
Heidenrich, E. L. Pocket book of reinforced concrete. (Add. pubs. for price.) M. C. Clark.
Hennebique Construction Co. Hennebique armored concrete system. 50 c. Hennebique.

CONCRETE.—*Continued.*

Humphrey, R: S. Strength of concrete beams. (Add. Supt. for price.) U. S., Supt. of Docs.

Kahn system standards: hdbk. of practical calculation and application of reinforced concrete. $1.50. Trussed Concrete.

McCullough, E. Reinforced concrete. *$1.50 net. M. C. Clark.

Marsh, C: F., *and* Dunn, W: Manual of reinforced concrete and concrete block construction. *$2.50 net. Engineering News.

Talbot, A. N. Tests of cast-iron and reinforced concrete culvert pipe.—Tests of reinforced concrete beams. ea., gratis. Univ. of Ill.

Watson, W. J. General specifications for concrete work. 50 c. W. J. Watson.

Withey, M. O. Tests on plain and reinforced concrete, ser. of 1906. 25 c.—Ser. of 1907. 25 c. Univ. of Wis.

See also Arches;—Bridges;—Building;—Cement.

Concrete construction: form work, estimating, superintendence, inspection-cost, etc. '08(Je13) c. il. 8°, pap. (Add. pub. for price.) Technical Pub.

Condensation of vapor as induced by *nuclei* and by *ions*. Report III. Barus, C. $1.25. Carnegie.

Conder, Claude Reignier.

Rise of man. '08(Je13) 8°, *$3 net. Dutton.

Condition of hunters. Apperley, C: J. *$4 net. Lane.

Condition of natives of Alaska. Gunnison, R. A. 10 c. U. S., Supt. of Docs.

Conditions and tendencies of technical education in Germany. Chamberlain, A. H: 50 c. Bardeen.

Conditions of life in the sea. Johnstone, J. $3. Putnam.

Conditions that confront the colored race. Chavers, P. W: (Add. author for price.) P. W: Chavers.

CONDUCT OF LIFE.

Allen, J. Heavenly life. 50 c.; 15 c. Fenno.

Badgley, N. E. Equitable Union: life and its duties briefly explained. $1.50. N. E. Badgley.

Bryant, E. A. New self-help. $1.50. Cassell.

Burrell, D: J. Lure of the city. **$1 net. Funk.

Byron, H: Day-dreamer's harvest: meditations on life and the art of living. *$1.25 net. F. F. Sherman.

Cocroft, S. Growth in silence. 60 c. Physical Culture Ex.

Confucius. Conduct of life. *40 c. net. Dutton.

Cope, H: F: Levels of living: essays on everyday ideals. *$1 net. Revell.

Del Mar, E. Living ideals. $1. Progressive Lit.

Diggle, J: W: Home life. *60 c. net. Cassell.

Emerson, R. W. Nature, and The conduct of life. *35 c. net; *70 c. net. Dutton.

CONDUCT OF LIFE.—*Continued.*

Fosdick, H. E. Second mile: [reflections upon the conduct of life.] *40 c. net. Y. M. C. A.

Higginson, T: W. Things worth while. *50 c. net. B: W. Huebsch.

Holland, R. A. Commonwealth of man. *$1 net. Young Churchman.

Hubbard, E. So here cometh White hyacinths: an attempt to body forth ideas and ideals. $2. Roycrofters.

Hyde, W: D. Self-measurement: a scale of human values with directions for personal application. *50 c. net. B: W. Huebsch.

Jordan, D: S. Higher sacrifice. *80 c. net. Am. Unitarian.

Lamoreaux, *Mrs.* A. A. Unfolding life: study of development with reference to religious training. 75 c. Rel. Pub.

Miller, J. R. Turning northward. **30 c. net. Crowell.

Nelson, T: Home, health and success. $1. Gospel Trumpet Co.

Remensnyder, J. B: Heavenward: a guide for youth. 50 c. Lutheran Pub.

Speer, R. E. Master of the heart. *$1 net. Revell.

Stanton, S. B. Essential life. **$1 net. Scribner.

Trine, R. W. On the open road. **50 c. net. Crowell.

Tuttle, C: R: New idea: continuous course of study for self-life unfoldment. $5. C: R: Tuttle.

Waite, R: A., *jr.* Gospel in athletic phrases. 25 c. Y. M. C. A.

Watkinson, W: L. Frugality in the spiritual life. *$1 net.—Lessons of prosperity, and other addresses on personal conduct. —Noon day addresses: on themes affecting life. ea., *50 c. net. Revell.

Wilson, W. Free life. **75 c. net. Crowell.

Young, D. T. Messages for home and life. *$1.25 net. Jennings.

See also Boys;—Character;—Cheerfulness;—Christian life; — Culture; — Ethics; — Etiquette; — Family; — Girls; — Happiness; — Success; — Temptation;—Young people.

Conductor Jim. Burwick, J. M. $1. Y. M. C. A.

Cone, R: Wood.

Speaking voice; its scientific basis in music. '08(D) c. 150 p. por. 8°. (Add. pubs. for price.) Evans Music.

CONFECTIONERY.

See Cookery.

CONFEDERACY.

See Civil War;—United States;—*also* Davis, Jefferson;—Douglas, Stephen Arnold.

Confederate women of Arkansas in the Civil War. United Confederate Veterans, Arkansas Division. $1. J. Kellogg.

Confessio medici. Paget, S. **$1.25 net. Macmillan.

CONFESSION.

Hoare, E. Shall I go to confession? *20 c. net. Am. S. S.

Confessions. *See* Augustine, *St.*

Confessions and autobiography. Orchard, H. **$1 net. McClure.

Confessions of a princess. '08(Je13) c. D. $1.50. Doscher.

Confessions of a railroad signalman. Fagan, J. O. $1. Houghton M.

CONFIRMATION.

Richter, A. Order of salvation. 20 c. E. Kaufmann.

Smith, C. E. Call to confirmation. 20 c. Longmans.

See also Lord's supper.

Confucius.

Classics of Confucius: Book of history; tr. by W. Gorn Old. '08(Je6) 16°, (Wisdom of the East.) *40 c. net. Dutton.

Classics of Confucius: Book of odes; tr. by L. Cranmer-Bying. '08(Je6) 16°, (Wisdom of the East.) *40 c. net. Dutton.

Conduct of life: the Universal Order of Confucius; tr. by Ku Hung Ming. '08 (Je6) 16°, (Wisdom of the East.) *40 c. net. Dutton.

Sayings of Confucius; tr. by Lionel Giles. '08(Je6) 16°, (Wisdom of the East.) *60 c. net. Dutton.

CONGO FREE STATE, Africa.

Starr, F: Bibliography of Congo languages. *$1 net. Univ. of Chic.

CONGREGATIONAL CHURCH.

Peace, D. Have Congregationalists abandoned the Bible? $1; 50 c. S. D. Towne.

Congregational Church, Topsfield, Mass. Historical manual, 1663-1907. '07, [1908.] 5-60 p. il. pors. plan, 8°, 50 c. J. P. Gould.

CONGRESS.

See United States.

Congressional history of railways in the United States. Haney, L. H: 50 c. Univ. of Wis.

CONIC SECTIONS.

See Geometry.

CONJURING.

Goldston, W. Tricks and illusions for amateur and professional conjurors. *$1.25 net. Dutton.

Conklin, G: W.

See Vest pocket reference book ser.

Conley, J: Wesley, D.D.

Young Christian and the early church. '08 (Jl18) c. D. (Christian culture courses, Baptist Young People's Union of America.) bds., **50 c. net. Am. Bapt.

Conley, W: G., rep.

See West Virginia. *Sup. ct. of appeals.* Repts.

Conn, Herbert W:

Introductory physiology and hygiene. Rev. and enl. ed. '08(Ap25) il. 12°, (Conn ser. of physiologies.) 36 c. Silver.

Connecticut. Andersonville Monument Commission. Dedication of the monument at Andersonville, Ga., Oct. 23, 1907, in memory of the men of Connecticut who suffered in southern military prisons, 1861-1865. '08 (D) 73 p. il. pors. 4°. (Add. pubs. for price.) Connecticut.

Connecticut. Commission to Investigate Tuberculosis. Rept. of factory conditions in Connecticut as related to tuberculosis; prepared by Horace B. Cheney and Omar La Rue, M.D. '08(D) 8 p. 8°. (Add. pubs. for price.) Conn. Com. Tuberculosis.

CONNECTICUT.

Genthe, M. K. Valley towns in Connecticut. 50 c. Am. Geog. Soc.

Gregory, H. E., *and* Robinson, H: H. Preliminary geological map of Connecticut. (Add. pubs. for price.) Conn. Lib.

Osborn, N. G., *ed.* Men of mark in Connecticut. 4 v. $30; $50; $60. W. R. Goodspeed.

Taylor, J: M. Witchcraft delusion in colonial Connecticut. **$1.50 net. Grafton Press.

Vaill, D. L. County regiment; sketch of 2d regiment of Connecticut volunteer heavy artillery. $1.50. F. E. Partridge.

See also Canton; — East Granby; — Hartford; — Middletown;—Sherman.

Connecticut state geological and natural history survey bulletin. O. Conn. Lib.

—Gregory *and* Robinson. Preliminary geological map of Connecticut. (Add. pubs. for price.)

Connoisseur's library; ed. by Cyril Davenport. il. Q. *$7.50 net. Putnam.

—Birch. Seals. *$7.50 net.

—Heath. Miniatures. *$7.50 net.

—Smith. Jewellery.

Connolly, Ja. Brendan.

Olympic victor: story of the modern games. '08(S5) c. il. O. †$1.25. Scribner.

Connor, Ralph, pseud.

See Gordon, C: W:

Connor, Rob. Diggs Wimberly.

Beginnings of English America: Sir Walter Raleigh's settlements on Roanoke Island, 1584-1587. '08(Ap11) il. map, O. pap., gratis. N. C. Hist.

Conover, F: K., rep.

See Wisconsin. *Sup. ct.* Repts.

Conover, Ja. Potter.

Personality in education. '08(N14) c. D. **$1.25 net. Moffat.

Conquest of Peru. Prescott, W: H. *35 c. net; *70 c. net. Dutton.

Conquest of the great Northwest. Laut, A. C. $5. Outing.

Conrad, Jos.

Point of honor: military tale. '08(O10) c. il. D. †$1.25. McClure.

Consanguineous marriages. Arner, G: B. L: 75 c. Longmans.

Conservation of natural resources. Pinchot, G. 10 c. U. S., Supt. of Docs.

Consideration. *See* Bernard de Clairvaux, *St.*

Considerations on music. Whitmer, T. C. 50 c. Stephens Coll.

CONSOLATION.

Jones, J: C. Words of consolation and encouragement for the sorrowing. $2.75. J: C. Jones.

Micou, *Mrs.* M. D., *comp.* Reflected light from Paradise: comfort-thoughts. *50 c. net. Young Churchman.

Piercy, W. D. Death and its sorrow. $1. Neale.

Consolidation of rural schools. Bedichek, U. 25 c. Univ. of Tex.

Conspiracy of Pontiac. Parkman, F. 2 v. ea., *35 c. net; *70 c. net. Dutton.

CONSTABLES.

See Justices of the peace.

Constance Sherwood. Fullerton, *Lady* G. L. G. 40 c. Connoisseurs' Press.

CONSTANTINE *the Great.*

Pfättisch, J. M. Die rede Konstantins des Grossen an die versammlung der heiligen auf ihre echtheit untersucht. *$1 net. Herder.

CONSTANTINOPLE, Turkey.

Coufopoulus, D. Guide to Constantinople. *$1.25 net. Macmillan.

CONSTIPATION.

MacMillan, J. A. Chronic constipation. $2. Burton Co.

Constitutional history of England. Maitland, F: W: **$3.50 net. Putnam.

CONSTITUTIONAL CONVENTION.

See **United States.**

CONSTITUTIONAL LAW.

Davis, E. G. Text book of constitutional law. (Add. pubs. for price.) Franklin-H.

Dicey, A. C. Introd. to the study of the law of the Constitution. *$3.50 net. Macmillan.

See Parliament;—*also* **names of states and countries.**

CONSTITUTIONS.

See Political science;—*also* names of countries and states.

CONSTRUCTION.

See Building.

Construction and maintenance of railway roadbed and track. Prior, F: J: $2. Drake.

Constructive Bible studies. See University of Chicago.

Constructive drawing. Hanstein, H. $1. Keuffel.

Constructive interests of children. Kent, E. B. 50 c. Teachers' Coll.

Constructive psychology. Buck, J. D. $1. Indo-Am. Bk.

CONSULS.

Harlan, R: D. Two pre-requisites for the permanent improvement of the Am. consular service: a new law and a special training school. (Add. pub. for price.) Nat. Business.

CONSUMPTION.

Bonney, S. Pulmonary tuberculosis and all complications. *$7 net; *$8.50 net. Saunders.

Brewer, I: W. Treatment of tuberculosis in Arizona. gratis. Wood.

Davis, C: H: S. Consumption: its prevention and cure without medicine. $1. Treat.

Davis, N. S., *jr.* Consumption: how to prevent it and how to live with it. *$1 net. Davis.

Hutt, W: H. Evolution of the anti-tuberculosis crusade. gratis. W: H. Hutt.

Jacobs, P. P., *comp.* Campaign against tuberculosis in the United States. $1. Charities Pub.

Kelynack, T. N., *ed.* Tuberculosis in infancy and childhood; its pathology, prevention and treatment. *$4 net. Wood.

Newsholme, A. Prevention of tuberculosis. *$3 net. Dutton.

Pottenger, [illegible]. M. Diagnosis and treatment of pulmonary tuberculosis. *$3.50 net. Wood.

CONSUMPTION.—*Continued.*

Schroeder, E. C:, *and* Cotton, W. E. Tubercle bacilli in butter. 15 c. U. S., Supt. of Docs.

Wilkinson, W. C. Treatment of consumption. *$3 net. Macmillan.

Wolf-Eisner, A. Ophthalmic and cutaneous diagnosis of tuberculosis. *$2.75 net. Wood.

See also Lungs;—Tuberculosis.

Contemporary Ireland. Paul-Dubois, L. F. A. *$2 net. Baker & T.

Contemporary men of letters ser.; ed. by W: A. Bradley. S. *75 c. net. McClure.

—Brandes. Anatole France.

Contes choisis. Bazin, R. 35 c. Heath.

Contes et nouvelles. Mérimée, P. 70 c. Oxford Univ.

Contes extraits de Myrrha. Lemaître, J. 30 c. Heath.

CONTINENTAL CONGRESS.

See United States.

CONTRACTS.

Brown, J: M. Lectures on the statutory provisions rel. to government contracts. (Add. pub. for price.) J: M. Brown.

McIntosh, A. C. Selected cases on the law of contracts. (Add. pubs. for price.) Edwards.

See also Mortgages;—Sale.

Contracts and specifications. Plant, J: C. In 2 pts. $1. Am. Sch. Corr.

Contributions from the Mount Wilson solar observatory. il. Q. Carnegie.

—Hale. Tower telescope of the Mount Wilson solar observatory. (Not for sale.)

Contributions to cosmogony and the fundamental problems of geology. Q. pap. Carnegie.

—Chamberlin. Gases in rocks. 50 c.

Contributions to South American archæology. il. F. P. Harper.

—Saville. Antiquities of Manabi, Ecuador. $25.

Contributions to the knowledge of the California species of *crustaceous corallines.* Nichols, M. B. 10 c. Univ. of Cal.

CONTROL.

See **Psychology.**

Control of municipal public service corporations. American Acad. of Political and Social Science. $1. Am. Acad. Pol. Sci.

Convent (The) horror; story of Barbara Ubryk: [story of a convent life.] '08(N) c. 25 c. L. J. King.

Conventions and how to care for them. Foster, E. C. *25 c. net. S. S. Times.

Conversations on electricity. Branch, J. G. $2. Rand, McN. & Co.

Converse, Florence.

House of prayer; [for children.] '08(N21) 12°, *$1.50 net. Dutton.

Long Will. '08(S19) 16°, (Everyman's lib.) *35 c. net; leath., *70 c. net. Dutton.

Converse, (John H.,) lectures. *See* Dennis, Ja. Shepard.

CONVERSION.

Beach, C: F. Individual evangelism. *$1 net. Allen, L. & S.

Bible. Helping hand: suggestions for winning souls. 25 c.; 15 c. Am. Bapt.

Coombs, J. V. Christian evangelism. 75 c.; 25 c. Standard Pub.

CONVERSION.—*Continued.*

Hamilton, W: W. Helping hand: suggestions for winners of souls. **25 c. net; **15 c. net. Am. Bapt.

Hudson, M. A. How to reach men. *50 c. net. S. S. Times.

Jackson, G: Fact of conversion. *$1.25 net. Revell.

McAfee, J. E. Missions striking home. 75 c. Revell.

Rust, C: H. Church on wheels. 50 c. Am. Bapt.

Stapleton, *Rev.* A. Flashlights on evangelical history. $1. A. Stapleton.

Trumbull, C: Gallaudet. Taking men alive. *60 c. net; *40 c. net. Y. M. C. A.

Wood, H. W. Winning men one by one. *50 c. net. S. S. Times.

See also Christian life;—Missions;—Repentance;—Revivals;—Salvation.

Convert (The). Hudgins, C: B. $1.50. Neale.

CONVEYANCING.

Moore, D. C. Treatise on fraudulent conveyances and creditors remedies at law and in equity. 2 v. $12. M. Bender.

CONWAY, Moncure Daniel.

Walker, E. C. Sketch and appreciation of Moncure Daniel Conway. 15 c. E. C. Walker.

Conyers, Dorothea.

Three girls and a hermit. '08(O24) 12°, $1.50. Dutton.

Conyngton, T:

Manual of corporate management; cont. forms, directions and information for the use of lawyers and corporation officials. 3d ed. '09, [1908.] (D) c. 422 p. 8°, $3. (After Apr. 5, '09, $3.50.] Ronald Press.

Manual of corporate organization. Enl. ed. '08(My2) c. 8°, $3. Ronald Press.

Modern corporation, its mechanism, methods, formation and management. 3d ed. '08(O) c. 290 p. O. $2. Ronald Press.

See also Bentley, Harry Clark.

Cook, Albert Stanburrough, ed.

Concordance to the English poems of Thomas Gray. '08(D5) c. O. **$2.50 net. Houghton M.

—, and Tinker, Chauncey Brewster, eds.

Select translations from Old English prose. '08(F22) c. D. $1.25. Ginn.

Cook, E: Tyas.

Gardens of England. '08(Ag1) il. 8°, (Color books.) *$2.50 net. Macmillan.

Cook, F: Albert, M.D.

To the top of the continent: discovery, exploration and adventure in sub-arctic Alaska; first ascent of Mt. McKinley, 1903-1906. '08(Mr7) c. il. por. maps, O. (Geographical lib.) **$2.50 net. Doubleday, P.

Cook, J: T., ed.

See American bankruptcy repts.—New York [State.] Code of criminal procedure.

Cook, Jos. Merwin.

Bandana days: [verses.] '08(D) c. 21 p. 12°, 60 c. B'way Pub.

Cook, Rev. Joshua Floore.

Old Kentucky. '08(Ag8) c. por. O. *$3 net. Neale.

Cook, Marion.

Where flows Hood River: [poems.] '08 (Ap4) c. sq. 12°, bds., $1. Hicks-Chatten.

Cook, W: Wilson.

Treatise on the law of corporations having a capital stock. 4 v. 6th ed., rev. and enl. '08(D) 4300 p. O. *$26 net. Callaghan.

COOK-BOOKS.

See Cookery.

Cooke, Frances.

"My Lady Beatrice." '08(F15) D. $1.25. Benziger.

Cooke, F: Hale.

Commerce clause of the federal constitution. '08(My.) c. 92+302 p. O. $4.50. Baker, V. & Co.

Cooke, G: Willis, comp.

Bibliography of Ralph Waldo Emerson. '08(Je20) c. por. 8°, **$5 net. Houghton M.

Cooke, Jos. Brown, M.D.

Obstetrical technique as applied to private practice. 6th ed., enl. and fully rev. '08 (N) c. '00, '02. 258 p. 12°, **$1.50 net. Lippincott.

Cooke, Marjorie Benton.

More modern monologues. '08(F8) c. D. $1.25. Dramatic.

Cooke, Patrick.

Our misunderstanding concerning the Jews: an article on the political aspect of the Jewish question in the United States: being a criticism principally of an article—"Concerning the Jews"—by Mark Twain. '08(O) c. 63 p. 16°. (Add. author for price.) P. Cooke.

Cooke, V. T.

Dry farming in Wyoming. '07, [1908.] (O) 5-13 p. pl. O. (Wyoming, Dry Farming Commission bull.) pap., gratis. Wy. State Dry Farming.

Cooke, W. Bourne.

Her faithful knight. '08(My16) D. $1.50. Cassell.

COOKERY.

Bomberger, M. A. Colonial recipes from old Virginia and Maryland manors. $1.25. Neale.

Caloric Fireless Cookstove Co. Book of Recipes. 50 c. Caloric.

Colcord, *Mrs.* A. L. Friend in the kitchen: [vegetarianism.] 50 c.; 25 c. Review and Herald.

Daughters of the American Revolution, Penn.: Germantown chapter. Germantown D. A. R. cook-book. 25 c. D. A. R., Germantown Chap.

Davenport, *Mrs.* L., *comp.* Bride's cook book. $2; $4; $6. Reilly & B.

Doherty, J. J. Household baker. $1.50. J. J. Doherty

Douglas, E. Cake and biscuit book.—Pudding and pastry book.—Soup and sauce book. ea., 50 c. McKay.

Green, O. How to cook fish. **90 c. net.—How to cook meat and poultry. **$1 net. Putnam.

Johnson, C. When mother lets us cook. **75 c. net. Moffat.

COOKERY.—*Continued.*

Jones, M. M. W., *ed.* San Rafael cook book. $1. W. F. Jones.

Kander, *Mrs.* S. "Settlement" (Jewish) cook book. $1. Caspar.

Laughlin, A., *ed.* The reappear: book of recipes. 60 c. A. Laughlin.

Lee, W: H:, *and* Hansey, J. A., *comps.* Standard domestic science cook book. $2.50; $1.75; $1.70. Laird.

Lovewell, *Mrs.* C. F. B., *and others.* Fireless cooker: how to use it. $1. Home Pub. Co., (Kan.)

Lucas, P. E.-S. All about salads. 75 c. Cathedral Lib.

Malone cook book. $1.25. Tuttle Co.

Missouri Baptist Sanitarium. Saint Louis cook book. $1. Missouri Bapt. San.

Otterbein cook book. 50 c. R. R. Inman.

Porter, *Mrs.* A. L. A., *and* Ball, *Mrs.* E. B. A., *comps.* Crumbs from everybody's table. $1. Monterey.

Pratz, C. de. French dishes for English tables. $1. McKay.

Robertson, G., *comp.* Common sense recipes. 25 c. G. Robertson.

Sexton, M. B., *comp.* Monmouth Baptist ladies' cook book. 60 c.; 85 c.. M. B. Sexton.

Southworth, M. E., *comp.* One hundred and one entrees. **$1 net; **$2 net; **50 c. net. P. Elder.

Standard domestic science cook book. $1.75; $1.25. Laird.

Telford, E. P., *and* Armington, M. A. Evening Telegram cook book. 75 c.; 35 c. Cupples & L.

365 foreign dishes. **50 c. net; **40 c. net. Jacobs.

Tracy, S. Practical cook book. $1. S. Tracy.

See also Cake;—Candy;—Domestic economy;—Food; — Hygiene; — Ice cream;—Luncheon;—Preserving;—Vegetarianism.

Coolidge, Archibald Cary.

United States as a world power. '08(S26) 12°, *$2 net. Macmillan.

Coolidge, Asenath Carver.

Christmas vs. Fourth of July. '08(Ag) c. 39 p. 12°, pap., 25 c. A. C. Coolidge.

Prophet of peace. '08(Ap11) c. il. D. $1. Hungerford-H.

Coolidge, W: A: Brevoort.

Alps in nature and in history. '08(Ag15) 8°, *$2.50 net. Dutton.

Coombs, Ja. Vincent.

Christian evangelism. '08(Ap4) c. 12°, 75 c.; flex., 25 c. Standard Pub.

Coon, C: L.

Significant educational progress in North Carolina, 1900-1906. '07 [1908.] (N) 23 p. il. 8°, (N. C. Dept. of Public Instruction; educational bull.) (Not for sale.) N. C. Dept. Pub. Instruct.

Coon, Fred Lewis.

Cœur de'Alene Indian Reservation, situated in Kootenai Co., Idaho. '08(N) c. 32 p. il. fold. map, 8°, pap., 25 c. Inland Pr. Co.

Coons, Jos. D., ed.

See Pennsylvania. Luzerne [Co.] legal register repts.

Cooper, Edith.

See Bradley, Catherine.

Cooper, E: Herbert.

Marquis and Pamela. '08(Mr21) c. D. †$1.50. Duffield.

Cooper, Ja. Fenimore.

Afloat and ashore. '08(Jl4) 12°, (Young America lib.) 50 c. Hurst.

Leatherstocking tales from Cooper every child can read; ed. by Rev. Jesse Lyman Hurlbut. '08(N14) c. il. D. (Every child's lib.) †75 c. Winston.

The pathfinder; with an introd. by Susan Fenimore Cooper. '08(O3) c. D. (Cambridge classics.) †$1. Houghton M.

The pioneers; with an introd. by Susan Fenimore Cooper. '08(O3) c. D. (Cambridge classics.) †$1. Houghton M.

The prairie; with an introd. by Susan Fenimore Cooper. '08(O3) D. (Cambridge classics.) †$1. Houghton M.

CO-OPERATION.

Crafts, W. F. Internationalism: [co-operation among nations.] 40 c.; 25 c. Int. Ref. Bu.

Fay, C. R. Co-operation at home and abroad. *$3 net. Macmillan.

Fowlkes, B: P. Co-operation the solution of the so-called negro problem. (Add. pubs. for price.) Novelty.

See also Socialism;—Trade-unions.

Co-operation with God. Robinson, A. W. *60 c. net. Cassell.

Cooperstown, N. Y. To commemorate the foundation of the village of Cooperstown and its corporate existence of one hundred years, this memorial celebration was held Aug. 4-10, 1907. '07, [1908.] (D) 180 p. por. pls. 8°, $1.25. C. W. Davidson.

Cope, H: F:

Levels of living: essays on everyday ideals. '08(My23) c. D. *$1 net. Revell.

Copeland, C: Finney.

Poems of inspiration. De luxe ed. '08(D) c. 101 p. il. 8°, $1.50. Union Bk.

Copeland, Wa., pseud.

See Jerold, Wa. Copeland.

—, and Robinson, C:

The cakeshop. '08(Ag15) 48°, bds., 25 c. Dutton.

The sweetshop. '08(Ag15) 48°, bds., 25 c. Dutton.

The toyshop. '08(Ag15) 48°, bds., 25 c. Dutton.

COPERNICUS.

See Money.

Copleston, Bp. Reginald Stephen.

Buddhism: primitive and present; in Magadha and in Ceylon. 2d ed. '08(Jl11) O. *$3 net. Longmans.

Copley prints: reproductions of notable paintings publicly and privately owned in America; also of the mural decorations in the new Library of Congress, the Boston Public Library. '08(Ja18) 12°, pap., ea., 25 c. Curtis & C.

COPPER.

Stevens, H. J. Copper hand-book. v. 7, 1907. $5; $7.50. H. J. Stevens.

Copping, Arth. E.

Gotty and the gov'ner. '08(Ja18) 8°, $1.50. M. Kennerley.

Copus, Rev. J: Edn., ["Cuthbert."]
Son of Siro: a story of Lazarus. '08(D26) c. front. D. *$1.50 net. Benziger.

COPYRIGHT.
United States. *Congress. Senate. Committee on Patents.* Revision of copyright laws. $1. U. S., Supt. of Docs.

CORALLINES.
See Seaweeds.

Corbin, J:
Which college for the boy?: leading types in American education. '08(My2) c. il. D. **$1.50 net. Houghton-M. Co.

Corbin, W: H., ed.
See New Jersey. Act concerning corporation.

Corbion, W: Amelius, and Grimsdale, G. E.
Salesmanship. '08(D19) D. $1. Pitman.

Corder, G: A.
Miner's geology and prospector's guide. '08 (F8) c. il. 12°, $2. Spon.

Cords of Adam. Gerrard, T: J. *$1.50 net. Longmans.

COREA.
Allen, H. N. Things Korean. *$1.25 net. Revell.
Ladd, G: T. In Korea with Marquis Ito. **$2.50 net. Scribner.
McKenzie, F. A. Tragedy of Korea. *$2 net. Dutton.
Underwood, H. G. Call of Korea. *75 c. net; *35 c. net. Revell.
Underwood, *Mrs.* L. H. Fifteen years among the top-knots; or, life in Korea. $1.50. Am. Tr.
See also Far East.

Corelli, Marie.
Holy orders. '08(S19) c. D. †$1.50. Stokes.

Coriat, Isador H., M.D.
Some familiar forms of nervousness. '08 (D12) c. D. (Religion and medicine publications.) pap., **25 c. net. Moffat.
See also Worcester, Elwood.

CORINTHIANS, Epistles to.
See Bible.

Cormack, G:
Egypt in Asia: plain account of the pre-Biblical Syria and Palestine. '08(D5) il. maps, 8°, *$3 net. Macmillan.

CORN.
Clark, C: C., *comp.* Corn crops of the United States. 5 c. U. S., Supt. of Docs.

Corneille, Pierre.
Le Cid; with introd., notes and vocab. by Ja. D. Bruner. '08(D5) c. S. 45 c. Am. Bk.

Cornell, Wa. Stewart.
Backward children in the public schools. '08(Je13) c. il. 12°, pap., 25 c. Davis.

Cornell studies in classical philology; ed. by C: Edn. Bennet, J: Rob. Sitlington Sterrett, and G: Prentice Bristol. O. Longmans.
Formerly published by Macmillan.
—Lane. Index to the fragments of the Greek Elegiac and Iambic poets. 80 c.

Cornell studies in history and political science. 8°. Holt.
—Olmstead. Western Asia in the days of Sargon. **$1.25 net.

CORNELL UNIVERSITY, Ithaca, N. Y.
See Fiske Icelandic collection.

Corner, Mrs. Caroline.
Ceylon, the paradise of Adam. '08(F29) il. O. *$4 net. Lane.

Corner ser. il. D. †$1.50. Jacobs.
—Blanchard. Four Corners at school.

Cornish, F. Warre.
Chivalry. New ed. '08(O17) il. 12°, *$1.25 net. Macmillan.

Cornish characters and strange events. Baring-Gould, S. *$5 net. Lane.

Cornwall, W. W., rep.
See Iowa. *Sup. ct.* Repts.

CORNWALL, England.
Baring-Gould, S. Cornish characters and strange events. *$5 net. Lane.
Hudson, W: H: Land's End: a naturalist's impression in West Cornwall. *$3 special net. Appleton.

Cornwallis-West, Jennie Jerome, [Mrs. G: Cornwallis-West, formerly Lady Randolph Spencer Churchill.]
Reminiscences of Lady Randolph Churchill. '08(N7) c. il. pors. O. **$3.50 net. Century Co.

Corporation legal manual. v. 15, 1907; ed. by J. S. Parker. '08(F) O. *$6.50 net.—Corporation manual supplement, 1908-09. '08 (D) 384 p. 8°, *$3.50 net; per set, *$10 net. Callaghan.

CORPORATIONS.
Abbott, H. S. Summary of the law of public corporations. (Add. pubs. for price.) Keefe-D.
Arnold, J. A. Guide for business corporations in the state of New York. $1.50; $1.25. Baker, V. & Co.
Bentley, H. C., *and* Conyngton, T: Corporate finance and accounting. $4. Ronald Press.
Clark, W: L., *jr., and* Marshall, W: L. Supplement to Private corporations; by Arth. L. Helliwell; being v. 4 of the set. $6.50. Keefe-D.
Conyngton, T: Manual of corporate management. $3. (After Apr. 5, '09, $3.50.) —Manual of corporate organization. $3. —Modern corporation. $2. Ronald Press.
Cook, W: W. Treatise on the law of corporations having a capital stock. In 4 v. *$26 net. Callaghan.
Eastman, F. M. Treatise on the law rel. to private corporations [in Pennsylvania.] 2 v. (Add. pubs. for price.) Bisel.
Foote, A. R. Speech del. before Wis. legislature: [public utilities bills of Wis. and N. Y.] (Add. author for price.) A. R. Foote.
Frost, T: G. Treatise on the incorporation and organization of corporations, created under the "business corporation acts" of all the states and territories. **$5 net. Little, B. & Co.
Hanks, C: S. Growth of corporate wealth and its effect upon us as individuals. 50 c. Authors' Pub.
Jones, S. W. Treatise on the law of insolvent and failing corporations. $6.50. Vernon Law Bk.
Lyons, J. A. Modern corporation accounting. $1.25. Powers.

CORPORATIONS.—*Continued.*

Machen, A. W., *jr.* Treatise on the modern law of corporations. 2 v. **$12 net. Little, B. & Co.

Moody's manual of railroads and corporation securities, 1908. $10; $12. Moody Corporation.

Overland, M. U. Manual of the statutory corporation law: classified corporation laws of all the states. $4, incl. 1909 supplement. Ronald Press.

Parker, J: S. Where and how: hdbk. of incorporation. $1; 50 c. Broun-G.

Sells, E. W. Corporate management compared with government control. gratis. Haskins & S.

Thompson, S. D. Commentaries on the law of private corporations. In 6 v. v. 1. (Add. pubs. for price.) Bobbs-M.

Tompkins, L. J. Selection of cases on the law of private corporations. $6. Baker, V. & Co.

See also Bankruptcy;—Bonds;—Commercial law;—Investments;—Monopolies;—Municipal government;—Municipal ownership;—Railroads;—Stocks;—Trusts;—*also* names of states.

Corpus Schwenckfeldianorum. Schwenckfeld von Ossig, C. v. 1. *$7.50 net. Lemcke.

Corrector of destinies. Post, M. D. $1.50. Clode.

Correggio, Antonio Allegri da.

Masterpieces; 60 reproductions from the original paintings. '08(O24) T. (Painters' ser.) leath., *75 c. net; paper, *25 c. net. Stokes.

CORRESPONDENCE.

See Commercial correspondence; — Letter-writing; —Stenography.

Corrie who? Foster, M. †$1.50. Small.

CORSAIRS.

See Buccaneers.

Cortes, Fernando.

Letters of Cortes: the five letters of relation from Fernando Cortes to the Emperor Charles v.; tr. and ed., with a biograph. introd. and notes comp. from orig. sources, by Fs. A: MacNutt. '08 (My2) c. 2 v., il. pors. maps, plans, O. hf. cl., **$10 net. Putnam.

Corthurnulus. Arnold, E: V. *35 c. net. Macmillan.

Corwin, R. W., M.D.

Modern model school house on the unit plan. '08(S) 32 p. il. plans, 8°, pap., 10c. R. W. Corwin.

Cory, Vivian, ["Victoria Cross."]

Five nights. '08(Je) $1.50. M. Kennerley.

Paula; a sketch from life. '08(O) c. 223 p. 12°, 75 c. Fenno.

Religion of Evelyn Hastings. '08(D) 9-291 p. 12°, $1.50. M. Kennerley.

Coryell, J: Russell, ["Nick Carter."]

Old homestead; novelized from Denman Thompson's great play. Authorized ed. '08(Ap25) c. il. 12°, 75 c. G: W. Dillingham.

See also Adventures at sea.

Cosimo, Angelo di.

See Bronzino.

Cosmic consciousness. Burke, R: M. $4.25. Progress Co.

Cosmographiæ introductio. Waldseemüller, M. $5. U. S. Cath.

COSMOLOGY.

See Universe.

Cossio, Aluigi.

Sulla "Vita nuova" di Dante; studio critico-letterario. '08(D12) il. O. $3. Stechert.

Cost, capitalization and estimated value of American railways. Thompson, S. 50 c. S. Thompson.

Cost of Christian conquest. Brewster, W: N. *35 c. net. Jennings.

Cost of cleanness. Richards, *Mrs.* E. H. S. $1. Wiley.

Cost of food. Richards, *Mrs.* E. H. S. $1. Wiley.

Cost reduction. Gesundheit, M. [Not for sale.] M. Gesundheit.

Costigan, G: P.

Hdbk. on American mining law. '08(D) c. 14+765 p. O. (Hornbook ser.) $3.75. West Pub.

COSTUME.

Baker, W: H: Dict. of men's wear. $2; $3. W: H: Baker, (Cleveland.)

Cotes, Mrs. Everard.

See Cotes, *Mrs.* Sara Jeanette Duncan.

Cotes, Mrs. Sara Jeannette Duncan, [Mrs. Everard Cotes.]

Cousin Cinderella: [a Canadian girl in London.] '08(S12) c. D. †$1.50. Macmillan.

COTSWOLDS (The), England.

Duckworth, F. The Cotswolds. *$2.50 net. Macmillan.

COTTAGES.

See Architecture.

Cottingham, Wa. Horace.

Business success. '08(N14) c. D. bds., *75 c. net; leath., *$1.25 net. Dodge.

Cotton, W. E.

See Schroeder, Ernest C:

COTTON.

Bowman, F. H. Structure of the cotton fibre in its relation to technical application. *$2.75 net. Macmillan.

Burkett, C: W: Algodón, su cultivo, elaboración y mercadería: [cotton.] $1.50. S. F. de Velasco.

Heylin, H: B. Cotton weaver's handbook: pract. guide to the construction and casting of cotton fabrics, with studies of designs. *$2.50 net. Lippincott.

McCary & Johnson's rules and instructions for grading cotton. (Add. pubs. for price.) Standard Cotton.

COTTON-SEED PRODUCTS.

Herty, C: H. Per cent. tables for oil in cottonseed products, with method of analysis. $2. C: H. Herty.

Singleton, T. W. Cotton-seed-buyer's book. $3.50. T. W. Singleton.

Coufopoulos, Demetrius.

Guide to Constantinople. 3d ed. '08(Je27) il. maps, 16°, *$1.25 net. Macmillan.

COUGHS.

See Consumption.

Coulton, G. G.

Chaucer and his England. '08(S26) il. por. O. *$3.50 net. Putnam.

Counsels by the way. Van Dyke, H: J. **$1. Crowell.

Count and the congressman. Harrison, *Mrs.* C. C. 75 c. Cupples & L.

Counterfeit citizen. Scudder, S. $1.50. B'way Pub.

COUNTERPOINT.
Bridge, J. F: Counterpoint. 75 c. Ditson.
York, F. L. Text-book in simple strict counterpoint. $1.25. Ditson.
See also Harmony;—Music.

Countess Diane. Rowland, H: C. †$1.25. Dodd.

Country Contributor, pseud.
See Strauss, Juliet Virginia.

Country band. Shute, H: A: $1. Badger.

Country handbooks; ed. by Harry Roberts. il. S. *$1 net. Lane.
—Boston. Vet book.
—Green. Small holding.
—Harrison *and* Douglas. Photographer's hdbk.

Country home lib. il. O. **$1.50 net. McClure.
—Bennett. Vegetable garden.

COUNTRY LIFE.
Rawnsley, *Mrs.* W. Country sketches for city dwellers. *$3 net. Macmillan.
Standish, B. H. Country life and agricultural education. In 3 v. $2.25; [also] set of charts of colored il. to accompany above, $10. Caspar.
See also Nature.

Country life education ser. il. O. Ginn.
—Davenport. Principles of breeding. $2.50.

"Country Life" lib. il. 8°. Scribner.
—Jekyll. Children and gardens. *$2 net.

Country sketches for city dwellers. Rawnsley, *Mrs.* W. *$3 net. Macmillan.

Country sweetheart. Russell, D. 75 c. Rand, McN. & Co.

Country walks about Florence. Hutton, E: $1.50. Scribner.

Coupon bonds. Trowbridge, J: T. 50 c. Hurst.

COURAGE.
Green, T: E. In praise of valor. $3; $5. Torch Press.

Courage of Captain Plum. Curwood, J. O. †$1.50. Bobbs-M.

Coursault, Jesse Harliaman.
Learning process; or, educational theory implied in theory of knowledge. '08 (Mr21) 8°, (Columbia Univ., Teachers' Coll. contribs. to education.) *$1 net. Teachers' Coll.

Court-Harmon girls. Smith, *Mrs.* E. T. $1.50. Dutton.

Court of Russia. Hodgetts, E: A. B. 2 v. *$6 net. Scribner.

COURTS.
See Chancery;—Juvenile courts;—Law;—Pleading and practice.

Courts and camps of the Italian renaissance. Hare, C. *$2.50 net. Scribner.

Courtship of Miles Standish. *See* Longfellow, H: Wadsworth.

Cousin Cinderella. Cotes, *Mrs.* S. J. D. †$1.50. Macmillan.

Cousin Phillis. *See* Gaskell, *Mrs.* Eliz. Cleghorn Stevenson.

Cousin Tom. Meyers, R. C. P. *25 c. net. Penn Pub. Co.

Coussens, Penrhyn Wingfield, ed. and comp.
Poems children love. '08(N14) c. D. $1.25; leath., $2. Dodge.

Coverley papers. *See* Addison, Jos.

Cow.
See Milk;—Tuberculosis.

Cowboy cavalier. Morse, H. C. $1.50. C. M. Clark.

Cowboy lyrics. Carr, R. V. (Add. author for price.) Conkey.

Cowing, Rufus Billings.
Speculative transactions as affected by recent New York legislation. '08(D) c. 22 p. 8°, gratis. Cowing, W. & W.

Cowper, W:
Letters: a selection; ed. by E: Verrall Lucas. '08(D) 38+511 p. 16°, (World's classics.) 40 c.; leath., 75 c. Oxford Univ.

Cox, J: Harrington.
Literature in the common schools. New ed. '08(S19) c. 12°, **90 c. net. Little, B. & Co.

Cox, Palmer.
Brownie Clown of Brownie Town. '08(D5) c. il. obl. S. bds., $1. Century Co.

Cox, Rev. W: Ja. E:
Errors of Romanism. '08(Ja11) 12°, $1. Dearing.

Coxe, Rob. Davison.
Legal Philadelphia; comments and memories. '08(My.) c. 253 p. D. (Add. pub. for price.) W: J. Campbell.

Coyle, H., Mayhew, Thdr., and Hickey, Fk. S., comps.
Our church, her children and institutions: terse and timely articles by Cardinal Gibbons, E: P. Allen and many other writers of note. 3 v. '08(D) c. D. 4°, $8. Angel Press.

Coyle, Rob. McCurdy.
Fenceless France: the story of an automobile ride. '08(Ag8) c. il. 12°. [priv. pr.] Buchanan.

Craddock, C: Egbert, pseud.
See Murfree, Mary Noailles.

Cradle of the deep. Treves, *Sir* F: *$4 net. Dutton.

Cradle of the rose. Owen, M. C. **$1.50 net. Harper.

Cradock, Mrs. H. C.
Care of babies. '08(Je27) il. 12°, *35 c. net. Macmillan.

Crafts, Sara J.
See Crafts, Wilbur Fisk.

Crafts, Rev. Wilbur Fisk.
Internationalism: [co-operation among nations.] 2d ed., rev. '08(D) 96 p. 12°, 40 c.; pap., 25 c. Int. Ref. Bu.

—, and Sara J., [Mrs. W. F. Crafts.]
World book of temperance. [Abridged ed.] '08(D) c. 128 p. il. 8°, 75 c.; pap., 35 c. Int. Ref. Bu.

CRAFTS.
See Fine arts.

Craftsman's Home Study Schools. First lessons in manual training and carpentry. '07, [1908.] (Mr.) c. 32 p. il. 8°. (Add. pubs. for price.) Craftsman's Home Study.

Craig, A. E. S.
Motor driving for a living. '08(Jl4) 12°, bds., 50 c. Spon.

Craig, Ja. Watt.
See Clayton, W: Brasher.

Craig Cameron. Sweet, F. H. 75 c. Standard Pub.

Craik, Mrs. Dinah Maria Mulock, [Miss Mulock.]
John Halifax, gentleman. '08(O10) il. D. (Bowman's illustrated lib. of world-favorite books.) $1. Bowman.
John Halifax, gentleman. '08(O10) 12°, (Best books ser.) leath., *$1 net. Dutton.
Little lame prince and his travelling cloak. '08(Mr21) il. 12°, (Every boy's and every girl's ser.) *75 c. net. Macmillan.

Craik, Sir H:
Impressions of India. '08(Ag1) 12°, *90 c. net. Macmillan.

Crain, Arth. H.
Creation: a poem founded on the book of Genesis. 50 c. Hughes & Co.

CRALL FAMILY.
Allaben, F. Ancestry of Leander Howard Crall; monographs on the Crall, Haff, Beatty, [etc.] families. **$50 net. Grafton Press.

Cram, G: F.
Atlas of the world, ancient and modern; thoroughly rev., rewritten, and newly illustrated ed. by G: F. Cram, editorially assisted by Dr. Eugene Murray-Aaron. '08(Je13) c. il. maps, 4°, $12.50; hf. leath., $15; leath., $17.50. G: F. Cram.
Standard American railway system atlas of the world; accompanied by a concise and original ready reference index of the United States, Canada, Mexico and Cuba. 20th ed. '08(N21) c. f°, $12.50. G: F. Cram.
Superior reference atlas of North and South Dakota and the world. '08(N21) c. f°, (Add. pub. for price.) G: F. Cram.

Cramp, Wa. S:
Beppo. '08(D26) il. 16°, 75 c. Small.

Crampton, H. E.
Zoology. '08(F29) c. 8°, pap., 25 c. Macmillan.

Crandall, Harriet Eve.
First year English book. '08(Ag15) c. il. 16°, $1. Atkinson, M. & G.

Crandall, Capt. Warren Dan.
Hist. of the ram fleet and the Mississippi marine brigade in the war of the Union on the Mississippi and its tributaries: story of the Ellets and their men; written and pub. under the auspices of their society of survivors. '08(Ap11) il. pors. 12°. $2.50. W. D. Crandall.

Crane, E. A., and Soderholtz, E. E.
Examples of colonial architecture in South Carolina and Georgia. New ed. '08 (Je6) il. f°, pap., $16. Hessling.

Crane, Eleanor Maud.
Rainbow kimona: comedy in two acts for girls. '08(Mr14) c. D. pap., 25 c. Dick.

Crane, Howard H.
Book of the pansy, viola and violet. '08 (O10) il. D. (Handbooks of practical gardening.) *$1 net. Lane.

Crane, Utley Edn.
Commercial law for business men. '08(S) c. 331 p. O. bds., $1.75. U. E. Crane.

Crane, Wa. R:
Gold and silver; economic history of mining in the United States. '08(Jl11) c. il. 8°, **$5 net. Wiley.

Crane classics. 12°, 25 c.; pap., 15 c. Crane.
—Dickens. Christmas carol.
—Irving. Legend of Sleepy Hollow.
—Longfellow. Tales of a wayside inn. 3 v.

CRANES.
See Machinery.

Cranford. *See* Gaskell, *Mrs.* Eliz. Cleghorn Stevenson.

Crapsey, Algernon Sidney, D.D.
See Mangasarian, Mangasar M.

Crawford, C. M.
See Franklin, W: Suddards.

Crawford, Caroline.
Folk dances and games. '08(Je27) c. front. Q. $1.50. Barnes.

Crawford, Fs. Marion.
Diva's ruby: a sequel to "Primadonna" and "Fair Margaret." '08(O17) c. il. 12°, †$1.50. Macmillan.
The primadonna: sequel to "Fair Margaret." '08(My2) c. front. D. †$1.50. Macmillan.
Zoroaster; and Marzio's crucifix. '08 (Ap11) 12°, †$1.50. Macmillan.

"Crawford, Captain Jack."
See Crawford, J: Wallace.

Crawford, J: Jay.
Negotiable instruments law. 3d ed. '08 (Ag) c. O. $2.50. Baker, V. & Co.

Crawford, J: Wallace, ["Captain Jack Crawford."]
Broncho book; being buckjumps in verse. '08(S5) c. por. 12°, $2. Roycrofters.

Crawford, Mary Caroline.
St. Botolph's Town; account of old Boston in Colonial days. '08(O17) c. il. map, D. (Little pilgrimages ser.) $2.50, boxed; ¾ levant mor., $6, boxed. L. C. Page.

Crawford, T. D., rep.
See Arkansas. *Sup. ct.* Repts.

Crawford, Virginia M.
Ideals of charity. '08(D5) 8°, *75 c. net. Herder.

Crawford, W: H:
Church and the slum: study of English Wesleyan mission halls. '08(D26) c. il. pors. O. 75 c. Eaton & M.

Creagh, J: T:
Commentary on the decree "Ne temere." '08(Je27) c. 8°, $1.25. Furst.

Creasy, Sir E: Shepherd.
Decisive battles of the world; with introd. and supplementary chapters on the battles of Gettysburg, Sedan, Santiago and Manila, by J: Gilmer Speed. '08(Je27) c. il. 8°, $1.75; hf. mor., $3.50. Lamb Pub.
Fifteen decisive battles of the world; introd. by Ernest Rhys. '08(Mr7) 16°, (Everyman's lib.) *35 c. net; leath., *70 c. net. Dutton.

Creation: a poem. Crain, A. H. 50 c. Hughes & Co.

Credit corporation of America. Law and bank list: a commercial law list published for the use of credit men and large forwarders of commercial business. '08(Ag) c. 79 p. 8°, $2. Credit Corporation.

CREDIT.
See Banks and banking;—Money.

CREDIT GUIDES.
See Business.

CREDITORS.
See Conveyancing;—Debt.

Cree, J. H. E.
Claudian as an historical authority. '08 (D19) 8°, (Cambridge historical essays.) *$1.50 net. Putnam.

Creed of Buddha; by the author of "The creed of Christ." '08(My23) c. D. $1.50. Lane.

CREEDS.
Drawbridge, C. L. Old beliefs and new knowledge. 25 c. Longmans.
Gibson, E. C. S. Three creeds. *$1.40 net. Longmans.
Russell, C: T., *and* White, L. S. Debate: public discussion [of creeds of Millennial Dawn and Christian sects.] $1.10; 60 c. F: L: Rowe.
See also Apostles' creed;—Catechism;—*also* names of denominations.

CREEK INDIANS.
See Indians.

Creel, G:
Quatrains of Christ; preface by Julian Hawthorne. '08(O3) c. front. S. bds., **75 c. net. P. Elder.

Crelle, A. L.
Calculating tables; giving the products of every two numbers from one to one thousand and their application to the multiplication and division of all numbers above one thousand. New ed., by O. Seeliger; with tables of the square-numbers and cube-numbers from 1-1000. '08(Ag1) F. $5. Lemcke.

Creole's slave's revenge. Harper, O. 25 c. J. S. Ogilvie.

Cresson, W: Penn.
Persia: the awakening east. '08(Je13) c. O. **$3.50 net. Lippincott.

CRETE (*Island of*).
Hawes, *Mrs.* H. A. B., *and others.* Gournia, Vasilike and other prehistoric sites on the Isthmus of Hierapetra, Crete. $26; $25. C. H. Hawes.
Mosso, A. Palaces of Crete and their builders. *$5.25 net. Putnam.

Crew, H:
General physics. '08(Je13) c. il. 8°, *$2.75 net. Macmillan.
Principles of mechanics. '08(Je13) c. il. O. $1.50. Longmans.

Creyton, Paul, pseud.
See Trowbridge, J: Townsend.

Crichfield, G: W.
American supremacy: rise and progress of the Latin American republics and their relations to the United States under the Monroe doctrine. In 2 v. '08(D29) c. O. **$6 net, boxed. Brentano's.

Crichton, F. E.
Peep-in-the-world. '08(N7) il. D. $1.25. Longmans.

Crichton. Ainsworth, W: H. 50 c.; 75 c. Dutton.

CRICKETS.
Lutz, F: E. Variation and correlations of certain taxonomic characters of *Gryllus.* 40 c. Carnegie.

Crider, Albert Foster
Cement and Portland cement materials of Mississippi. '07, [1908.] (Ag) 73 p. il. 8°, (Mississippi State Geol. Survey, bull.) pap. (Add. pub. for price.) Brandon Pr.

CRIME AND CRIMINALS.
Booth, *Mrs.* M. B. C. After prison—what? *$1.25 net. Revell.
Holmes, T: Known to the police. *$3 net. Longmans.
MacDonald, A. Juvenile crime and reformation. 50 c.—Study of the criminal, pauper, and defective classes. 25 c. U. S., Supt. of Docs.
Munsterberg, H. On the witness stand: essays on psychology and crime. **$2.50. McClure.
Parmelee, M. Principles of anthropology and sociology in their relation to criminal procedure. *$1.25 net. Macmillan.
Train, A. C. True stories of crime. †$1.50. Scribner.
See also Children;—Criminal law;—Indictments;—Juvenile courts;—Prisons;—Reform schools;—Tramps;—*also* Chicago.

Crime of Sylvestre Bonnard. *See* France, Anatole.

CRIMINAL LAW.
Canada. Criminal law digest. $6. Canada Law.
Canada. Digest of Canadian criminal case law. $8. A. Poole.
May, J: W. Law of crimes. $3.50. Little, B. & Co.
Mickell, W: E. Cases on criminal law sel. from decisions of Eng. and Am. cts. $4. West Pub.
Sibley, M. W. Criminal appeal and evidence. *$5 net. Wessels.
Train, A. C. Prisoner at the bar; sidelights on the administration of criminal justice. $1.50. Scribner.
See also Crime and criminals;—Evidence;—Jury;—Law, and reference under that subject;—Prisons;—Tramps;—*also* names of states.

CRIMINOLOGY.
See Crime and criminals.

CRINOIDS.
See Echinoderms.

CRIPPLE CREEK, Col.
Rastall, B: M. Labor history of the Cripple Creek district. 50 c. Univ. of Wis.

Crisis in church work. Ostrom, H: *50 c. net. Jennings.

Critical miscellanies. Morley, J: V. v. 4. **$1.50 net. Macmillan.

Critical philosophy of Imanuel Kant. Caird, E. *$6.25 net. Macmillan.

CRITICISM.
Caine, T: H: H. Cobwebs of criticism. 50 c.; 75 c. Dutton.
Frye, P. H. Literary reviews and criticisms. **$1.25 net. Putnam.
Scott-James, R. A. Modernism and romance. *$2.50 net. Lane.
Sedgwick, H: D. New American type: essays. **$1.50 net. Houghton-M. Co.
Spingarn, J. E. History of literary criticism in the renaissance. *$1.50 net. Columbia Univ.
Spingarn, J. E., *ed.* Critical essays of the seventeenth century. 2 v. ea., $1.75. Oxford Univ.
Wells, F. L. Statistical study of literary merit, with remarks on new phases of the method. 30 c. Science Pr., (N. Y.)
See also Æsthetics; — Literature; — Rhetoric; — *also* names of arts and literatures.

Critique of pure reason. *See* Kant, Immanuel.

Crito. *See* Plato. Apology of Socrates.

Crittenton, Celia Louise, ["Lambkin Sprinx."]
Wisdom for the foolish. '08(D19) c. D. 75 c. Badger.

CROCHETING.
Hettich, L. B., *ed.* Priscilla crochet book. 25 c. Priscilla.

Crocker, Fs. Bacon.
Dynamo-electric machinery. '08(O17) c. il. por. diagrs., O. $1.50. Am. Sch. of Corr.

Crockett, C: Winthrop.
Methods for earthwork computations. '08 (Mr28) figs. 8°, *$1.50 net. Wiley.

Crockett, S: Rutherford.
Deep Moat Grange. '08(Mr21) c. D. †$1.50. Appleton.
Footsteps of Scott: story of the writer as revealed in his country. '08(D19) il. 12°, *$1.25 net. Jacobs.
The iron lord. '08(F15) c. il. D. 75 c. Cupples & L.
Red Cap adventures: being the second series of "Red Cap tales." '08(S12) c. il. O. †$1.75. Macmillan.

Crofton, Rev. W. J.
See Ross, G: Alex. Johnston.

Cromer, Earl of, [Evelyn Baring.]
Modern Egypt. In 2 v. '08(Mr14) c. por. map, O. per set, **$6 net. Macmillan.

CROMWELL, Oliver.
Carlyle, T: Letters and speeches of Cromwell. 3 v. *35 c. net; *70 c. net. Dutton.
Marshall, H. E. Story of Cromwell. 50 c. Dutton.

Cronau, Rudolf.
Our wasteful nation: story of American prodigality and the abuse of our national resources. '08(D19) c. il. D. bds., $1. M. Kennerley.

Crook, I:, D.D.
Great five: the first faculty of the Ohio Wesleyan University. '08(D26) c. S. bds., *25 c. net. Jennings.

Crooked trail. Miller, L. B. 50 c.; 25 c. Axtell-R.

Crooker, Jos. H.
Church of to-day. '08(My2) c. D. *75 c. net. Am. Unitarian; Pilgrim Press.

Croonian lectures. *See* Rivers, W. H. R.

CROPS.
See Farms and farming;—Hay;— *also* names of crops.

Crops that pay. Dygert, H. A. 10 c. Am. Nut & Fruit Co.

CROQUET.
Jacobus, C:, *ed.* Croquet and its rules. 10 c. Am. Sports.

Crosby, Ernest Howard.
Labor and neighbor: an appeal to first principles. '08(O) 155 p. por. 12°, pap., 25 c. L: F. Post.

CROSBY, Ernest Howard.
Abbott, L. D. Ernest Howard Crosby, the Puritan anarchist. 50 c.; 25 c. Ariel.

Crosland, T: W: Hodgson.
Little stings. '08(Ag8) c. 12°, *75 c. net. Luce & Co.

Cross, C. F., and Bevan, E. J.
Text-book on paper making. 3d ed., partly rewritten with new matter. '08(F8) c. 12°, $5. Spon.

Cross, C: Rob.
Notes on mechanics; printed for the use of students in the Massachusetts Institute of Technology. '08(O10) c. diagrs., 8°. (Not for sale.) C: R. Cross.

Cross, Mrs. J: W.
See Eliot, George, *pseud.*

Cross, R.
Voyage of the "Oregon" from San Francisco to Santiago in 1898; [with introd. by John Adams Aiken.] '08(S12) 4°. (Priv. pr.) Merrymount.

Cross, Victoria, pseud.
See Cory, Vivian.

CROSS.
Watson, F: Seven words from the cross. 81 c. Whittaker.
Way of the cross. 4 v. ea., 15 c. Benziger.

CROSS-TIES.
Sherfesse, W: F. Seasoning and preservative treatment of hemlock and tamarack cross-ties. 15 c. U. S., Supt. of Docs.

Crossing familiar paths. Fellers, J: E. 80 c. Booklovers' Assoc.

Crossing the Connecticut. Wright, G: E: $5. Smith-L.

Crotch, Arth.
Telegraphic systems and other notes. '08 (My23) D. *$2 net. Lippincott.

Crothers, S: McChord, D.D.
By the Christmas fire: [essays.] '08(D12) c. il. D. **$1.25 net. Houghton M.

Crowe, J. A., and Cavalcaselle, G. B.
New history of painting in Italy from the second to the sixteenth century; ed. by E: Hutton. In 3 v. v. 1, Early Christian art: Giotto and his followers. '08(D12) il. 8°, *$5 net. Dutton.

Crowe, J: F., ed.
See Camp, Edg. Whittlesey.

Crowell, Kath. Roney.
Call of the waters: study of the frontier. '08(Ag1) c. 12°, (Home mission ser.) *50 c. net; pap., *30 c. net. Revell.
Pioneers. '08 (Jl) c. 89+7 p. maps, 12°, 40 c.; pap., 25 c. Willets Press.

Crowell's handy information ser. 12°, 50 c. Crowell.
—Bartlett. Handy book of American government.
—Mead. How words grow.

Crowell's thin paper poets. D. ooze leath., $1.75. Crowell.
—Browning. Complete poetical works.
—Burns. Complete poetical works.
—Keats. Complete poetical works.
—Longfellow. Complete poetical works.
—Scott. Complete poetical works.
—Shelley. Complete poetical works.
—Tennyson. Complete poetical works.
—Whittier. Complete poetical works.

Crowell's thin paper sets. front. 12°, mor., $3. Crowell.
—Boswell. Life of Johnson. 2 v.
—Carlyle. French revolution. 2 v.
—Sue. Wandering Jew. 2 v.

Crowell's young people ser. il. D. †75 c. Crowell.
—Fitzhugh. Galleon treasure.
—Kaler, Two stowaways aboard the "Ellen Maria."

Crowley, Mary Catherine.
Daughter of New France. '08(My.) c. 12°, (Popular ed. of recent fiction.) †75 c. Little, B. & Co.
Heroine of the strait. '08(My.) c. 12°, (Popular ed. of recent fiction.) †75 c. Little, B. & Co.
Love thrives in war. '08(My.) c. 12°, (Popular ed. of recent fiction.) †75 c. Little, B. & Co.

Crown of wild olive. Ruskin, J: 50 c.; 75 c. Dutton.

Crown theological library. 12°, D. Putnam.
—Anglican liberalism. *$1.50 net.
—Campbell. Paul the mystic. *$1.50 net.
—Harnack. New Testament studies: II., Sayings of Jesus. *$1.75 net.
—Programme of modernism. *$1.50 net.
—Scott. Apologetic of the New Testament. *$1.50 net.
—Seeberg. Fundamental truths of the Christian religion. *$1.50 net.

Crowned masterpieces of eloquence. Brewer, D: J., *ed.* 10 v. (Add. pubs. for price.) Kaiser.

Crowninshield, Fs. Welch.
Manners for the metropolis: an entrance key to the fantastic life of the 400. '08(N14) c. il. D. bds., **$1 net. Appleton.

Crozier, Alfr. O.
The magnet: romance of the battles of modern giants. '08(F8) c. il. D. †$1.50. Funk.

Crozier, J: Beattie.
My inner life. Reissue in 2 v. '08(D5) O. *$2.50 net. Longmans.

Crucial race question. Brown, W: M. (Add. pub. for price.) Arkansas Churchman.

Crucifixion (The), by an eye-witness: letter, written seven years after the crucifixion, by a personal friend of Jesus in Jerusalem, to an Esseer brother in Alexandria. '08(F1) c. front. D. (Supplemental harmonic ser.) $1. Indo-Am. Bk.

CRUIKSHANK, George.
Chesson, W. H. Cruikshank. *$1 net; *75 c. net. Dutton.

Cruise of "The Cachalot." Bullen, F. T: 50 c. Hurst.

Cruise of the "Golden Eagle." Reynolds, J: P. (Not for sale.) J: P. Reynolds.

Cruise of the "Phœbe." Kaler, J. O. †$1.50. Estes.

Cruise of the "Port Kingston." Caine, W: R. H. (Add. author for price.) W: R. H. Caine.

Crumbs from everybody's table. Porter, *Mrs.* A. L. A., *comp.* $1. Monterey.

CRUSADES.
Kelman, J. H. Stories from the Crusades. 50 c. Dutton.
Villehardouin, G. de, *and* Joinville, J. de. Chronicle of the crusades. *35 c. net; *70 c. net. Dutton.

CRUSTACEANS.
Bradley, J. C. Notes on two amphipods of the genus *Corophium.* 30 c. Univ. of Cal.

Cruttwell, Maud.
Guide to the paintings in the churches and minor museums of Florence. '08(Je13) il. 16°, (Art collections of Europe ser.) *$1.25 net. Dutton.

Cry of the children. Van Vorst, *Mrs.* J: **$1.25 net. Moffat.

CRYSTAL GAZING.
Atkinson, W: W. Practical psychomancy and crystal gazing. 50 c. Lyal Bk.

CRYSTALLOGRAPHY.
Reeks, M. Hints for crystal drawing. *$1.10 net. Longmans.
Ruskin, J: Ethics of the dust. 50 c.; 75 c.; $1. Dutton.
See also **Mineralogy.**

CUBA.
Perez, L. M. Bibliografia de la Revolucion de Yara. $1.25. Stechert.
Reynolds, C: B. Standard guide to Cuba. 50 c. Foster & R.
Whelan, N. J. Ten days in Cuba. 35 c. N. J. Whelan.
See **Spanish-American war.**

Cuddy's baby. McCarter, M. H. 50 c. Crane.

Cuénot, G.
Deformations of railroad tracks and the means for remedying them; author. tr. by W. C. Cushing. '07, [1908.] (F) c. 142 p. il. 8°, $2. Railroad Gazette.

Cuentos modernos; ed., with introd., notes and vocab., by Albert Bushnell Johnson. '08(Ag1) c. S. 60 c. Am. Bk.

Culbreth, D: Marvel Reynolds, M.D.
University of Virginia: memories of her student life and professors. '08(D5) c. il. pors. O. *$5 net. Neale.

Cullen, J:, D.D., comp.
Hundred best hymns in the English language. '08(O17) c. 24°, (Golden anthologies.) 50 c.; leath., 75 c. Dutton.

Cullen, T: Stephen.
Adenomyoma of the uterus. '08(D) c. 13+ 270 p. il. 4°, *$6.50 net. Saunders.

Cullen, Winifred T.
See Shallow, E: Byrne.

Culler, D: D.
Problems of pulpit and platform. '08(Ja11) 12°, 75 c. Brethren Pub. Ho.

Culter, Mrs. Mary Nantz McCrae.
Prodigal daughter. '08(D) c. 7-184 p. 12°, 50 c. Monfort.

CULTURE.
Blackie, J: S. On self-culture. 75 c. Funk.
See also **Conduct of life;—Education;—Etiquette.**

Culture of the Luiseño Indians. Sparkman, P. S. 50 c. Univ. of Cal.

CUMBERLAND COUNTY, Pa.
Schwarz, J: R. Cumberland blue book. $1. J: R. Schwarz.

Cuming, E: W: Dirom.
See Gilbey, *Sir* Wa.

Cuming, Mari A.
At sound of the gavel: [poetry;] published in behalf of the Brooklyn Masonic Temple. '07, [1908.] (Ap.) c. por. O. pap., 25 c. M. A. Cuming.
Drummer boy: [poems.] '08(Ap.) c. 32 p. il. D. $1. M. A. Cuming.

Cummings, T: Harrison, ed.
Schriever, Ja. Boniface.

Cumulative index for current law. v. 1-9. '08(D) 336 p. 4°. (Add. pubs. for price.) Keefe-D.

Cundall, Herbert Minton.
History of British water-color painting; with a chronological list of the painters, with dates of birth and death. '08(D12) il. 8°, *$6 net. Dutton.

Cunning, Jos., M.D.
Aids to surgery. 2d ed. '08(Ap4) 16°, (Students' aids ser.) *$1.25 net. Wood.

Cunningham, Bryson.
Treatise on the principles and practice of harbour engineering. '08(Ap11) il. O. *$5 net, boxed. Lippincott.

Cunningham, J: H:, jr.
See Watson, Fs. Sedgwick.

Cunningham, Mary Moffat.
Verses. '08(Je6) c. D. *$1 net. Bonnell.

Cunningham, W., D.D.
Cure of souls: lectures on pastoral theology. '08(N7) 8°, *$1.10 net. Putnam.
English industry and commerce in modern times. In 2 pts. '08(Mr21) 8°, *$5.25 net. Putnam.

Cupid the surgeon. Meader, H. L. †$1. Altemus.

Cupid's almanac and guide to hearticulture. Hereford, O., *comp.* **90 c. net. Houghton M.

Cupid's pack of cards. Pulitzer, W. $1. Luce & Co.

Cure for care. Miller, J. R. **30 c. net. Crowell.

Cure of consumption, coughs and colds. Kaessman, F. G. 10 c. Health-Wealth.

Cure of rupture by paraffin injections. Miller, C: C. $1. C: C. Miller.

Cure of souls. Cunningham, W: *$1.10 net. Putnam.

Cure of souls. Milton, W: H. *$1 net. Whittaker.

Curiosities of music. Elson, L: C: $1. Ditson.

Curiosity land for young people. '08(D5) il. $1; bds., 75 c. Cassell.

Curle, R: H. P.
Aspects of George Meredith. '08(Ap4) 8°, *$1.75 net. Dutton.

Curlewis, Mrs. H. R.
See Turner, Ethel.

Curly-Locks, and other nursery rhymes. '08 (S5) il. S. (Mother Goose's nursery rhymes.) bds., 50 c. Stokes.

Curr, Rob.
Lake ship yard methods of steel ship construction. '08(Ag29) c. il. por. 8°, $2. Penton Pub.

CURRENCY.
See Banks and banking;—Coins and medals;—Finance;—Gold (*as money*);—Money.

Current issues. Shaw, L. M. **$2 net. Appleton.

Currente calamo. Du Pont de Nemours, P. F. $1.50. Patterson & W.

CURRENTS.
See Alternating currents:—Electricity,

Curriculum of the elementary school; repr. from *Teachers' College Record*, v. 7, nos. 1 and 4; v. 8, nos. 1, 3 and 4. '08(F8) il. O. $2. Teachers' Coll.

Curry, Ja., D.D.
History of the San Francisco Theological Seminary of the Presbyterian church in the U. S. A., and its alumni association. '07, [1908.] (Ap.) 206 p. il. pors. 12°, $1.50. J. Curry.

Curry, Ja. S:
Euclid shorthand manual: Graham-Pitmanic. '08(N7) c. D. $1.50. Burrows.

Curry, S: Silas.
Browning and the dramatic monologue. '08 (Ap11) c. D. $1.25. Expression.

Curse of Carnes' Hold. Henty, G: A. 50 c. Hurst.

Curties, Capt. H:
Queen's Gate mystery. '08(N14) c. D. †$1.50. Estes.

Curtin, Jeremiah.
Mongols in Russia. '08(O24) c. front. map, O. **$3 net. Little, B. & Co.

Curtis, Albert C:
Good sword Belgarde. '08(N14) c. il. †$1.50. Dodd.

Curtis, Alice Turner.
Grandpa's little girls at school. '08(O3) c. il. D. (Sunbeam ser. for young people.) †$1. Penn Pub. Co.
Little heroine of Illinois: young girl's patriotism and daring. '08(S5) c. il. D. (Little heroine ser.) †$1.25. Lothrop, L. & S.

Curtis, C: Newman.
Epoch in the spiritual life. '08(My9) c. D. *$1.25 net. Eaton & M.

Curtis, E: S.
North American Indian: ser. of vols. rel. to Indians of U. S. and Alaska; ed. by F: Webb Hodge; foreword by Thdr. Roosevelt; field research conducted under patronage of J. Pierpont Morgan. '07, [1908.] (Mr.) c. il. f°. (Add. author for price per v. or set.) E: S. Curtis.

Curtis, Uriah.
Modern business arithmetic. '08(D12) c. diagrs., 12°. (Add. pubs. for price.) Bobbs-M.

CURVES.
Williamson, H. Metric tables for setting out curves in metres. 80 c. Spon.

Curwood, Ja. Oliver.
Courage of Captain Plum. '08(O24) c. il. D. †$1.50. Bobbs-M.
Wolf hunters: tale of adventure in the wilderness. '08(D12) c. il. D. †$1.50. Bobbs-M.

Curzon, G: Nathaniel, [1st Baron Curzon of Kedleston, formerly Viceroy and Governor-General of India.]
Frontiers; the Romanes lecture, 1907. '08 (Ja18) O. pap., 50 c. Oxford Univ.

Cushing, C: Cyprian Strong.
Nathan Hale of '73: a drama. '08(D26) il. nar. O. pap., *$1 net. Yale Pub.

Cushing, Harry Alonzo, ed.
See Adams, S:

Cushing, Harry Cooke, jr.
See Radcliffe, W: Hiram.

Cushing, J: J.
Law of success: for agents and tradesmen. '08(O3) c. 12°, $1. Jenckes.

Cushing, Mary Gertrude.
Pierre Le Tourneur. '08(N21) 12°, (Columbia Univ. studies in romance, philology and literature.) **$1.50 net. Macmillan.

Cust, Rob. H. Hobart.
Botticelli. '08(F15) il. 24°, (Bell's miniature ser. of painters.) 50 c.; leath., $1. Macmillan.
Leonardo Da Vinci. '08(My9) il. 16°, (Bell's miniature ser. of painters.) 50 c.; leath., $1. Macmillan.

CUSTOM HOUSE.
See Civil service.

CUSTOMS.
See Tariff.

CUTANEOUS DISEASES.
See Skin.

"Cuthbert," pseud.
See Copus, J: Edn.

Cutten, G: Barton.
Psychological phenomena of Christianity. '08(N14) c. O. **$2.50 net. Scribner.

Cutting, Mrs. Mary Stewart Doubleday.
The wayfarers. '08(Jl4) c. il. D. †$1.50. McClure.
Cy Whittaker's place. Lincoln, J. C. †$1.50 Appleton.

CYANIDE PROCESS.
Wilson, E. B: Cyanide processes. $1.50. Wilson.

CYCLOPAEDIAS.
See Encyclopædias.

CYLINDERS.
See Engines.

CYPRUS (*Island of*).
Cobban, C. D., *ed.* Excerpta Cypria; material for a history of Cyprus. *$6.30 net. Putnam.
Haggard, H: R. Winter pilgrimage: travels through Palestine, Italy, and the island of Cyprus. $1.50. Longmans.

CYTOMORPHOSIS.
See Biology.

Da Costa, J: Chalmers, jr., M.D.
Principles and practice of physical diagnosis. '08(D) c. 548 p. il. 8°, *$3.50 net. Saunders.

Daffan, Katie.
Texas hero stories: hist. reader. '08(Mr7) c. il. pors. 12°, 50 c. B: H. Sanborn.

Daggett, Stuart.
Railroad reorganization. '08(My23) c. O. (Harvard economic studies.) **$2 net. Houghton M.

Dahlgren, Ulric, and Kepner, W: Allison.
Text-book of the principles of animal histology. '08(Jl11) il. 8°, *$3.75 net. Macmillan.

Dahlke, Paul.
Buddhist essays; tr. from the German by Bhikkhu Silacara. '08(O24) 8°, *$3 net. Macmillan.

Daily miracle in a name. Vaudry, T. S-. $1. T. Smyth-Vaudry.

DAIRY.
Anderson, J. S. Simple creamery computation. $5. J. S. Anderson.
Benkendorf, G. H: W:, *and* Hatch, K. L. Profitable dairying. gratis. Babsom.
Douglas, L. M. Refrigeration in the dairy. $1. Nickerson & C.

DAIRY.—*Continued.*
Grotenfelt, G. Principles of modern dairy practice from a bacteriological point of view. $2. Wiley.
Jamestown Exposition. Eleventh annual convention of the Association of State and National Food and Dairy Departments, held at Jamestown Tercentennial Exposition. $3. Wiley.
Sheldon, J. P. Farm and the dairy. *$1 net. Macmillan.
Van Norman, H. E. First lessons in dairying. *50 c. net. Judd.
Woll, F. W., *and others.* Hdbk. for farmers and dairymen. $1.50. Wiley.
See also Butter;—Domestic animals;—Milk.

DAKOTA INDIANS.
See Sioux Indians.

Dale, J: T., comp.
Heroes and greathearts and their animal friends. '08(S12) c. il. pors. D. $1. Fairfax.

Dale memorial lectures in Mansfield College, Oxford. il. O. Armstrong.
—Ramsay. Cities of St. Paul. *$3 net.

Dalhousie, Earl of.
See Ramsay, Fox Maule, Baron Panmure, *Earl* of Dalhousie.

Dalkeith, Lena.
Little plays. '08(D19) il. 16°, (Told to the children ser.) 50 c. Dutton.
Stories from Roman history. '08(Ag1) il. 24°, (Stories from history.) 50 c. Dutton.

Dalliba, Gerda.
Earth poem, and other poems; with an introd. by Edn. Markham. '08(D12) c. por. 8°, **$2 net. Putnam.

Dallimore, W.
Holly, yew and box; with notes on other evergreens; descriptions of the varieties of the common holly are based on the monograph by T: Moore. '08(O10) il. O. $2.50. Lane.

DALMATIA.
See Austria-Hungary.

Dalrymple, C. Leona.
Mrs. Forrester's crusade: farce. '08(My16) c. 16°, pap., 15 c. Dick.
Surprises: a farce. '08(Mr14) c. D. pap., 15 c. Dick.

Dalrymple, Julia.
Make-believe boys. '08(N7) c. il. D. †$1. Little, B. & Co.

Dalton, Jos. Grinnell.
Spherical basis of astrology; being a comprehensive table of houses for latitudes 22° to 56°. 3d ed. '08(N) c. 6+67 p. 4°, $2.50. Spenceley.

Damaged reputation. Bindloss, H. $1. Fenno.

DAMAGES.
See names of states.

DAMASCUS, Syria.
See Syria.

"Dame Curtsey," pseud.
See Glover, Ellye Howell.

"Dame Curtsey's" book of guessing contests. Glover, E. H. *50 c. net. McClurg.

Damon, Fannie A.
In the shadow of the pines: [poems.] '07, [1908.] (Mr.) c. 13-76 p. il. D. $1. F. A. Damon.

DAMS.
Prelini, C: Graphical determination of earth slopes, retaining walls, and dams. **$2 net. Van Nostrand.
Schuyler, J. D. Reservoirs: for irrigation, water-power, and domestic water supply; with account of various types of dams. $6. Wiley.
See also Reservoirs.

Damsel and the sage. Glyn, *Mrs.* E. S. †$1.25. Duffield.

Dan, Horace, and Willmott, E. C. Morgan.
English shop-fronts old and new: examples by leading architects. '08(F22) il. 8°, $6. Helburn.

Dana, C: Loomis, M.D.
Text-book of nervous diseases and psychiatry. 7th ed., completely revised. '08 (O3) il. 8°, *$5 net; leath., *$6 net. Wood.
—, ed. *See* Horace, [Quintus Horatius Flaccus.]

Dana, J: Cotton, ed.
See Horace, [Quintus Horatius Flaccus.]

Danby, Fk., [pseud. for Mrs. Julia Frankau.]
Heart of a child: being passages from the early life of Sally Snape, Lady Kidderminster. '08(Mr14) c. D. †$1.50. Macmillan.

DANCING.
Crawford, C. Folk dances and games. $1.50. Barnes.
Dandelion classics for children; ed. by Lucy Fitch Perkins. il. Q. †$1.50. Stokes.
—Æsop. Fables.
—Hawthorne. Wonderbook.
Dandelion ser. See Rankin, Carroll Watson.

Daniel, J. C.
History of the Baptists of Hill County, Texas. '07, [1908.] (O) 9-132 p. pors. 12°, $1. Hill-K.-F. Co.

DANIEL, *Prophet.*
See Bible. O. T.

Daniels, Fred Hamilton.
Furnishing of a modest home. '08(Jl4) c. il. plans, O. $1. Davis Press.

Daniels, J:
Outline of economics. '08(N21) c. O. 40 c. Ginn.

Dannerth, Frederic.
Methods of textile chemistry: being the syllabus of a lecture course. '08(O14) c. 12°, $2. Wiley.

Dante Alighieri.
Cary's divine comedy of Dante. '08(O10) 12°, (Best books ser.) leath., *$1 net. Dutton.
Divine comedy, (Cary's translation;) ed. by Edmund Gardner. '08(Mr7) 16°, (Everyman's lib.) *35 c. net; leath., *70 c. net. Dutton.
Divine comedy; tr. by H: Fs. Cary, with special introd. by C: Eliot Norton. '08 (Je27) c. il. 8°, $1.75; hf. mor., $3.50. Lamb Pub.

DANTE Alighieri.
Cassio, A. Sulla "Vita nuova" di Dante. $3. Stechert.

DANTON, Georges Jacques
Warwick, C: F. Danton and the French Revolution. **$2.50 net. Jacobs.

Danvers, Mass. Celebration of the one hundred and fiftieth anniversary of the establishment of the town of Danvers, Mass., as a separate municipality, June 15, 16, 17, 1902. '07, [1908.] (Mr.) 222 p. pors. pls. 8°. (Add. pub. for price.) S. Usher.

Danziger, Gustave Adolphe.
After the confession, and other verses. '08 (O) c. 48 p. 16°. (Add. author for price.) G. A. Danziger.

Darbishire, Otto V.
Plant book for schools. '08(My9) il. 8°, *$1 net. Macmillan.

Darewell chum ser. See Chapman, Allen.

Darius I., King of Persia.
Behistan inscription; translation and critical notes to the Persian text with special reference to recent re-examinations of the rock, by Herbert Cushing Tolman. '08(My16) O. (Vanderbilt Univ. studies.) pap., 50 c. Lemcke.

Darley, G:
Complete poetical works; introd. by Ramsay Colles. '08(F22) 12°, (Muses' lib.) 50 c.; leath., 75 c. Dutton.

Darrieus, Pierre Jos. Gabriel Georges.
War on the sea: strategy and tactics; basic principles. '08(Ag22) c. il. 8°, $2. U. S. Naval Inst.

Darton, F. J. Harvey.
Merry tales of the wise men of Gotham. '08(S5) il. sq. D. $1. Stokes.
—, comp. Tales of the Canterbury pilgrims; introd. by F: Ja. Furnivall. '08(D19) il. 8°, $1.50. Stokes.

Darwin, Fs., and Acton, E. Hamilton.
Practical physiology of plants. New ed. '08(F15) 12°, *$1.25 net. Putnam.

Darwin, Sir G: Howard.
Scientific papers. v. 1, Oceanic tides and lunar disturbance of gravity. '08(F1) 8°, *$4.50 net. Putnam.

Darwin, Major Leonard.
Municipal ownership. '08(F22) 12°, *$1.25 net. Dutton.

Dasent, Arth. Irwin.
Life and correspondence of John Thadeus Delane, editor of the London *Times,* 1840-1877. '08(My23) 2 v., il. *$7.50 net. Scribner.

Dated events of the Old Testament. Beecher, W. J. *$1.50 net. S. S. Times.

Daudet, Alphonse.
Choix de contes; selected and ed., with notes and vocab., by C. Fontaine. Special ed., with vocab. '08(Mr14) c. por. S. (Modern lang. ser.) 40 c.; without vocab., 30 c. Heath.
Sappho; tr. by G: Burnham Ives; with an introd. by Ja. L. Ford. '08(Ap4) c. front. D. (Popular eds. of recent fiction.) †75 c. Little, B. & Co.

Daugherty, Amelia Crum.
See Jackson, Caroline Ruth.

Daughter (The). Smedley, A. C. †$1.50. Moffat.

Daughter of Louis XVI. Lenôtre, L. L. T. G. *$4 net. Lane.

Daughter of New France. Crowley, M. C. †75 c. Little, B. & Co.

Daughter of Virginia Dare. Wall, M. V. $1.50. Neale.

Daughters of the American Revolution, Penn.: Germantown chapter. Germantown D. A. R. cook-book: favorite receipts. '07, [1908.] (Mr.) c. 48 p. 8°, 25 c.
D. A. R., Germantown Chap.

Daulton, Mrs. Agnes McClelland.
Fritzi; or, the princess perhaps. '08(Mr28) c. D. †$1.50. Century Co.

Davenport, Allen.
Leadership of Shakespeare. '08(F22) c. D. (Miscellaneous pamphlet ser.) pap., 10 c.
A. Davenport.

Davenport, C: Benedict.
Experimental morphology. [New ed.] '08 (Ap18) il. 8°, *$3.50 net. Macmillan.
Inheritance in canaries. '08(Jl18) il. Q. (Carnegie Institution of Washington pub.) pap., 80 c. Carnegie.

Davenport, Cyril Ja. H.
The book: its history and development. '08(S19) il. O. (Westminster ser.) *$2 net. Van Nostrand.
Jewellery. '08(O17) il. S. (Little books on art.) *$1 net. McClurg.
Miniatures, ancient and modern. '08(O17) il. S. (Little books on art.) *$1 net.
McClurg.

Davenport, Eug.
Education for efficiency; a discussion of certain phases of our experiment in universal education with particular reference to academic ideals and methods. '08(N) 24 p. 8°, gratis. E. Davenport.
Next step in agricultural education. '08 (Ap) 22 p. 8°, pap., gratis. E. Davenport.
Principles of breeding: principles and practices involved in the economic improvement of domesticated animals and plants; with appendix by H. L. Rietz. '08(F1) c. il. O. (Country life education ser.) $2.50. Ginn.

Davenport, Herbert Jos.
Value and distribution. '08(Mr7) c. O. *$3.50 net. Univ. of Chic.

Davenport, Mrs. Laura, comp.
Bride's cook book. '08(My16) c. il. O. $2; ed. de luxe, mor., $4; bridal ed., leath., $6. Reilly & B.

Davey, J:
Gloryville or Hellburg, which?; showing America, past, present, future. '08 (My16) c. S. J: Davey.

DAVID, *King.*
Cohen, E. S-, *jr.* David the giant killer. $1.25. Jewish Pub.

David Copperfield. *See* Dickens, C:

Davidson, Augusta M. Campbell.
Present-day Japan. '08(Je20) il. 12°, *$1.50 net. Scribner.

Davidson, Mrs. Hannah Amelia Noyes, [H. A. Davidson.]
Study of King Henry Fourth. pts. 1-2. '08 (D) c. 66 p. 12°. (Studies of the historical plays of Shakespeare.) pap., 25 c.
H. A. Davidson.
Study of King Henry Fifth. '08(D) c. 47 p. 12°. (Studies of the historical plays of Shakespeare.) pap., 25 c.
H. A. Davidson.

Davidson, Mrs. Hannah Amelia Noyes, [H. A. Davidson.]—*Continued.*
Study of Romola; with critical notes, references and topics for study. '08(F15) sq. 16°, (Study-guide ser.) 50 c.
H. A. Davidson.
Study of Shakepeare's King John. '08(D) c. 47 p. 12°, (Studies of the historical plays of Shakespeare.) pap., 25 c.
H. A. Davidson.
Study of Shakespeare's King Richard the Second. '08(D) c. 43 p. 12°, (Studies of the historical plays of Shakespeare.) pap., 25 c. H. A. Davidson.

Davidson, Jay Brownlee, and Chase, Leon Wilson.
Farm machinery and farm motors. '08 (Mr28) c. il. 12°, $2. Judd.

Davidson, Lilias Campbell.
Catherine of Bragança: Infanta of Portugal and Queen Consort of England. '08 (My9) il. pors. 8°, *$5 net. Dutton.
Lost millionaire. '08(My16) front. D. $1.50. Cassell.
Davie and Elizabeth. Dyar, M. C. †$1.
Harper.

Davies, Arth. C: Fox-.
See Fox-Davies, Arth. C:

Davies, F. H.
Electric power and traction. '08(Mr7) il. O. (Westminster ser.) *$2 net.
Van Nostrand.

Davies, Morgan W.
Theory and practice of bridge construction in timber, iron and steel. '08(D26) il. 12°, *$3.75 net. Macmillan.

Davies, Randall, and Hunt, Cecil.
Stories of the English artists from Vandyck to Turner, 1600-1851. '08(N7) 8°, (Art and letters lib.) *$3 net. Duffield.

Davis, Alvin.
Human body and health. '08(O10) c. il. D. 80 c. Am. Bk.

Davis, And. McFarland.
Barbery bushes and wheat. '08(Je6) 8°, pap. (Not for sale.) A. McF. Davis.
John Harvard's life in America. '08(S12) 8°, pap. (Not for sale.)
A. McF. Davis.
Was it Andros? '08(O) 16 p. 8° [priv. pr.] A. McF. Davis.

Davis, C: Albert.
Peat, essays on its origin, uses and distribution in Michigan. '07, [1908.] (Ap) 95-395 p. il. pls. diagrs., maps, 8°, $1.
Mich. Geol. Survey.
Bibliography (10 p.).

Davis, C: Belmont.
Stage door. '08(My16) c. il. D. †$1.50.
Scribner.

Davis, C: H: Stanley, M.D.
Consumption: its prevention and cure without medicine; with chapters on sanitation and prevention of other diseases. 2d ed. '08(Jl4) 12°, $1. Treat.

Davis, Edm. Walstein.
Woodcock shooting. '08(D19) c. il. 8°. (Priv. pr.) De Vinne.

Davis, E: Parker.
Obstetric and gynecologic nursing. 3d ed., thoroughly rev. '08(D) c. 436 p. il. 8°, *$1.75 net. Saunders.

Davis, Edn. G.
Text-book of constitutional law; act. of Mar. 3, 1875. ['06, 1908.] (D) c. 283 p. D. (Add. pubs. for price.) Franklin-H.

Davis, Major G. B.
See Adventures with Indians.

Davis, G: Breckenridge.
Elements of international law. 3d ed., rev. to date. '08(Ag29) c. O. $3. Harper.

Davis, G: Thompson Brown.
Twice around the world with Alexander. '08(Ja18) il. pors. 12°, $1. Chr. Herald.

DAVIS, Jefferson.
Dodd, W: E: Jefferson Davis. **$1.25 net. Jacobs.
Fleming, W. L. Jefferson Davis, the negroes and the negro problem. gratis. W. L. Fleming.

DAVIS, *Rev.* John A.
Harrington, C: H: A God enthused man: life story of Evangelist Rev. John A. Davis. 75 c. J: A. Davis.

Davis, J: McCan.
How Abraham Lincoln became President. '08(D12) il. pors. 12°. (Add. author for price.) J. M. Davis.

Davis, J: Wa., ed.
Young America's manual: the child's guide to patriotism. Rev. ed. '08(Mr28) c. il. 12°, 25 c. Educ. Pub.

Davis, Katherine Wallace.
The punchinellos: a story of southern Italy. '08(Ag8) c. il. S. 40 c. Flanagan.

Davis, Lilian F., comp.
See McFadden, Eliz. Apthorp.

Davis, Mrs. Mary Evalyn Clay.
Revelations of the life beautiful. '08(D) c. 7+222 p. por. 8°, $1. Baumgardt.

Davis, Mrs. Mary Evelyn Moore.
Moons of Balbanca. '08(O3) c. il. D. †$1. Houghton M.

Davis, Mary Hayes, and Chow-Leung.
Chinese fables and folk stories; with an introd. by Yin-Chwang Wang Tsen-Zan. '08(Jl18) c. il. D. (Eclectic readings.) 40 c. Am. Bk.

Davis, Nathan Smith, jr.
Consumption: how to prevent it and how to live with it; its nature, its causes, its prevention, and the mode of life, climate, exercise, food, clothing necessary for its cure. 2d ed., rev. '08(Ag29) c. 8°, *$1 net. Davis.

DAVIS, Nathaniel Newnham-.
See Newnham-Davis, Nathaniel.

Davis, Oscar King.
William Howard Taft, the man of the hour; with the platform of the Republican party, and a sketch of the nominee for vice-president, incl. a chapter by Thdr. Roosevelt. '08(D19) c. il. pors. O. $1. Ziegler.

Davis, R: Harding.
Vera, the medium. '08(Je13) c. D. †$1.50. Scribner.

Davis, Thdr. M.
Excavations: Biban el Moluk; the funeral papyrus of Iouiya. '08(Jl18) f°, *$12.50 net. Dutton.

Davis, Thdr. M., Maspero, Gaston Camille Charles, and Newberry, Percy E:
Tomb of Iouiya and Touiyou; The finding of the tomb, by Thdr. M. Davis; Notes on Iouiya and Touiyou, by Gaston Maspero; Description of the objects found in the tomb, by Percy E. Newberry. '08 (F8) il. f°, *$12.50 net. Dutton.

Davis, W: Eduard, jr.
I have a little money: what shall I do with it? '07, [1908.] (D) 76 p. 12°, $1. W: E. Davis.

Davis, W: Morris.
Practical exercises in physical geography. '08(O31) c. D. 50 c.; Atlas to accompany Practical exercises in physical geography, 30 c. Ginn.

Davison, Arth. H., comp.
See Iowa. Statistical abstract.

Davison, Arth. W.
Little candy maker: [recipes.] '08(Je27) c. il. O. pap., $1. A. W. Davison.

Davison, C:
Algebra for secondary schools. '08(N7) 8°, *$2 net. Putnam.

—, and Richards, C. H.
Plane geometry. '08(F29) 8°, *$1 net. Putnam.

Davison, Ellen Scott.
Some forerunners of St. Francis of Assisi: [Apostolic sects allied to the Cathari, Arnold of Brescia and the Humiliati.] '07, [1908.] (Mr.) 75 p. 8°. (Add. author for price. E. S. Davison.
Thesis Ph.D. Columbia Univ.

Davy Jones's yarns. Ybarra, T: R. **$1.25 net. Holt.

Dawbarn, Rob. H. M., M.D.
Aid to materia medica. 4th ed., rev. and enl. by Eden V. Delphey, M.D. '08 (Ap18) c. D. **$1.75 net. Macmillan.

Dawn of the constitution. Ramsay, *Sir* J. H: *$2.75 net. Macmillan.

Dawn of womanhood. Jackson, *Mrs.* G. E. S. *$1.25 net. Revell.

Dawson, Coningsby, W: ed.
See Dawson, W: Ja.

Dawson, Rev. Edn. Collas.
Heroines of missionary adventure. '08(N7) D. (Heroes ser.) *$1.50 net. Lippincott.

Dawson, Lawrence H.
Book of the saints. '08(F22) 32°, (Miniature reference lib.) leath., 50 c. Dutton.
Nicknames and pseudonyms. '08(Je20) 32°, (Miniature reference lib.) leath., 50 c. Dutton.

Dawson, Miles Menander.
Comparative reserve tables. 2d ed., rev. and enl. '08(My16) c. 8°, $25. Chronicle Co.

Dawson, Minnie Twilight.
Stillwell murder; or, a society crime. '07, [1908.] (D) c. 154 p. il. 8°, $2. M. T. Dawson.

Dawson, Mrs. Nelson.
Enamels. '08(O17) il. S. (Little books on art.) *$1 net. McClurg.

Dawson, Percy Millard, M.D.
Biography of François Magendie. '08 (My2) c. pors. 8°, *$1.25 net. A. T. Huntington.

Dawson, W: Harbutt.
Evolution of modern Germany. '08(D19) 8°, *$4 net. Scribner.

Dawson, W: Ja., D.D.
Quest of the simple life: [essays.] '08 (Jl11) 12°, $1.50. Dutton.
Soldier of the future. '08(S12) c. 12°, $1.50. Revell.

—, **and Coningsby, W:**
Great English letter writers. 2 v. '08(S12) c. 16°, (Readers' lib.) ea., *$1 net. Revell.

Day, Clarence Munro.
Accounting practice. '08(S26) c. il. tabs., O. **$6 net. Appleton.

Day, Edm.
See Murray, J:

Day, Holman Fs.
Eagle badge. '08(O17) c. il. D. †$1.25. Harper.
King Spruce: a novel. '08(Ap11) il. D. †$1.50. Harper.

Day, Leigh Cross.
Borderland and the blue beyond: [poems.] '08(O3) c. obl. Q. bds., $2.50. Saalfield.

Day, Lewis Foreman.
Enamelling: comparative account of the development and practice of the art. '08 (Mr14) il. 8°, *$3 net. Scribner.

—, **and Buckle, Mary.**
Art in needlework: book about embroidery. 3d ed., rev. and enlarged. '08(Je20) il. D. *$2 net. Scribner.

Day, T: Fleming.
Four and the fire; or, five nights in a yacht club. '08(Mr14) c. il. 8°, $1. Rudder.

Day-dreamer's harvest. Byron, H: *$1.25 net. F. F. Sherman.

Day in the temple. Maas, *Rev.* A. J. *50 c. net. Herder.

Day of fate. Roe, E: P. †$1.25. Dodd.

Day unto day. Matheson, G: *50 c. net. Revell.

Day's work. Kipling, R. **$1.50 net. Doubleday, P.

Days of Bruce. Aguilar, G. $1. Bowman.

Days of long ago. Comstock, W. E. 50 c. Badger.

Dayton, Ohio, Public Library. List of books in the Dayton Public Library of practical interest to men in the shops, machinists, electricians, molders, plumbers, woodworkers. '07, [1908.] (Ap.) 23 p. 24°, pap., 5 c. Dayton Pub. Lib.

De anima. Aristotle. *$5.50 net. Putnam.

De libris. Dobson, H: A. $1.50. Macmillan.

De oddilo: the seed. Cole, S. $1.50. Connoisseurs' Press.

De profundis clamavi. Hunter, J: *$1.50 net. Macmillan.

DEAF AND DUMB.
Bell, A. G. Mechanism of speech. **$1.20 net. Funk.
Ferreri, G. American institutions for the education of the deaf. (Add. pubs. for price.) Penn. Inst.
Kent, E. Manual of arithmetic: being an outline of work in number for use in schools for the deaf. 65 c. Atkinson, M. & G.

DEAFNESS.
See Deaf and dumb.

Dean, Eva.
In peanut land; verses. '08(O24) c. il. Q. $1.75; bds., $1.25. Fenno.

Dean, Sara.
Travers: a story of the San Francisco earthquake. '08(Ja18) il. D. †$1.50. Stokes.

Deane, Ethel.
Byways of collecting. '08(My23) O. *$2.50 net. Cassell.

Deans, Rev. J:
Suicide; foreword by Rev. E: S. Ninde, D.D. '08(Ja11) D. (Church and social evils.) pap., 15 c. H. Gregory.

Dear friend. Nirdlinger, D. E. 60 c. Benziger.

Dearborn, G: Van Ness.
Text-book of physiology, for students and practitioners. '08(S5) c. il. 8°, *$3.75 net. Lea.

Dearborn, Ned.
Catalogue of a collection of birds from Guatemala. '08(Ap18) il. maps, 8°, (Field Museum of Natural History pub., Ornithological ser.) pap., 50 c. Field Museum.

Dearest spot on earth. Stocking, J. T. $1. Caldwell.

Dearmer, Mabel White, [Mrs. Percy Dearmer.]
The sisters. '08(Mr21) c. D. †$1.50. McClure.

Dease, Alice.
Beckoning of the wand: sketches of a lesser-known Ireland. '08(Ag8) 8°, $1. Herder.

DEATH.
Catholic Church. Office of the Blessed Virgin Mary and office of the dead: Latin and English. 45 c.; 75 c. Herder.
See also Embalming;—Epitaphs;—Future life;—Immortality.

Death and its sorrow. Piercy, W. D. $1. Neale.

Death in the kiss: treatise on innocent infection, by a New York physician. '08(Jl4) c. D. pap., 25 c. B'way Pub.

Death of Gracchus. Sauter, E. (Not for sale.) E. Sauter.

De Bary, R:
Land of promise: account of the material and spiritual unity of America. '08(N7) map, D. *$1.50 net. Longmans.

DEBATING.
Foster, W: T. Argumentation and debating. **$1.25 net. Houghton M.
Percival, M., *and* Jeliffe, R. A., *comps.* Specimens of exposition and argument. *90 c. net. Macmillan.
Shurter, E. D. Science and art of debate. *$1.25 net. Neale.
See also Elocution;—Orators and oratory;—Parliamentary law.

De Bekker, Leander Jan.
Stokes' encyclopedia of music and musicians. '08(D5) c. O. **$3 net. Stokes.

"Deborah." *See* Leavitt, Ezekiel. Songs of grief.

Deborah's diary. *See* Manning, Anne Mary Powell.

Debs, Eug. Victor.
Debs: his life, writings and speeches; with a department of appreciations; authorized ed. '08(O31) c. por. O. $2. Appeal.

DEBT.
Dooling, J: C. Equitable remedies of creditors in Michigan. $4. Drake Law Co.
Lawrence, H: C. Making him pay: [collecting of accounts.] (Add. pubs. for price.) Consol. Pub.
See also Taxation.

DEBUSSY, Claude Achille.
Liebich, L. Claude-Achille Debussy. *$1 net. Lane.

Decade (The). Barnaby, H. T: $1.25. Wolverine.

Decadence. Balfour, A. J. *50 c. net. Putnam.

Decisive battles of the world. *See* Creasy, *Sir* E: Shepherd.

DECLAMATION.
See Elocution;—Orators and oratory;—Readers;—Recitations.

DECLARATION OF INDEPENDENCE.
Thomas, G: C. Autograph letters and autographs of the signers of the Declaration of Independence. (Priv. pr.) G: C. Thomas.

DECORATION AND ORNAMENT.
Batchelder, E. A. Principles of design. $3. Inland Pr.
Ganz, H: F. W. Pract. hints on modelling, design and mural decoration. *$1 net. Lippincott.
Hopkins, J. F:, *comp. and ed.* Decorating fabrics by stenciling. 25 c. Hirshberg.
Lilley, A. E. V., *and* Midgley, W. Book of studies in plant form; with suggestions for their application to design. *$2 net. Scribner.
Richardson, C: J. Fragments and details of architecture, decoration and furniture of the Elizabethan period. $12; $15. Helburn.
Speltz, A. Styles of ornament. $6.70. Hessling.
Standage, H. C., *ed.* Decoration of metal, wood, glass, etc. $2. Wiley.
Studio year book of decorative art. 1908. *$5 net. Lane.
See also Ceramics;—Church decoration and ornament;—Embroidery; — Enamel; — Fine arts; — Furniture; — Heraldry; — House decorating;—Painters and painting;—Painting;—Wall decoration;—Woodcarving.

Decorative heraldry. Eve, G: W. *$2 net. Macmillan.

Decorator ser. of practical books; ed. by A. S. Jennings. il. 12°, $1.25. Painters' Mag.
—Duthie. Practical church decoration.

DEDHAM, Mass.
Rudd, E: H. Dedham's ancient landmarks and their national significance. $1. Dedham Transcript.

Deep Moat Grange. Crockett, S: R. †$1.50. Appleton.

Deep sea ser. 12°, 60 c. Grosset.
—Rockwood. Adrift on the Pacific.

Deeping, G: Warwick.
Bertrand of Brittany. '08(Ap25) c. D. †$1.50. Harper.

Defence of Duffer's drift. *See* Summer night's dream.

Defence of poesie. *See* Sidney, *Sir* Philip.

Defense of the faith and the saints. Roberts, B. H. v. 1. $1.50. Deseret News.

Defence of the Mecklenburg declaration of independence. Moore, J. H. *$1.50 net. Stone & B.

Definitions in navigation and nautical astronomy. Groves-Showell, P. *$1.25 net. Lippincott.

Defoe, Dan.
Life and adventures of Robinson Crusoe. '08(O10) il. D. (Bowman's illustrated lib. of world-favorite books.) $1. Bowman.
Robinson Crusoe, told to the children by J: Lang. '08(Je6) il. 16°, (Told to the children ser.) 50 c. Dutton.
Life and strange surprising adventures of Robinson Crusoe. '08(D5) 2 v., il. *$5 net; Large pap. ed., in 4 v., **$18 net. Houghton M.
Life and adventures of Robinson Crusoe. '08(D5) D. (Thin paper ser. of popular classics.) limp leath., $1.25. Lippincott.
Adventures of Robinson Crusoe; with introd. and notes by T. W. Silverdale. '08 (Ap4) il. D. *75 c. net.—*Same,* (Ap18) front. D. (Class-books of English literature.) *50 c. net. Longmans.
Journal of the plague year; introd. by G. A. Aitken. '08(F22) 16°, (Everyman's lib.) *35 c. net; leath., *70 c. net. Dutton.
Memoirs of a cavalier; introd. by G. A. Aitken. '08(F22) 16°, (Everyman's lib.) *35 c. net; leath., *70 c. net. Dutton.
Robinsono Kruso: lia vivo kaj strangaj, mirindegaj aventuroj de Danielo Defo; kun multaj illustrajoj. [Esperanto ed.] '08(N21) c. S. bds., 50 c. Altemus.

De Ford, W: H.
Lectures on general anæsthetics in dentistry. '08(Je6) c. il. por. O. $3. J: T. Nolde.

Deformations of railroad tracks. Cuénot, G. $2. Railroad Gazette.

Defrauding the government. Theobald, W: H: $1.50. Myrtle.

De Garmo, C:
Principles of secondary education. v. 2, Processes of instruction. '08(D12) 12°, *$1 net. Macmillan.

De Groot, C. Hofstede.
Catalogue raisonné of the works of the most eminent Dutch painters of the seventeenth century; based on the work of J: Smith, by C. Hofstede de Groot, (with the assistance of Dr. W. R. Valentiner;) tr. and ed. by E: G. Hawke. In 10 v. v. 1. '08(F15) 8°, *$7.50 net. Macmillan.

Deitsch, Guilford A.
Digest of insurance cases. v. 20. '08 (My.) c. O. hf. shp., $3. Rough Notes.

Deity of Jesus Christ. Pratt, S: W. *50 c. net. S. S. Times.

DEITZ, John F.
Phillips, T: W. Story of John F. Deitz, the defender of Cameron Dam, (Thornapple River.) 27 c. Phillips & E.

Deland, Ellen Douglas.
Miss Betty of New York. '08(N14) c. il. D. †$1.25. Harper.

Deland, Mrs. Lorin F.
See Deland, *Mrs.* Marg. Wade Campbell;—Thompson, Charlotte.

Deland, Mrs. Marg. Wade Campbell, [Mrs. Lorin F. Deland.]
R. J.'s mother and some other people. '08 (My16) c. il. D. †$1.50. Harper.

DELANE, John Thaddeus.
Dasent, A. I. Life and correspondence of John Thaddeus Delane, editor of the London *Times*. *$7.50 net. Scribner.

Delannoy, Burford.
Prince Charlie. '08(Ap4) D. *$1 net. Fenno.

De la Pasture, Mrs. Eliz. Bonham, [Mrs. H: de la Pasture.]
Catherine's child. '08(D12) c. 12°, †$1.50. Dutton.
Grey knight. '08(My9) D. †$1.50. Dutton.
Unlucky family. '08(Mr28) c. il. D. †$1.50. Dutton.

DELAWARE.
Messersmith, G: S. Government of Delaware. $1. Am. Bk.

DELAWARE, Ohio.
See Ohio Wesleyan University.

DELAWARE INDIANS.
See Indians.

Delays and defects in the enforcement of the law in this country. Taft, W: H. 10 c. Civic Forum.

Deledda, Grazia.
Ashes, (Ceneres;) tr. from the Italian by Helen Hester Colvill. '08(Ap25) D. †$1.50. Lane.

De Lee, Jos. Bolivar, M.D.
Obstetrics for nurses. 3d ed., thoroughly rev. and enl. '08(D) c. 512 p. il. fold. chart, 8°, *$2.50 net. Saunders.

Delegates from Denver. Clark, S: N. 25 c. Dick.

De Lesdain, Count.
From Pekin to Sikkim, through the Ordos, the Gobi Desert and Thibet; with preface by J: Murray. '08(My9) il. map, 8°, *$4 net. Dutton.

DELFTWARE.
See Ceramics.

Delicious vice. Allison, Y. E. **55 c. net. Burrows.

Delight. Smith, G. 50 c. Altemus.

Delilah of the snows. Bindloss, H. †$1.50. Stokes.

Della Dorn. Allison, T: J. $1.25. Hyland.

Dellenbaugh, F: S:
Canyon voyage: the narrative of the second Powell expedition down the Green-Colorado River from Wyoming. '08(O24) c. il. O. **$3.50 net, boxed. Putnam.

Del Lungo, Isidore.
Women of Florence; tr. by Mary C. Steegman; with preface by Dr. Guido Biagi. '08(O3) il. O. *$2.25 net. Doubleday, P.

Del Mar, Eug.
Living ideals. '08(F1) c. 16°, $1. Progressive Lit.

Delmarree. Martin, J. L. (Add. author for price.) J. L. Martin.

Delvin, Rob, T:
Treaty power under the Constitution of the United States: commentaries on the treaty clauses of the Constitution; construction of treaties; extent of treaty making power, [etc.;] with appendices cont. regulation of Dept. of State relative to extradition of fugitives from justice, [etc.] '08(Jl) c. 70+864 p. Q. shp., $6. Bancroft-W.

De Mill, R: Mead.
Foundation and the superstructure; or, the faith of Christ and the works of man. '08(D19) c. O. **$3 net. Putnam.

De Mille, W: C.
See Burton, F: R.

DEMOCRACY.
De Tocqueville, A. Democracy in America. 2 v. $3.50; $7. Lamb Pub.
See also Political science;—Suffrage.

Democratic foundations. Ulrich, J: 10 c. Co-operative Pr.

Democratic Party. National Committee. Campaign text book of the Democratic party of the United States, 1908, '08(D) 312 p. front. 8°, 25 c. Democratic.

DEMOCRATIC PARTY.
See Parties (*political*).

De Monvel, Roger Boutet.
Beau Brummell and his times; with a chapter on dress and the dandies by Mary Craven. '08(O3) il. pors. O. *$2.50 net. Lippincott.

De Morgan, J:
Old Ironsides. '08(N14) c. il. O. (Our old ships and their commanders.) 75 c. McLoughlin
Taming the Barbary pirates. '08(O17) c. il. O. (Our old ships and their commanders.) 75 c. McLoughlin.
Yankee ship and a Yankee crew in the good ship "United States." '08(O17) c. il. O. (Our old ships and their commanders.) 75 c. McLoughlin.

De Morgan, W: Frend.
Somehow good. '08(F8) c. D. †$1.75. Holt.

Demosthenes.
Orations pronounced to excite the Athenians against Philip, King of Macedon; and on occasions of public deliberation; with introd. by the translator, T: Leland, and special introd. by Epiphanius Wilson. '08(Je27) c. il. 8°, $1.75; hf. mor., $3.50. Lamb Pub.

De namin' ob de twins. Childs, *Mrs.* M. F. *$1 net. B. W. Dodge.

DENMARK.
Bumpus, T. F. Cathedrals and churches of Norway, Sweden, and Denmark. *$4 net; *$7.50 net. Pott.

Denney, Jos. Villiers.
See Scott, Fred Newton.

Dennis, Ja. Shepard, D.D.
New horoscope of missions: [John H. Converse lectures on missions.] '08(My16) c. D. *$1 net. Revell.

Dennis, J: R., and others.
Comic dialogues. '08(O3) c. D. 50 c.; pap., 30 c. Penn Pub. Co.

Dennistoun, Ja.
Memoirs of the Dukes of Urbino; illustrating the arms, arts and literature of Italy, 1440-1630. New ed., with notes by E: Hutton. '08(D5) 3 v., il. tabs., O. *$12 net, boxed. Lane.

Denny, Arth. A.
Pioneer days on Puget Sound; ed. by Alice Harriman. '08(Ap18) c. D. (Puget Sound historical ser.) subs., *$2 net; *60 c. net. A. Harriman.

Denominational mission study course. 8°, 50 c.; pap., 35 c. Un. B. Pub.
—Weekley *and* Fout. Our heroes.

DENOMINATIONS.
See Sects.

Densmore, Hiram D.
Origin, structure and function of the polar caps in *smilacina amplexicaulis*, Nutt. '08 (D19) il. O. (Univ. of Cal. pubs., Botany.) pap., 35 c. Univ. of Cal.

DENTISTRY.
See Teeth.

DENVER, Col.
Who's who in Denver society. $1. Kistler.

Departmental ditties, *and* Ballads, and barrack room ballads. *See* Kipling, Rudyard.

Departmental teaching in elementary schools. Kilpatrick, V. *60 c. net. Macmillan.

DEPENDENCIES.
See Colonial government.

DE PEYSTER, John Watts.
Allaben, F. John Watts de Peyster. 2 v. *$2.50 net. Allaben.

Depue, Oscar B.
See Jenkins, C: Fs.

De quibus. Taylor, W: H: $1.50. Bell Bk.

DERBY FAMILY.
Peabody, R. E. Derbys of Salem, Massachusetts. (Priv. pr.) Essex Inst.

DERBYSHIRE, Eng.
Moncrieff, A. R. H. Peak country: [Derbyshire.] *$2.50 net. Macmillan.

Derleth, C:, jr.
Moment diagrams and typical live loads. '08(Ja4) tab., O. (Univ. of Cal. pubs., Engineering.) pap., 10 c. Univ. of Cal.

DERMATOLOGY.
See Skin.

Derr, L:, ed.
Cyclopedia of engineering. '08(Ja18) 6 v., il. pors. tabs., 8°. (Add. pubs. for price.) Am. Sch. Corr.

De Saix, Tyler.
Man without a head. '08(Ag29) c. D. **$1.50 net. Moffat.

De Schweinitz, G: Edm., and Holloway, T: Beaver.
Pulsating exophthalmos; its etiology, symptomatology, pathogenesis, and treatment. '08(D) c. 9-124 p. tabs., 8°, *$2 net. Saunders.

DESCRIPTIVE GEOMETRY.
See Geometry.

Descriptive stories for all the year. Burnham, M. 50 c. M. Bradley.

De Sélincourt, Hugh.
High adventure. '08(S19) D. †$1.50. Lane.

Desert and the sown. Bell, G. L. *$3 net. Dutton.

Desert home. Reid, M. †$1. Dutton.

DESERTS.
MacDougal, D. T. Botanical features of North American deserts. $1.75. Carnegie.

DESIGN.
See Decoration and ornament.

Design and construction of metallic bridges. Burr, W: H. $5. Wiley.

Design and construction of ships. Biles, J: H. v. 1. *$7.50 net. Lippincott.

Design in nature. Pettigrew, J. B. 3 v. *$16 net. Longmans.

Design of steel mill buildings. Ketchum, M. S. $3. Engineering News.

Design of typical steel railway bridges. Thomson, W: C. *$2 net. Engineering News.

Designing and cutting cams. '08(My23) c. il. 8°, (Machinery's reference ser.) pap., 25 c. Indust. Press.

Desire. Silberrad, U. L. $1.50. Doubleday, P.

Desmond, H: W:, and Frohne, H. W.
Building a home. '08(Ap18) c. il. plans drawn to scale, O. **$1.80 net. Baker & T.

De Soto, Emilio Dominquez.
See Morrison, Rob. Stewart.

Destiny and desire. Watson, M. (Add. pubs. for price.) Casino.

Destroyer (The). Knott, H. 75 c. Vansant.

Destroyers (The). Carter, J. F., *jr.* †$1.50. Neale.

Destruction or regulation? Bancroft, E. A. [priv. pr.] E. A. Bancroft.

Detached pirate. Milecete, H. †75 c. Little, B. & Co.

Detailed working drawings of the five orders of architecture. Ball, J. T. $6.50; $7.50; $4. W: T. Comstock.

Details of machine tool design. '08(Jl4) c. il. 8°, (Machinery's reference ser.) pap., 25 c. Indust. Press.

Determination of radicals in carbon. Meyer, H. **$1.25 net. Wiley.

Determination of rock-forming minerals. Johannsen, A. $4. Wiley.

De Tocqueville, Alexis.
Democracy in America; with introd. by J: T. Morgan and J: J. Ingalls. '08 (Je27) c. 2 v., il. 8°, $3.50; hf. mor., $7. Lamb Pub.

DETROIT, Mich.
Marquis, A. N., *ed.* Book of Detroiters. $10. Marquis.

Deutsch, Gotthard.
Israel Bruna: historical tragedy. '08(O24) c. D. $1.25. Badger.

Deutsche (Das) element in den Vereinigten Staaten. Bosse, G. v. $3. Lemcke.

Deutscher literaturatlas. Könnecke, G. *$1.50 net. Stechert.

Deutches reformlesebuch. Savay, D. L., *comp.* 60 c. Oxford Univ.

Devas, C: Stanton.
Key to the world's progress; being some account of the historical significance of the Catholic church. New ed. '08(S12) O. pap., 20 c. Longmans.

Development and electrical distribution of water power. Lyndon, L. **$3 net. Wiley.

Development of modern Europe. *See* Robinson, Ja. Harvey.

Development of nestling feathers. Jones, L. 50 c. L. Jones.

Devereaux, Anna W.
Outline of a year's work in the kindergarten. 4th ed. '08(D) c. 14+161 p. il. 12°, 70 c. M. Bradley.

Devereux, Mary.
From kingdom to colony. '08(My.) c. 12°, (Popular ed. of recent fiction.) †75 c. Little, B. & Co.
Up and down the sands of gold. '08(My.) c. 12°, (Popular ed. of recent fiction.) †75 c. Little, B. & Co.

Devil (The). *See* Molnar, Ference;—Westrum, Adriaan Schade van.

Devil in search of a wife, by a Boston lady; [verses.] '08(N) c. no paging. il. S. pap., gratis. J: R. Anderson.

Devil in the church: [anti-Catholic.] '08(N) 500 p. il. $1. L. J. King.

Devil worshiper. Ray, F: A. $1.50. C. M. Clark.

Devil's note book. Bainbridge, O. $1. Cochrane.

Devil's pulpit. Watson, H: B. M. †$1.50. Dodd.

Devine, H: C.
People's co-operative banks; for workers in towns, and small holders, allotment cultivators. '08(D5) *35 c. net. Cassell.

Devonic fishes of the New York formations. Eastman, C: R. $1.25. N. Y. State Educ.

DEVONSHIRE, Eng.
Harper, C: G. North Devon coast. *$6 net. Scribner.
Stable, J: Some old Devon churches. *$3 net. Scribner.

DEVOTIONAL EXERCISES AND MEDITATIONS.
Book of the divine consolation of Saint Angela Da Foligno. *$2.50 net. Duffield.
Lasance, F. X. My prayer-book. $1.25. Benziger.
Newman, J: H: Meditations and devotions. In 3 pts. ea., *40 c. net. Longmans.
Thomas *à Kempis.* Imitation of Christ. *45 c. net. Putnam.
Well spent quarters: fifteen-minute meditations. 85 c. Chr. Press.
See also Bibles; — Calendars and year-books; — Christian life; — Consolation; — Cross;—Good Friday; — Hymns; — Jesus Christ; — Lent; — Lord's prayer; — Lord's supper;—Prayer-meetings;—Sermon on the Mount;—Worship.

De Vries, W: Levering.
Foundation stone book, Washington Cathedral, A.D. 1907. '08(Je.) 157 p. pors. plans, 8°, $1.50. Cathedral.

Dewar, Douglas.
Birds of the plains: [India.] '08(O24) il. O. *$4 net. Lane.

Dewar, G: A. B.
Life and sport in Hampshire. '08(N21) il. O. *$3 net. Longmans.

De Waters, Mrs. Lillian Stephenson.
Thinking heavenward. '08(D) c. 42 p. 12°, 50 c. L. De Waters.

Dewdrop on ocean wave. Browne, H. A. $1. J. M. Williams.

Dewe, Rev. Juhl Adalbert.
History of economics. '08(My9) c. O. $1.50. Benziger.

De Weese, Truman A.
Principles of practical publicity. 2d ed. '08 (N14) c. il. D. **$2 net. Jacobs.

Dewey, Mrs. Byrd Spilman.
Bruno. New ed. '08(F22) c. il. 12°, †50 c. Little, B. & Co.

Dewey, Davis Rich.
Financial history of the United States. 3d ed. '08(Ap25) charts, 12°, (American citizen ser.) **$2 net. Longmans.

Dewey, J:
Ethics: a lecture. '08(D12) c. 8°, 25 c. Columbia Univ.

Dewey, J:, and Tufts, Ja. Hayden.
Ethics. '08(O17) c. O. (American science ser.) $2. Holt.

—, **Woodbridge, F: Ja. Eug., Adler, Felix, and others.**
Essays philosophical and psychological in honor of William James, professor in Harvard University; by his colleagues at Columbia University. '08(My16) c. por. tabs., O. **$3 net. Longmans.

Dewey, T: Emmet.
Poetry in song, and some other studies in literature. '07, [1908.] (Ag) 11-192 p. por. 4°, $1.50. C: M. Harger.

De Witt, C: Howard.
Laboratory guide and outlines in histology. Rev. ed. '08(D) c. 174 p. il. 8°. (Add. author for price.) C: H. De Witt.

De Witt, Norman Wentworth.
Dido episode in the Æneid of Virgil. '08 (Mr21) 8°, pap., $1. W: Briggs.

De Witt, Wa.
Family genealogical record book. '08(F) c. 12°, **$1.25 net. Grafton Press.

DIAGNOSIS.
Children's dialogues and entertainments. 40 c.; 25 c. Penn Pub. Co.
Da Costa, J: C. Principles and practice of physical diagnosis. *$3.50 net Saunders.
Dennis, J: K., *and others.* Comic dialogues. 50 c.; 30 c. Penn Pub. Co.
Emerson, C: P. Clinical diagnosis. $5. Lippincott.
Hawes, A. T. Observation of symptoms. *$1 net. Whitcomb
Schmidt, R. Pain: its causation and diagnostic significance in internal diseases. **$3 net. Lippincott.
Todd, J. C. Manual of clinical diagnosis. *$2 net. Saunders.
See also Blood;—Breathing;—Children;—Gynecology; —Nervous system;—Surgery;—Tuberculosis;—Urine and urinary organs;—Venereal diseases;—Veterinary medicine and surgery.

DIALOGUES.
See also Entertainments;—Readers;—Recitations.

Dialogus Agricola and Germania. *See* Tacitus, Caius Cornelius.

Diana of Dobson's. Hamilton, C. M. †$1.50. Century Co.

Diana's diary. Schafer, F. W. 50 c.; 25 c. Laird.

DIARIES.
See Almanacs and annuals.

Diary of a birthday doll. Dow, E. C. $1.25. Stern.

Diary of a lady-in-waiting. Bury, *Lady* C: S. M. C. 2 v. *$7.50 net. Lane.

Diary of a looker-on. Hind, C: L. $2. Lane.

Diary of a lost one. Böhme, M., *ed.* $1.50. Hudson Press.

Diary of the home. Griffith, J. E. $4; $6. Griffith-S.

DIATHEKE.
See Bible. N. T.

Diaz, Mrs. Abby Morton.
Flatiron and the red cloak. '08(S19) c. front. D. (Bimbi ser.) bds., **40 c. net. Crowell.

DIAZ, Porfirio.
Zayas Enriquez, R. de. Porfirio Diaz, [president of Mexico.] **$1.50 net. Appleton.

DIAZO-COMPOUNDS.
See Chemistry.

Dicey, Albert Venn.
Introd. to the study of the law of the constitution. '08(O24) 8°, *$3.50 net. Macmillan.

Dick, Harris B., ed.
Games of patience; or, solitaire with cards. 2d ser. '08(Ag29) c. 12°, $1; bds., 75 c. Dick.

Dickens, C:
[Works.] In 20 v. '08(N14) pors. 12°, (Oxford Dickens,) ea., 80 c.; limp leath., $1.25; lambskin, $1.50; per set, $16; limp leath., $25; lambskin, $30; India paper ed., in 17 v., lambskin, ea., $1.75; per set, lambskin, $35; red rutland, $40, (sold only in sets;) red Russia, $70, (sold only in sets;) sealskin, $75, (sold only in sets.) Oxford Univ.

Works. Gadshill ed.; ed. by And. Lang. In 38 v. '08(D12) 8°, ea., $1.50; *$1.10 net; hf. mor., *$1.50 net; per set, $57. Scribner.

American notes; introd. by G. K. Chesterton. '08(F22) 16°, (Everyman's lib.) *35 c. net; leath., *70 c. net. Dutton.

Child's history of England; introd. by G. K. Chesterton. '08(F22) 16°, (Everyman's lib.) *35 c. net; leath., *70 c. net. Dutton.

Chimes (The). '08(N21) c. il. O. †$2. Baker & T.

Christmas books. In 5 v. '08(Ja18) 12°, per set, $5. Dutton.

Christmas carol. New ed. '08(D19) il. 75 c.; holiday ed., $1.25. Caldwell.

Christmas carol; with a biographical sketch, list of references, and notes. '08(S5) c. 12°, (Crane classics.) 25 c.; pap., 15 c. Crane.

Christmas carol; introd. and notes by E. Gordon Browne. '08(Ap18) D. (Classbooks of English literature.) *36 c. net. Longmans.

David Copperfield. '08(O10) 12°, ("Best books" ser.) leath., *$1 net. Dutton.

Hard times: introd. by G. K. Chesterton. '08(F22) 16°, (Everyman's lib.) *35 c. net; leath., *70 c. net. Dutton.

Holly Tree Inn, and A Christmas tree. '08(Ja18) il. O. $2. Baker & T.

Little Dorrit; introd. by G. K. Chesterton. '08(F22) 16°, (Everyman's lib.) *35 c. net; leath., *70 c. net. Dutton.

Our mutual friend; introd. by G. K. Chesterton. '08(F22) 16°, (Everyman's lib.) *35 c. net; leath., *70 c. net. Dutton.

Tale of two cities; ed., with an introd. and notes, by Julian W. Abernethy. '08(Ap4) c. por. 16°, (Merrill's English texts.) 50 c. C: E. Merrill.

Scenes and characters from the works of C: Dickens; being 866 pictures printed from the original wood blocks engraved for the Household ed. by Fred Barnard, "Phiz," J. Mahony, C: Green, A. B. Frost, Gordon Thompson, Sir Luke Fildes. '08 (D19) 8°, *$3 net. Scribner.

Dickens, C:—*Continued.*
Wisdom of Dickens; collected and arr. from his writings and letters by Temple Scott. '08(O17) c. il. 24°, *$1 net. M. Kennerley.

—, and Winter, Mrs. Maria Beadnell.
Charles Dickens and Maria Beadnell ["Dora"]; private correspondence; ed. by G: Pierce Baker. '08(D) c. 9-30+152 p. il. pors. facsims. (Priv. pr.) Bibliophile.

DICKENS, Charles.
Kitton, F. G: Charles Dickens. *$3.50 special net. Appleton.
Leffmann, H: About Dickens. *50 c. net. H: Leffmann.
Miner, W. H. Dickens' ball. $2. W. H. Miner.

Dickinson, Goldsworthy Lowes.
Justice and liberty: political dialogue. '08 (D5) c. D. **$1.20 net. McClure.

Dickinson, Martha Gilbert, [now Mrs. Alexander Bianchi.]
Modern Prometheus. '08(Mr14) c. front. D. †$1.50. Duffield.

Dick's sweetheart. Hungerford, *Mrs.* M. H. 50 c. Hurst.

Dickson, Sallie O'Hear.
Ralph Fabian's mistakes. '08(Ap11) c. D. $1. B'way Pub.

Dickson, W. E. Carnegie, M.D.
Bone-marrow: a cytological study; forming an introduction to the normal and pathological histology of the tissue, more especially with regard to blood formation, blood destruction, etc. '08(O3) il. F. *$12 net. Longmans.

DICOTYLEDONS.
See Botany.

Dictation to reporting shorthand. Chartier, E: M. $1.50. E: M. Chartier.

DICTIONARIES.
See Encyclopædias;—Vest pocket reference book ser.;—Webster, Noah;—*also* names of languages and subjects.

Diderot, Denis.
Selections from Diderot: ed., with an introd. and notes, by W. F. Giese. '08 (Je6) c. S. (Modern lang. ser.) 50 c. Heath.

Didier, Eug. L.
Poe cult, and other papers. '08(D19) c. pors. 12°, $1.50. Am. Press.
Way to keep him. '08(N) D. (Everybody's booklets.) pap., 10 c. Am. Press.
Way to win her: a booklet for every woman. '08(Jl) c. (Everybody's booklets.) pap., 10 c. Am. Press.
Way to win him. '08(N) D. (Everybody's booklets.) pap., 10 c. Am. Press.

Dido episode in the Æneid. De Witt, N. W. $1. W: Briggs.

Diedrichs, Herman.
See Carpenter, Rolla Clinton.

Diefendorf, Allen Ross, M.D.
See Clark, L. Pierce.

Diehl, Alice M.
Life of Beethoven. '08(D) 8°, $3. Clode.

Dienst, G: Elias.
What to do for the stomach. '08(Ja18) 16°, $1. Boericke & T.

DIES.
See Printers and printing;—Seals.

Dies und das. Fick, H. H. 25 c. Am. Bk.

Dies und das aus dem leben eines ostindischen missionars. Zorn, C. M. $1.25. Concordia Pub.

Dieserud, Juul.
Scope and content of the science of anthropology: hist. review, library classification and select, annot. bibliography. '08(Je13) c. D. *$2 net. Open Court.

DIET.
See Cookery;—Food.

DIFFERENTIAL CALCULUS.
See Calculus.

DIGESTION.
Robertson, T. B. On the synthesis of paranuclein through the agency of pepsin and the chemical mechanics of the hydrolysis and synthesis of proteins through the agency of enzymes. (Add. Univ. for price.) Univ. of Cal.
See also Food;—Intestines;—Stomach.

Diggle, Bp. J: W:
Home life. '08(My23) D. (Christian life ser.) *60 c. net. Cassell.

Diggs, Mrs. Annie Le Porte.
Story of Jerry Simpson. '08(Je27) c. pors. 12°, $1.10. J. Simpson.

Dilemma (The). Chesney, *Sir* G. $1.50. Abbatt.

Dilg, Howard Wills, comp.
Liability investigator's handbook. '08(S12) c. 16°, $1.50. Spectator.

Dill, Jacob Smiser.
Isaac Taylor Tichenor, the home mission statesman. '08(Jl18) c. il. pors. 12°, 50 c.; pap., 25 c. S. S. Bd. So. Bapt.

Dillingham's magic picture books for children: [Mother Goose rhymes.] '08(D) 4°, 6 titles, ea., 25 c.; in 1 v., $1. G: W. Dillingham.

Dillon, J: M.
Motor days in England. '08(Je20) c. il. O. **$3 net. Putnam.

Dimock, Anthony Weston and Julian Anthony.
Florida enchantments. '08(N7) c. il. O. *$3 net. Outing.

Dimock, Julian Anthony.
See Dimock, Anthony Weston.

Dimock, Rev. N.
Doctrine of the sacraments in relation to the doctrines of grace as contained in the scriptures, taught in our formulas, and upheld by our reformers. New ed. '08(D12) D. 60 c. Longmans.

Dinah. *See* Whiffen, Edn. T: Jeptha sacrificing.

Dinger, Lieut. H: C.
Hdbk. for the care and operation of naval machinery. '08(D5) il. 16°. *$2 net. Van Nostrand.

Dinkelspiel, pseud.
See Hobart, G: Vere.

Dinkelspiel's letters to Looey. Hobart, G: V. 75 c. G: W. Dillingham.

Dinkins, Ja.
Genealogical: the Dinkins and Springs families. '08(Jl) 24 p. pors. O. pap., gratis. J. Dinkins.

DINKINS FAMILY.
Dinkins. J. Genealogical: the Dinkins and Springs families. gratis. J. Dinkins.

Dinsmore, J: Wirt.
Teaching a district school: a book for young teachers. '08(Ag8) c. D. $1. Am. Bk.

DIPLOMACY.
Barclay, *Sir* T: Problems of international practice and diplomacy. $6.50. Boston Bk.
Escott, T: H. S. Story of British diplomacy. *$4 net. Jacobs.
Hart, A. B. Manual of American history, diplomacy, and government. $2. Harvard Univ.
See also Consuls;—International law;—Spanish-American war.

DIPTERA.
See Flies.

DIRECTORIES.
See names of places and subjects.

Directory of libraries in the United States and Canada. 6th ed. '08(D5) f°, *$5 net. H. W. Wilson.

Directory of manufacturers of and dealers in engineers' and contractors' machinery and supplies. 1908 ed. '08(O) 162 p. 16°, pap., gratis. McGraw.

Directory of publishers, 1907. '08(Jl18) O. leatherette, $1. Pub. Weekly.

Dirks, R.
Komical Katzenjammers. '08(Ag8) c. il. obl. Q. (Stokes' comic juveniles.) bds., 60 c. Stokes.

DISCIPLES OF CHRIST.
Hill, J: L. As others see us, and as we are: plea of the Disciples of Christ. 75c. Standard Pub.

Discourses of Jimmy. Newhall, R. De S. 50 c. Circular Adv.

DISCOVERIES AND DISCOVERERS.
See Explorers;—Voyages and travels.

Discovery of the soul. Wilson, F. B. $1. Fenno.

DISEASES.
See Pathology;—Veterinary medicine and surgery;—*also* names of diseases.

Diseases of a gasolene automobile. Dyke, A. L. $1. A. L. Dyke.

Diseases of children; ed. by Dr. M. Pfaundler and Dr. A. Schlossmann; Eng. tr. by H: L. K. Shaw and Linnæus La Fetra; with an introd. by L. Emmett Holt. '08(Je20) c. 4 v., il. tabs., 8°, $20. Lippincott.

Diseases of occupation. Oliver, T: *$2.50 net. Dutton.

Disinherited (The). Wallace, G: $1. J. S. Ogilvie.

Disposition of decedent's real property. Noble, W: N. $3.50. Banks & Co.

Disraeli, B:, [Earl of Beaconsfield.]
Novels; each with introd. by the Earl of Iddesleigh. Uniform ed. In 9 v. '08 (Je27) 24°, *$4.50 net; flex. leath., *$6.50 net. Lane.

Dissatisfied soul. Slosson, *Mrs.* A. T. *75 c. net. Bonnell.

Dissociation of a personality. Prince, M. **$2.80 net. Longmans.

Dissolving circle. Lillibridge, W: O. †$1.50. Dodd.

Distribution of gas. Hole, W. *$5 net. Spon.

Distribution of ownership. Underwood, J. H. *$2 net; *$1.50 net. Macmillan.

Distributors (The). Partridge, A. †$1.50. McClure.

District convention. *See* Dumont, Fk. Caught with the goods.

District of Columbia: concise biographies of its prominent and representative contemporary citizens. '08(My23) c. 8°, (American biographical directories.) $6; hf. mor., $7.50. Potomac Press.

District of Columbia. *Ct. of appeals.* Repts.; (C: Cowles Tucker.) v. 30. '08(Ag); v. 31 (O) c. il. O. shp., ea., *$5 net. Lawyers' Co-op.

District of Columbia. Index digest of cases; being a complete digest of cases decided by the court of appeals, D. C., from 1893 to Mar. 1, 1908, and reported in vs. 1 to 29 of the appeal cases D. C.; and also of reported decisions of the Sup. Ct., D. C., rendered during that period and reported in the Washington law reports; and of cases decided by the Sup. Ct. of the U. S. on appeals from the ct. of appeals; by W: S. Torbert. '08(N) c. O. shp. (Add. pubs. for price.) Byrne.

DISTRICT OF COLUMBIA.

Montgomery, W. S. Historical sketch of education for the colored race in the District of Columbia, 1807-1905. 25 c. Smith Bros.

Ridgely, H. W., *ed.* Historic graves of Maryland and the District of Columbia. **$2 net. Grafton Press.

Shoemaker, L: P. Shall the government of the District of Columbia be American in form or un-American? (Add. pubs. for price.) Judd & D.

Ditchfield, Rev. P: Hampson.

Charm of the English village. '08(D5) il. 4°, *$3 net. Scribner.

Ditman, Norman E:

Education and its economic value in the field of preventive medicine; the need for a school of sanitary science and public health. '08(N21) il. 8°, (Columbia Univ. Quarterly, Supplement.) (Add. pubs. for price.) Columbia Univ.

Ditson's dollar books of piano music. Q. $1. Ditson.

—Gottschalk. Piano composition.

Diva's ruby. Crawford, F. M. †$1.50. Macmillan.

Diver, Maud.

Captain Desmond, V. C. '08(Mr21) D. †$1.50. Lane.

Great amulet. '08(Je6) D. †$1.50. Lane.

Divine and moral songs for children. Watts, I: $1. L. C. Page.

Divine comedy. *See* Dante, Alighieri.

DIVINE HEALING.

Dresser, H. W. Physician to the soul. **$1 net. Putnam.

Harbin, R. M. Health and happiness. **90 c. net. Am. Bapt.

See also Christian science;—Faith cure.

Divine lover. Hollings, G: S. 40 c. Longmans.

Divine right of individuality in religion. Jones, A. T. 25 c. A. T. Jones.

Divine right of mission. Mabie, H: C. **50 c. net. Am. Bapt.

Divine weeks of Josuah Sylvester. Du Bartas, G. de S., *Seigneur.* $2. H. M. Youmans.

Divinity of our Lord and Saviour Jesus Christ. Liddon, H: P. $1.25. Longmans.

DIVORCE.

Biddle, C. S. Principles, pleading and practice obtaining in the court of chancery of New Jersey in divorce and other causes matrimonial. $3. Soney.

Donovan, J. M. Law of marriage, annulment, domicile, divorce. $1. J. M. Donovan.

See also Marriage.

Diwan of Abu'l-ala; tr. by H: Baerlein. '08 (S19) 16°, (Wisdom of the East.) *40 c. net. Dutton.

Do the dead depart? Bates, E. K. $1.50. Dodge.

Do we need Christ for communion with God? Lemme, L. *40 c. net. Eaton & M.

Do we want an asset currency? Marburg, T. 10 c. Dulany.

Dobson, H: Austin.

De libris: prose and verse. '08(O31) c. il. O. $1.50. Macmillan.

Dobson, W: Hervie.

Modern medicine in China. '08(Je6) 8°, (George Washington Univ. pubs., Medical science ser.) pap. (Not for sale.) George Washington Univ.

Dock, Christopher.

Life and works; with a translation of his works into the English language by Martin G. Brumbaugh, and an introd. by S: W. Pennypacker. '08(Ap25) il. O. **$5 net. Lippincott.

Dock, G:, M.D., ed.

Diseases of the heart, by L. von Schrotter Th. von Jürgensen, L. Krehl, H. Vierordt; ed., with additions, by G: Dock. '08 (Ja4) il. 8°, (American ed. of Nothnagel's practice.) *$5 net: hf. mor., *$6 net. Saunders.

Dr. Ellen. Tompkins, J. W. †$1.50. Baker & T.

Dr. Paul McKim. Spivey, T: S. $1.50. Neale.

Doctor's daughter. Walter, W: W. $1.25. W: W. Walter.

DOCTORS.

See Physicians.

Doctrine and doctrinal disruption. Mallock, W: H. *$1.50 net. Macmillan.

Doctrine of the Church of England on the holy communion. Meyrick, F: $1. Longmans.

DOCTRINES.

See Theology.

Doctrines and discipline of the Methodist-Episcopal church. Goodsell, D. A. 30 c. Jennings.

Documentary history of Chelsea. Chamberlain, M. 2 v. $5. Mass. Hist. Soc.

Documentary source book of American history. MacDonald, W:, *ed.* *$1.75 net. Macmillan.

Dodd, Mrs. Anna Bowman Blake.

On the knees of the gods. '08(F8) c. D. †$1.50. Dodd.

Dodd, Ira Seymour.

Brother and the brotherhood. '08(O10) c. D. **$1.50 net. Dodd.

Dodd, Loring Holmes.

Glossary of Wulfstan's homilies. '08(D12) 8°, (Yale studies in English.) **$1 net. Holt.

Dodd, W: E:
Jefferson Davis. '08(Ja11) por. D. (American crisis biographies.) **$1.25 net. Jacobs

Dodge, G: M.
Telegraph instructor. Rev. ed. '08(My9) c. il. 12°, $1. G: M. Dodge.

Dodge, Ozias.
Experiments in producing printing surfaces. '08(D) 29 p. 12°. (Add. pubs. for price.) De Vinne.

Dodgson, C: Lutwidge, ["Lewis Carroll."]
Alice in Wonderland. '08(O17) il. 12°, $1.25. Duffield.
Alice's adventures in Wonderland. Popular ed. '08(D5) il. $1.50. Cassell.
Alice's adventures in Wonderland. '08 (Je6) 16°, *50 c. net. Macmillan.
Through the looking glass. '08(O24) il. 16°, *50 c. net. Macmillan.

DOG.
Barton, F. T. Dog in health, accident and disease. $1. Altemus.
Barton, F. T. Terriers, their points and management. *$1.60 net. M. Kennerley.
Müller, G., *and* Glass, A. Diseases of the dog and their treatment. *$5 net. Franklin Press, (Pa.)
Senour, C. Master St. Elmo: autobiography of a celebrated dog. *$1 net. Juvenile Bk.
Smith, A. N. Bobtail Dixie: autobiography of a dog. 60 c. Educ. Pub.
Whitford, C. B. Training the bird dog. *$1.25 net. Outing.
See also Rabies.

Dog Crusoe and his master. Ballantyne, R. M. $1. Bowman.
Dog day. Emanuel, W., *pseud.* 50 c. Dutton.
Dog of Flanders. La Ramée, L. de. **40 c. net. Crowell.
Dog pit: how to breed, train and handle pit bulls. '08(Je6) c. il. por. (Fox's athletic lib.) pap., 25 c. R: K. Fox.

DOGMA.
See Theology.

Dogmatic theology. Hall, F. J. In 10 v. v. 2. **$1.50 net. Longmans.

DOGMATICS.
See Theology.

Doherty, Ja. Jos.
Household baker. '07, [1908.] (Ap.) c. 190 p. por. 16°, $1.50. J. J. Doherty.

Doing over. Huschart, F. M. $1.50. Clarke.

Dolan, T: Stanislaus.
See of Peter and the voice of antiquity; critical notes on Bishop Coxe's "Ante-Nicene fathers"; with a preface by His Eminence, Ja., Cardinal Gibbons. '08 (N) c. 11+106 p. 12°, *60 c. net. Herder.

Dolbeer, Rev. W: H.
The benediction; introd. by Prof. D. H. Bauslin. '08(Ja11) 12°, 75 c. Lutheran Pub.

DOLCI, Carlo.
Hay, G: Carlo Dolci. *65 c. net. Stokes.

Dole, C: Fletcher, D.D.
Hope of immortality: our reasons for it. '08(O10) c. D. (What is worth while ser.) bds., **30 c. net. Crowell.
What we know about Jesus. '08(Ag1) bds., *75 c. net. Open Court.

Dole, Nathan Haskell.
The Pilgrims, and other poems. '08(Ja18) O. bds. (Priv. pr.) N. H. Dole.
Teacher of Dante, and other studies in Italian literature. '08(Ap11) c. D. **$1.75 net. Moffat.

Doll's house. *See* Ibsen, Henrik.

Dolls' story-book. Lovejoy, M. I., *ed.* 50 c. Wilde.

Dolmage, Cecil G.
Astronomy of to-day. '08(N7) il. D. (Popular scientific ser.) *$1.50 net. Lippincott.

Domer, Harry Tennyson.
Citizens of no mean city; address del. at joint Thanksgiving-Day service of Third Lutheran church and Church of the Reformation, Baltimore, Md., Nov. 28, 1907. '07, [1908.] (Mr.) c. 30 p. 16°. (Add. pubs. for price.) Lutheran Pub.

DOMESTIC ANIMALS.
Davenport, E. Principles of breeding. $2.50. Ginn.
Jordan, W. H. Feeding of animals. **$1.50 net. Macmillan.
North-West Mills Company. Saccharine feeds and feeding. gratis. North-West Mills.
Wilcox, E. V., *and* Smith, C. B. Farmer's cyclopedia of live stock. $4.50; $5.50. Judd.
See also Animals;—Cattle;—Ensilage;—Poultry; Veterinary medicine and surgery;—*also* names of domestic animals.

Domestic architecture of England. *See* Garner, T:

DOMESTIC ECONOMY.
Benton, C. F., *pseud.* Living on a little. $1.25. Estes.
Hays, W. M. Agriculture, industries and home education in our public schools. gratis. Nat. Educ. Assoc.
Good Housekeping manual of home handicraft. (Add. pubs. for price.) Phelps.
Hunt, C. L. Home problems from a new standpoint. *$1 net. Whitcomb.
Terhune, *Mrs.* M. V. H. Housekeeper's week. **$1.50 net. Bobbs-M.
See also Bacteria; — Cleaning; — Cookery; — Dairy;—Family;—Food;—Furniture;—Gardens and gardening;—House decoration;—Hygiene; Needlework;—Repairing;—Wall decoration.

Domestic Engineering directory of jobbers and manufacturers of plumbing, heating, lighting, engine, mining and mill supplies. 15th ed. In 2 pts. '08(Mr) c. 1274 p. 16°, leath., $5. Domestic Engineering.

Domestic jobbing. Hasluck, P. N., *ed.* 50 c. McKay.

DOMESTIC RELATIONS.
See Divorce;—Family;—Marriage;—Woman.

DOMESTIC SCIENCE.
See Domestic economy.

DOMICILE.
See Marriage.

DOMINION OF CANADA.
See Canada.

Don Basilio. Schilling, J. *$1 net. Holt.

Don-Carlos, Mrs. Louisa Cooke.
See Carlos, *Mrs.* Louisa Cooke Don-.

Don Coronado through Kansas. Stowell, J: $1.50. Don Coronado.

Don Quixote. *See* Cervantes Saavedra, Miguel de.

Don vascaeno: the fruit. Cole, S. $1.50. Connoisseurs' Press.

Donahey, Mary Dickerson.
Castle of Grumpy Grouch: fairy story. '08 (O24) c. il. Q. $1.25. Stern.

Donahoe, Dan. Jos., ed.
Early Christian hymns; translations of the verses of the most notable Latin writers of the early and middle ages. '08(D) c. 12+271 p. 12°, *$2 net. Grafton Press.

DONATUS, Ælius.
Basore, J: W: Scholia on hypokrisis in the Commentary of Donatus. gratis. Johns Hopkins.

Dondlinger, P: Tracey.
Book of wheat: economic history and practical manual of the wheat industry. '08 (D) 11+369 p. front. 12°, *$2 net. Judd.

Donegal memories. Johnston, J. N. (Priv. pr.) Matthews-N.

Donellan lectures. *See* Astley, Hugh J: Dukinfield.

Donovan, Jos. Mitchell.
Law of marriage, annulment, domicile, divorce. 8th ed., 1908. '08(Je) c. 96 p. T. pap., $1. J. M. Donovan.

Donovan, Jos. Wesley.
Modern jury trials and advocates. 4th rev. ed., enl. '08(Je) c. 21+720 p. O. $4.50. Banks.

Don'ts for bachelors and old maids. Antrim, *Mrs.* M. T. $1; 50 c. Altemus.

Donworth, Grace.
Letters of Jennie Allen to her friend Miss Musgrove. '08(N14) c. il. D. †$1.50. Small.

Dooling, J: C.
Equitable remedies of creditors in Michigan. '08(Je) c. 11+347 p. O. $4. Drake Law Bk.

Doolittle, Eric.
Catalogue and remeasurement of the 648 double stars discovered by Professor G. W. Hough. '08(My9) F. (Univ. of Penn. pub., Astronomical ser.) pap. (Add. pubs. for price.) Univ. of Penn.; [Winston.]

Door of darkness. Annesley, *Mrs.* M. †$1.50. Lane.

Doran, Beverley.
Breath of the mountains: [poems.] '08 (F1) c. 12°, $1. Badger.

Dore, S. Ernest.
See Morris, Malcolm.

Dorée, Nadage.
Is your soul progressing? '08(Je6) c. por. 12°, $1. Am. News.

Dorland, W: Alex. Newman, M.D.
Age of mental virility: inquiry into the records of achievement of the world's chief workers and thinkers. '08(O3) c. D. **$1 net. Century Co.

Dorner, Herman Bernard.
Window gardening. '08(My9) c. il. D. **$1 net. Bobbs-M.

Dorothy and the wizard in Oz. Baum, L. F. $1.25. Reilly & B.

Dorothy Dainty's gay times. Brooks, A. †$1. Lothrop, L. & S.

Dorothy Dale, a girl of to-day. Penrose, M. 60 c. Cupples & L.

Dorothy Dale at Glenwood school. Penrose, M. 60 c. Cupples & L.

Dorothy's schooling. Raymond, *Mrs.* E. H. 60 c. Chatterton-P.

Dorothy's travels. Raymond, *Mrs.* E. H. 60 c. Chatterton-P.

Dorris, G. Preston.
See Dyke, And. Lee.

Dose book of specific medicines: their history, characteristics, [etc.;] and a glossary of indicated remedies and disease names and definitions, by V. L. Bell, M.D. '08(Ja11) S. pap. (Add. pubs. for price.) Lloyd Bros.

Doubleday, Roman.
Hemlock Avenue mystery. '08(F29) c. il. D. †$1.50. Little, B. & Co.

DOUBT.
See Agnosticism;—Faith.

Doudney, Sarah.
Shadow and shine. '08(D26) D. $1.50. Jennings.

Dougall, Lily.
Paths of the righteous. '08(O24) 12°, $1.50. Macmillan.

Doughty, C: M.
Wanderings in Arabia; arr. with introd. by E: Garnett. '08(My16) 2 v., il. 8°, $4.50. Scribner.

Douglas, Amanda Minnie.
Helen Grant, graduate. '08(N14) c. il. D. (Helen Grant books.) †$1.25. Lothrop, L. & S.
Little girl in old Salem. '08(O10) c. D. ("Little girl" ser.) †$1.50. Dodd.

Douglas, Eliz.
Cake and biscuit book. '08(O31) S. (New cookery books.) 50 c. McKay.
Pudding and pastry book. '08(O31) S. (New cookery book.) 50 c. McKay.
Soup and sauce book. '08(O31) S. (New cookery books.) 50 c. McKay.

Douglas, Hudson.
Million a minute. '08(N21) c. il. 8°, $1.50. W. J. Watt.

Douglas, Ja.
Untechnical addresses on technical subjects. 2d ed., with additional addresses. '08 (O3) c. 12°, $1. Wiley.

Douglas, J: C.
See Harrison, C:

Douglass, J: Jordan.
Girdle of the great: story of the new South. '08(Ap11) c. il. D. $1.50. B'way Pub.

Douglas, Loudon M.
Refrigeration in the dairy. '08(N21) royal 8°, $1. Nickerson & C.

Douglas, Marian.
In the poverty year: story of life in New Hampshire in 1816. '08(S19) c. front. D. (Bimbi ser.) bds., **40 c. net. Crowell.

DOUGLAS, Stephen Arnold.
Johnson, A. Stephen A. Douglas. **$2.50 net. Macmillan.
Sparks, E. E., *ed.* Lincoln-Douglas debates of 1858. (Add. pubs. for price.) Ill. State Hist. Lib.
Sparks, E. E., *and others, eds.* Semi-centennial of the Lincoln-Douglas debates in Illinois, 1858-1908: suggestions for school entertainments. 35 c. Phillips Bros.

Douglas, Wa. Jules.
Practical hints for concrete constructors. '08(Ja11) il. 12°, (Engineering News reprints.) pap., 25 c. Engineering News.

Douthat, Rob. W:
Latin synonyms defined from two standpoints. '08(Ja18) D. $1. R. W: Douthat.

Dove in the eagle's nest. *See* Yonge, Charlotte Mary.

DOVER, Mass.
Smith, F. Founders of the First parish, Dover, Mass. $1. J: H. Faulk.
Vital records of Dover, Mass., to 1850 $1.50. N. E. Hist.

Dow, Albert Gallatin.
Dow, C. M., *comp.* Albert Gallatin Dow. gratis. Journal Pr.

Dow, Arth. Wesley.
Theory and practice of teaching art. '08 (O3) c. figs. 8°, $1. Teachers' Coll.

Dow, C: M., comp.
Albert Gallatin Dow, 1808-1908. '08(N) 7-78 p. 4°, gratis. Journal Pr.

Dow, Ethel C.
Diary of a birthday doll. '08(O24) c. il. O. $1.25, boxed. Stern.

Dowden, E:, ed.
See Shakespeare, W:

Dowler, J. S., & Co.
Coffee calculator; (intended for wholesale coffee trade and bankers dealing in the article.) '07, [1908.] (Mr) c. 31 p. tabs., 16°. (Add. pub. for price.) J. S. Dowler & Co.

Down, P. D., comp.
"Electrician" handy copper wire tables and formulae. '08(Je20) c. 16°, *$1 net. Van Nostrand.

Downs, Mrs. Sarah Eliz. Forbush.
See Sheldon, *Mrs.* Georgie.

Doyle, Sir Arth. Conan.
Round the fire stories. '08(N7) c. D. †$1.50. McClure.
Through the magic door: [essays on books.] '08(My9) c. D. **$1.25 net. McClure.

Doyle, E:
The comet: a play of our times. '08(N21) c. D. bds., $1.25. Badger.

Doyle, Mrs. Martha Claire MacGowan, ["Martha James," pseud.]
Hero of Pigeon Camp. '08(S5) il. D. (Pigeon Camp ser.) †$1.25. Lothrop, L. & S.

Drafting-room practice. '08(My23) c. il. 8°, (Machinery's reference ser.) pap., 25 c. Indust. Press.

Dragon's silk. Herring, P. $1.50. Cassell.

DRAINAGE.
See Farms and farming;—Hydraulic engineering;—Irrigation;—Sewage and sewerage;—Water-supply.

Drake, Allison Emery, M.D.
Discoveries in Hebrew, Gaelic, Gothic, Anglo-Saxon, Latin, Basque, and other Caucasic languages; showing fundamental kinship of the Aryan tongues and of Basque with the Semitic tongues. '08 (Ja18) facsims., O. ¾ mor., *$6 net. Herrick.

Drake, Mrs. Emma Frances Angell.
What a young wife ought to know. New rev. ed. '08(O17) c. por. 16°, (Self and sex ser.) *$1 net. Vir Pub.

Drake, Mrs. J. B., comp.
See Bourhill, *Mrs.* E. J.

Drake, J: N., comp.
See New York [State.] Tax law.

DRAMA AND DRAMATISTS.
Bruner, J. D. Compression in the French classical drama. 10 c. J. D. Bruner.
Caffin, C: H: Appreciation of the drama. **$1 net. Baker & T.
Eaton, W. P. American stage. **$1.50 net. Small.
Garnett, P. Bohemian jinks. *$1.50 net. Garnett.
Gildersleeve, V. C. Government regulation of the Elizabethan drama. *$1.25 net. Macmillan.
Lanier, S. Shakespeare and his forerunners.. $1.60. Doubleday, P.
Marks, J. English pastoral dramas (1660-1798). *$1.50 net. Stechert.
Mulliken, C. A. Reading list on modern dramatists: D'Annunzio, Hauptmann, Ibsen, Maeterlinck, Phillips, Rostand, Shaw and Suderman. 20 c. Boston Bk.
Price, W: T. Analysis of play construction. $5. W: T. Price.
Rees, K. Rule of three actors in the classical Greek drama. *75 c. net. Univ. of Chic.
Schelling, F. E. Elizabethan drama, 1558-1642. 2 v. **$7.50 net. Houghton M.
Swinburn, A. C: Age of Shakespeare. **$2 net. Harper.
Thorndike, A. H. Tragedy, [English.] **$1.50 net. Houghton M.
Vaughan, C: E. Types of tragic drama. *$1.60 net. Macmillan.
Walkley, A. B. Drama and life. *$1.75 net. Brentano's.
Watt, L. M. Attic and Elizabethan tragedy. *$2 net. Dutton.
See also Actors and actresses;—Operas;—Plays;—Theatre;—*also* names of dramatists.

Drama and life. Walkley, A. B. *$1.75 net. Brentano's.

Dramatic French reader. Ashleman, L. A. 75 c. Flanagan.

Draper, And. Sloan.
Our children, our schools, and our industries. '08(Ap25) D. 50 c. Bardeen.

Draper, G: Otis.
More: a study of financial conditions now prevalent. '08(F29) c. D. **$1 net. Little, B. & Co.

Draper, W: Franklin.
Recollections of a varied career. '08(O3) c. il. O. **$3 net. Little, B. & Co.

Draper ser. il. D. State Hist., Wis.
—Thwaites *and* Kellogg, *eds.* Revolution on the upper Ohio. $1.50.

DRAUGHTING.
See Architectural drawing.

DRAUGHTS.
See Checkers.

Drawbridge, Rev. C. L.
Is religion undermined? 2d ed. '08(O31) D. pap., 50 c. Longmans.

Drawbridge, Rev. C. L.—*Continued.*
Old beliefs and new knowledge. New and cheaper ed. '08(O31) D. pap., 25 c. Longmans.
Religious education. [Cheaper ed.] '08 (F29) O. price reduced from *$1.25 net to *90 c. net; pap., 50 c. Longmans.

DRAWING.
Dow, A. W. Theory and practice of teaching art. $1. Teachers' Coll.
Haney, J. P., *ed.* Art education in the public schools of the United States. $3.50. Am. Art.
Rankine, W. F. Nature study and brush work. *$1.25 net. Cassell.
Ruskin, J: Elements of drawing. *$1 net. Dutton.
See also Architectural drawing; — Caricature; — Decoration and ornament;—Engineering;—Mechanical drawing; — Perspective; —Topographical drawing.

DRAWING BOOKS.
Seegmiller, W., *ed.* Applied arts drawing book. 6 v. v. 1-2, ea., 10 c.; v. 3-6, ea., 15 c. Atkinson, M. & G.

Drawing standards and conventions: University of Michigan, Department of Engineering, Mechanical Department. '08 (Ap11) c. il. Q. pap., 25 c. Wahr.

DRAWINGS.
Bachelor belles; with il. by H. Fisher. **$3 net. Dodd.
Book of sweethearts. $2.50. Bobbs-M.
Christy, H. C. Book of drawings. **$3 net. Moffat.
Hutt, H: Henry Hutt picture book. **$3 net. Century Co.
Judge. Yours truly, and 100 other orig. drawings by American artists. $1.25. Judge.
See also Architecture;—Caricature.

Drawings made for commercial use. Westermann, L. A., Company. gratis. Westermann.

Drawings by the great masters ser. il. 4°, *$2.50 net. Scribner,
—Bell. Drawings of Rembrandt.
—Hind. Drawings of Leonardo da Vinci.
—Stannus. Drawings of Alfred Stevens.

Dream and story. Carrington, H: B. *75 c. net. Pilgrim Press.

Dream blocks. Higgins, A. C. $1.50. Duffield.

Dream of a throne. Embree, C: F. †75 c. Little, B. & Co.

DREAMS.
Xanto, *Mme.* Dream books. 50 c. Penn Pub. Co.
See also Fortune tellers.

Dreams of Tommy Dimplecheek. Evans, I. C. I. $1. Neale.

Dreams of yesterdays. Matthews, *Mrs.* F. E. M. $1. Cochrane.

Dreamthorp. Smith, A. 50 c.; 75 c. Dutton.

DRED SCOTT CASE.
Gresham, O. Dred Scott case. (Add. author for price.) O. Gresham.

DRESS.
See Costume.

Dresser, Horatio Willis.
Greatest truth and other discourses and interpretations. '07, [1908.] (D) 10+234 p. 16°, 90 c. Progressive Lit.

Dresser, Horatio Willis.—*Continued.*
Philosophy of the spirit. '08(Je6) c. O. **$2.50 net. Putnam.
Physician to the soul. '08(O17) c. D. **$1 net. Putnam.

Drew sermons, 1909. Tipple, E. S., *ed.* *$1.25 net. Eaton & M.

Driesch, Hans.
Science and philosophy of the organism: Gifford lectures, 1907. In 2 v. v. 1. '08 (Je13) il. 8°, *$3 net. Macmillan.

Drifted in. Carleton, W. $1.50. Moffat.

Drill jigs. '08(My23) c. il. 8°, (Machinery's reference ser.) pap., 25 c. Indust. Press.

Drill regulations. Sletzer, W: H:, *comp.* *$1 net. Lilley.

DRILLS (*fancy*).
Kellogg, A. M., *ed.* Fancy drills and marches. 50 c.; 30 c. Penn Pub. Co.
See Entertainments;—Freemasonry;—Songs.

DRINKS.
See Liquors.

Driver, S: Rolles, D.D., and Sanday, W: D.D.
Christianity and other religions. '08(D19) 8°, 50 c. Longmans.

Druce, G: Claridge, comp.
List of British plants containing the *Spermophytes, Pteridophytes* and *Charads* found either as natives or growing in a wild state in Britain, Ireland, and the Channel Isles. '08(My23) D. pap., 85 c. Oxford Univ.

Drugging a nation Merwin, S: *$1 net. Revell.

DRUGGISTS.
Mason, H. B., *ed.* Window displays for druggists. $1. E. G. Swift.

DRUGS.
See Materia medica; — Medicine; — Pharmacy; — Poisons.

Drummer boy. Cuming, M. A. $1. M. A. Cuming.

Drummers' yarns. Schofield, R. J. 25 c. Excelsior.

Drummond, H:
Greatest thing in the world. '08(O3) D. (What is worth while ser.) leatherette, **30 c. net. Crowell.

Drummond, W: H:, M.D.
Great fight: poems and sketches; ed., with a biographical sketch, by May Harvey Drummond. '08(O10) c. il. D. **$1.25 net. Putnam.

DRUNKENNESS.
See Temperance.

Drury, Bp. T: Wortley.
See Moule, Handley Carr Glyn.

DRY FARMING.
See Farms and farming.

Du Bartas, Guillaume de Salluste, Seigneur.
Divine weeks of Josuah Sylvester; mainly tr. from the French of William de Saluste, lord of the Bartas; ed., with introd., notes, emendations and excisions, by Theron Wilber Haight; collated with the quarto editions of 1608, 1611 and 1613, and the folios of 1621, 1633 and 1641. '08(D12) c. il. por. O. $2. H. M. Youmans.

Du Bois, Constance Goddard.
Religion of the Luiseño Indians of southern California. '08(Ag1) il. Q. (Univ. of Cal. pubs., Am. archæology and ethnology.) pap., $1.25. Univ. of Cal.

Du Bois, Hamilton Graham.
Soul of the singer: [poems.] '08(Jl) c. 7-44 p. D. $1. Badger.

Du Bois, Ja. T.
Fun and pathos of one life. '08(D) $1. Neale.

Dubois, Louis François Alphonse Paul.
See Paul-Dubois, Louis François Alphonse.

Du Bois, Mary R. J., comp.
Pleasant thought year book. '08(O17) c. S. **$1 net. Holt.
Poems for travelers. '08(Ag1) S. *$1.50 net. Holt.

Du Bois, Patterson.
Point of contact in teaching. 4th ed., rev. and enl. '08(N21) 12°, 75 c. Dodd.

Du Bois, W: E: Burghardt, ed.
Economic co-operation among negro Americans: rept. of a social study made by Atlanta Univ., under the patronage of the Carnegie Institution of Washington, D. C.; together with the proceedings of the 12th conference for the study of the negro problems, held at Atlanta University. '08(Ag1) tabs., O. (Atlanta Univ. pubs.) pap., $1. Atlanta Univ.

Du Bose, Horace Mellard.
Life at its best: series of studies in the vital doctrines of consciousness, ideal and effort. '08(N) c. 152 p. 12°, 50 c. net. Pub. Ho. of M. E. Ch., So.

Du Bose, Joel Campbell.
Alabama history. '08(D) c. 432 p. il. 12°, 75 c. B. F. Johnson.

Du Bose, W: Porcher.
High priesthood and sacrifice: exposition of the Epistle to the Hebrews. '08(Je13) c. D. (Bishop Paddock lectures, 1907-1908.) **$1.50 net. Longmans.

Du Cane, Florence.
Flowers and gardens of Japan. '08(O24) il. 8°, (Color books.) *$6 net. Macmillan.

Duchesne, Abbé Louis Marie Oliver.
Churches separated from Rome; author. tr. from the French by Arnold Harris Mathew. '08(F15) O. (International Catholic lib.) *$2 net. Benziger.

Duchess (The), pseud.
See Hungerford, *Mrs.* Marg. Hamilton.

Duchess of dreams. Macvane, E. †$1.50. Lippincott.

Ducklings go a-swimming. Jewett, J: H. 75 c. Small.

Duckworth, Fs.
The Cotswolds. '08(Je13) il. map, 12°, (Color books.) *$2.50 net. Macmillan.

Dudden, F: Homes, D.D.
In Christ's name: four addresses del. to candidates for ordination in the chapel of Fulham Palace, Advent, 1907; with preface by the Lord Bishop of London. '08(Ap11) O. *60 c. net. Longmans.

Dudeney, H: Ernest.
Canterbury puzzles and other curious problems. '08(Mr21) il. 12°, *$1.25 net. Dutton.

Dudevant, Mme. A. L. A.
See Sand, G:, *pseud.*

Dudley, Albertus True.
A full-back afloat. '08(N14) c. il. D. (Phillips Exeter ser.) †$1.25. Lothrop, L. & S.
Yale cup. '08(Ap4) c. D. (Phillips Exeter ser.) †$1.25. Lothrop, L. & S.

Dudley, Emilius Clark, M.D.
Principles and practice of gynecology. 5th ed., rev. '08(Ag29) c. il. 8°, *$5 net; leath., *$6 net; hf. mor., *$6.50 net. Lea.

—, and Bachellé, Cecil von, eds.
Gynecology. '08(O17) c. il. 12°, (Practical medicine ser.) $1.25. Year Bk.

DUDLEY, *Lady* Jane.
See Gray, *Lady* Jane.

DUDLEY, Robert, *Earl of Leicester.*
Richardson, *Mrs.* A. Lover of Queen Elizabeth. *$3.50 special net. Appleton.

DUDLEY, Mass.
Vital records of Dudley, Mass., to the end of the year 1849. (Add. pub. for price.) F. P. Rice.

Due process of law. Schroeder, T. (Add. pubs. for price.) Free Speech.

Dueckelmann, Anna Fischer-.
See Fischer-Dueckelmann, Anna.

Duff, Alex. Wilmer, Guthe, Karl Eugen, Hallock, W:, [and others.]
Text-book of physics; ed. by Alex. Wilmer Duff. '08(S19) c. il. O. (Science ser.) *$2.75 net. Blakiston.

Duff, Archibald, D.D.
Hints on Old Testament theology. '08 (Je13) 12°, *$1 net. Macmillan.

Duffy, R:
Adventure in exile. '08(D12) c. D. $1.50. B. W. Dodge.

Dufour, Fk. O.
Bridge engineering; roof trusses. '08(N21) c. il. 8°, $3. Am. Sch. Corr.

Duggar, J: F:
Agriculture for southern schools. '08 (Je13) c. il. 12°, *75 c. net. Macmillan.
Virginia supplement to Agriculture for southern schools. '08(Ag22) c. 12°, pap., *12 c. net. Macmillan.

Duke, Fk. Williamson.
See Colaw, J: Marvin.

Duke of Gandia. Swinburne, A. C: **$1.25 net. Harper.

Duke's motto. McCarthy, J. H. †$1.50. Harper.

Dukesmith, Fk. Hutchinson.
Modern air-brake practice. 5th ed. '08(D) c. 419+35 p. il. 8°, $1.50. Drake.

Dulles, Allen Macy.
True church. '08(Ja18) 12°, *$1.25 net. Revell

DUMA.
See Russia.

Dumas, Alexandre.
Ascanio. Illustrated Cabinet ed. '08(N14) 2 v. c. il. 12°, $3. Estes.
Celebrated crimes. In 4 v. v. 3, The crimes of the Marquis de Brinvilliers and others; with an introd. by R. S. Garnett. '08 (F15); v. 4, The crimes of Ali Pacha and others; with an introd. by R. S. Garnett. '08(Mr7) il. 12°, ea., $1.75. Macmillan.
Man in the iron mask. '08(Jl11) 12°, (Magnolia lib.) 50 c. Hurst.

Dumas, Alexandre.—*Continued.*
Marguerite de Valois. '08(S19) 16°, (Everyman's lib.) *35 c. net; leath., *70 c. net. Dutton.
My memoirs; tr. by E. M. Waller; with an introd. by And. Lang. In 6 v. v. 3. '08(Mr7); v. 4 (Je27); v. 5 (O24) front. 12°, ea., $1.75. (Sold in sets only.) Macmillan.
Olympe de Cleves. Illustrated cabinet ed. 2 v. '08(D19) c. il. 12°, $3. Estes.
Three musketeers. '08(O10) 12°, ("Best books" ser.) leath., *$1 net. Dutton.
Twenty years after. '08(O10) 12°, ("Best books" ser.) leath., *$1 net. Dutton.

Dumont, Fk.
Caught with the goods: a sketch in one act; The district convention: a burlesque; The half-breed: a western drama. '08 (N7) D. pap., ea., 15 c. Penn Pub. Co.
Girl from "L Triangle" Ranch: a drama; The night riders: a melodrama; The old New Hampshire home: a melodrama. '08 (N7) c. D. pap., ea., 25 c. Penn Pub. Co.

DUMOURIEZ, Charles Francois.
Rose, J. H. Dumouriez and the defense of England against Napoleon. *$5 net. Lane.

Dumpy books for children. il. T. †50 c. Stokes.
—Bannerman. Story of little black Quasha.
—Layard. Harriet Hare.

Dunbar, Booth C:
See Verrill, Harry Mighels.

Dunbar, Paul Laurence.
Lyrics of lowly life; with an introd. by W: Dean Howells. '08(N14) c. il. O. **$1.60 net. Dodd.

Dunbar, W: Philipps.
Principles of sewage treatment; tr., with the author's sanction, by H. T. Calvert. '08(D19) il. 8°, *$4.50 net. Lippincott.

Duncan, D:
Life and letters of Herbert Spencer. '08 (Je6) c. 2 v., pors. O. **$5 net. Appleton.

Duncan, Norman.
Every man for himself. '08(S26) c. il. D. †$1.50. Harper.

Duncon, J:
Lady Lettice, Viscountess Falkland; ed., with introd., by M. F. Howard. '08 (My9) il. pors. 12°, *$2 net. Dutton.

Dunglison, R: Ja.
New school physiology and hygiene. '08 (D5) c. il. 12°, (Werner educational ser.) *$1 net. Am. Bk.

Dunkerley, S.
Hydraulics. In 2 v. v. 2, The resistance and propulsion of ships. '08(Ag1) O. $3. Longmans.

Dunlop, W:, M.D.
Recollections of the war of 1812; with a biographical sketch of the author by A. H. U. Colquhoun. 2d ed. '08(D5) D. por. (U. E. ser.) $1. Hist. Pub.

Dunmore, Wa. T.
Federal regulation of railway rates. '08 (D5) **$1 net. Houghton M.

Dunn, Jacob Piatt.
True Indian stories; with glossary of Indiana Indian names. '08(N7) c. il. por. maps, 12°, $1. Sentinel.

DUNN, John Ainsworth.
Cary, S. C., *comp.* John Ainsworth Dunn. Gardner, Mass. (Not for sale.) S. C. Cary.

Dunn, L: V.
Catholic church in Clinton County, Iowa; facts learned from pioneer records. '08 (Ag1) il. pors. 8°, $2. Torch Press.

Dunn, Rob. Lee.
William Howard Taft, American. '08 (Ag8) $1. Chapple Pub.

Dunn, W:
See Marsh C: F.

Dunraven, Earl of, [T: Wyndham-Quin Windham.]
Self-instruction in the practice and theory of navigation. Rev. and enl. ed. In 3 v. '08(F29) il. 8°, per set, *$8 net. Macmillan.

Du Plantz, Marguerite.
See Owen, Marg. Cuncliffe.

Du Pont de Nemours, E. I., Powder Co.
Useful information for practical men. '08 (Ap18) il. tabs., S. leath., $1. Du Pont de Nemours.

Du Pont de Nemours, Philip Fs.
Currente calamo: [poems.] '08(Ja18) por. 8°, $1.50. Patterson & W.

Dupuy, Rev. B: Hunter.
Huguenot Bartholomew Dupuy and his descendants. '08(My16) c. 8°, $6.50. B: H. Dupuy.

DUPUY FAMILY.
Dupuy, B: H. Huguenot Bartholomew Dupuy and his descendants. $6.50. B: H. Dupuy.

Durand, W: F:
Researches on the performance of the screw propeller. '08(J4) il. Q. (Carnegie Institution of Washington pub.) pap., 75 c. Carnegie.

Duras, Victor Hugo.
Universal peace. '08(Je20) c. por. O. $2. B'way Pub.

Durgin, G: Fs.
Letters from Labrador. '08(My9) c. il. por. 12°, gratis. Rumford Pr.

Durham, Rob. Lee.
Call of the South. '08(Ap4) c. D. $1.50. L. C. Page.

Durkee, Rev. Jacob Hilton, ed. and comp.
Hist. of the World's Temperance Centennial Congress; and memorial of Dr. Billy J. Clark, held at Saratoga Springs, N. Y., June 14-23, 1908. '08(N) c. 199 p. il. pl. 8°, $1. J. H Durkee.

Durley, Ella Hamilton.
My soldier lady. '08(D12) il. 12°, $1.50. C. M. Clark.

Durrett, Reuben T:
Traditions of the earliest visits of foreigners to North America, the first formed and first inhabited of the continents. '08 (Ap18) c. por. il. 4°, (Filson Club pubs.) pap., $4. Morton.

DUST.
See Roads.

DUTCH ARTISTS.
See Painters and painting.

Dutch nation. Motley, J: L. $1.75. Harper.

Dutch painters ser. T. leath., *75 c. net; pap., *25 c. net. Stokes.
—Israels. Masterpieces.
—Jordaens. Masterpieces.
—Maris. Masterpieces.
—Mauve. Masterpieces.
—Steen. Masterpieces.
—Van der Weyden. Masterpieces.

DUTCHESS COUNTY, N. Y.
Book of the supervisors of Dutchess County, N. Y., 1718-1722. (Add. pubs. for price.) Vassar Bros.

Duthie, Arth. L:
Ornamental window glass work. '08(D5) il. 8°, (Westminster ser.) *$2 net. Van Nostrand.
Practical church decoration: guide to the design and execution of decoration of churches, chapels and other ecclesiasical structures. '08(Mr21) il. 12°, (Decorator ser. of practical books.) $1.25. Painters' Mag.

DUTIES.
See Tariff.

Duties of the heart. Bachye, *Rabbi.* *40 c. net. Dutton.

Dutton, Maude Barrows, comp.
Tortoise and the geese, and other fables of Bidpai. '08(O17) c. il. D. $1. Houghton M.

Dutton, S: Train, and Snedden, D: S:
Administration of public education in the United States; with an introd. by N: Murray Butler. '08(O17) 12°, *$1.75 net. Macmillan.

Dutton's best books ser. 16°, *$1 net. Dutton.
—Addison. *The Spectator.* 4 v.
—Antoninus. Meditations.
—Augustine, *St.* Confessions.
—Austen. Emma.—Mansfield Park.—Northanger Abbey, and Persuasion.—Pride and prejudice.—Sense and sensibility.
—Bacon. Essays.
—Bible. Old Testament. 4 v.—New Testament.
—Blackmore. Lorna Doone.
—Boswell. Life of Johnson. 2 v.
—Browning. Poems and plays, 1833-1844.—1844-1864.
—Bulwer-Lytton. Last days of Pompeii.
—Burns. Poems and songs.
—Carlyle. Hist. of the French Revolution.—Sartor resartus.—Heroes and hero worship.
—Chaucer. Canterbury tales.
—Craik. John Halifax.
—Dante. Divine comedy.
—Dickens. David Copperfield.
—Dumas. Three musketeers.—Twenty years after.
—Eliot. Adam Bede.—Romola.—Silas Marner.
—Emerson. Essays: 1st and 2d ser.
—Evelyn. Diary. 2 v.
—Gaskell. Cranford.
—Goldsmith. Vicar of Wakefield.
—Holmes. Autocrat of the breakfast table.—Professor of the breakfast table.
—Irving. Sketch book.
—Keats. Poetical works.
—Kingsley. Westward ho!
—Lamb. Essays of Elia.—Tales from Shakespeare.

Dutton's best books ser.—Continued.
—Macaulay. Essays.—Hist. of England. 3 v.
—Malory. Le morte d' Arthur. 2 v.
—Manning. Household of Sir Thomas More.
—Motley. Rise of the Dutch Republic. 3 v.
—Palgrave. Golden treasury.
—Pepys. Diary. 2 v.
—Plato. The republic.
—Prescott. Conquest of Peru.
—Reade. Cloister and the hearth.
—Robertson. Sermons on Bible subjects.—Sermons on Christian doctrine.—Sermons on religion and life.
—Ruskin. Elements of drawing.—Ethics of the dust.—Modern painters. 5 v.—Pre-Raphaelitism.—Sesame and lilies.—Seven lamps of architecture.—Stones of Venice. 3 v.—Unto this last.
—Scott. Ivanhoe.
—Shakespeare. Comedies.—Histories and poems.—Tragedies.
—Shelley. Poetical works.
—Sheridan. Plays.
—Sismondi. History of the Italian republics.
—Stanley. Memorials of Canterbury.
—Tennyson. Poems, 1830-1863.
—Thackeray. History of Henry Esmond.
—Thoreau. Walden.
—Trollope. Barchester Towers.—Framley Parsonage.—The warden.
—Wordsworth. Longer poems.—Shorter poems.

Dutton's children's heroes ser.; ed. by J: Lang. il. 16°, 50 c. Dutton.
—Marshall. Story of Cromwell.—Story of Napoleon.

Dutton's English masterpieces ser. 16°, 50 c.; pap., 25 c. Dutton.
—Browning. Sonnets from the Portuguese.

Dutton's every child's lib. il. 16°, 50 c. Dutton.
—Addison. Sir Roger de Coverley.
—Cartwright. Brave Beowulf.—One for Wod and one for Lok.
—Old, old myths of Greece and Rome.
—Reynard the fox.
—Seven champions of Christendom.
—Sigurd the dragon slayer.
—Sterne. My Uncle Toby.

Dutton's everyman's lib. *See* Everyman's.

Dutton's holiday annual; ed. by Alfr. C. Playne; with stories by W. H. D. Rouse, E. Nesbit, G. A. Henty, [and others]. 21st year of publication. '08(N7) il. Q. $2; bds., $1.25. Dutton.

Dutton's miniature reference lib. 32°, leath., 50 c. Dutton.
—Baylee. Gazetteer of the world.
—Brown *and* Martin. French and English dictionary.
—Bower. Dictionary of economic terms.
—Dawson. Book of the saints.—Nicknames and pseudonyms.
—Feller. New pocket dictionary of German-English and English-German.
—Hensman *and* Webb. When and where of famous men and women.
—Hyamson. Dictionary of artists and art terms.—Newspaper reader's campanion.
—Sonnenschein. Five thousand words frequently misspelt.
—Vivian. Dictionary of literary terms.

Dutton's miniature reference lib.—Continued.
—Wesseley *and* Gray. English-Italian dictionary.
—Woodhouse. Dictionary of classical mythology.
Dutton's new lib. of medicine. 8°, *$2.50 net. Dutton.
—Oliver. Diseases of occupation.
—Schofield. Functional nerve diseases.
Dutton's new universal lib. 16°, 50 c.; leath., 75 c. Dutton.
—Addison *and* Steele. The spectator. v. 1-6.
—Ainsworth. Crichton.—Flitch of bacon.
—Ainsworth. Guy Fawkes.—Miser's daughter.—The spendthrift.
—Aristophanes. Plays.
—Bulwer-Lytton. Rienzi.
—Caine. Cobwebs of criticism.
—Coleridge. Complete poetical works.—Lectures and notes on Shakespeare.
—Comte. General view of positivism.
—Galt. Annals of the parish.
—Guérin. Journal.
—Hazlitt. Lectures on the English poets.
—Irving. Sketch book.
—Knight. Shadows of the old booksellers.
—Lyall. Poems.
—Mill. Auguste Comte.—Utilitarianism.
—Patterson. Essays.
—Ruskin. Crown of wild olive.—Ethics of the dust.
—Seeley. Ecce homo.
—Smith. Dreamthorp.
—Sophocles. Tragedies.
—White. Poems, letters and prose fragments.
Dutton's oval ser. 12°, 50 c. Dutton.
—Hearne. Motoring.
—Holland. How to use a camera.
Dutton's popular lib. of art. il. 16°, *75 c. net; leath., *$1 net. Dutton.
—Chesson. Cruikshank.
—Sickert. Whistler.
Dutton's stories from history ser.; ed. by J: Lang. il. T. 50 c. Dutton.
—Macgregor. Stories of the Vikings.
Dutton's told to the children ser.; ed. by Louey Chisholm. il. 16°, 50 c. Dutton.
—Æsop. Fables.
—Andersen. Fairy tales.
—Chisholm. Simple Susan.
—Dalkeith. Little plays.
—Defoe. Robinson Crusoe.
—Chisholm, *ed.* Nursery rhymes.
—Grimm. Stories from Grimm.
—Hawthorne. Tanglewood tales.
—Kingsley. The heroes.
—Macgregor. Stories of three saints.—Undine.
—Marshall. Stories of Guy of Warwick.
—Marshall, *comp.* Stories of Roland.
—Steedman. Nursery tales.
—Stowe. Uncle Tom's cabin.
—Thackeray. Rose and the ring.

DUTY.
See Conduct of life.

Duty of being beautiful. Hubbard, *Mrs.* S. A. 50 c. McClurg.

Dwiggins, Clare Victor, comp. and il.
Toasts. '08(S19) shaped, 35 c., boxed. Winston.

Dyar, Muriel Campbell.
Davie and Elisabeth. '08(O17) c. front. D. †$1. Harper.

DYEING.
Farrell, F. Dyeing and cleaning. (Add. pubs. for price.) Lippincott.

Dyer, F: H., comp.
Compendium of the war of the rebellion; comp and arranged from official records of the Federal and Confederate armies. '08(Ag1) 8°, hf. mor., *$10 net. Torch Press.

Dygert, H. Arth.
Crops that pay: pecans, mangoes, avocados, pineapples: what they are; where and how they grow; what profit they give. '08(Jl4) c. 12°, pap., 10 c. Am. Nut & Fruit Co.

Dyke, And. Lee.
Anatomy of the automobile. '08(Ap11) c. il. 12°, $2. A. L. Dyke.

—, and Dorris, G. Preston.
Diseases of a gasolene automobile and how to cure them. [Rev. ed.] '08(Ap11) c. il. D. $1. A. L. Dyke.

Dyllington, Anthony.
Green domino: a comedy. '08(O24) 12°, $1.50. Lane.

DYNAMICS.
Ferry, E. S. Brief course in elementary dynamics for students of engineering. *$1.25 net. Macmillan.
See also Electricity;—Heat;—Mechanics;—Physics;—Statics.

Dynamics of organism. Terry, S. B. (Add. pubs. for price.) Terry.

Dynamiter. Stevenson, R. L. 50 c. Hurst.

DYNAMOS AND MOTORS.
Ashford, C. E., *and* Kempson, E. W. E. Elem. theory of direct current dynamo electric machinery. *$1 net. Putnam.
Crocker, F. B. Dynamo-electric machinery. $1.50. Am. Sch. Corr.
Hawkins, C: C., *and* Wallis, F. The dynamo: its theory, design and manufacture. *$3.25 net. Macmillan.
Hobart, J: M., *and* Ellis, A. G. High-speed dynamo electric machinery. **$6 net. Wiley.
Meade, N. G. Electric motors. *$1 net. McGraw.
Raymond, E: B. Tracing of direct-current and alternating-current motor troubles. $1.50. Hill Pub.
See also Alternating engines; — Automobiles; — Boats; — Engines; — Hydraulic engineering;—Steam engine.

Dynasts (The). Hardy, T: pt. 3. *$1.50 net. Macmillan.

E., J., and S., H., comps.
Life's common way. '08(Ag8) T. 50 c.; leath., $1. Stokes.

E., O. N., pseud.
Vocabulary for young fathers, by O. N. E. '08(Je20) c. D. bds., 75 c. Dodge.

Each in his own tongue. Carruth, W: H. **$1 net. Putnam.

Eagle badge. Day, H. F: †$1.25. Harper.

Eales, Irving Ja., M.D.
Healthology (health study). '08(Ja18) pors. D. $1.50. I. J. Eales.

Eakle, Arth. Starr.
Notes on some California minerals. '08 (D26) figs. Q. (Univ. of Cal. pubs., Geology.) pap., 15 c. Univ. of Cal.

Eames, H: Edg.
Military maps explained. '08(O) 143 p. maps, 16°, $1. Hudson.
Rifle in war. '08(D) c. 104 p. tabs., 8°. (Add. pubs. for price.) Staff Coll.

EAR.
American Medical Assoc. Papers presented before section on laryngology and otology. $1. Am. Medical.
Ballenger, W: L. Treatise on medical and surgical diseases of the nose, throat and ear. *$5.50 net. Lea.
Bezold, F., *and* Siebenmann, F. Text-book of otology. *$3.50 net. Colegrove.
Heine, B. Operations on the ear. *$3 net. Wood.
Jones, J. A. Short practice of aural surgery. *$1.75 net. Lane.
Kopetzky, S: J. Surgery of the ear. $4. Rebman.
Meyer, M. F. Introduction to the mechanics of the inner ear. *$1 net. Univ. of Mo.
See also Deaf and dumb.

Earhart, Lida Belle.
Systematic study in the elementary schools. '08(S5) c. tabs., 8°, (Columbia Univ., Teachers' Coll., contribs. to education.) pap., $1. Teachers' Coll.

Earl, I. P.
Childhood, and other verse. '08(O24) 12°, pap., 50 c. Cochrane.

Earl, J: Prescott.
On the school team. '08(Ag8) c. il. 12°, †$1.25. Penn Pub.

Earle, Franklin Sumner.
Southern agriculture. '08(My2) c. il. D. **$1.25 net. Macmillan.
Early age of Greece. Ridgeway, W: v. 1. *$5 net. Putnam.
Early American novel. Loshe, L. D. *$1 net. Macmillan.
Early Christian hymns. Donahoe, D. J., *ed.* *$2 net. Grafton Press.
Early Devonic history of New York and eastern North America. pt. 1. Clarke, J: M. $2.50. N. Y. State Educ.
Early English colonies in America. Ingram, A. F. W. *$2 net. Young Churchman.
Early English lyrics; sel. and arr. with introd. and annotations by A. T. Quiller-Couch. '08(D19) (Early English classics.) 10 c. Oxford Univ.
Early London. Besant, *Sir* W. *$7.50 net. Macmillan.
Early New England towns. MacLear, A. B. *$1.50 net. Longmans.
Early Greek philosophy. Burnet, J. *$3 net. Macmillan.
Early traditions of Genesis. Gordon, A. R. *$2.25 net. Scribner.
Earning power of railroads, 1908. Mundy, F. W., *comp. and ed.* $2 Metropolitan Adv.

Earp, Edn. L.
Social aspects of religious institutions. '08 (F1) c. D. *75 c. net. Eaton & M.

EARTH.
Hemiup, *Mrs.* M. R. Our world, the earth a revolving engine with a central propelling power. $2. Hemiup.
See also Meteorology.

Earth poem. Dalliba, G. **$2 net. Putnam.
Earth movements in the California earthquake of 1906. Hayford, J: F. pap., 15 c. U. S., Supt. of Docs.

EARTHQUAKES.
Caine, W: R. H. Cruise of the "Port Kingston": [earthquake at Kingston, Jamaica.] (Add. author for price.) W: R. H. Caine.
California earthquake of April 18, 1906. 2 v. and atlas. v. 1, pts. 1, 2. (Add. Institution for price.) Carnegie.
Elliott, J. Earthquakes: their causes. 25 c. J. Elliott.
Hayford, J: F., *and* Baldwin, A. Le S. Earth movements in the California earthquake of 1906. 15 c. U. S., Supt. of Docs.
Jones, C. M. Earthquakes. (privately pr.) C. M. Jones.
Jordan, D: S., *ed.* California earthquake of 1906. *$3.50 net. A. M. Robertson.
Knott, C. G. Physics of earthquake phenomena. $4.75. Oxford Univ.
Wilson, J. F. Earthquakes and volcanoes, hot springs. $1.25; $1. S. B. Newman.
See also Volcanoes;—*also* Kingston.

EARTHWORK.
Crockett, C: W. Methods of earthwork computations. *$1.50 net. Wiley.
Grace's earthwork tables for calculating the cubical contents of cuttings. $5. Spon.
Henderson, R. S. Earthwork tables. $1. Engineering News.
Prelini, C: Graphical determination of earth slopes, retaining walls and dams. **$2 net. Van Nostrand.

Easby-Smith, Ja. Stanislaus.
See Smith, Ja. Stanislaus Easby-.

EAST (The).
See Orient.

EAST AFRICA.
See Africa.

East Granby, Conn. Congregational Church. Records of the Congregational church in Turkey Hills, now the town of East Granby, Conn., 1776-1858. '07, [1908.] (Je.) 158 p. 8°, (Turkey Hill ser.) $3.50. A. C. Bates.

EASTER.
Schmid, J. Die Osterfestberechnung in der abendländischen kirche vom 1. allgemeinen konzil zu Nicäa bis zum ende des VIII. jahrhunderts. *80 c. net. Herder.
See also Jesus Christ.

Easter eggs. Schmid, C. v. $1.25. Macmillan.

EASTER LILY.
Oliver, G: W. Production of Easter lily bulbs in the United States. 15 c. U. S., Supt. of Docs.
Easter tidings. Bugbee, W. N. 25 c. Dick.

Easterday, Levi Fast M.
History of the Easterday family. pt. 1. '08(Mr) c. 32 p. O. pap., $2. L. F. M. Easterday.

EASTERDAY FAMILY.
Easterday, L. F. M. History of the Easterday family. pt. 1. $2. L. F. M. Easterday.

EASTERN QUESTION.
See Balkans;—Turkey.

Eastman, C: Rochester.
Devonic fishes of the New York formations. '07, [1908.] (D) 2+235 p. 8°, (New York State Museum memoir.) $1.25. N. Y. State Museum.
Bibliographical footnotes.

Eastman, Fk. Marshall.
Treatise on the law rel. to private corporations [in Pennsylvania.] 2d ed., rev. and enl. '08(My.) c. 2 v., 33+830; 32+331 p. O. (Add. pubs. for price.) Bisel.

Eastman, Harold B:
Experiments with railway cross-ties. '08 (Ag1) il. tabs., 8°, (U. S., Dept. of Agriculture, Forest Service, circular.) pap., 15 c. U. S., Supt. of Docs.

EATING.
See Cookery;—Food.

Eaton, Isabel Graham.
By the shores of Arcady. '08(D12) 12°, $1.25. Outing.

Eaton, Seymour, ["Paul Piper."]
Teddy B. and Teddy G., Roosevelt bears abroad. '08(O24) c. il. Q. (Roosevelt bears ser.) hf. cf., $1.50. Stern.

Eaton, Wa. Prichard.
American stage of to-day. '08(D19) c. O. **$1.50 net. Small.

Eaton juvenile classics. il. 12°. Eaton & Co.
—Hood. Story of Puck. 35 c.; 50 c.
Ebb and Flo. Hillier, *Mrs.* A. W. $1. J. M. Williams.

Ebers, Georg Moritz.
The emperor. '08(Je27) 12°, (Magnolia lib.) 50 c. Hurst.

Ebner von Eschenbach, Marie.
Lotti, die uhrmacherin; ed., with introd. and notes, by G: H: Needler. '08(N21) c. S. 35 c. Holt.

Ebright, W. H., comp.
Bethlehem's star: a service for Christmas. '08(N7) c. O. pap., *$2 net per 100. Eaton & M.

Ecce homo. Muller, G. A. $2. Lemcke.
Ecce homo. *See* Seeley, *Sir* J: R.

Eccles, Lewis Franklin.
Plain analysis of socialism. '08(My16) c. 12°, 25 c. L. F. Eccles.
Trumpet voice from the throne "it is done"; The secret of the ages; The box of oil. '08(My16) c. 12°, 25 c. L. F. Eccles.

Eccles, W: McAdam.
Hernia: its etiology, symptoms and treatment. 3d ed. '08(F15) il. 8°, *$2.50 net. Wood.

ECCLESIASTICAL BIOGRAPHY.
See Christian biography.

ECCLESIASTICAL HISTORY.
See Church history.

ECCLESIOLOGY.
See Church history.

ECHINODERMS.
Clark, A. H. On a collection of feather stars, or comatulids, from Japan. 15 c. U. S., Supt. of Docs.
Slocom, A. W. New crinoids from the Chicago area. 50 c. Field Museum.
See also Crustaceans.

Echoes from Bharatkhand. Ward, E. F. 75 c. Free Meth.
Echoes from Oak Street. Benjamin, R. 50 c. Donahue.
Echoes from the beat. Hair, Dell. 3 v. (Add. pubs. for price.) N. B. Newton.
Echoes from the prairie and the hills. Knapp, H. L. (Add. pubs. for price.) Wichita.
Echoes of Pawnee Rock. Perkins, M., *comp.* 50 c. Goldsmith-W.

Eckman, G: Peck, D.D.
Studies in the gospel of John. 2d ser., chapters XIII-XXI. '08(N14) c. O. *$1 net. Jennings.

Eckstein, Ernst, and Wildenbruch, Ernst v.
Der besuch im karzer: von Ernst Eckstein; Das edele blut, von Ernest von Wildenbruch; with notes, vocab., and exercises by Herbert C: Sanborn. '08(S19) c. il. S. (Internat. modern lang. ser.) 50 c. Ginn.

Eclectic Eng. classics. 12°. Am. Bk.
—Thackeray. Henry Esmond. 60 c.
Eclectic practice in diseases of children. Mundy, W: N. $3. Scudder.
Eclectic readings. il. D. Am. Bk.
—Baldwin. Another fairy reader. 35 c.
—Davis *and* Chow-Leung. Chinese fables and folk stories. 40 c.
—Swift. Gulliver's travels. 35 c.
Eclogues (The). *See* Virgil, Maro, Publius.
Economic co-operation among negro Americans. Du Bois, W: E. B., *ed.* $1. Atlanta Univ.
Economic functions of vice. McElroy, J: 50 c. Nat. Tribune.

ECONOMIC GEOLOGY.
See Geology.

Economic influences upon educational progress in the United States. Carlton, F. T. (Add. pubs. for price.) Univ. of Wis.
Economical interpreter, for Italians to learn English. Bolognese, S. 50 c. Caspar.

ECONOMICS.
See Political economy.

Economics of railway operation. Byers, M. L. *$5 net. Engineering News.

ECUADOR.
See Manabi.

Eddy, Arth. Jerome.
Ganton & Co. '08(S26) c. il. O. $1.50. McClurg.

Eddy, C:
Mrs. Bailey's debts. '08(D12) front. D. $1.50. Cassell.
Hole in the coat: [novel.] '08(F29) il. 12°, $1.50. Cassell.

Eddy, Mrs. Mary Morse Baker Glover.
Christian science vs. pantheism and other messages to the Mother Church. '09, [1908.] (D) 94 p. 8°, 26 c. A. V. Stewart.
Manual of the mother church, First church of Christ, scientist in Boston, Mass. 73d ed. '08(Ag) 137 p. 12°, $1. A. V. Stewart.
No and yes. 72d ed. '08(D12) c. 12°. (Add. pubs. for price.) A. V. Stewart.
Rudimental divine science. '08(D12) c. 8°. (Add. pubs. for price.) A. V. Stewart.
Unity of good. 91st ed. '08(D12) c. 8°. (Add. pubs. for price.) A. V. Stewart.

EDDY, *Mrs.* Mary Morse Baker Glover.
Brisbane, A. Mary Baker G. Eddy. *$1 net. Ball Pub.
Norton, C. Woman's cause: [essay on Mrs. Eddy's influence in uplifting women.] **75 c. net. Estes.

EDDY, *Mrs.* Mary Morse Baker Glover.—*Continued.*
O'Brien, *Mrs.* S. W. Life of Mary Baker Eddy. $3. Concord Pub.
Wilbur, S. Life of Mary Baker Eddy. $3. Concord Pub.
See also Christian Science.

Eddy, Wa. Hollis.
Text-book in general physiology and anatomy. '08(Ja11) il. D. $1.20. Am. Bk.

Eddyite (The). Loutitt, G: W: $1. Colonial Press, (Ind.)

Edele (Das) blut. Wildenbruch, E. v. *See* Eckstein, Ernst. Der besuch im karzer.

Edelmann, R:
Text-book of meat hygiene, with special consideration of ante-mortem and post-mortem inspection of food-producing animals; author. tr., with additions, by J: Robbins Mohler and Adolph Eichhorn. '08(N21) c. il. 8°, $4.50. G: E. Howard.

Eden, T: Watts, M.D.
Manual of midwifery. '08(O31) il. *$3.50 net. Keener.

Edes, Rob. Thaxter, M.D.
Parson Gay's three sermons; or, Saint Sacrement. '08(My23) c. D. $1.50. Cochrane.

Edgar, Albert E.
How to advertise a retail store. '08(My2) c. il. por. 8°, $3.50. Outing Press.

Edgar, J: G:
Runnymede, and Lincoln Fair. '08(S19) 16°, (Everyman's lib.) *35 c. net; leath., *70 c. net. Dutton.

Edgar, Madalen G., comp.
Treasury of verse for little children. '08 (O31) il. O. $2.50. Crowell.

Edgar. Hammerstein-Gesmold, L. K. W. v. *$1.25 net. Herder.

Edgeworth, Maria.
Tales; with introd. by Austin Dobson. '08 (D19) il. O. †$1.50. Stokes.
Tales that never die; ed. by C: Welsh, with introd. by C: Eliot Norton. '08(N7) c. il. por. D. $1.25. Caldwell.

EDINBURGH, Scotland.
Watkeys, F: W: Old Edinburg. 2 v. $3. L. C. Page.

EDINBURGH AND LEITH CORPORATIONS.
See Granton.

EDISON, Thomas Alva.
Jones, F. A. Thomas Alva Edison. **$2 net. Crowell.

Edler, A. B., rep.
See Utah. *Sup. ct.* Repts.

Edminster, Clothier Franklin.
Structural drawing. '08(Ja4) il. obl. 12°, $2.50. D: Williams.

Edmunds, Albert Jos.
Buddhist and Christian gospels now first compared from the originals: being "Gospel parallels from Pali texts;" reprinted with additions. 4th ed.; being the Tokyo ed. rev. and enl.; ed., with English notes on Chinese versions dating from the early Christian centuries by Masaharu Anesaki. In 2 v. v. 1. '08(S19) c. O. pap., *$2 net. A. J. Edmunds.
Quaker literature in the libraries of Philadelphia. '08(N21) (Add. author for price.) A. J. Edmunds.

Edser, Edn.
Heat for advanced students. '08(D12) il tabs., 12°. *$1 net. Macmillan.

EDUCATION.
Baker, J. H. Educational aims and civic needs. (Add. pubs. for price.) Univ. of Col.
Benson, A. C. The schoolmaster: commentary upon the aims and methods of an assistant-master in a public school. *$1.25 net. Putnam.
Brown, G: P. Physiology and psychology of education. pt. 1, Elem. education. 25 c. Public Sch. Pub.
Carleton, F. T. Education and industrial evolution. *$1.25 net. Macmillan.
Carlton, F. T. Economic influence upon educational progress in the United States, 1820-1850. (Add. pubs. for price.) Univ. of Wis.
Conover, J. P. Personality in education. **$1.25 net. Moffat.
Coursault, J. H. Learning process. *$1 net. Teachers' Coll.
De Garmo, C: Principles of secondary education. v. 2. *$1 net. Macmillan.
Dutton, S: T., *and* Snedden, D: S: Adminstration of public education in the United States. *$1.75 net. Macmillan.
Fleshman, A. C. Educational process. $1.25. Lippincott.
Graves, Fk. P. Introduction to history of education. pt. 1. Univ. of Mo.
Hodgson, G. Studies in French education. $1.10. Putnam.
Hoyt, C: O. Studies in the history of modern education. $1.50. Silver.
Kant, I. Educational theory. $1.25. Lippincott.
McIlwaine, R: Addresses and papers bearing chiefly on education. $1. R: McIlwaine.
Monroe, P. Syllabus of a course of study on the history and principles of education. 20 c. Teachers' Coll.

EDUCATION.
Sandys, J: E. Hist. of classical scholarship. In 3 v. v. 2, 3. ea., *$2.75 net. Putnam.
Scott, C. A. Social education. $1.25. Ginn.
Swift, E. J. Mind in the making. **$1.50 net. Scribner.
Watts, T: T. Thoughts on education: a protest against our present system. [Priv. pr.] T: T. Watts.
Wisconsin Free Public Library. Study outlines for the use of clubs and reading associations. gratis. Wisconsin Free Lib.
Young Men's Christian Associations. *Educational Dept.* Outlines of courses of study. 50 c.; 35 c. Y. M. C. A.
See also Agriculture;—Boys;—Children;—Colleges and universities;—Culture;—Ethics;—Examinations; — Girls; — Gymnastics and physical culture; — Imaginations; — Kindergarten; — Language; — Librarians and libraries; — Manual training;—Mathematics;—Nature;—Psychology;—Railroads;—Religious education;—Schools;—Songs; — Sunday-school; — Teachers and teaching;—Technical education;—*also* Montaigne, M. E. de.;—Pestalozzi, J. H.

Education and its economic value in the field of preventive medicine. Ditman, N. E. (Add. pubs. for price.) Columbia Univ.
Education and problems of the Protestant ministry. Hill, D: S. $1. Stechert.
Educational ideal in the ministry. Faunce, W: H. P. **$1.25 net. Macmillan.
Educational issues in the kindergarten. Blow, S. E. **$1.50 net. Appleton.
Educational process. Fleshman, A. C. $1.25. Lippincott.
Educational statesmanship in the South. Smith, C: A. gratis. C: A. Smith.
Educational theory. *See* Kant, Immanuel.
Educational woodworking for home and school. Park, J. C. *$1 net. Macmillan.
Educator ser. 8°. Educator.
—Robinson. History of South Dakota. 75 c.
EDWARD VI., *King of England.*
Markham, *Sir* C. R. King Edward VI. *$3 net. Dutton.
EDWARD VII., *King of England.*
Escott, T: H. S. King Edward and his court. *$4 net. Jacobs.
Edwardian inventories for Buckinghamshire; ed. by F. C. Eeles, from transcripts by Rev. J. E. Brown. '08(D5) Q. (Alcuin Club collections.) *$6 net. Longmans.
Edwards, Clarence, pseud.
See Hearn, E: C.
Edwards, J:, D.D.
Primer of homiletics. '08(D26) D. *75 c. net. Jennings.
Edwards, J: Harrington, D.D.
God and music. New ed. '08(Ag8) c. D. **$1.25 net. Baker & T.
Edwards, Owen Morgan.
Short history of Wales. '08(Ap4) geneal. tab., maps, 12°, *75 c. net. Univ. of Chic.
Edwards, W. S., D.D.
Christian view of childhood. '08(Ap18) c. S. bds., *25 c. net. Jennings.
Eeden, Frederik van.
Practical communism, work and bread: address del. before the Civic Forum; with biographical note. '08(D5) por. 12°, (Civic Forum addresses.) pap., 10 c. Civic Forum.
Eeles, F. C., ed.
See Edwardian inventories.
Effinger, J: R.
See Thieme, Hugo P.
Efird, C. M., rep.
See South Carolina. *Sup. ct.* Repts.
Egerton, Hakluyt.
Liberal theology and the ground of faith. '08(S19) 8°, *$1.25 net. Dutton.
Eggeling, Otto, and Ehrenberg, F:
Freshwater aquarium and its inhabitants. '08(D26) c. il. O. (American nature ser.; group IV, Working with nature.) **$2 net. Holt.
Eggleston, E:, and Seelye, Mrs. Lillie Eggleston, [Mrs. E. Seelye.]
Montezuma and the conquest of Mexico. '08(N21) c. front. 12°, (Famous American Indians.) †$1.25. Dodd.
Eggleston, G: Cary.
Two gentlemen of Virginia: a novel. '08 (S5) c. il. D. †$1.50. Lothrop, L. & S.
Warrens of Virginia: a novel founded on the play of W: C. de Mille. '08(Ag29) c. il. D. †$1.50. G: W. Dillingham.
EGGS.
See Poultry.
Eginton, Libbie J.
First practice reader. '08(Ap11) c. il. D. 30 c. Silver.
EGYPT.
Al-Kindi, A. U. M. M. I. Y. History of the governors of Egypt. pt. 1. **$1 net. Macmillan.
Baikie, J. Story of the Pharaohs. *$2.50 net. Macmillan.
Baedeker, K. Egypt and the Sudan. *$4.50 net. Scribner.
Breasted, Ja. H. History of the ancient Egyptians. **$1.25 net. Scribner.
Buttles, J. R. Queens of Egypt. *$3 net. Appleton.
Capart, J. Une rue de tombeaux à Saggarah. In 2 v. $15. Stechert.
Cromer, *Earl* of. Modern Egypt. In 2 v. **$6 net. Macmillan.
Davis, T. M. Excavations: Biban el Moluk; the funeral papyrus of Iouiya. *$12.50 net. Dutton.
Davis, T. M., *and others.* Tomb of Iouiya and Touiyou. *$12.50 net. Dutton.
Farman, E. E. Egypt and its betrayal. **$2.50 net. Grafton Press.
Hichens, R. S. Egypt and its monuments. **$6 net. Century Co.
Kelly, R. T. Egypt. *75 c. net. Macmillan.
Lane, E: W: Account of the manners and customs of the modern Egyptians. *35 c. net; *70 c. net. Dutton.
McManus, B. Our little Egyptian cousin. 60 c. L. C. Page.
Pier, G. C. Inscriptions of the Nile monuments. **$5 net. Putnam.
Thackeray, L. Light side of Egypt. *$2.50 net. Macmillan.
Watson, C: R. In the valley of the Nile. *$1 net. Revell.
See also Pyramids.
Egypt and how to see it. '08(Mr14) c. il. S. bds., **$1.40 net. Doubleday, P.
Egypt Exploration Fund, Græco-Roman Branch. Fragment of an uncanonical gospel from Oxyrhynchus; ed., with translation and commentary, by Bernard Pyne Grenfell and Arthur Surridge Hunt. '08(Ja18) il. O. pap., 40 c. Oxford Univ.
Egypt in Asia. Cormack, G: *$3 net. Macmillan.
Egyptian literature: comprising Egyptian tales, hymns, litanies, invocations, Book of the dead, and Cuneiform writings; with introd. by Epiphanius Wilson. '08(Je27) c. il. 8°, $1.75; hf. mor., $3.50. Lamb Pub.
EGYPTIAN PHILOSOPHY.
See Philosophy.
Ehrenberg, F:
See Eggeling, Otto.
Eight hour primer. McNeill, G: E. (Add. author for price.) G: E. McNeill.
Eighteen years in Uganda and East Africa. Tucker, A. R. *$8.50 net. Longmans.
Eisner, Alf. Wolf-.
See Wolf-Eisner, Alfr.
Ekern, G: L., comp.
See Wisconsin. Insurance laws.
ELAGABALUS.
See Heliogabalus.
ELASTICITY.
See Physics.

Elder Boise. Tomlinson, E. T. **50 c. net. Am. Bapt.

Eldridge, G: Dyre.
In the potter's house. '08(Mr28) c. O. †$1.50. Doubleday, P.

Eldridge, W: Tillinghast.
Meryl. '08(My2) c. front. D. †$1.50. Dodd.

ELECTIONS.
Griffin, A. P. C., *comp.* Library of Congress select list of references on corrupt practices in elections. (Add. Supt. for price.) U. S., Supt. of Docs.
Jewett, F. G. Manual for election officers and voters in the state of N. Y. $3; $2.50; $2. M. Bender.
Kansas. General election laws. 50 c. Crane.
King, J: Electoral reform. *85 c. net. Wessels.
Massachusetts. Laws of the commonwealth rel. to qualifications and registration of voters, political committees, caucuses, etc. Summary of legislation, 1908; comp. by R: L. Gay. 35 c. R: L. Gay.
Schaffner, M. A. The recall. 5 c. Wisconsin Free Lib.
See also Citizenship; — Primaries; — Suffrage; — United States.

Electoral reform. King, J. *85 c. net. Wessels.

Electra. Hoffmannstal, H. H. v. **$1.25 net. Brentano's.

ELECTRIC CURRENTS.
See Alternating currents;—Electricity.

ELECTRIC BATTERIES.
Watson, A. E. Storage batteries. $1.50. Bubier.

ELECTRIC DYNAMOS.
See Dynamos and motors.

ELECTRIC FURNACES.
See Furnaces.

ELECTRIC HEATING.
See Heating.

ELECTRIC LIGHT.
Barrows, W: E: Electrical illuminating engineering. *$2 net. McGraw.
Floy, H: Compilation of records of the Colorado Springs lighting controversy. $4. Illuminating Engineering.
Huels, F: W: Comparison of the effects of frequency on the light of incandescent and Nernst lamps. 25 c. Univ. of Wis.
Maycock, W: P. Electric lighting and power distribution. In 2 v. v. 1. *$1.90 net. Macmillan.
Walker, S. F. Pocket book of electric lighting and heating. $3. Henley.
Ziedler, J., *and* Lustgarten, J. Electric arc lamps: their principles, construction and working. *$2 net. Van Nostrand.
See also Electric wires.

ELECTRIC MOTORS.
Automobiles;—Boats;—Dynamos and motors.

ELECTRIC RAILROADS.
Davies, F. H. Electric power and traction. *$2 net. Van Nostrand.
Gutmann, L. Motorman and his duties. *$1 net. McGraw.
Livermore, V. B:, *and* Williams, J. R. How to become a competent motorman. **$1 net. Van Nostrand.
Small, S. A.- Electrical railroading. $3.50. —How to become a successful motorman. $1.50. Drake.
See also Bookkeeping.

ELECTRIC RAILWAYS.
See Street railroads.

ELECTRIC TRACTION.
See Electric railroads.

ELECTRIC WAVE TELEGRAPHY.
See Wireless telegraphy.

ELECTRIC WIRES.
Auerbacher, L: J: Electrical contracting; shop system, estimating, wiring construction methods. *$2 net. McGraw.
Down, P. D., *comp.* "Electrician" handy copper wire tables. *$1 net. Van Nostrand.
See also Electric light;—Electricity;—Telegraphy; —Telephone.

ELECTRICAL ENGINEERING.
Barr, J. A. Principles of direct current electrical engineering. *$3.25 net. Macmillan.
Berg, E. J. Electrical energy, its generation, transmission, and utilization. *$2.50 net. McGraw.
Clayton, W: B., *and* Craig, J. W. Questions and answers about electrical apparatus. 50 c.; 35 c. Clayton & C.; T: P. Nichols.
Handbook ser. In 4 v. ea., 10 c. Sampson.
Hartpence, A. Introd. course of continuous current engineering. *$2.50 net. Van Nostrand.
Horstmann, H: C. Modern electrical construction. $1.50. Drake.
Karapetoff, V. Experimental electrical engineering. **$6 net. Wiley.
Koester, F. Steam-electric power plants. **$5 net. Van Nostrand.
Lyndon, Lamar. Development and electrical distribution of water power. *$3 net. Wiley.
Norris, H: H. Introd. to the study of electrical engineering. **$2.50 net. Wiley.

ELECTRICAL ENGINEERING.
Onken, W: J., *jr., and* Baker, J. B. Harper's how to understand electrical work. $1.75. Harper.
St. John, T: M. Electrical handicraft. $1. T: M. St. John.
Standard hdbk. for electrical engineers. *$4 net. McGraw.
Steinmetz, C: P. General lectures on electrical engineering. *$2 net. Robson.
Whittaker's arithmetic of electrical engineering. 50 c. Macmillan.
See also Dynamos and motors;—Electric light;—Electricity;—Engineering;—Hydraulic engineering;—Telegraphy.

Electrical installations of the United States navy. Walling, B. T. $6; $6.85. U. S. Naval Inst.

ELECTRICAL MEASUREMENTS.
Anthony, W: A. Lecture notes on the theory of electrical measurements. $1. Wiley.
See also Physics.

ELECTRICAL TRACTION.
See Electric railroads.

"Electrician" handy copper wire tables. Down, P. D., *comp.* *$1 net. Van Nostrand.

ELECTRICITY.
American School of Correspeondence. Cyclopedia of applied electricity. 6 v. $36. Am. Sch. Corr.

ELECTRICITY.—*Continued.*

Branch, J. G. Conversations on electricity. $2. Rand, McN. & Co.

Bull, P. G: Simple experiments in static electricity. 25 c. Spon.

Bullard, W: H. G. Naval electricians' textbook. $6.50. U. S. Naval Inst.

Campbell, N. R. Modern electrical theory. *$2.25 net. Putnam.

Franklin, W: S., *and* MacNutt, B. Elements of electricity and magnetism. *$1.60 net. Macmillan.

Hawkins, N. New catechism of electricity. $2. Audel.

Jeans, J. H. Mathematical theory of electricity and magnetism. *$4.50 net. Putnam.

Kerr, E. W. Power and power transmission. $2. Wiley.

Kobbé, B. Introd. to electricity. *$3 net. Lippincott.

Lodge, *Sir* O. J. Modern views of electricity. *$1.25 net. Macmillan.

Millikan, R. A., *and* Mills, J: Short university course in electricity, sound and light. $2. Ginn.

Taylor, F. H. Guide to the electrical examinations. 75 c. Spon.

Tyndall, C: H. Electricity and its similitudes. *$1 net. Revell.

Verschoyle, W. D. Electricity: what is it? *$1 net. Macmillan.

Walker, S. F. Electricity in mining. $3.50. Van Nostrand.

See also Alternating currents;—Dynamos and motors; — Electric batteries; — Electric light; — — Electrical engineering; — Induction coils; — Medical electricity;—Physics;—Roentgen rays; —Telegraphy; — Telephone; — Wireless telegraphy;—*also* entries beginning with Electric, Electro.

ELECTRO-METALLURGY.

Kershaw, J. B. C. Electro metallurgy. *$2 net. Van Nostrand.

ELECTRO-PHYSIOLOGY.

See Medical electricity;—Physiology.

ELECTRO-THERAPEUTICS.

See Medical electricity.

ELECTRO-VITAL FORCE.

See Universe.

ELEVATORS.

Bolton, R. P. Elevator service. *$5 net. R. P. Bolton.

ELGIN BOTANIC GARDEN, New York City.

Brown, A. Elgin Botanic Garden, its history and relation to Columbia College. $1. A. Brown.

Elimination of the tramp. Kelly, E. **$1 net. Putnam.

Eliot, Sir C: Norton Edgecumbe, ["Odysseus."]

Turkey in Europe. '08(Ap25) maps, O. $2.50. Longmans.

Eliot, C: W:

College taxation: remarks before the Joint Committee on Taxation, Massachusetts legislature, March 13, 1907. '07. [1908.] (F) O. pap., gratis. Harvard Univ.

University administration. [Norman Wait Harris lectures.] '08(N21) c. O. **$1.50 net. Houghton M.

Eliot, George, [pseud. for Mrs. J: W. Cross.]

Works. Uniform ed. 4 v. now ready. '08(Je27) 24°, *$2 net; flex. leath., *$3 net. Lane.

Eliot, George, [pseud.]—*Continued.*

Writings. [Large pap. ed.] '08(N21) c. 25 v., il. pors. 8°, per set, $125 to $600. (750 copies.) Houghton M.

Adam Bede. '08(O10) 12°, (Best books ser.) leath., *$1 net. Dutton.

Mill on the Floss. Luxembourg ed. '08 (S5) il. O. $1.50, boxed. Crowell.

Mill on the Floss. '08(S19) 16°, (Everyman's lib.) *35 c. net; leath., *70 c. net. Dutton.

Romola. '08(O10) 12°, (Best books ser.) leath., *$1 net. Dutton.

Silas Marner. '08(O10) 12°, (Best books ser.) leath., *$1 net. Dutton.

Silas Marner, the weaver of Ravelo; ed., with an introd. and notes, by Cornelia Beare. '08(O10) c. por. 12°, (Merrill's English texts.) **40 c. net. C: E. Merrill.

ELIOT, George.

Davidson, *Mrs.* H. A. N. Study of Romola. 50 c. H. A. Davidson.

ELIZABETH, *Queen of England.*

Hume, M. A. S. Two English queens and Philip. *$3.50 net. Putnam.

Laneham, R. Letter: describing a part of the entertainment unto Queen Elizabeth at the castle of Kenilworth. *$1.75 net. Duffield

ELIZABETH, Philippine Marie Helene, *Madam.*

Scott, *Mrs.* M. M. M-. Madam Elizabeth de France. *$3.50 net. Longmans.

ELIZABETHAN DRAMA.

See Drama and dramatists.

Elizabethan parish. Ware, S. L. 50 c. Johns Hopkins.

Elkus, Savilla Alice.

Concept of control. '08(My9) 8°, (Archives of philosophy.) 40 c. Science Pr., (N. Y.)

Ellen. *See* Battell, Jos.

ELLICOTT, Andrew.

Mathews, C. Van C. Andrew Ellicott: his life and letters. **$2.50 net. Grafton Press.

Ellington, Rev. W. S.

See Boyd, R. H.

Elliott, Byron K. and W: F.

Law of railroads, together with their duties, rights, liabilities, etc. 2d ed. 5 v. v. 1, The corporation; v. 2, Governmental control, location, construction; v. 3, Operation; v. 4, The carrier; v. 5, Table of cases. Index. '07, [1908.] (Mr.) c. 8°, $27. Bobbs-M.

Elliott, C: Gleason.

Practical farm drainage. 2d ed., rewritten. '08(N7) figs. 12°, $1.50. Wiley.

Elliott, Ja.

Earthquakes: their causes. '08(D5) map, O. pap., 25 c. J. Elliott.

Nebular hypothesis untenable. '08(Mr28) O. 25 c. J. Elliott.

Sun spots, their cause and the cause of their periodicity. '08(Mr28) O. 25 c. J. Elliott.

Elliott, J:

Resurgam: [poem.] '08(Mr28) c. front. 12°, **$1 net. Lane.

Elliott, Mrs. J:

See Howe, Maud.

Elliott, Marietta M. S.
As they came to me: [poems.] '08(S12) c. il. por. D. $1. M. M. S. Elliot.

Elliott, W: F.
See Elliott, Byron K.

Ellis, Mrs.
See Hubbard, Mina Benson.

Ellis, A. G.
See Hobart, H: Metcalf.

Ellis, Carlos Bent.
Practical bookkeeping. '08(F29) c. O. $1.35. Allyn & B.
Reference book for use with Ellis's Practical bookkeeping. '08(My2) c. 12°, 75 c. Allyn & B.

Ellis, E: Sylvester.
Fire, snow and water; or, life in the lone land. '08(O3) c. il. D. †75 c. Winston.
Low twelve: incidents illustrative of the fidelity of Free Masons to one another. '08(Ap18) c. 8°, $1.50. Niglutsch.
Off the reservation. '08(O3) c. il. D. (Arizona ser.) †$1. Winston.
P. Q. & G.; or, "as the twig is bent the tree's inclined." '08(O17) c. il. D. $1.25. Estes.
Phantom auto. '08(O3) c. il. D. †75 c. Winston.
The round-up. '08(O3) c. il. O. (Arizona ser.) †$1. Winston.
Trailing Geronimo. '08(O3) c. il. D. (Arizona ser.) †$1. Winston.

Ellis, Eliz.
Fair moon of Bath. '08(Ap11) c. front. D. †$1.50. Dodd.

Ellis, G:
Modern practical joinery. '08(Je20) il. Q. *$6 net. Scribner.

Ellis, H: Havelock.
Soul of Spain. '08(My2) front. O. *$2 net. Houghton M.

Ellis, J: Breckenridge.
Arkinsaw cousins. '08(F29) c. D. †$1.50. Holt.
Twin Starrs: a novel. '08(Ap18) c. D. $1. Mayhew.

Ellis, Katharine Ruth.
Wide Awake girls. '08(O3) c. il. D. (Wide-awake girls ser.) †$1.50. Little, B. & Co.

Ellison, Dan. Ja., D.D.
Italy through the stereoscope. '08(Je6) c. maps, 12°, $1.90. Underwood.

Ellison, Mrs. Edith Nicholl.
Blossoming of the waste. '08(My23) c. front. O. $1.50. Calkins & Co.

Elm-tree fairy book. Johnson, C., *ed.* †$1.50. Little, B. & Co.

Elo the eagle. Bralliar, F. $1. Pacific Press.

ELOCUTION.
Webber, J. P. Elements of elocution. (Priv. pr.) J. P. Webber.
See also Debating;—Lecturing;—Orators and oratory; — Preaching;—Pronunciation;—Readers;—Recitations;—Rhetoric;—Voice.

Elsee, C:
Neoplatonism in relation to Christianity. '08(D19) 8°, *75 c. net. Putnam.

Elson, Arth.
Music club programs from all nations. '08 (Ja18) pors. 8°, (Music students' lib.) $1.25. Ditson.

Elson, H: W:
Hist. of the United States of America. Reissue in 5 v. '08(O10) il. maps, 8°, *$7.50 net. Macmillan.

Elson, L: C:
Curiosities of music: facts regarding the music of ancient and savage nations. '08 (S12) c. 12°, $1. Ditson.

Elston, T: Sidney.
See Hall, Elmer Edg.

Eltzbacher, Paul.
Anarchism; tr. by Steven T. Byington. '08 (Ap11) c. 16°, $1.50. B: R. Tucker.

Eltzholtz, Carl Frederik.
John Wesley's Conversion and sanctification. '08(Ap18) c. S. *25 c. net. Jennings.

Elusive pimpernel. Orczy, E. M. R. M. J. B., *Baroness.* †$1.50. Dodd.

Elwang, W: Wilson.
Social function of religious belief. '08 (My23) c. Q. (Univ. of Mo. studies, Social science ser.) pap., $1. Univ. of Mo.

Elwell, Jos. Bowne.
Practical bridge. '08(Mr28) c. il. S. **$1.50 net. Scribner.

Ely, R: Thdr.
Outlines of economics; rev. and enl. by the author and T: S. Adams, Max O. Lorenz, Allyn A. Young. '08(S26) tabs., *$2 net. Macmillan.

Elzas, Barnett Abraham.
Leaves from my historical scrap book. 2d ser. '08(Ag) 44 p. 8°, $1. B. A. Elzas.

Emancipation. Savay, N. L-. (Priv. pr.) Kinckerbocker Press.

Emanuel, Wa., pseud., and Aldin, C: Windsor.
Dog day; or, an angel in the house. '08 (D19) il. sq. 16°, 50 c. Dutton.

Emanuel movement, with sermons from promiment ministers and opinions of laymen. '08(Ag8) c. pap., 10 c. Brooklyn Eagle.

EMBALMING.
Myers, E. Champion text-book on embalming. $5; $5.50; $6. Champion Chemical.

EMBOSSING.
See Printers and printing.

Embree, C: Fleming.
Dream of a throne. '08(My.) c. 12°, (Popular ed. of recent fiction.) †75 c. Little, B. & Co.

EMBRIOGENY.
See Embryology.

EMBROIDERY.
Heminway, M., & Sons Silk Co. Treatise on embroidery. 15 c. Heminway.
Lay, L. F., *and* Buckle, M. Art in needlework: embroidery. *$2 net. Scribner.
National Society of Fine Arts. Tapestries, textiles, and embroideries. (Add. pub. for price.) Nat. Soc. of Fine Arts.
Priscilla Pub. Co. Wallachian embroidery. 15 c. Priscilla.
Townsend, W. G. P., *and* Pesel, L. F. Embroidery, or the craft of the needle. *$1.50 net. Stokes.

EMBRYOLOGY.
Bryce, T: H., *and others.* Contributions to the study of the early development and imbedding of the human ovum. *$4 net. Macmillan.

EMBRYOLOGY.—*Continued.*
Budgett, J: S: Work of John Samuel Budgett: collection of his zoological papers. *$7 net. Putnam.
Przibram, H. Embryogeny: laws governing the development of the animal egg. *$2.50 net. Putnam.
Ritter, W: E., *and* Bailey, S: E. On the weight of developing eggs. 10 c. Univ. of Cal.
See also Biology.

EMERGENCIES.
See Accidents.

Emergency surgery. Sluss, J: W: *$3.50 net. Blakiston.

Emerson, Arth. I., and Weed, Clarence Moores.
Our trees: how to know them: photographs from nature, by Arth. I. Emerson; with a guide to their recognition at any season of the year and notes on their characteristics, distribution, and culture by Clarence M. Weed. '08(Mr7) c. il. O. $3. Lippincott.

Emerson, C: Phillips, M.D.
Clinical diagnosis. 2d ed. '08(N) c. 25+ 17-686 p. il. pls. 8°, $5. Lippincott.
Essentials of medicine. '08(D19) c. il. figs. O. **$2 net. Lippincott.

Emerson, H: Pendexter, and Bender, Ida C.
Words spoken and written: a course in modern English. Bk. 1, Elementary lessons in English. '08(Ag8) *35 c. net; Southern ed., N. Y. ed., ea., *40 c. net; Bk. 2, Lessons in language and composition. (Ag22) il. 12°, *50 c. net. Macmillan.

Emerson, Ralph Waldo.
Earlier poems; ed., with introd. and notes, by Oscar C: Gallagher. '08(Ag8) c. por. 24°, (Pocket Amer. and Eng. classics.) *25 c. net. Macmillan.
Essays. 1st and 2d ser. '08(O10) 12°, (Best books ser.) leath., *$1 net. Dutton.
Essays, (selected;) ed., with an introd. and notes, by Edna H. L. Turpin. '08(Ja4) por. 16°, (Eng. texts.) 30 c. C: E. Merrill.
Nature, and The conduct of life. '08(S19) 16°, (Everyman's lib.) *35 c. net; leath., *70 c. net. Dutton.
Power; Success; and Greatness; with an introd. by R: Watson Gilder. '08(O10) por. T. (Thumb-nail ser.) leath., $1. Century Co.
Representative men; introd. by Ernest Rhys. '08(F22) 16°, (Everyman's lib.) *35 c. net; leath., *70 c. net. Dutton.

EMERSON, Ralph Waldo.
Cooke, G: W., *comp.* Bibliography of Ralph Waldo Emerson. **$5 net. Houghton M.
Thoreau, H: D. Emerson's obituary. 10 c. E. B. Hill.

Emerson, Willis G:
The smoky god; or, a voyage to the inner world; with il. by J: A. Williams. '08 (Ag22) c. D. $1. Forbes.

EMIGRATION.
See Immigration.

Émigré (L') *See* Bourget, Paul Charles Joseph.

EMILIA, Italy.
See Italy.

Emily Bellefontaine. Yerf, C. $1.25. Conkey.

Emma. *See* Austen, Jane.

EMMANUEL CHURCH, Boston.
Laurence, H. Letter of hope. **50 c. net. Moffat.
McComb, S: Healing ministry of the church. 25 c. S: McComb.
Macomber, W: History of the Emmanuel movement. **25 c. net. Moffat.
MacDonald, R. Mind, religion and health; with an appreciation of the Emmanuel movement. **$1.30 net. Funk.
Worcester, E., *and others.* Religion and medicine. **$1.50 net. Moffat.

Emmet, T: Addis, M.D.
Ireland under English rule. 2d ed., rev. and in large part rewritten. 2 v. '08 (D12) c. 8°, **$5 net. Putnam.

Emmons, G: Thornton.
Chilkat blanket; with notes on the blanket designs by Franz Boas. '08(O10) il. f°, (Memoirs of the Am. Museum of Natural History.) $2. Am. Museum.

Emotionalist (The). Olmsted, S. †$1.50. Appleton.

EMPEDOCLES.
Millerd, C. E. On the interpretation of Empedocles. 75 c. Univ. of Chic.

Emperor (The). *See* Ebers, Georg Moritz.

Emperor's candlesticks. Orczy, E. M. R. M. J. B., *Baroness.* 50 c. Doscher.

EMPLOYES, LIABILITY.
See Insurance.

ENAMEL.
Dawson, *Mrs.* N. Enamels. *$1 net. McClurg.
Day, L. F. Enamelling. *$3 net. Scribner.

Enchanted castle. Bland, *Mrs.* E. N. †$1.25. Harper.

Enchanted hat. Macgrath, H. †$1.50. Bobbs-M.

Enchanted ship. Andom, R. $1.25. Cassell.

Encyclopedia and dictionary of medicine, surgery and the specialties; ed. by J. W. Ballantyne, M.D. In 10 v. v. 6, 7. '08(My16) c. il. 8°, ea., *$5 net. Keener.

ENCYCLOPAEDIAS.
Americana: universal reference library; arts and sciences, literature, history, [etc.] 16 v. (Add. pubs. for price.) Scientific American.
Minter, L. Compendium of every day wants. $1.90; $2.75. Minter.
Neil, H: Columbia encyclopedia of useful knowledge. $2.50. Columbia Pub.
See also under special subjects.

End of the world. Howard, H. F. $1.50. Meader's.

Energies of men. James, W: **25 c. net. Moffat.

Enforcement of the statutes of labourers during the first decade after the Black Death. Putnam, B. H. pap., $4. Longmans.

ENGADINE.
See Switzerland.

Engaging Jannet. Bates, E. W. 15 c. Penn Pub. Co.

Engels, F:
See Marx, Karl.

Engelhardt, Zephyrin.
Missions and missionaries of California. v. 1, Lower California. '08(O24) c. O. *$2.50 net. G. Engelhardt.

ENGINEERING.

Church, I. P. Mechanics of engineering. $6. Wiley.

Cunningham, B. Treatise on the principles and practice of harbour engineering. *$5 net. Lippincott.

Derr, L:, *ed.* Cyclopedia of engineering. 6 v. (Add. pubs. for price.) Am. Sch. Corr.

Gebhardt, G: F: Steam power plant engineering. *$6 net. Wiley.

Jenkins, C: F. Engineering science. 35 c. Oxford Univ.

Larard, C. E., *and* Golding, H. A. Practical calculations for engineers. *$2 net. Lippincott.

Looff, M. Engineers' pocket dictionary of technical terms: French-English. 60 c. Spon.

McCullough, E. Engineering contractors' pocket book. (Add. pubs. for price.)—Engineering work in towns and cities. *$3 net. M. C. Clark.

McLaren, R. S. Mechanical engineering for beginners. *$1.75 net. Lippincott.

Moore, S. H. Mechanical engineering and machine shop practice. *$4 net. Hill Pub.

National Association of Stationary Engineers of America. Five years questions and answers. $2. Nat. Assoc. Stationary Engineers.

Polk's architects', engineers', builders' and contractors' directory. 2 v. $5. Polk.

Porter, C: T. Engineering reminiscences. *$3 net. Wiley.

Reed's hdbk. to the Board of Trade examaminations. $5. Spon.

Sames, C: M. Pocket-book of mechanical engineering. $2. C: M. Sames.

Waddell, J: A. L., *and* Wait, J: C. Specifications and contracts. *$1 net. Spon.

Watts, W. B. Engineers' quiz books. $1. Democracy and Civil Service.

Williams, A. How it is done, or, victories of the engineer. $1.25. Nelson.

See also Aerial navigation;—Air-brakes;—Alternating currents; — Arches; — Architecture; — Bridges; — Buildings; — Concrete; — Dams;—Dynamics; — Earthwork; — Electrical engineering;—Elevators;—Engines; — Gages;—Gas and gasfitting;—Geometry;—Hydraulic engineering; — Irrigation; — Locomotives; — Machinery; — Marine engineering;—Mathematics;—Mechanical drawing; — Mechanical engineering; — Mechanics;—Mines and mining; — Pumps;—Railroads; —Refrigeration;—Reservoirs;—Roads;—Sanitary engineering;—Ships and shipbuilding; —Singer Building;—Statics;—Steam engine;—Steel;—Strength of materials;—Surveying;—Turbines;—Water supply.

Engineering News reprints. il. 12°. *Engineering News.*

—Douglas. Practical hints for concrete constructors. 25 c.

Engineers' pocketbook of reinforced concrete. Heidenreich, E. L. $3. M. C. Clark.

Engineers' pocket dictionary of technical terms: French-English. Looff, M. 60 c. Spon.

Engineers' quiz book. Watts, W. B. $1. Democracy and Civil Service.

ENGINES.

Audel's gas engine manual: treatise rel. to the theory and management of gas, gasoline and oil engines. $2. Audel.

Brown, C. W. Petrol engine. 50 c. Spon.

ENGINES.—*Continued.*

Carpenter, R. C., *and* Diedrichs, H. Internal combustion engines. *$5 net. Van Nostrand.

Faurote, F. L. Boy's text book on gas engines. (Add. author for price.) F. L. Faurote.

Goldingham, A. H. Gas engine in principle and practice. *$1.50 net. Spon.

Junge, F. E. Gas power. $5. Hill Pub.

Lieckfeld, G. Oil motors. *$4.50 net. Lippincott.

Longanecker, E. W. Pract. gas engineer. *$1 net. Longanecker.

Spooner, H: J: Notes on the drawings of a four-cylinder petrol engine. 75 c. Longmans.

Strength of cylinders. 25 c. Indust. Pub.

Von Culin, C. How to run and install gasoline engines. 25 c. Van Nostrand.

See also Locomotives; — Marine engineering; — Shaft governors;—Steam engines;—Valves.

England, Bp. J:

Works; ed., with introd., notes, and index under the direction of the Most Reverend Sebastian G. Messmer. '08(O10) c. 7 v., pors. 8°, per set, *$30 net. H. Clark.

ENGLAND.

Anson, *Sir* W: R. Law and custom of the constitution. In 3 v. v. 2, pt. 1. $3.40. v. 2. pt. 2. $2.90. Oxford Univ.

Ashley, W: J., *ed.* British industries. *$1.50 net. Longmans.

Atlay, J. B. Victorian chancellors. In 2 v. v. 2. *$4 net. Little, B. & Co.

Auvergne, E. B. d'. Castles of England. *$2 net; *$4 net. Pott.

ENGLAND.

Babson, R. W. Printed bankers' directory for England. $7.50. R. W. Babson.

Benn, H. P., *and* Bolwock, W. C. Characteristics of old furniture styles in England. *$1 net. Scribner.

Bound, F. Screens and galleries in English churches. $2. Oxford Univ.

Callender, G. A. R. Sea kings of Britain. 75 c. Longmans.

Carse, R. Monarchs of merry England: humorous rhymes. $1.50. Stokes.

Cheney, C: E: Second Norman conquest of England. (Not for sale.) Chic. Lit. Club.

Cheyney, E: P. Readings in English history. $1.80. Ginn.

Clarke, H. A. Browning's England. **$2 net. Baker & T.

Cook, T: T. Gardens of England. *$2.50 net. Macmillan.

Cunningham, W. English industry and commerce in modern times. In 2 pts. *$5.25 net. Putnam.

Dickens, C: Child's history of England. *35 c. net; *70 c. net. Dutton.

Ditchfield, P: H. Charm of the English village. *$3 net. Scribner.

Dillon, J: M. Motor days in England. **$3 net. Putnam.

Erasmus, D. Selections; principally from his Epistles; [Latin.] 90 c. Oxford Univ.

Finnemore, J: England. *75 c. net. Macmillan.

ENGLAND.—*Continued.*

Foster, H. O. A.- English socialism of today. *$1.25 net. Dutton.

Fraser, E: "Londons" of the British fleet. **$1.50 net. Lane.

Froissart, *Sir* J: Chronicles of England, France and Spain. $2.50. Dutton.

Gairdner, J. Lollardy and the Reformation in England. 2 v. *$6.50 net. Macmillan.

Gasquet, F. A. Black death of 1348 and 1349. *$2 net. Macmillan.

Gasquet, F. A. Greater abbeys of England. **$3.50 net. Dodd.

Gratacap, L: P. Evacuation of England: the twist in the Gulf Stream: [fiction.] †$1.25. Brentano's.

Green, J: R: Short hist. of the English people. 3 v. $5.25; $10.50. Lamb Pub.

Hall, H. Studies in English official historical documents. $3.75. Putnam.

Hall, H., *ed.* Formula book of English official historical documents. pt. 1. *$2 net. Putnam.

Hime, H: W. L. History of the Royal Regiment of Artillery. *$2 net. Longmans.

Hissey, J. J: English holiday with car and camera. $3. Macmillan.

Holdsworth, W. S. History of English law. v. 1. *$4 net. Little, B. & Co.

Holland, C. From the Foreland to Penzance. *$3.50 net. Duffield.

Holme, C: Art in England during Elizabethan and Stuart periods. *$3 net. Lane.

Holmes, T: R. E: Ancient Britain and the invasions of Julius Cæsar. $6.75. Oxford Univ.

Home, G. C. What to see in England. *$1 net. Macmillan.

Hurlbert, E: B. English Reformation and Puritanism. *$2.50 net. Univ. of Chic.

Lang, E. M. Some old English abbeys. 60 c.; $1. Stokes.

Lowell, A. L. Government of England. 2 v. **$4 net. Macmillan.

Macartney, M. E. English houses and gardens in the seventeenth century. *$6 net. Scribner.

Macaulay, T: B., *Lord.* Hist. of England. 3 v. ea., *$1 net. Dutton.

Maitland, F: W: Constitutional hist. of England. **$3.50 net. Putnam.

Meredith, H. O. Outlines of the economic history of England. $2. Pitman.

Moran, T: F. Theory and practice of the English government. **$1.20 net. Longmans.

Ramsay, *Sir* J. H: Dawn of the constitution; or, the reigns of Henry III. and Edward I. *$2.75 net. Macmillan.

Robinson, H. P. Twentieth century American: comparative study of the peoples of the two great Anglo-Saxon nations. **$1.75 net. Putnam.

Rose, J. H. Dumouriez and the defense of England against Napoleon I. *$5 net. Lane.

Shelley, H: C: Untrodden English ways. **$3 net. Little, B. & Co.

Skae, H. T. Stories from English history. 50 c. Dutton.

ENGLAND.—*Continued.*

Sparrow, W. S. Old England. *$6 net; *$10 net. Pott.

Swinburne, H. L. Royal navy. *$6 net. Macmillan.

Story, A. T: American shrines in England. *$2 net. Macmillan.

Toynbee, A. Lectures on the industrial revolution of the eighteenth century in England. $1. Longmans.

Victoria history of the counties of England. In 174 v. (Add. pubs. for price.) Dutton.

Vinogradoff, P. G. English society in the eleventh century. $5.25. Oxford Univ.

Walpole, *Sir* S. Hist. of twenty-five years, 1856-1880. In 4 v. v. 3-4. $8. Longmans.

Warner, A. Seeing England with Uncle John: [fiction.] †$1.50. Century Co.

Watson, F. English grammar schools to 1660. *$2 net. Putnam.

Webb, S. *and Mrs.* B. P. English local government. [v. 3, 4.] The manor and the borough. 2 v. *$7 net. Longmans.

Wharton, *Mrs.* A. H. English honeymoon. **$1.50 net. Lippincott.

White, A. B. Making of the English constitution, 449-1485. **$2 net. Putnam.

Wilson, W: R. A. Journeys of the Kit-Kat Club; England. **$2 net. Appleton.

See also Banks and banking;—Berkshire;—Buckingham;—Cambridge University;—Carterbury;—Church of England;—Cornwall;—Cotswolds (The);—Devonshire; — Great Britain;—Hampshire;—Isle of Wight;—Jews;—Journalism;—Kent;—London;—Nunburnhome;—Oxford University; — Parliament;—Peninsular War;—Reformation; — Surrey;—Windsor;—Yorkshire;—*also* Catherine *of Braganza;* — Dumouriez, Charles François;—Edward VII.;—George III.;—George IV.;—Napoleon I.;—Stuart, Henry;—Victoria;—William *the Conqueror.*

English, Douglas.

"Wee tim-rous beasties": studies of animal life and character. 3d ed. '08(My16) O. $1.50. Cassell.

ENGLISH ARTISTS.
See Artists.

English catalogue of books, for 1907: giving in one alphabet, under author and title, the size, price, month of publication, and publisher of books issued in the United Kingdom. '08(Mr7) Q. *$1.50 net. Pub. Weekly.

English children in the olden time. Godfrey, E., *pseud.* *$3 net. Dutton.

ENGLISH CHURCH.
See Church of England.

English Church manuals; ed. by Rev. J. C. Wright, Rev. Dawson Walker and Rev. J. E. Watts-Ditchfield. In 14 v. '08(D26) S. pap., ea., 4 c. Longmans.

English classics. See Scribner's.

ENGLISH COMPOSITION.
See English language;—Rhetoric.

English factories in India, 1622-1623. Foster, W: $4.15. Oxford Univ.

English gold lustres. Clarke, J: M. (Add. author for price.) J: M. Clarke.

ENGLISH GRAMMAR.
See English language.

ENGLISH HISTORY.
See England.

English holiday with car and camera. Hissey, J. J: $3. Macmillan.

English honeymoon. Wharton, *Mrs.* A. H. **$1.50 net. Lippincott.
English houses and gardens. Macartney, M. E. *$6 net. Scribner.
English idylls ser. il. 12°, $2. Dutton.
—Austen. Mansfield Park.—Sense and sensibility.
English industry and commerce. Cunningham, W. In 2 pts. *$5.25 net. Putnam.

ENGLISH LANGUAGE.

Arnold, S. L., *and* Kittredge, G: L. Mother tongue. 2 bks. bk. 1, 45 c.: bk. 2, 60 c.; with composition, 70 c. Ginn.
Blakely, G. S. Teachers' outlines for studies in English. 50 c. Am. Bk.
Clarkson's standard Am. dict. of the Eng. language. $7.75. D: B. Clarkson.
Cody, S. Art of writing and speaking the English language. 50 c. Old Greek Pr.
Crandall, H. E. First year English book. $1. Atkinson, M. & G.
Gjerset, K. English grammar. 60 c. Lutheran Pub.
Emerson, H: P., *and* Bender, I. C. Words spoken and written: a course in modern English. Bk. 1. *35 c. net; Southern ed., *40 c. net; New York ed., *40 c. net; Bk. II., *50 c. net. Macmillan.
Evans, L. B. Elements of English grammar. 40 c.—Introductory language lessons. 30 c. Am. Bk.
Fernald, J. C. Working grammar of the English language. **$1.50 net. Funk.
Fowler, H. W. *and* G. F. King's English. 40 c. Oxford Univ.
Guthrie, J. D. Byrne duplex English, punctuation and correspondence. $1. Byrne Pub.
Hanson, C: L. English composition. 80 c. Ginn.
Harris, T: G. Spiral course in English. 2 bks. bk. 1, 35 c.; 30 c.; bk. 2, 60 c.; 50 c. Heath.
Hartog, P. J., *and* Langdon, *Mrs.* A. H. Writing of English. 60 c. Oxford Univ.
Heath, F. R. A manual of language lessons. $1. Phonograph.
Hitchcock, A. M. Words and sentences, including a review of grammar. 35 c. Holt.
Krapp, G: P. Elements of English grammar. **80 c. net. Scribner.
Lee, A. S. Ten weeks in English grammar. 65 c. A. S. Lee.
Leonard, M. H. Grammar and its reasons. *$1.50 net. Barnes.
Lounsbury, T: R. Standard of usage in English. **$1.50 net. Harper.
Maestro, S. New grammar for Italians to speedily learn the English language. *$1 net. Caspar.
Murray, J. A: H:, [*and others,*] *eds.* New English dict.; reissue in quarterly parts. Apr. pt. of v. 6. $1.25.—Ja. pt. of v. 7. $1.90.—July pt. of v. 8. $1.25.—Oct. pt. of. v. 6. 60 c. Oxford Univ.
Payne, W: M. Quarter-century English literature. (Priv. pr.) Chic. Lit. Club.
Peterson, H. C. First steps in English composition. 40 c. Flanagan.
Rine, G: W. Essentials of English. 75 c. Pacific Press.

ENGLISH LANGUAGE.—*Continued.*

Russell, T: H. Faulty diction. 25 c.; 50 c. McKay.
Sawin, R. L., *and* Palmer, F. H., *eds.* Right-at-hand stories for dictation in the school-room. 80 c. Palmer Co.
Schleif, O. Technique of English. 75 c. O. Schleif.
Scott, A. C. Practical English. 80 c. Row, P. & Co.
Scott, F. N., *and* Denney, J. V. Elem. English composition. 80 c. Allyn & B.
Shackford, M. H., *and* Judson, M. Composition, rhetoric, literature. $1.12. B: H. Sanborn.
Simmons, R. J. H. Practical English grammar for common schools. 50 c. R. J. H. Simmons.
Sisk, B: F. Elements of English grammar. —Grammar as a science. (Add. pubs. for price.) So. Sch. Bk.
Sisk, B: F., *and* MacDonald, M. E. First steps in English grammar. (Add. pubs. for price.) So. Sch. Bk.
Smith, C. J. Popular dict. for common use. 50 c. Powers.
Smith, O. C. Vox musarum: rules and suggestions for developing the power, beauty and sublimity of the English language by the proper application of the various sounds, signs, [etc.] $1. O. C. Smith.
Standard dictionary of the English language. 2 v. $12. Funk.
Stebbins, C: M. Progressive course in English. 60 c. Sibley.
Universal self-pronouncing dictionary of the English language. $1.75. Winston.
Upham, A. H. French influence in English literature. *$2 net. Macmillan.
Webster, N. Imperial dictionary. $6; $9; $12. G: W. Ogilvie; Saalfield.
Webster, N. Laird & Lee's Webster's new standard dictionary. $1.50. Laird.
Webster, N. Universal dictionary. $10; $15. Saalfield.
Webster, N. Universal self-pronouncing dictionary. (Add. pubs. for price.) Winston.
White, R: G. Every day English. $2. Houghton M.
Zeitlen, J. Accusative with infinitive and some kindred constructions in English. **$1 net. Macmillan.

See also Americanisms; — Anglo-Saxon; — Letter writing; — Phonetics; —Pronunciation;—Punctuation; — Rhetoric; — Slang; — Spellers; — Words.

ENGLISH LITERATURE.

Conant, M. P. Oriental tale in England in the eighteenth century. **$2 net. Macmillan.
Cook, A. S., *and* Tinker, C. B., eds. Select translations from Old English prose. $1.25. Ginn.
Hadow, G. E. *and* W: H: Oxford treasury of English literature. v. 3, Jacobean to Elizabethan. 90 c. Oxford Univ.
Macpherson, W: Principles and method in the study of English literature. 60 c. Putnam.

ENGLISH LITERATURE.—*Continued.*

Pancoast, H: S. Study lists, chronological tables and maps to accompany an introduction to English literature. 50 c. Holt.

Raub, A. N. Studies in Eng. and Am. literature from Chaucer to present time. $1.50. Stradling.

Taine, H. A. Hist. of English literature. 3 v. $5.25; $10.50. Lamb Pub.

Ward, A. W:, *and* Waller, A. R., *eds.* Cambridge history of English literature. In 14 v. v. 2, End of the Middle Ages; v. 3, Renaissance and Reformation. **$2.50 net; subs., per set, **$31.50 net. Putnam.

See also American literature;—Authors;—Ballads;—Bibliographies;—Criticism;—Fiction;—Poets;—Poetry;—Quotations;—Wit and humor;—*also* Arthur, *King.*

English local government. *See* Webb, Sidney.

English men of letters ser.; ed. by J: Morley. D. **75 c. net. Macmillan.

—Macaulay. James Thomson.

English men of science ser.; ed. by Dr. J. Reynolds Green. 12°, *$1 net. Dutton.

—Gray. Lord Kelvin.

English pastoral drama. Marks, J. *$1.50 net. Stechert.

English poems. Baldwin, E: C. $1. Am. Bk.

English poems . *See* Bronson, Wa. Cochrane, *comp.*

ENGLISH POETRY.

See Poetry.

English settlement in the Illinois. Sparks, E. E., *ed.* $2.50. Torch Press.

English shop-fronts old and new. Dan, H. $6. Helburn.

English socialism of to-day. Forster, H. O. A.- *$1.25 net. Dutton.

English society in the eleventh century. Vinogradoff, P. G. $5.25. Oxford Univ.

English voyages of adventure. Bacon, E. M. $1.50. Scribner.

ENGRAVERS AND ENGRAVINGS.

Anderson, W: Japanese wood engravings. *$1 net. Dutton.

Baker, W: H. Dictionary of engraving. bds., 75 c. W: H: Baker.

Grolier Club, New York. Catalogue of an exhibition of early American engraving upon copper. (Add. Club for price.) Grolier Club.

Hind, A. M. Short history of engraving and etching. *$5 net. Houghton M.

Layard, G: S. Suppressed plates: wood engravings, etc. *$4 net. Macmillan.

Nevill, R. French prints of the eighteenth century. $5. Macmillan.

Rembrandt van Rhyn, P. Etchings. *$2.50 net. Scribner.

Vallance, A., *and* Salaman, M. C: Art in England during Elizabethan and Stuart periods, with note on The first century of English engraving. *$2.50 net; *$3 net. Lane.

Weitenkampf, F. How to appreciate prints. **$1.50 net. Moffat.

See also Photo-engraving.

ENGRAVINGS.

See Engravers and engravings.

Enlisted specialists examiner. Cloke, H. E:, *comp.* *$2 net. Wiley.

Ennis Graham, pseud.

See Molesworth, *Mrs.* Mary Louise Stewart.

Enock, C. Reginald.

Peru; its former and present civilization, history and existing conditions; with an introd. by Martin Hume. '08(D5) il. 8°, *$3 net. Scribner.

Enright, Maurice, M.D.

Ridgefield tavern: romance of Sarah Bishop, hermitess. '08(Je27) il. 12°, $1.25; pap., 75 c. Brooklyn Eagle.

ENSILAGE.

Modern silage methods. 10 c. Silver Manufacturing.

Entering the kingdom. Allen J. 15 c. Fenno.

ENTERTAINMENTS.

Bugbee, W. N. Easter tidings: entertainment for girls. 25 c. Dick.

Chase, F. E. Club and lodge-room entertainments. 25 c. W. H. Baker.

Jackson, M. M. Artistic entertainments. 25 c. Flanagan.

Kellogg, A. M., *comp.* Special day exercises: for school celebrations.—Spring and summer school celebrations. ea., 50 c.; 30 c. Penn Pub. Co.

See also Amusements;—Christmas;—Dialogues;—Drills;—Games; — Pantomime;—Plays;—Recitations.

ENTOMOLOGY.

See Insects.

ENTRÉES.

See Cookery.

Envelope books. 3 books. '08(D19) nar. 16°, leath., ea., *$1.25 net; pap., *25 c. net. Jacobs.

Contents: The rubaiyat of Omar Khayyam; Rhyme of the Duchess May, E. B. Browning; Isabella; or, the pot of Basil, John Keats.

Envelope edition of booklets. '08(O17) D. pap., *35 c. net, in envelope. Pilgrim Press.

Contents: The blue cure, Porter; The child Jesus took, Smyth; The face angelic, Haydn; The gospel of good health, Brown; The keen joy of living, Park; The land of delight, Gordon; The love watch, Knight; The practice of immortality, Gladden; The signs in the Christmas fire, Knight; The song of our Syrian guest, Knight; The valley of troubling, Goodwin; Whence cometh help, Buckram.

ENZYMES.

See Fermentation.

Eothen. *See* Kinglake, Alex. W:

Epic and romance. Ker, W: P. $1.50. Macmillan.

EPIGRAMS.

Mackail, J: W:, *ed.* Select epigrams from Greek anthology. *75 c. net; *$1 net. Longmans.

Pulitzer, W. Cupid's pack of cards. $1. Luce & Co.

See also Aphorisms; — Maxims; — Quotations; — Toasts.

EPISCOPAL CHURCH.

See Catholic church;—Church of England;—Methodist Episcopal church; — Protestant Episcopal church.

EPISTLES.

See Bible.

EPITAPHS.

Rice, F. P., *comp.* Marlborough, Mass., burial ground inscriptions. $3. F. P. Rice.

Ridgely, H. W., *ed.* Hist. graves of Maryland and the District of Columbia, with inscriptions appearing on the tombstones. **$2 net. Grafton Press.

Epoch in the spiritual life. Curtis, C: N. *$1.25 net. Eaton & M.
Epsom mystery. Grainger, F. E. *$1 net. Fenno.

EPWORTH LEAGUE.
Brummitt, D: B. Notes on the Epworth League devotional meeting topics. 2d ser. 15 c. Eaton & M.
Equality of the states and the Hague conferences. Hicks, F: C: (Add. author for price.) F: C: Hicks.
Equitable remedies of creditors in Michigan. Dooling, J: C. $4. Drake Law Bk.
Equitable Union. Badgley, N. E. $1.50. N. E. Badgley.

EQUITY.
Langdell, C. C. Brief survey of equity jurisdiction. (Add. pub. for price.) Harvard Law.
Lewis, W: D. Equity jurisdiction torts. (Add. pubs. for price.) Int. Pr.
See also Actions at law;—Chancery.
Equity jurisdiction, trespass to real property. Lewis, W: D. $1. W: D. Lewis.
Er soll dein herr sein. Heyse, P. J. L. 30 c. Am. Bk.
Era of conscience. Folk, J. W. 10 c. Civic Forum.

Erasmus, Desiderius.
Altera colloquia Latina adapted from Erasmus; with notes and vocabulary by G. M. Edwards. '08(Je6) por. S. (Pitt Press ser.) *40 c. net. Putnam.
Ciceronianus; or, a dialogue on the best style of speaking; tr. by Izora Scott; with an introd. by Paul Monroe. '08 (S5) c. 8°, (Columbia Univ., Teachers' Coll., contribs. to education; historical ser.) pap., $1. Teachers' Coll.
Treatise on war. '07, [1908.] (D) (Humanist's lib.) bds., *$6 net. Merrymount.
Selections; principally from his Epistles, by P. S. Allen. '08(O24) por. S. 90 c. Oxford Univ.

ERASMUS, Desiderius.
Faulkner, J: A. Erasmus: the scholar. *$1 net. Jennings.
Erecting work. Collins, H. E. $1. Hill Pub.

Erixon, Alexandre.
Vale of shadows. '08(D12) c. front. D. $1.50. B'way Pub.

Ernest, Otto, pseud.
See Schmidt, Otto Ernest.

Erni, H:
Chemical determinative mineralogy and physical determinative mineralogy; being pts. 1 and 2 of Erni's "Mineralogy simplified." 4th ed., rev., rearranged, and with the add. of entirely new matter by Amos Peaslee Brown. '08(D) c. 209-392 p. il. 16°. (Add. pubs. for price.) Baird.
Mineralogy simplified: easy methods of identifying minerals, including ores, by means of the blow-pipe, by flame reactions, by humid chemical analysis and by physical tests. 4th ed., rev., rearranged, and with the addition of entirely new matter, by Amos Peaslee Brown. '08 (N21) c. il. 12°, leath., *$2.50 net. Baird.

Errors of Romanism. Cox, W: J. E: $1. Dearing.

Erskine, Payne.
When the gates lift up their heads: story of the South in the seventies. '08(My.) c. 12°, (Popular ed. of recent fiction.) †75 c. Little, B. & Co.
Eruption of Pelée. Heilprin, A. $4. Geographical Soc.
Erzälende dichtungen, gedichte und aphorismen. Schlapp, G: *$1.50 net. Caspar.

Esarey, Sol. H., rep.
See Indiana. *Appellate ct.* Repts.—*Sup. ct.* Repts.

Escott, T: Hay Sweet.
King Edward and his court. '08(Ag15) 8°, *$4 net. Jacobs.
Story of British diplomacy. '08(Ag15) 8°, *$4 net. Jacobs.

Escott-Inman, Rev. Herbert.
See Inman, Herbert Escott-.

ESPERANTO.
Defoe, D. Robinsono Kruso; [in Esperanto.] 50 c. Altemus.
Marx, K., *and* Engels, F: Manifests of the communist party: [text in Eng. and Esperanto.] 50 c. Kerr.
Privat, E. Esperanto at a glance. *15 c. net.—Esperanto in fifty lessons. *50 c. net. Revell.
Rhodes, J. English-Esperanto dictionary. *$2 net. Revell.
Underhill, J. Esperanto and its availability for scientific writings. 50 c. Colo. Sci. Soc.

Esque, Jean L: de.
Betelguese. '08(Ag8) 12°, $1.25. Connoisseurs' Press.
Flight of a soul: poetical tragedy in four parts. '08(Ag8) c. 12°, $1.50. Connoisseurs' Press.
Seasons and other poems. '08(Ag8) c. 12°, $1. Connoisseurs' Press.
Essay on distribution of livelihood. Stanton, R. *$1.50 net. Farwell.
Essay on the governing causes of the natural rate of interest. *See* Massie, Jos.
Essay on ways and means for raising money for the support of the present war. *See* Farquier, Fs.

ESSAYS.
Acton, J: E. E: D.-A., *Lord.* History of freedom and other essays. *$3 net. Macmillan.
Alden, H: M. Magazine writing and the new literature. **$2 net. Harper.
Bacon, F. Essays; or, counsels civil and moral. *35 c. net. Heath.
Bacon, F., *Lord.* Essays. *$1 net. Dutton.
Bacon, F., *Lord.* Essays. *40 c. net; *30 c. net. Houghton M.
Bacon, F., *Lord.* Essays. **$1.25 net. Scribner.
Belloc, J. H. P. On nothing and kindred subjects. *$1.25 net. Dutton.
Benson, A. C. At large. **$1.50 net. Putnam.
Bland, H. N. Happy moralist. *$1.25 net. M. Kennerley.
Boyden, E. Odd moments. 75 c.; 50 c. Cochrane.

ESSAYS.—*Continued.*

Chesterton, G. K. All things considered. *$1.50 net. Lane.

Coles, R: T: Events and reflections. 50 c. Mayhew.

Crothers, S. M. By the Christmas fire. **$1.25 net. Houghton M.

Dawson, W: J. Quest of the simple life. $1.50. Dutton.

Didier, E. L. Poe cult and other papers. $1.50. Am. Press.

Emerson, R. W. Essays: 1st and 2d ser. *$1 net. Dutton.

Emerson, R. W. Essays, (selected.) 30 c. C: E. Merrill.

Emerson, R. W. Power, success and greatness. *$1 net. Century Co.

Fadner, G: M. Pound of brains; thirty years' observation, or horse sense. $1. G: M. Fadner.

Fellers, J: E. Crossing familiar paths. 80 c. Booklovers' Assoc.

Franklin, F. People and problems. **$1.50 net. Holt.

Froude, J. A. Short studies on great subjects. 5 v. ea., *60 c. net. Scribner.

Gasquet, F. A. Old English Bible, and other essays. *$2.25 net. Macmillan.

Graham, H: G. Literary and historical essays. *$2 net. Macmillan.

Harrison, F: Realities and ideals. **$1.75 net. Macmillan.

Harvey, G: B. M. Women, etc.: essays. **$1 net. Harper.

Hawthorne, H. Women and other women. $1.20. Duffield.

Hazlitt, W: Table talk. *35 c. net; *70 c. net. Dutton.

Herridge, W: T: Coign of vantage. *$1 net. Revell.

Hind, C: L. Diary of a looker-on. $2. Lane.

James, H: Views and reviews. *$1.50 net; *$2.50 net. Ball Pub. Co.

Kreymborg, A. Love and life and other studies. **$1 net. Grafton Press.

Lamb, C: Essays of Elia. 50 c. C: E. Merrill.

Mabie, H. W., *ed.* Essays that every child should know. **90 c. net; **$1.50 net. Doubleday, P.

Macaulay, T: B., *Lord.* Essays. 2 v. ea., *$1 net. Dutton.

Martin, E: S. In a new century. **$1.50 net. Scribner.

Monohan, M. Palms of papyrus. o. p. Papyrus.

Morley, J: Critical miscellanies. v. 4. **$1.50 net. Macmillan.

Munger, T. T. On the threshold. $1. Houghton M.

Pattison, M. Essays. 50 c.; 75 c. Dutton.

Pearson, C: W: Literary and biographical essays. *$1.25 net. Sherman, F.

Repplier, A. Happy half-century. **$1.10 net. Houghton M.

Ritchie, A. I. T., *Lady.* Blackstick papers. **$1.75 net. Putnam.

Sedgwick, H: D. New American type, and other essays. **$1.50 net. Houghton M.

Seneca, L. A. Selected essays. *60 c. net. Macmillan.

ESSAYS.—*Continued.*

Sheehan, P. A. Parerga: [essays.] **$1.60 net. Longmans.

Spender, J: A. Comments of Bagshot. **$1.25 net. Holt.

Strauss, J. V. Ideas of a plain country woman. **$1 net. Doubleday, P.

Taylor, W: H: De quibus: discourses and essays. $1.50. Bell Bk.

Thomas, J. M. Idylls of the beautiful. $1. J. M. Thomas.

Van Dyke, H: J. Counsels by the way. **$1 net. Crowell.

Walpole, *Sir* S. Essays: political and biographical. *$3 net. Dutton.

Wells, H. G: First and last things. **$1.50 net. Putnam.

See also Criticism;—History;—Plato;—Political science.

Essays in municipal administration. Fairlie, J: A. **$2.50 net. Macmillan.

Essays of American essayists: incl. biographical and critical sketches [of B: Franklin, Channing, Irving, Prescott, Hawthorne, Motley, Walt Whitman and others;] with introd. by Chauncey C. Starkweather. '08 (Je27) c. il. 8°, $1.75; hf. mor., $3.50. Lamb Pub.

Essays of British essayists: incl. biographical and critical sketches [of Bacon, Rob. Burton, J: Locke, Addison, Hume, Goldsmith and others.] '08(Je27) c. 2 v., il. 8°, $3.50; hf. mor., $7. Lamb Pub.

Essays of Elia. *See* Lamb, C:

Essays of French, German and Italian essayists: incl. biographical and critical sketches [of Montaigne, Voltaire, Lessing, Wieland, Lavater, Goethe, Schiller, Leopardi and others.] '08(Je27) c. il. 8°, $1.75; hf. mor., $3.50. Lamb Pub.

Essays on evolution. Poulton, E: B. *$4 net. Oxford Univ.

Essays philosophical and psychological. Dewey, J: **$3 net. Longmans.

Essential life. Stanton, S. B. **$1 net. Scribner.

Essentials. Jefferson, C: E: 35 c. Y. M. C. A.

ESSEX, Mass.

Vital records of Essex, Mass., to the end of the year 1849. (Add. pubs. for price.) Essex Inst.

Essig, Montgomery F., comp.

See Bible. [Selections.]

Establishing boundary line between Colorado and New Mexico and Oklahoma. United States. *Congress. House. Committee on the Judiciary.* 5 c. U. S., Supt. of Docs.

ESTATES.

See Executors and administrators;—Property;—Real property;—Wills;—*also* names of states.

Estébanez, Don Joaquin, pseud.

See Tamayo y Baus, *Don* Manuel.

Estes, Gustavus Kendall.

See O'Neill, Rob. Kingsley.

ESTHETICS.

See Æsthetics.

Estimating. Nichols, E: $1. Am. Sch. Corr.

Estournelles de Constant, Paul Henri Benjamin, Baron d'.

See Hill, D: Jayne.

ETCHING.
See Engravers and engravings.

Ethical aspects of evolution. Benett, W. $2. Oxford Univ.

ETHICS.
Clark, H: W. Christian method of ethics. *$1.25 net. Revell.
Dewey, J: Ethics. 25 c. Columbia Univ.
Dewey, J:, *and* Tufts, J. H. Ethics. $2. Holt.
Hastings, J., *ed.* Encyclopedia of religion and ethics. In 10 or 12 v. v. 1. $7; $9. (Sold in sets only.) Scribner.
Murray, J: C. Hand-book of Christian ethics. *$2.25 net. Scribner.
Royce, J. Philosophy of loyalty. **$1.50 net. Macmillan.
Sadler, M. E., *ed.* Moral instruction and training in schools. 2 v. ea., **$1.50 net. Longmans.
Slater, T: Manual of moral theology for English speaking countries. *$2.75 net. Benziger.
Spiller, G. Faith in man: [faith in moral endeavor.] *75 c. net. Macmillan.
Westermarck, E: Origin and development of the moral ideas. In 2 v. v. 2. *$3.50 net. Macmillan.
See also Business;—Character;—Charities;—Cheerfulness;—Children;—Christian life; — Conduct of life;—Crime and criminals;—Culture;—Divorce; — Education; — Etiquette; — Family; — Friendship; — Happiness;—Heredity;—Liberty; —Marriage;—Optimism;—Peace; — Philosophy; —Poor;—Religion; — Sex; — Social science; — Temperance; — Temptation; — War; — Will;— Young people.

Ethics of the dust. *See* Ruskin, J:

Ethno-geography of the Pomo and neighboring Indians. Barrett, S: A. $3.25. Univ. of Cal.

ETHNOGRAPHY.
See Ethnology.

Ethnography of Cahuilla Indians. Kroeber, A. L: 75 c. Univ. of Cal.

ETHNOLOGY.
Boas, F. Anthropology: [lectures.] 25 c. Macmillan.
Bruner, F. G. Hearing of primitive peoples: experimental study of the auditory acuity and the upper limit of hearing of Whites, Indians, Filipinos, Ainu and African Pigmies. $1. Science Pr., (N. Y.)
Dieserud, J. Scope and content of the science of anthropology. *$2 net. Open Court.
Frobenius, L. Childhood of man. *$3 net. Lippincott.
Gehring, A. Racial contrasts: distinguishing traits of the Græco-Latins and Teutons. **$1.50 net. Putnam.
Hrdlicka, A. Skeletal remains suggesting or attributed to early man in North America. 25 c. U. S., Supt. of Docs.
Joyce, T. A., *and* Thomas, N. W., *eds.* Women of all nations. In 24 pts. pt. 1, 25 c. Cassell.
Keane, A: H: World's peoples. *$2 net. Putnam.
Marett, R. R., *ed.* Anthropology and the classics: six lectures. $2. Oxford Univ.
Parmelee, M. Principles of anthropology and sociology in their relation to criminal procedure. *$1.25 net. Macmillan.

ETHNOLOGY.—*Continued.*
Sinclair, W: J. Recent investigations bearing on the question of the occurrence of neocene man in the auriferous gravels of the Sierra Nevada. 35 c. Univ. of Cal.
Standard library of natural history, embracing living animals of the world and living races of mankind. 5 v. $16.50; $19.50. Univ. Soc.
See also Archæology;—Cliff dwellers;—Eugenics; —Evolution; — Folk-lore;—Indians;—Kafirs;— Language; — Man; — Mythology;—Negroes;— Voyages and travels.

ETIQUETTE.
Antrim, *Mrs.* M. T. Don'ts for bachelors and old maids. $1; 50 c. Altemus.
Palmer, A. S. Ideal of a gentleman. *$1.50 net. Dutton.
Sheldon, R. L. Social silhouettes. 50 c. S. W. Anderson.

Eton algebra. Scoones, P. pt. 1. *50 c. net. Macmillan.

ETRURIA.
See Tuscany.

ETYMOLOGY.
See Words.

EUCHARIST (The).
See Lord's supper.

EUCHRE.
Van Rensselaer, *Mrs.* J: K. Nonsuch euchre and kindred games. $2. Bond.

Euclid shorthand manual. Curry, J. S: $1.50. Burrows.

EUGENE ONEGIN (*opera*).
Tschaikowsky, P. I. Eugene Onégin. $3.50; $2.50. Schirmer.

EUGENICS.
Bell, A. G. Few thoughts concerning eugenics. 25 c. Nat. Geog.
Hatch, W. M. Ideal family: manual on the science of procreation. $1. W. M. Hatch.
Schultz, A. P. Race or mongrel. $2.50. L. C. Page.

Eumenides. *See* Æschylus.

Euripides.
The Bacchae; tr. into Eng. rhyming verse, with explanatory notes, by Gilbert Murray. 2d ed. '08(My2) D. 50 c. Longmans.
Euripides: tr. into English rhyming verse by G: Gilbert Aimé Murray. 4th ed. '08 (O31) il. D. $2. Longmans.
Hippolytus; tr. into Eng. rhyming verse, with explanatory notes, by Gilbert Murray. 5th ed. '08(My2) D. 50 c. Longmans.
Plays; tr. by Shelley, Dean Milman, Potter and Woodhull. v. 2. '08(F22) 16°, (Everyman's lib.) *35 c. net; leath., *70 c. net. Dutton.

EUROPE.
Abraham, G: D. Complete mountaineer. *$4.80 net. Doubleday, P.
Bailey, J. W. First impressions of Europe. **$1.25 net. Grafton Press.
Blanchard, A. E. Journey of joy: [fiction.] †$1.50. Estes.
Du Bois, M. R. J., *comp.* Poems for travelers. *$1.50 net. Holt.
Frazar, *Mrs.* M. D. Practical European guide. $1.50. Small.

EUROPE.—*Continued.*

Froissart, J. Chronicles of England, France, Spain and adjoining countries. 2 v. $3.50; $7. Lamb Pub.

Hallam, H: Hist. of Europe during the Middle Ages. 3 v. $5.25; $10.50. Lamb Pub.

Humphrey, L. H., *comp.* Poetic old-world. **$1.50 net. Holt.

Moryson, F. Itinerary of Fynes Moryson. In 4 v. v. 3 and 4. ea., *$3.25 net. Macmillan.

Newnham-Davis, N. Gourmet's guide to Europe. *$1.50 net. Brentano's.

Presbrey, F. Motoring abroad. *$2 net. Outing.

Rees, T: Sixty days in Europe and what we saw there. $1.25. State Register.

Reich, E. Foundations of modern Europe. **$1.50 net. Macmillan.

Robinson, J. H., *and* Beard, C: A. Development of modern Europe. 2 v. v. 1, $1.50; v. 2, $1.60. Ginn.

Robinson, J. H., *and* Beard. C: A. Readings in modern European history. v. 1. $1.40. Ginn.

Royland, H: C. Across Europe in a motor boat. **$2 net. Appleton.

Satchel guide for the vacation tourist in Europe. **$1.50 net. Houghton, M. & Co.

Snider, D. J. European history. $1.50. Sigma.

Thompson, R. L. Glimpses of medical Europe. **$2 net. Lippincott.

Trenholme, N. M. Syllabus for the history of western Europe. In 2 pts. ea., 40 c. Ginn.

See also Balkans; —Middle Ages; — Napoleonic wars;—Renaissance;—*also* names of separate countries.

Euster, W: Tell.

Philosophy of church building: how to build a beautiful modern church or parsonage at half price. '08(Je13) c. il. por. 8°, full leath., $3.50. Pendleton.

Euwer, J: Hays.

Silver cross. '07, [1908.] (Mr.) c. 15 p. il. 12°. (Add. author for price.) J: H. Euwer.

Evacuation of England: the twist in the Gulf Stream. Gratacap, L: P. †$1.25. Brentano's.

Evangelical Lutheran Church in North America. An explanation of the Common service; with appendices on Christian hymnody and liturgical colors, and a glossary of liturgical terms. 2d rev. and enl. ed. '08(Ap18) c. sq. D. 75 c. Gen. Council.

Evangeline. *See* Longfellow, H: Wadsworth.

EVANGELISM.
See Conversion;—Missions and missionaries.

EVANGELIZATION.
See Conversion.

Evans, C: T.

Essays: practical hints for retail jewelers by one of them; articles reprinted from *The Manufacturing Jeweler.* '08(Ap18) c. por. 12°. (Add. pubs. for price.) W. B. Frost.

Evans, C:, and Bunn, Clinton Orrin.

Study of civil government, incl. "Constitution and enabling act of the state of Oklahoma." '08(Jl) c. 8+12 p. 8°, pap., 55 c. Bunn.

Evans, F. Cridland.

Rose of Eden: a drama in four acts. '08 (N7) c. D. pap., 25 c. Penn Pub. Co.

Evans, Mrs. Florence.

Purity, birth and sexual problems for mothers. '08(Ap18) c. il. D. (Add. pubs. for price.) Purity Pub.

Evans, H: Ridgely.

House of the sphinx. '08(Ja4) D. $1.50. Neale.

Evans, Holden A.

Trade follows the flag. '08(Je6) 8°, pap., 15 c. U. S., Supt. of Docs.

Evans, I. C. I.

Dreams of Tommy Dimplecheek. '08(N7) c. front. D. $1. Neale.

Evans, Lawton B.

Elements of English grammar. '08(F1) c. D. 40 c. Am. Bk.

Introductory language lessons. '08(F1) c. il. D. 30 c. Am. Bk.

Evans, M. Blakeman, and Prokosch, Eduard.

German exercises book. '08(D19) c. O. bds., 30 c. Ginn.

Evans, May Garrettson, comp.

Questions and answers on the elements of music. '08(Mr.) c. 82 p. 12°, 80 c. M. G. Evans.

Evans, Nellie Seelye, [Mrs. Dudley Evans.]

September roses: [poems.] '08(F) 12°, $1. D. Evans.

Evans, Powell.

Address on fire prevention del. before the National Association of Manufacturers, May 20, 1908, New York. '08(Jl18) c. 8°. (Add. author for price.) P. Evans.

Eve, G: W.

Decorative heraldry: hdbk. of its artistic treatment. '08(Mr21) il. 12°, *$2 net. Macmillan.

Heraldry as art: its development and practice, chiefly in England. '08(Mr14) il. 8°, *$5 net. Scribner.

Eve and the evangelist. Rice, H. E. $1.25. Roxburgh.

Evelyn, J:

Diary. 2 v. '08(O17) 16°, (Best books ser.) leath., ea., *$1 net. Dutton.

Diary of John Evelyn; with introd. and notes by Austin Dobson. Globe ed. '08 (My9) 12°, $1.50. Macmillan.

Evening (The) Capital, Annapolis, Md. Hist. and industrial ed., portraying the glories past and future possibilities of Annapolis, Md.; ed. and comp. by Albert E. Walker. '08(Je) c. 42 p. il. f°, pap., 20 c. Evening Capital.

Evening Post book of bank reports; cont. complete repts. at the close of business, February 14, 1908, of all the National Banks of New York, Boston, Philadelphia, Chicago and Pittsburgh, and of the leading banks of the principal banking centres of U. S. [*Also*] Repts. of Canadian banks. '08(Ap4) c. pap., 15 c. N. Y. Eve. Post.

Evening Post. Real estate values: compendium of real estate considerations in Manhattan from January, 1904, to April, 1908. '08(Je27) c. 16°, pap., 25 c. Eve. Post.

Evening thoughts. Miller, J. R. **65 c. net; **85 c. net. Crowell.

Evening telegram cook book. Telford, E. P. 75 c.; 35 c. Cupples & L.

Events and reflections. Coles, R: T: 50 c. Mayhew.

Everett, Marshall, pseud.
See Neil, H:

Everett, Mrs. Ruth.
That man from Wall Street. '08(Je20) c. front. D. $1.50. G: T. Long.

EVERGREENS.
Dallimore, W. Holly, yew and box. $2.50. Lane.

Everly, Lu Lester, Blount, Ralph E., and Walton, Calvin L.
Laboratory lessons in physical geography. '08(F22) c. il. maps, O. pap., 56 c. Am. Bk.

Evermann, Barton Warren.
Fishes of Alaska. '07, [1908.] (F) 140 p. il. 4°, pap., $1. U. S., Supt. of Docs.

Eversley ser. 12°, $1.50 Macmillan.
—Ker. Epic and romance.
—Morley. Life of Richard Cobden. 2 v.

Everts, Katherine Jewell.
Speaking voice: principles of training simplified. '08(N14) c. D. **$1 net. Harper.

Every boy's and girl's ser. il. 12°, **75 c. net. Macmillan.
—Craik. Little lame prince.
—Fortescue. Story of a red deer.

Every child should know ser. il. D. Doubleday, P.
—Bacon. Pictures that every child should know. **$1.20 net.
—Burt, *ed.* Prose that every child should know. **90 c. net; **$1.50 net.
—Mabie, *ed.* Essays that every child should know. **90 c. net; **$1.50 net.
—Mabie *and* Stephens, *eds.* Heroines that every child should know. **90 c. net; **$1.50 net.

Every child's library. See Dutton's.—Winston's.

Every-day diseases of children. Candler, G: H: $1. Clinic.

Every-day English. White, R: G. $2. Houghton M.

Every man for himself. Duncan, N. †$1.50. Harper.

Every man's lawyer. Bolles, A. S. 3 v. $3. Doubleday, P.

Everybody's booklets. pap., 10 c. Am. Press.
—Didier. Way to win her.

Everyman: a morality play; ed. with introd., notes and bibliography by Montrose J. Moses. '08(J118) c. il. 12°, cl., *$1 net. M. Kennerley.

Everyman: a morality play; with an introd. by A. T. Quiller-Couch. '08(D19) S. (Select English classics.) 10 c. Oxford Univ.

Everyman's lib.; ed. by Ernest Rhys. 16°, *35 c. net; leath., *70 c. net. Dutton.
—Abbott. Rollo at work, and Rollo at play.
—Arnold. Poems, 1840-1866.
—Ballantyne. Ungava.

Everyman's lib.—Continued.
—Balzac. The Chouans.—Christ in Flanders.—Quest of the absolute.
—Blackmore. Lorna Doone.
—Brontë. Jane Eyre.—Shirley.
—Burke. Speeches and letters on American affairs.
—Carlyle. Letters and speeches of Cromwell. 3 v.—Sartor resartus.
—Chaucer. Canterbury tales.
—Converse. Long Will.
—Creasy. Fifteen decisive battles of the world.
—Dante. Divine comedy.
—Defoe. Journal of the plague year.—Memoirs of a cavalier.
—Dickens. American notes.—Child's history of England.—Hard times.—Little Dorrit—Our mutual friend.
—Dumas. Marguerite de Valois.
—Edgar. Runnymede, and Lincoln Fair.
—Eliot, G:, *pseud.* Mill on the Floss.
—Emerson. Nature, and The conduct of life.—Representative men.
—Euripides. Plays.
—Franklin. Memoirs.
—Gaskell. Life of Charlotte Brontë.
—Giraldus Cambrensis. Itinerary and description of Wales.
—Goethe. Faust. pts. 1-2.
—Goldsmith. Vicar of Wakefield.
—Hakluyt. Voyages. In 8 v.
—Hazlitt. Table talk.
—Herbert. The temple.
—Herrick. Hesperides, and Noble numbers.
—Hutchinson. Memoirs of Col. Hutchinson.
—Kinglake. Eothen.
—Kingsley. Hereward the Wake.—Water babies; and Glaucus.
—Lane. Account of the manners and customs of the modern Egyptians.
—Lewes. Life of Goethe.
—Machiavelli. The prince.
—Manning. Mary Powell, and Deborah's diary.
—Melville. Omoo.
—Nibelungenlied (The). Fall of the Nibelungs.
—Parkman. Conspiracy of Pontiac.
—Peacock. Headlong Hall and Nightmare Abbey.
—Poe. Tales of mystery and imagination.
—Polo. Travels.
—Prescott. Conquest of Peru.
—Prothero. Psalms in human life.
—Reade. Peg Woffington; and Christie Johnson.
—Ruskin. Crown of wild olive.—Ethics of the dust.
—Seeley. Ecce homo.
—Stevenson. Kidnapped.—Treasure Island.
—Tacitus. [Selected works.] 2 v.
—Thackeray. Vanity fair.
—Thoreau. Walden.
—Verne. Twenty thousand leagues under the sea.
—Villehardouin *and* Joinville. Chronicles of the crusades.
—Voltaire. History of Charles XII.
—Wordsworth. Longer poems.
—Yonge. Book of golden deeds.—Dove in the eagle's nest.

EVIDENCE.
Best, W: M. Principles of the law of evidence. $3.50. Boston Bk.
Camp, E. W., *and* Crowe, J: F., *eds.* Encyclop. of evidence. v. 12. $6. L. D. Powell.
Camp, E. W., *and others, eds.* 1st biennial supplement to the encyclopedia of evidence. $6. L. D. Powell.
Hammon, L: L. On evidence covering burden of proof, presumptions, judicial notice, judicial admissions, and estoppel. $6. Keefe-D.
Jones, B. W. Law of evidence in civil cases. (Add. pub. for price.) Bancroft-W.
Moore, C: C. Treatise on facts, or the weight and value of evidence. v. 1, 2. $12. E: Thompson.
Osborn, A. S. Typewriting as evidence. (Add. pubs. for price.) Genesee.
See also Logic.

EVOLUTION.
Benett, W. Ethical aspects of evolution. $2. Oxford Univ.
Burns, J. D. What is man?; or, creationism vs. evolutionism. $2. Cochrane.
Gerard, J: Old riddle and the newest answer. 20 c. Longmans.
Lewis, A. M. Evolution: social and organic. 50 c. Kerr.
Poulton, E: B. Essays on evolution. *$4 net. Oxford Univ.
Thompson, H: C. New reading of evolution. *$1.60 net. New Reading.
Tyler, J: M. Man in the light of evolution. **$1.25 net. Appleton.
See also Biology;—Children;—Embryology;—Ethnology; — Heredity; — Man;—Religion and science;—Universe.

Evolution of a "damn." Frederick, H. 10 c.; 25 c. H. M. Bones.
Evolution of forces. Le Bon, G. *$1.75 net. Appleton.
Evolution of Italian art. Allen, G. *$3.50 net. Wessels.
Evolution of mammalian molar teeth. Osborn, H: F. *$2 net. Macmillan.
Evolution of modern Germany. Dawson, H. *$4 net. Scribner.
Evolution of modern orchestration. Coerne, L: A. *$3 net. Macmillan.
Evolution of printing. Pfizenmayer, P. gratis. P. Pfizenmayer.
Evolution of Rose. Snow, E. 50 c. Badger.
Evolution of the anti-tuberculosis crusade. Hutt, W: H. gratis. W: H. Hutt.
Evolution of the atmosphere. Phinn, J: *$1.25 net. Indust.
Evolution of the Messianic idea. Oesterley, W: O. E. *$1.25 net. Dutton.

Ewald, Carl.
Old room; tr. from the Danish by Alexander Teixeira de Mattos. '08(Mr28) c. D. †$1.25. Scribner.
Queen bee, and other nature stories; tr. from the Danish by G. C. Moore-Smith. '08(Mr21) il. O. $1.25. Nelson.

Ewart, J: Spencer.
Kingdom of Canada: imperial federation, the colonial conferences, the Alaska boundary and other essays. '08(Ag22) il. maps, O. $2.50. Morang.

Ewart, Jos. Archibald, Filed, Wilbur Stanwood, and Morrison, Adelbert Harland.
Civil service manual. In 3 v. '08(D5) c. D. $2.50. Home Corr. Sch.

Ewing, Ja. Alfr.
Mechanical production of cold. '08(N21) 8°, *$3.25 net. Putnam.

Ewing, Mrs. Juliana Horatia Gatty.
Works. New library ed; a life of the author by her sister, Marg. E. Gatty. In 11 v. '08(S19) c. per v., $1. Little, B. & Co.
Six to sixteen. '08(D5) 12°, (Queen's treasures ser.) $1. Macmillan.

Ewyn, Janan.
Memories of Cuba, and other poems. '08 (O24) c. D. $1. Badger.

EXAMINATIONS.
Cloke, H. E:, *comp.* Enlisted specialists' examiner. *$2 net. Wiley.
College Entrance Examination Board. Questions set at the examinations held June 15-20, 1908. 60 c. Ginn.
Goepp, R. M. State Board questions and answers: [examinations in medicine.] (Add. pubs. for price.) Saunders.
See Civil service;—Engineering;—Medicine.

Examples of calculating designs. '08(D5) c. diagrs., 8°, (Machinery's reference ser.) pap., 25 c. Indust. Press.

EXCAVATION.
See Archæology.

Excavations: Biban el Moluk. Davis, T. M. *$12.50 net. Dutton.
Excavations in an Erie Indian village. Parker, A. C. 30 c. U. S. State Educ.

EXCAVATIONS.
See Archæology;—Earthwork.

Excerpta Cypria. Cobham, C. D., *ed.* *$6.30 net. Putnam.

EXECUTORS AND ADMINISTRATORS.
Rockel, W: M. Guide for administrators and executors in the settlement of estates of deceased persons in Ohio. $1.50. W. H. Anderson.
See also Wills.

Ex-meridian attitude. Rust, A. $5. Wiley.

EXODUS.
See Bible. O. T.

EXOPHTHALMUS.
See Eye.

Expensive Miss du Cane. Macnaughten, S. $1.50. Dutton.
Experience of grace. Frost, J. M., *ed.* 40 c.; 25 c. S. S. Bd. So. Bapt.
Exploits of a physician detective. Butler, G: F. $1. Clinic.

EXPLORATIONS.
See Voyages and travels.

EXPLORERS.
Coe, E. D. Reminiscences of a pioneer in the Rock River country. 35 c. State Hist., Wis.
Crowell, K. R. Call of the waters: study of the frontier. *50 c. net; *30 c. net. Revell.
Durrett, R. T: Traditions of the earliest visits of foreigners to North America. $4. Morton.
Crowell, K. R. Pioneers. 40 c.; 25 c. Willett Press.
See also Voyages and travels;—*also* names of explorers.

EXPLOSIVES.
Wisser, J: P. Explosive materials. 50 c. Van Nostrand.
See also Artillery;—Firearms;—Gunpowder.

Export commission houses, New York City. Directory comp. by the editorial staff of the *American Exporter;* complete list of the export commission merchants of N. Y. City, together with data as to their foreign branches, foreign agents, [etc.] '08(My9) c. 8°, $2. Am. Exporter.

Exporters' encyclopædia. Pigott, C., *comp.* $5. Exporters' Enc.

EXPORTS.
See Commerce.

EXPOSITION.
See Rhetoric.

Expositions of Holy Scriptures. *See* Maclaren, Alex.

Expository essays in Christian philosophy. 8°, $1. Herder.
—Windle. What is life?

EXPRESS.
United States. *Interstate Commerce Commission.* Regulations governing the construction and filing of tariff and classifications of express companies; administrative rulings and opinions. (Add. Superintendent for price.) U. S., Supt. of Docs.
Visscher, W: L. Thrilling and truthful history of the pony express. 75 c. Rand, Mc.N. & Co.

"Express." Briggs, J. S. $2. Express.

Expressive voice culture. Southwick, *Mrs.* J. E. 60 c. J. E. Southwick.

Extempore speaking. Shurter, E. Du B. $1. Ginn.

Extermination of mosquitoes. Levey, E. C. gratis. Richmond Dept. of Health.

Exton Manor. Marshall, A. †$1.50. Dodd.

Exuviation, autotomy and regeneration in ceratium. Kofoid, C: A. 50 c. Univ. of Cal.

EYE.
American Medical Assoc. Papers before section on ophthalmology, June 2-5, 1908. $1.50. Am. Medical.
Axenfeld, J. Bacteriology of the eye. *$6 net. Wood.
Ball, J. M. Modern ophthalmology. *$7 net; *$8.50 net. Davis.
De Schweinitz, G: E. Pulsating exophthalmus. *$2 net. Saunders.
Fuchs, E. Text book of ophthalmology. *$6 net. Lippincott.
Claiborne, J. H. Cataract extraction. *$2 net. Wood.
Gould, G: M. Righthandedness and lefthandedness. **$1.25 net. Lippincott.
Harman, N. B. Aids to ophthalmology. *$1 net. Wood.
Herbert, H. Cataract extraction. *$3.75 net. Wood.
Howe, L. Muscles of the eye. In 2 v. v. 2. *$4.25 net. Putnam.
Hubbell, A. A. Development of ophthalmology in America, 1800 to 1870. *$1.75 net. Keener.
Leatham, J: G. Elem. theory of the symmetrical optical instrument. *75 c. net. Putnam.

EYE.—*Continued.*
Lewis, J. J: Pocket optical dictionary. $1.25. J. J: Lewis.
Meller, J. Ophthalmic surgery. *$3 net. Blakiston.
Shute, D. K. Reflex neuroses with particular reference to eyestrain. (Not for sale.) George Washington Univ.
Wood, C. A., *and* Woodruff, T: A. Commoner diseases of the eye. *$2.50 net. Keener.
See also Blind;—Light;—Spectacles;—Tuberculosis.

F., C. R. L.
Mr. Gladstone at Oxford in 1890. '08 (S19) 16°, *$1 net. Dutton.

Fabian essays in socialism. Shaw, G: B., *ed.* *50 c. net. Ball Pub. Co.

FABLES.
Æsop. Fables. 50 c. Dutton.
Æsop. Fables from Æsop. 50 c.; †$1.50. Stokes.
Davis, M. H., *and* Chow-Leung. Chinese fables and folk stories. 40 c. Am. Bk.
Dutton, M. B., *comp.* Tortoise and the geese, and other fables of Bidpai. $1. Houghton M.
Gardner, M. Work that is play: dramatic reader based on Æsop's fables. 35 c. Flanagan.
Richards, *Mrs.* L. E. H. Pig brother, and other fables. **40 c. net. Little, B. & Co.
See also Fairytales;—Mythology.

Facheux (Les). Fontaine, M. L. P. 25 c. W: R. Jenkins.

Fact of conversion. Jackson, G: *$1.25 net. Revell.

Fact of sin. Stroup, N. W. *$1 net. Jennings.

FACTORIES.
Carpenter, C: U. Profit making in shop and factory management. $2. Engineering Mag.
Church, A. H. Proper distribution of expense burden: [factory management.] $1. Engineering Mag.
Foster, W: English factories in India, 1622-1623. $4.15. Oxford Univ.
Gesundheit, M. Cost reduction: [factory management.] (Not for sale.) M. Gesundheit.
Whitin, E. S. Factory legislation in Maine. $1. Longmans.

FACTORIES.
Wilson, G: B. Air-conditioning: treatise on the humidification, ventilation, cooling, and the hygiene of textile factories. $1.50. Wiley.
See also Flour-mills;—Tuberculosis;—*also* names of states.

Facts, figures and formulas for irrigation engineers. Buckley, R. B. $4.25. Spon.

Fadner, G: M.
Pound of brains: thirty years' observation; or, horse sense. '08(O) 415 p. por. 8°, $1. G: M. Fadner.

Fads or facts? Rayon, M. 75 c. M. S. Pub.

Faelten, Reinhold, comp.
Catechism of the Faelten system: [pianoforte.] '08(Ap.) c. 24 p. 12°, 50 c. A. P: Schmidt.

Fagan, Alice Livingstone.
Released: poem. '08(Ja25) 12°, 75 c. B'way Pub.

Fagan, Ja. O.
Confessions of a railroad signalman. '08 (O10) c. il. D. $1. Houghton M.

Fair, J:, ed.
The new life. In 4 v. '08(D5) D. v. 1, 2, 3, ea., $2; mor., $5; v. 4, 25 c.; per set, $6.25; mor., $15.25. Fair Pub.

Fair Mississippian. Murfree, M. N. †$1.50. Houghton M.

Fair moon of Bath. Ellis, E. †$1.50. Dodd.

Fairbanks, Arth.
Athenian lekythoi, with outline drawing in glaze varnish on a white ground: [vases for wine or oil.] '08(Ap4) c. il. 4°, (Univ. of Mich. studies, Humanistic ser.) $4. Macmillan.

Fairchild, Herman Le Roy.
See Clarke, J: Mason.

Fairfield, H. P.
Examples of machine shop practice. '08 (Je13) c. il. 8°, (Machinery's reference ser.) pap., 25 c. Indust. Press.

Fairies-of-sorts. Molesworth, *Mrs.* M. L. S. $1.50. Macmillan.

Fairlie, J: Archibald.
Essays in municipal administration. '08 (F1) c. O. **$2.50 net. Macmillan.
Some suggested changes in the constitution of Michigan. '07, [1908.] (O) 11 p. 4°, 25 c. J: A. Fairlie.

Fairman, Lucy.
Blue calf, and other tales of Peter. '08 (D) c. 143 p. il. 12°, 75 c. Griffith-S.

Fairy-land of living things. Kearton, R: *$1.25 net. Cassell.

Fairy surprises. Cape, E. P. *75 c. net. E. P. Cape.

FAIRY TALES.
Andersen, H. C. Fairy tales. $1. Bowman.
Andersen, H. C. Fairy tales. 50 c. Dutton.
Andersen, H. C. Fairy tales. $1.50. Lippincott.
Andersen, H. C. Ugly duckling and other stories: [phonography.] 25 c. Phonograph.
Arabian nights' entertainment. $1. Bowman.
"Aunt Naomi," *pseud.* Jewish fairy tales and fables. *$1 net. Bloch.
Baldwin, J. Another fairy reader. 35 c. Am. Bk.
Bates, L. Fairy tale of a dog and an old dame by the sea. 15 c. Longmans.
Baum, L. F. American fairy tales. †$1.25. Bobbs-M.
Bland, *Mrs.* E. N. Enchanted castle. †$1.25. Harper.
Bourhill, *Mrs.* E. J., *and* Drake, *Mrs.* J. B., *comps.* Fairy tales from South Africa. $1.50. Macmillan.
Burnett, *Mrs.* F. H. Spring cleaning. †60 c. Century Co.
Cape, E. P. Fairy surprises for little folks. *75 c. net. E. P. Cape.
Donahy, M. D. Castle of Grumpy Grouch. $1.25. Stern.

FAIRY TALES.—*Continued.*
Griffis, W: E. Fire-fly's lovers. †$1. Crowell.
Grimm, J. L. K. *and* W. K. Fairy tales. $1. Bowman.
Grimm, J. L. K. *and* W. K. Household stories. $1.25. Cassell.
Grimm, J. L. K. *and* W. K. Stories from Grimm. 50 c. Dutton.
Harper, *Mrs.* B. W. Flora's fairies. 50 c. Cochrane.
Johnson, C., *ed.* Elm-tree fairy book. †$1.50. Little, B. & Co.
Kern, J. R. *and* M. M., *eds.* German stories retold: (Grimm's märchen.) 30 c. Am. Bk.
Kingsley, C: Water babies; and Glaucus. *35 c. net; *70 c. net. Dutton.
Lansing, M. F., *comp. and ed.* Fairy tales. 2 v. ea., 35 c. Ginn.
Lapen, F. Brownyboo. $1.25. Saalfield.
Lazare, J., *ed.* Les plus jolis contes de fées. 35 c. Ginn.
Lee, H. Legends from Fairyland. $1.50. Lippincott.
MacDonald, G: Light princess. **40 c. net. Crowell.
Molesworth, *Mrs.* M. L. S. Fairies-of-sorts. $1.50. Macmillan.
Nixon-Roulet, M. F. Japanese folk stories and fairy tales. 40 c. Am. Bk.
Paquin, S: S. Garden fairies. **$1 net. Moffat.
Sowerby, M. *and* G. Bumbletoes: fairy tale in verse. †75 c. Duffield.
Steedman, A. Nursery tales. 50 c. Dutton.
Thackeray, W: M. Rose and the ring. 50 c. Dutton.
Thackeray, W: M. Rose and the ring. *50 c. net. Macmillan.
Thomas, W. J. Welsh fairy-book. $1.50. Stokes.
Upton, F. K. Adventures of Borbee and the Wisp. *$1.50 net. Longmans.
Volkmann-Leander, R. v. Traumereien an-französischen kaminen. 40 c. Ginn.
Wiggin, K. D., *and* Smith, N. A., *eds.* Tales of laughter. †$1.50. McClure.
Williams, H. Fairy tales from folk lore. **$1 net. Moffat.
See also Fables;—Folk-lore;—Mythology;—Story-telling.

FAITH.
Reed, M. Sea of faith. *80 c. net. Am. Unitarian.
Stettheimer, E. Will to believe as a basis for the defense of religious faith. $1. Science Pr., (N. Y.)
See also Agnosticism;—Creeds;—Religion;—Theology;—Truth.

FAITH CURE.
Fitzgerald, D: B: Law of Christian healing. *75 c. net. Revell.
See also Christian science; — Divine healing; — Mind and body.

Faith in man. Spiller, G. *75 c. net. Macmillan.

Falconer, Rev. J. W.
Three crosses. '08(D20) front. O. *75 c. net. Jennings.

Falk, Myron S:
See Burr, W: Hubert.

FALKLAND, Lettice, *Viscountess.*
Duncon, J: Lady Lettice, Viscountess Falkland. *$2 net. Dutton.
Fall of David's tabernacle, rebuilt by Christ. Benjamin, C: T: 75 c. Reliance.
Fall of the Nibelungs. Nibelungenlied (The). *35 c. net; *70 c. net. Dutton.
Fallacies of Christian Science. Wood, J. G. $1. J. G. Wood.
Fallina. Mumma, R. M. $1. Roxburgh.
Fallows, Bp. S:, D.D.
Health and happiness; or, religious therapeutics and right living. '08(N14) c. D. *$1.50 net. McClurg.
Familiar nursery jingles. '08(O17) c. il. Q. $1.25. Stokes.
Familiar Swiss flowers. Hulme, F: E: *$3 net. Cassell.
FAMILY.
Abbott, E. H. On training of parents. **$1 net. Houghton M.
Griffith, J. E. Diary of the home: [family record book.] $4; $6. Griffith-S.
Mordecai, S: F. Domestic relations. (Add. author for price.) S: F. Mordecai.
Stocking, J. T. Dearest spot on earth: [essays on the home.] $1. Caldwell.
See also Children; Divorce;—Domestic economy;—Ethics; — Eugenics;—Genealogy;—Marriage;—Race suicide;—Socialism;—Woman.
Family chronicle. Lyster, G., *ed.* *$5 net. Dutton.
Famine and the bread. Johnston, H. A. (Add. pubs. for price.) Y. M. C. A.
Famous American Indians. 12°. †$1.25. Dodd.
—Eggleston *and* Seelye. Montezuma.
Famous books. 8°, $1. Grosset.
—Habberton. Helen's babies.
Famous cavalry leaders. Johnston, C: H. L. $1.50. L. C. Page.
Famous French salons. Hamel, F. *$3.50 net. Brentano's.
Famous hymns of the world. Sutherland, A. 6 v. ea., 50 c.; 75 c. Stokes.
Famous Indian chiefs I have known. Howard, O. O. *$1.50 net. Century Co.
Famous stories. Jones, S: P. *$1 net. Revell.
FAR EAST.
Angier, A. G. Far East revisited. *$4.20 net. Scribner.
Binyon, L. Painting in the Far East. *$6 net. Longmans.
Smith, F. D. Blue waters and green and the Far East to-day. $1.50. Crane.
Weale, B. L. P., *pseud.* Coming struggle in eastern Asia. *$3.50 net. Macmillan.
Zwemer, S: M., *and* Brown, A. J. Nearer and farther East. **50 c. net. Macmillan.
See also Burma; — China; — Corea; — Japan; — Philippine Islands;—Russia;—Siam;—*also* Russo-Japanese war.
FARCES.
See Plays.
Faris, J: Thomson.
Sunday school in the country. '08(D) c. 47 p. S. pap. (Add. pubs. for price.) Westminster.
Faris, Lillie.
Study of the Quaker poet [Whittier]; arr. for primary grades. '08(O17) c. il. por. 8°, 25 c. Athens Pr.
Farley, Archbp. J: M.
History of St. Patrick's Cathedral, [New York City.] '08(My2) 12°. (Add. Society for price.) Soc. for Propagation of Faith.
FARM ANIMALS.
See Domestic animals.
Farm bacteriology. Palmer, W: C. 15 c. W: C. Palmer.
Farm book-keeping. Lamb, H: G. $1. H: G. Lamb.
Farm, cottage, camp and canoe in maritime Canada. Silver, A. P. *$2 net. Dutton.
Farm poultry. Watson, G: C. **$1.25 net. Macmillan.
Farman, Elbert Eli.
Egypt and its betrayal: account of the country during the periods of Ismail and Tewfik, Pashas, and of how England acquired a new empire. '08(Ap18) 12°, **$2.50 net. Grafton Press.
FARMAR FAMILY.
Billopp, C: F., *comp.* History of Thomas and Anne Billopp Farmar and some of their descendants. (Add. pubs. for price.) Grafton Press.
Farmer George. Melville, L. 2 v. *$7.50 net. Brentano's.
Farmer's cyclopedia of domestic animals. Wilcox, E. V. $4.50; $5.50. Judd.
Farmer's year. Haggard, H: R. $1.50. Longmans.
FARMS AND FARMING.
Ashe, W: W. Terracing of farm lands. 6 c. Uzzell.
Bailey, L. H. State, and the farmer. **$1.25 net. Macmillan.
Bonner, J. C. Plans and methods used under Bonner farm cost system. (Add. pubs. for price.) Bonner
Butterfield, K. L. Chapters in rural progress. *$1.25 net. Univ. of Chic.
Cooke, V. T. Dry farming in Wyoming. gratis. Wy. State Dry Farming.
Elliott, C: G. Practical farm drainage. $1.50. Wiley.
Green, F. E. Small holding. *$1 net. Lane.
Haggard, H: R. Farmer's year: being his commonplace book for 1898. $1.50. Longmans.
Hall, B. Little land and a living. $1. Arcadia.
Miller, C. H., *comp.* Garden and farm almanac. 25 c. Doubleday, P.
Modern silage methods. 10 c. Silver Manufacturing.
Sheldon, J. P. Farm and the dairy. *$1 net. Macmillan.
Woll, F. W., *and others.* Hdbk. for farmers and dairymen. $1.50. Wiley.
See also Agricultural machinery;—Agriculture;—Clover;—Corn;—Dairy;—Domestic animals;—Ensilage; — Fertilizers; —Insects;—Irrigation;—Poultry;—Soils;—*also* Wyoming.
Farnham, H: P., ed.
See Lawyers' repts.; annot.
Farrar, Dean F: W:
Life of lives: further studies in the life of Christ. Popular ed. '08(My23) O. *$1.25 net. Cassell.

Farrar, Ja. McNall.
Junior congregation, 1884-1908: [addresses.] '08(O10) D. **$1.20 net. Funk.

Farrell, Fk. J.
Dyeing and cleaning. '08(N7) il. D. (Griffin's technological handbooks.) (Add. pubs. for price.) Lippincott.

Farrer, Reginald J.
Alpines and bog plants. '08(N14) il. O. $2.50. Longmans.
In old Ceylon. '08(N14) il. O. $4. Longmans.
Ways of rebellion. '08(Ap18) D. †$1.50. Longmans.

Farrington, E: Holyoke, and Woll, Fritz, Wilhelm.
Testing milk and its products. 18th rev. and enl. ed. '08(Ap4) c. il. por. tabs., D. $1. Mendota.

Farrington, Ernest Albert, M.D.
Clinical materia medica: course of lectures del. at the Hahnemann Medical College, Phil.; with memorial sketch of the author, by Aug. Korndœrfer, M.D. 4th ed., rev. and enl. '08(Ag15) c. 8°, $6; hf. mor., $7. Boericke & T.

Farrington, Fk.
Back in the harness: sequel to "Talks by the old storekeeper." '08(D19) c. front. D. 50 c. Merchants' Help.

Farrington, Herbert M.
Gates that shall not prevail. '08(Ap25) D. †$1.50. Lane.

Farrington, Marg. Vere.
Fra Lippo Lippi: a romance. 4th ed. '08 (My2) c. il. O. **$1.75 net. Putnam.

Farrow, G: E:
Adventures of a dodo. '08(Jl11) il. 12°, $1.25. Wessels.
Zoo babies; with short interviews. '08 (S5) il. Q. bds., $1.25. Stokes.

Fascination of London ser. il. 16°, *90 c. net. Macmillan.
—Besant, *and others.* Storeditch and the East End.
—Mitton. Hackney and Stoke Newington.

Fassig, Oliver Lanard.
Climate and weather of Baltimore. '08 (Ag8) il. charts, 4°, (Maryland Weather Service, Special pub.) pap., *$2.50 net. Maryland Geol.

Fassler, Adolphe.
See Persona, *pseud.*

FASTING.
Carrington, H. Vitality, fasting and nutrition. $5. Rebman.
Eales, I. J. Healthology (health study). $1.50. I. J. Eales.

Fate's a fiddler. Pinkham, E. G: †$1.50. Small.

Father (The). Strindberg, J. A. *$1 net. Luce & Co.

Father Brighthopes. Trowbridge, J: T. 50 c. Hurst.

Father Crow and his crew. Olmsted, F. H: †$1. B. W. Dodge.

FATHERS OF THE CHURCH.
Bardenhewer, O. Patrology: lives and works of the fathers of the church. *$3.75 net. Herder.

FATHERS OF THE CHURCH.—*Continued.*
Robinson, E. A. Short studies of the heroes of the early church. *50 c. net. Jennings.
See also Saints;—*also* names of fathers and saints.

Faulkner, J: Alfr., D.D.
Erasmus: the scholar. '08(Mr7) c. D. (Men of the kingdom.) *$1 net. Jennings.

Faults and follies. Hughes, G: W. 75 c. G: W. Hughes.

Faulty diction. Russell, T: H. 25 c.; 50 c. McKay.

Faunce, Dan. Worcester, D.D.
Mature man's difficulties with his Bible. '08(Mr28) c. D. **75 c. net. Am. Bapt.

Faunce, W: Herbert Perry.
Educational ideal in the ministry: the Lyman Beecher lectures at Yale University in the year 1908. '08(N21) c. D. **$1.25 net. Macmillan.

Fauquier, Fs.
Essay on ways and means for raising money for the support of the present war without increasing the public debts; London, 1756. '08(F22) 8°, (Reprints of economic tracts.) subs., per set of 4 tracts, pap., *$2 net. Johns Hopkins.

Faurote, Fay Leone.
Boy's text book on gas engines. '08(Ap18) c. il. S. (Add. author for price.) F. L. Faurote.

FAUST (*by Goethe*).
Hitch, M. Goethe's Faust: a fragment of socialist criticism. 50 c. Kerr.

Faust. *See* Goethe, Johann Wolfgang v.—Phillips, Stephen.

Favorite and favors of the sacred Heart of Jesus. Berry, L. C. *75 c. net. Chr. Press.

Favorite fish and fishing. Henshall, J. A. *$1.25 net. Outing.

Fawcett, H:
Manual of political economy. 8th ed. '08 (D12) 12°, *$2.60 net. Macmillan.

Faxon, F: Winthrop, comp.
Check-list of American and English periodicals. '08(Mr28) c. 8°, pap. (Priv. pr.) Boston Bk.
See also Magazine subject-index.

Fay, C. R.
Co-operation at home and abroad. '08 (O24) 8°, *$3 net. Macmillan.

FEATHER STARS.
See Echinoderms.

FEATHERS.
See Birds.

Federal regulation of industry. American Academy of Political and Social Science. $1. Am. Acad. Pol. Sci.

Federal regulation of railway rates. Dunmore, W. T. **$1 net. Houghton M.

Federal reporter. *See* United States.

Federal usurpation. Fierce, F. **$1.50 net. Appleton.

Federalist (The); by Alex. Hamilton, J: Hay and Ja. Madison; interpreting the Constitution as agreed upon by the Federal Convention, September 17, 1787; with introd. by Goldwin Smith. '08(Je27) c. 8°, $1.75; hf. mor., $3.50. Lamb Pub.

FEEBLE-MINDED.
See Idiocy.

FEEDING.
See Food.
Feeding of animals. Jordan, W. H. **$1.50 net. Macmillan.
Feierliche (Das) gelübde als ehehindernis in seiner geschichtlichen entwicklung dargestellt. Scharnagl, A. *$1.50 net. Herder.
Feine, Karl Eduard Paul.
St. Paul as a theologian. In 2 pts. '08 (Mr14) c. S. (Foreign religious ser.) ea., *40 c. net. Eaton & M.
Feininger, Karl.
First series of four essays on the experimental psychology of reproductive music. no. 1, Mechanism and expression; no. 2, Teacher as a moral factor; no. 3, Music as a luxury; no. 4, Music as a necessity. '08(D) c. 106 p. il. 8°. (Add. pubs. for price. 25 City Hall Place, N. Y.) Business Press.
Felice. Long, J: L. †$1. Moffat.
Felicia. Gould, E. L. $1. Penn Pub. Co.
Felkin, Mrs. Alfr. Laurence.
See Fowler, Ellen Thorneycroft.
Feller, F. E.
New pocket dict. of German-English and English-German; rev. by M. A. Curle. '08(Jl18) 32°, (Miniature reference lib.) 50 c. Dutton.
Fellers, J: Elmer.
Crossing familiar paths: a collection of notes, comments, and suggestions concerning persons, places, things and miscellaneous. 3d ed. '08(Ag15) c. por. 12°, 80 c. Booklovers' Assoc.
Fellowship songs. Albertson, R., *comp.* 25 c. Public Pub.
Fenceless France. Coyle, R. M. (Priv. pr.) Buchanan.
Fennel and rue. Howells, W: D. †$1.50. Harper.
Fenollosa, Mrs. Mary McNeil.
See McCall, Sidney, *pseud.*
Ferguson, Alex. McGowen, and Lewis, Lowery Laymon.
Elem. principles of agriculture: a text book for the common schools. '08(Ag8) c. il. D. $1. Ferguson Pub. Co.
Ferguson, W: Blair Morton.
Zollenstein. '08(My16) c. front. D. †$1.50. Appleton.
Ferina, C:, D.D., comp.
Saint Rita's prayer book, together with a short life of the saint. '08(O) c. 387 p. front. (Add. pub. for price.) C: Ferina.
FERMENTATION.
Alwood, W: B. Fermenting power of pure yeasts and some associated fungi. 15 c. U. S., Supt. of Docs.
Bayliss, W: M. Nature of enzyme action. *$1 net. Longmans.
See also Bacteria.
Fernald, Ja. Champlin.
Working grammar of the Eng. language. '08(D26) c. D. **$1.50 net. Funk.
Fernley lectures. D. Eaton & M.
—Telford. Man's partnership with divine providence. *$1.25 net.
FERNS.
Conard, H: S. Structure and life-history of the hay-scented fern. 50 c. Carnegie.
Hemsley, A. Book of fern culture. *$1 net. Lane.

FERNS.—*Continued.*
Willis, J: C. Manual and dict. of the flowering plants and ferns. *$2.75 net. Putnam.
Ferree, Ja. Barr.
Sentiment as a national asset: an oration del. at the Fourth of July celebration in Tenafly, N. J., 1908. '08(Ag22) 8°, pap., gratis. J. B. Ferree.
Ferreri, Giulio.
Am. institutions for the education of the deaf. '08(D) 159 p. por. 8°. (Add. Inst. for price.) Penn. Inst.
Ferrero, Guglielmo.
Greatness and decline of Rome. v. 3; tr. by Rev. H. J. Chaytor. '08(N7); v. 4 (D5) O. ea., *$2.50 net. Putnam.
Ferry, Ervin Sidney.
Brief course in elementary dynamics for students of engineering. '08(Ag29) il. 8°, *$1.25 net. Macmillan.
—, **and Jones, Arth. Taber.**
Manual of practical physics. v. 1, Fundamental measurements and properties of matter; heat. '08(F8) c. il. tabs., O. $1.75. Longmans.
Ferryman, A: Ferryman Mockler-.
See Mockler-Ferryman, A: Ferryman.
Fertility of soils. Gardner, F. D. 15 c. U. S., Supt. of Docs.
FERTILIZERS.
American fertilizer handbook: directory of the fertilizer industry and allied trades. $3. Ware.
Gardner, F. D. Fertility of soils as affected by manures. 15 c. U. S., Supt. of Docs.
Seeds, R. S. Lecture, "How God made the soil fertile." (Add. author for price.) R. S. Seeds.
Snyder, H. Soils and fertilizers. *$1.25 net. Macmillan.
Vivian, A. First principles of soil fertility. *$1 net. Judd.
Voorhees, E: B. Fertilizers: source, character and composition of natural home-made and manufactured fertilizers. **$1.25 net. Macmillan.
Wendel, J: A. Mineral-fertilizer. 25 c. J: A. Wendel.
See also Agricultural chemistry;—Biology.
Fess, Simeon Davidson.
History of political theory and party organization in the United States. '08(F1) c. 12°, $1.50. World's Events.
Fetherolf, Ja. Milton.
Forest planting on the northern prairies. '08(Ag1) diagrs., 8°, (U. S., Dept. of Agriculture, Forest Service, circular.) pap., 15 c. U. S., Supt. of Docs.
FEVER.
Wilcox, R. W. Manual of fever nursing. $1. Blakiston.
See also Skin;—Typhoid fever.
Few scraps, oily and otherwise. Smiley, A. W. $1. A. W. Smiley.
Fewkes, Jesse Wa., ed.
Journal of American ethnology and archæology. v. 5, Hopi songs, by B: Ives Gilman. '08(D26) O. (Hemenway southwestern expedition.) bds., **$2 net. Houghton M.

Feyerabend, Karl, comp.
Complete Hebrew-English pocket-dictionary of the Old Testament. '08(D12) S. (Toussaint-Langenscheidt methods.) 75 c. Lemcke.

Ffoulke, C: Mathew.
Monograph on the Judith and Holofernes series, consisting of 8 Flemish tapestries with original borders. '07, [1908.] (Mr.) 2+28 p. pls. 8°. (Add. author for price.) C: M. Ffoulke.

Fiancés (Les) du Spitzberg. Marmier, X. 75 c. Oxford Univ.

Fick, H. H.
Dies und das: ein buch für die kleinen; '08(O10) c. il. D. 25 c. Am. Bk.

FICTION.
Allison, Y. E. The delicious vice: [novel reading.] *55 c. net. Burrows.
Hamilton, C. M. Materials and methods of fiction. **$1.50 net. Baker & T.
Hawthorne, J., *ed.* Library of the world's best mystery and detective stories. 6 v. $6.50. Review of Reviews.
Horne, C: F. Technique of the novel. **$1.50 net. Harper.
Loshe, L. D. Early American novel. *$1 net. Macmillan.
Matthews, J. B., *ed.* The short-story: specimens illustrating its development. $1. Am. Bk.
See also Fables;—Fairy tales;—Legends;—Story-telling.

Fiction catalog: a selected list catalogued by author and title with annotations. '08(D) 147 p. 12°, pap., 25 c. H. W. Wilson.

Fieberger, Gustave Jos.
Text-book on field fortification. 2d ed. '08 (O3) c. maps, 8°, *$2 net. Wiley.

Field, E: Salisbury, ["Childe Harold."]
In pursuit of Priscilla. '08(F15) c. il. D. 50 c.; ooze cf., $1. Altemus.

Field, Eug.
Sister's cake, and other stories. '08(Ag1) c. 16°, (Ansonia classics.) 50 c. Hurst.

—, **and Senour, Caro S.**
Musical poems for school, kindergarten and home; poems by Eugene Field; music by Caro S. Senour. '08(Je20) c. pors. F. bds., $1. Scribner.

Field, Louise Maunsell.
Katherine Trevelyan. '08(Ap4) c. D. †$1.50. McClure.

Field, Michael, pseud.
See Bradley, Catherine, *and* Cooper, Edith.

Field Columbian Museum pubs., Botanical ser. il. 8°, pap. Field Museum.
—Greenman. New or noteworthy spermatophytes from Mexico. 50 c.

Field Columbian Museum pubs., Geological ser. 8°, pap. Field Museum.
—Slocom. New crinoids from the Chicago area. 50 c.

Field Columbian Museum pubs., Zoölogical ser. 8°, pap. Field Museum.
—Meek. Notes on fresh-water fishes from Mexico and Central America.—Zoölogy of lakes Amatitlan and Atitlan, Guatemala. ea., 50 c.

Field day and play picnic for country children. Scudder, M. T. 10 c. Charities Pub.

Field Museum of Natural History pubs., Ornithological ser. il. 8°, pap. Field Museum.
—Dearborn. Catalogue of a collection of birds from Guatemala. 50 c.

Fielding, H:
History of Tom Jones, a foundling. '08 (F22) 2 v., 16°, (York lib.) $1.60; leath., $2.50. Macmillan.

Fiero, Ja. Newton, comp.
See New York [State.] Practice in special actions.

Fifteen decisive battles of the world. *See* Creasy, *Sir* E: Shepherd.

Fifteen reasons why no-license is better than license. Alden, G: W. 10 c. G: W. Alden.

Fifteen years among the top-knots. Underwood, *Mrs.* L. H. $1.50. Am. Tr.

Fifty lessons in training for service. Moninger, H. H. *40 c. net; *25 c. net. Standard Pub.

Fifty-two nature rambles. Westell, W. P. $1.50. Dodge.

Fifty years in Wall Street. Clews, H: *$3 net. H: Clews.

Fifty years of modern painting. Phythian, J: E. *$3.50 net. Dutton.

FIGHTING.
See Battles;—Military art and science;—Naval art and science.

Fighting Joe. Adams, W: T. 50 c. Hurst.

Fighting the Turk in the Balkans. Smith, A. D. H. **$1.75 net. Putnam.

File no. 113. *See* Gaboriau, E.

Filed, Wilbur Stanwood.
See Ewart, Jos. Archibald.

Filippi, Filippi de.
Ruwenzori: [account of the expedition of the Duke of the Abruzzi to the snow range of central Africa.] '08(D19) il. 4°, *$8 net. Dutton.

Fillmore, Millard.
Addresses, private correspondence and miscellaneous writings; ed. by Frank H. Severance. '08(F1) 2 v., il. 8°, (Buffalo Historical Society pubs.) *$7 net. Buffalo Hist. Soc.

Filson, J:
See Phillips, P. L.

Filson Club pubs. pap. Morton.
—Durrett. Traditions of the earliest visits of foreigners to North America. $4.

FINANCE.
American Academy of Political and Social Science. Lessons of the financial crisis. $1. Am. Acad. Pol. Sci.
Cleveland, F: A. Bank and the treasury. **$2 net. Longmans.
Columbia University. Currency problem and the present financial situation. *$1.25 net. Macmillan.
Dewey, D. R. Financial history of the United States. **$2 net. Longmans.
Financial diary, 1908. $3.50. Financial Calendar.
Hanna, H. S. Financial history of Maryland, (1789-1848.) 75 c. Johns Hopkins.
King, C. F. Light of four candles: [concerning a legal fight with T. W. Lawson.] $1.50. C. F. King.
Shea, C. A. Financial diary, 1908. $3.50. Financial Calendar.
See also Banks and banking;—Bonds;—Business;—Commerce; — Corporations; — Interest;—Investments; — Money; — Panics; — Stocks; — Tariff;—Taxation;—Wealth.

Finances of Sir John Kynnersley. Fox-Davies, A. C: †$1.50. Lane.

Financial and administrative hist. of Milwaukee. Larson, L. M. 50 c. Univ. of Wis.

Financial and trade situation, past, present and future. Clews, H: (Add. pubs. for price.) H: Clews.

Financial diary, 1908: diary of past financial events from the beginning of financial hist. in U. S. to the present time; diary of future financial events for the year 1908. '08(F8) c. tabs., D. leath., $3.50. Financial Calendar.

Financial history of the United States. Dewey, D. R. **$2 net. Longmans.

Finding Christ in ourselves. Cady, E. H. 15 c. Roger Bros.

FINE ARTS.

Addison, *Mrs.* J. De We. G. Arts and crafts in the Middle Ages. $3. L. C. Page.

Allen, J. R. Celtic art in Pagan and Christian times. *$3 net. Jacobs.

Balch, E. S. Art in America before the Revolution. (Add. author for price.) E. S. Balch.

Buckley, E., *and others, eds.* The fine arts. (Add. pub. for price.) Nat. Art. Soc.

General Federation of Women's Clubs. Hdbk. of art in our own country. 25 c. E. W. Pattison.

Goodyear, W: H: Renaissance and modern art. *$1 net. Macmillan.

Griggs, E: H. Art and the human spirit. *50 c. net; *25 c. net. Huebsch.

Holme, C: Art in England during the Elizabethan and Stuart periods. *$3 net. Lane.

Okakura, K. Ideals of the East; with ref. to the art of Japan. *$1.50 net. Dutton.

Powers, H. H., *and others.* Outlines for the study of art [Italian]. 2 v. ea., $1.50. Bu. Univ. Travel.

Sarotti, G. History of art. v. 1, Ancient art. *$1.50 net. Dutton.

Shaw, G: B. Sanity of art. 75 c. B: R. Tucker.

Vallance, A., *and* Salaman, M. C: Art in England during the Elizabethan and Stuart periods. *$2.50 net; *$3 net. Lane.

Whistler, J. A. M. "Ten o'clock": [Art lectures.] *$1 net. E. D. North.

Williams, L. Arts and crafts of ancient Spain. 3 v. *$4.50 net. McClurg.

See also Æsthetics;—Archæology;—Architecture;—Artists;—Book-plates;—Boston Museum;—British Institution; — Bronzes; — Caricature;—Ceramics;—Color; — Decoration and ornament; — Drawings; — Embroidery; —Enamel;—Engravers and engravings;—Furniture;—Glass;—Heraldry;—House decoration;—Jewelry;—Lace;—Miniatures; — Modelling; — Music; — Painters and paintings;—Perspective; — Photography; — Singing;—Tapestry;—Wall decoration;—Water-color painting.

Finegan, T: E:

Textbook on New York school law. 5th ed., rev. to Jan. 1, 1908. '08(F) c. D. canvas, $1. M. Bender.

FINLAND.

Waineman, P. Summer tour in Finland. *$2.50 net; *$5 net. Pott.

Finlayson, T. Campbell, D.D.

Ship's engines: a parable. '08(Ag22) T. pap., **15 c. net. Eaton & M.

Finley, J: Huston, and Sanderson, J: Franklin.

American Executive and executive methods. '08(D12) c. D. (American state ser.) **$1.25 net. Century Co.

Finnemore, J:

England. '08(O24) il. map, 12°, (Peeps at many lands ser.) *75 c. net. Macmillan.

Holy Land. '08(S19) il. map, 12°, (Peeps at many lands ser.) *75 c. net. Macmillan.

Morocco. '08(Ag22) il. 12°, (Peeps at many lands ser.) *75 c. net. Macmillan.

Story of a scout. '08(N7) il. 12°, $1.50. Macmillan.

Switzerland. '08(S19) il. map, 12°, (Peeps at many lands ser.) *75 c. net. Macmillan.

Two boys in war-time. '08(N7) il. 12°, $1.50. Macmillan.

Wolf patrol: tale of Baden-Powell's boy scouts. '08(N7) il. 12°, $1.50. Macmillan.

FIRE.

Evans, P. Address on fire prevention del. before Nat. Ass'n of Manufactures, May 20, 1908. (Add. author for price.) P. Evans.

See also Heat.

Fire-fly's lovers. Griffis, W: E. †$1. Crowell.

FIRE INSURANCE.

See Insurance.

Fire, snow and water. Ellis, E: S. †75 c. Winston.

FIREARMS.

Browne, B. H. Guns and gunning. 30 c.; 20 c. J. Stevens.

See also Artillery;—Rifle;—Shooting.

Fireless cooker. Lovewell, *Mrs.* C. F. B. $1. Home Pub. Co., (Kan.)

FIRELESS COOKERY.

See Cookery.

Firing line. Chambers, R. W. †$1.50. Appleton.

FIRST AID (*to the injured*).

See Red Cross Society.

First and last things. Wells, H. G: **$1.50 net. Putnam.

First governess of the Netherlands. Tremayne, *Mrs.* E. E. *$3 net. Putnam.

First impressions of Europe. Bailey, J. W. **$1.25 net. Grafton Press.

First map of Kentucky. Phillips, P. L. *$2.50 net. Torch Press.

First page of the Bible. Bettex, F. 25 c. Germ. Lit. Bd.

First Plymouth marriage. Shaw, R. H. 35 c. R. H. Shaw.

First principles of Christian citizenship. Swift, *Rev.* A. *75 c. net. Revell.

First steps in organizing playgrounds. Hanmer, L. F. 10 c. Charities Pub.

First two years of Kansas. Martin, G: W. gratis. G: W. Martin.

Fischer, Heinrich.

Landeskunde der Vereinigten Staaten von Nordamerika. 2 v. '08(O24) il. tabs., map, S. 40 c. Stechert.

Fischer, L:
Diseases of infancy and childhood. 2d ed. '08(Ag29) c. il. 8°, sub., *$6.50 net; hf. mor., *$8 net. Davis.

Fischer-Dueckelmann, Anna, M.D.
Wife as the family physician: practical work of ref. for the family in health and sickness, with special attention to diseases of women and children, married life, sexual hygiene, child-birth, care of children, family hygiene, etc. '08(Ap4) c. por. Q. $5. Int. Medical.

Fish, Carl Russell.
Some phases of the economic history of Wisconsin, 1860-70. '08(Ap18) 12°, pap., 35 c. State Hist., Wis.

Fish, Williston.
Last will. '08(D) c. 17 p. 16°, 40 c. A. Bartlett.
Legacy to mankind. '08(Mr14) 8°, pap. (Priv. pr.) Univ. Press., (Camb.)

FISH AND FISHING.
Bradford, C: Angler's guide: hdbk. of the haunts and habits of the popular game fish, inland and marine. $1; 50 c. Nassau Press.
Briggs, E. E: Angling and art in Scotland. *$4 net. Longmans.
Evermann, B. W. Fishes of Alaska. $1. U. S., Supt. of Docs.
Frazer, P. D. Rodmaking for beginners. $1. Forest.
Henshall, J. A. Favorite fish and fishing. *$1.25 net. Outing.
Holder, C: F: Big game at sea. *$2 net. Outing.
Jordan, D: S. Fishes. **$6 net. Holt.
Meek, S. E. Notes on fresh-water fishes from Mexico and Central America.—Zoölogy of lakes Amatitlan and Atitlan, Guatemala, with special reference to ichthyology. ea., 50 c. Field Museum.
Newberry, A. S. Caught on the fly: fugitive notes of sport. (Priv. pr.) A. S. Newberry.
Rhead, L: J: Book of fish and fishing. **$1.50 net. Scribner.
See also Aquarium; — Cookery; — Crustaceans;— Echinoderms; — Goldfish; — Paleontology; — Trout;—Whales and whaling.

Fisher, C: A.
Minstrel with the self-same song, and other poems. 2d ed. '08(S5) c. D. $1. Fk. Fisher.

Fisher, Herbert Albert Laurens.
Bonapartism: six lectures del. in the University of London. '08(Ap11) 8°, *$1.15 net. Oxford Univ.

Fisher, Jerome B., rep.
See New York [State.] *Sup. ct.* Repts.

Fisher, Mary A.
Young Doctor Hamilton. '08(D12) il. 12°, 75 c. Cochrane.

Fisher, Sydney G:
Struggle for American independence. '08 (My16) c. 2 v., il. pors. facsim., maps, O. **$4 net. Lippincott.

FISHERMEN.
See Fish and fishing.

FISHING.
See Fish and fishing.

FISKE ICELANDIC COLLECTION, Cornell University, Ithaca, N. Y.
Islandica: annual rel. to Iceland and Fiske Icelandic collection. $1. Cornell Univ.

Fitch, W: Clyde.
Beau Brummel: a play: written for Richard Mansfield. '08(O10) c. il. por. O. **$1.50 net. Lane.

Fitchett, Rev. W: H:, ["Vedette."]
Beliefs of unbelief. '08(F29) c. D. *$1.25 net. Eaton & M.
Pawn in the game: [a novel.] '08(Ag29) c. $1.25. Eaton & M.

Fitz, G: Wells, M.D.
Principles of physiology and hygiene. '08 (O10) c. il. figs. D. $1.12. Holt.

Fitz-Patrick lectures. *See* Moore, Norman.

Fitzgerald, D: Bruce.
Law of Christian healing. '08(O3) c. 12°, *75 c. net. Revell.

Fitzhugh, Percy Keese.
Galleon treasure. '08(O3) c. D. (Crowell's young people ser.) †75 c. Crowell.
King Time; or, the mystical Land of the Hours. '08(O31) c. il. O. $1.25. Caldwell.

Fitzhugh, T:
Prolegomena to the history of Italico-Romanic rhythm. '08(Ag8) c. O. pap., 25 c. Anderson.

Fitzpatrick, Ernest Hugh.
Magdalene of France: an historical drama. '08(Mr.) 62 p. il. 8°. (Add. pubs. for price.) Sentinel Pub.

FIVE HUNDRED (*card game*).
See Cards.

Five knots. White, F. M. †$1.50. Little, B. & Co.
Five months on a derelict. Houston, E. J. †$1.25. Am. Bapt.
Five nights. Cory, V. $1.50. M. Kennerley.
Five Stuart princesses. Rait, R. S., *ed.* *$3.50 net. Dutton.
5000 facts about Canada. Yeigh, F., *comp.* 25 c. Canadian Facts.
Five thousand miles underground. Rockwood, R., (*pseud.*) 60 c. Cupples & L.
Five thousand words frequently misspelt. Sonnenschein, W. S. 50 c. Dutton.
Five years of railroad regulation by the states. Huebner, G. G. 25 c. Am. Acad. Pol. Sci.

Flack, Horace Edg.
Adoption of the fourteenth amendment. '08 (D19) c. O. $2. Johns Hopkins.

Flagg, Ja. Montgomery.
All in the same boat: [humorous verses.] '08(N14) c. il. D. bds., 75 c. Life Pub. Co.

FLAGS.
Bowron, E. M. B. Our flag: its history. 50 c. H: S. Bowron.
Fow, J: H: True story of the American flag. *50 c. net. W: J. Campbell.

Flame dancer. Mathews, F. A. †$1.50. G: W. Dillingham.
Flaming sword. Harrison, *Mrs.* E. O. *$1.25 net. McClurg.
Flanagan's library of travel. il. D. Flanagan.
—White *and* Smith. Little journey to South Africa. 50 c.

Flanders, Erwin Bixby.
Which? beer privilege anarchy or liberty with justice and prohibition? '08(Jl4) c. O. pap., 10 c. Flanders.

Flandrau, C: Macomb.
Viva Mexico!: [description of Mexico and Mexicans.] '08(O10) c. D. **$1.25 net. Appleton.

Flashlights on evangelical history. Stapleton, *Rev.* A. $1. A. Stapleton.

FLATBUSH, N. Y.
See New York City.

FLATHEAD Co., Montana.
Views of the Mission Mountains, Flathead Lake and Valley, Montana; with pictures from the Flathead Indian reservation. $1. M. J. Elrod.

Flather, J: Jos.
Transmission of power by leather belting, fibrous ropes and toothed gearing. '08 (Mr.14) c. il. 8°, *$1.35 net. H. W. Wilson.

Flatiron and the red cloak. Diaz, *Mrs.* A. M. **40 c. net. Crowell.

FLATS.
See Apartments;—Architecture.

FLAX.
Carter, H. R. Modern flax, hemp, and jute spinning and twisting. *$3 net. Van Nostrand.

Fleming, G:, pseud.
See Fletcher, Julia Constance.

Fleming, G: Elliott.
A beggar in evening dress. '08(S) c. 93 p. 8°. (Add. author for price.) G: E. Fleming.

Fleming, H: Stuart.
Report on the present and future of the bituminous coal trade. '08(Ap.) c. 87 p. tabs., diagrs., 4°, bds., $5. H: S. Fleming.

Fleming, J: Ambrose.
Elem. manual of radiotelegraphy and radiotelephony. '08(N7) il. figs. O. *$2 net. Longmans.

Fleming, Wa. Lynwood.
Jefferson Davis, the negroes and the negro problem. '08(D5) 8°, (La. State Univ. bull.) gratis. Wa. L. Fleming.
Religious and hospitable rite of feet washing; repr. from the *Sewanee Review* for January, 1908. '08(Ap11) 8°, gratis. W. L. Fleming.

FLEMISH ART.
See Netherlands.

Flemming, L: And.
Receipts and remedies; useful hints for everyone on health, beauty, clothing, food. '08(O3) c. S. (Popular handbooks.) 50 c. Penn Pub. Co.

Fleshman, Arth. Cary.
Educational process. '08(Jl18) c. D. (Lippincott's education ser.) $1.25. Lippincott.

Fletcher, Beaumont.
Richard Wilson, R.A. '08(Je20) il. por. D. (Makers of British art.) *$1.25 net. Scribner.

Fletcher, Ella Adelia.
Law of the rhythmic breath; teaching the generation, conservation, and control of vital force. '08(N7) c. D. *$1 net. Fenno.

Fletcher, Giles and Phineas.
Poetical works; ed. by F: S: Boas. In 2 v. v. 1. '08(D12) facsims., 12°, (Cambridge English classics.) *$1.50 net. Putnam.

Fletcher, Horace.
Optimism, a real remedy; with a foreword by W: Dana Orcutt. '08(F1) c. por. nar. D. 75 c. McClurg.

Fletcher, J:
See Beaumont, Fs.

Fletcher, Jos. Smith.
Book about Yorkshire. '08(D19) il. O. (English countryside ser.) *$2 net. Doubleday, P.
Harvest moon. '08(N21) 12°, $1.50. J: McBride.
Mothers in Israel. '08(Mr14) c. D. †$1.50. Moffat.

Fletcher, Julia Constance, ["George Fleming."]
Kismet. '08(My.) c. 12°, (Popular ed. of recent fiction.) †75 c. Little, B. & Co.

Fletcher, Phineas.
See Fletcher, Giles.

Fletcher, W: And.
Rebel private, front and rear: experiences from the early fifties and through the Civil War. '08(S) c. 193 p. por. 8°, $1. Greer Pr.

Fletcher, W: I:, ed.
Annual library index, 1907. '08(Je6) c. O. **$3.50 net. Pub. Weekly.

—, and Poole, Mary, comps.
Poole's index to periodical literature; fifth supplement from January 1, 1902, to January 1, 1907. '08(Je20) c. 4°, $10; shp., $12; hf. mor., $14. Houghton M.

Flexner, Abraham.
American college: a criticism. '08(N7) c. D. **$1 net. Century Co.

FLIES.
Townsend, C: H: T. Taxonomy of the *Muscoidean* flies. 60 c. Smith. Inst.
Williston, S: W. Manual of North American *Diptera*. $4. J. N. Hathaway.

FLIGHT.
See Aerial navigation.

Flight of a soul. Esque, J. L: de. $1.50. Connoisseurs' Press.

Fling, Fred Morrow.
Mirabeau and the French revolution. In 3 v. v. 1, The youth of Mirabeau. '08 (S12) c. il. pors. O. **$3.50 net. Putnam.

—, ed. Source studies on the French Revolution; tr. by Helen Dresser Fling. 2d ed. '07, [1908.] (Mr) c. 8°, 50 c. F. M. Fling.

Flitch of bacon. Ainsworth, W: H. 50 c.; 75 c. Dutton.

Flom, G: Tobias.
History of Scandinavian studies in American universities; with a bibliography. '08(Ag8) 8°, (Iowa studies in language and lit.) pap., 50 c. Univ. of Ia.

FLOODS.
Carnegie Library, Pittsburgh. Floods and flood protection. 15 c. Carnegie Lib.

FLORA.
See Botany.

Flora's fairies. Harper, *Mrs.* B. W. 50 c. Cochrane.

FLORE, *Madame.*
Jackson, F. Life of Madame Flore. *$1 net. Herder.

FLORENCE, Italy.
Cruttwell, M. Guide to the paintings in the churches and minor museums of Florence. *$1.25 net. Dutton.
Del Lungo, I. Women of Florence. *$2.25 net. Doubleday, P.
Hare, A: J: C. Florence; [also] Venice. $2. Macmillan.
Hutton, E: Country Walks about Florence. $1.50. Scribner.
Machiavelli, N. Hist. of Florence. $1.75; $3.50. Lamb Pub.
See Medici, Lorenzo de.

Florentine tragedy. Wilde, O. *$1.25 net. Luce & Co.

FLORICULTURE.
See Gardens and gardening.

FLORIDA.
Dimock, A. W. *and* Julian A. Florida enchantments. *$3 net. Outing.

Flory, J: S:
Literary activity of the German Baptist Brethren in the eighteenth century. '08 (Ag1) c. 8°, $1.25. Brethren Pub. Ho.

FLOUR-MILLS.
Lawson, P. V. Invention of the roller flour mill. 25 c. State Hist., Wis.

Flower o' the Orange. Castle, *Mrs.* A. S. †$1.50. Macmillan.

Flower of the dusk. *See* Reed, Myrtle.

FLOWERS.
Hulme, F: E: Familiar Swiss flowers. *$3 net. Cassell.
See also Botany;—Easter lily;—Gardens and gardening;—Pansy;—Peonies;—Roses.

Floy, H:
Compilation of the records of the Colorado Springs lighting controversy. '08(F) c. 327 p. il. diagrs., 8°, $4. Illuminating Engineering.

Fluegel, Maurice.
Humanity, benevolence and charity legislation of the Pentateuch and the Talmud; in parallel with the laws of Hammurabi, the doctrine of Egypt, the Roman XII tables and modern codes. '08(Ag29) c. 8°, *$2 net. Fluegel.

Fly on the wheel. Thurston, *Mrs.* K. C. †$1.50. Dodd.

Flying death. Adams, S: H. †$1.50. McClure.

Flying Dutchman. Hadden, J. C., *comp.* 50 c.; $1. Stokes.

FLYING MACHINES.
See Aerial navigation.

Flynt, Josiah, [pseud. for Josiah Flynt Willard.]
My life; with an introd. by Arth. Symons. '08(O24) c. pors. O. *$2 net. Outing.

FODDER.
See Clover;—Ensilage;—Farms and farming.

Fogarty, Ja. H:
Priest and parson. '08(Je13) c. 12°, *$1.25 net. Chr. Press.

Fogazzaro, Antonio.
The politician; tr. by G. Mantellini. '08 (F8) c. D. $1.50. Luce & Co.

Fogg, Mrs. Adna James, ed.
Fogg family in America. '07, [1908.] (Ag) front. 8°, hf. mor., $1.58. J. L. M. Willis.

FOGG FAMILY.
Fogg, *Mrs.* A. J. Fogg family in America. $1.58. J. L. M. Willis.

Folk, Jos. Wingate.
Era of conscience: address del. before the Civic Forum. '08(D5) por. 12°, (Civic Forum addresses.) pap., 10 c. Civic Forum.

Folk dances and games. Crawford, C. $1.50. Barnes.

FOLK-LORE.
Grierson, *Mrs.* E. W. Children's book of Celtic stories. *$2 net. Macmillan.
Kidd, D. Bull of the Kraal and the heavenly maidens. *$2 net. Macmillan.
Williams, H. Fairy tales from folk-lore. **$1 net. Moffat.
See also Archæology; — Fables; — Fairy tales; — Games;—Legends;—Mythology.

Folk-memory. Johnson, W. $4.15. Oxford Univ.

Folks back home. Wood, E. †$1.50. McClure.

Following the color line. Baker, R. S. **$2 net. Doubleday, P.

Following the flag. Coffin, C: C. 50 c. Hurst.

Follows, G: Herbert.
Essentials of descriptive geometry. '08 (O10) il. 8°, *$2 net. Hill Pub.

Folwell, W: Watts.
Minnesota, the North Star state. '08(O24) c. map, D. (American commonwealths.) **$1.25 net. Houghton M.

Fontaine, Lamar.
My life and my lectures. '08(Je6) c. por. O. $3. Neale.

Fontaine, Marie Louise P.
Les facheux: comédie en un acte. '08(F29) c. 12°, pap., 25 c. W: R. Jenkins.

FOOD.
Bevier, I., *and* Usher, S. Food and nutrition. *$1 net. Whitcomb.
Bigelow, W. D. Food legislation during the year ended June 30, 1907. (Add. Superintendent for price.) U. S., Supt. of Docs.
Brown, G. Scientific nutrition simplified. *75 c. net. Stokes.
Carrington, H. Vitality, fasting and nutrition. $5. Rebman.
Eales, I. J. Healthology (health study). $1.50. I. J. Eales.
Fletcher, H. Optimism, a real remedy. 75 c. McClurg.
Frear, W:, *and others.* Breakfast foods: investigation of breakfast foods, [etc.] (Add. pubs. for price.) Harrisburg Pub.
Haywood, J: K., *and* Warner, H. J. Commercial feeding stuffs of the United States. 25 c. U. S., Supt. of Docs.
James, A. Catering for two. $2; $5. Putnam.
Jamestown Exposition. Eleventh annual conference of the Association of State and National Food and Dairy Departments, held at Jamestown Tercentennial Exposition. $3. Wiley.
Pope, A. E., *and* Carpenter, M. L. Essentials of dietetics in health and disease. *$1 net. Putnam.

FOOD.—*Continued.*
Read, C. S. On fads and feeding. *$1 net. Dutton.
Richards, *Mrs.* E. H. S. Cost of food. $1. Wiley.
Snyder, H. Human foods and their nutritive value. *$1.25 net. Macmillan.
See also Beans;—Beef trust;—Butter;—Cookery; Digestion; — Domestic animals; — Fasting; — Fruit; —Hygiene;—Meat;—Milk;—Preserving; Temperance;—Vegetarianism.

FOOTBALL.
Camp, W. C., *ed.* Spalding's official football guide, 1908. 10 c. Am. Sports.
Graham, T: W. Universal foot ball and hand ball. 20 c. T: W. Graham.

Foote, Allen Ripley.
Speech del. before Wisconsin legislature, June 5, 1907: [public utilities bills of Wisconsin and New York.] '07, [1908.] (Mr.) 21 p. 8°. (Add. author for price.) A. R. Foote.

Footprint (The). Morris, G: †$1.50. Scribner.

Footsteps in a parish. Stone, J: T. **75 c. net. Scribner.

Footsteps of Scott. Crockett, S: R. *$1.25 net. Jacobs.

For high schools; part songs. Aiken, W. H., *comp. and ed.* 65 c. Am. Bk.

For Jacinta. Bindloss, H. †$1.50. Stokes.

For joy's sake. Seekings, H. S. *50 c. net. Jennings.

For Lilias. Carey, R. N. 50 c. Hurst.

For my name's sake. Campol, F. $1.10. Herder.

For the interest of the traveller ser. See James, Juliet Lumbard.

Forbes, Ja.
See Harding, J: W:

Forbes-Lindsay, C: Harcourt Ainslie.
See Lindsay, Forbes.

Forbidden road. Anbanesi, E. A. M. 75 c. Cupples & L.

Forbush, W: Byron.
Broadening path: treasure book for boys and girls, together with Firelight and children's faces: book of help for fathers and mothers; with editorial assistance by G. L. Howe. In 2 v. '08(Ap4) c. il. pors. O. $5; hf. leath., $8. B. F. Bowen.

—, **and Masseck, Fk. Lincoln.**
Boys' round table; a manual of the international order of the Knights of King Arthur. 6th ed. '08(D) c. 188 p. il. 12°, $1. F. L. Masseck.

Forchheimer, F:, M.D.
Prophylaxis and treatment of internal diseases. '08(F1) c. tabs., 8°, subs., $5. Appleton.

Forcing book. Bailey, L. H. **$1.25 net. Macmillan.

Ford, Julia Ellsworth.
King Solomon and the fair Shulamite: a poetic idyl arranged in sequence. '08 (My16) c. il. *$1.50 net. F. F. Sherman.

Ford, Sewell.
Side-stepping with Shorty. '08(My9) c. 12°, $1.50. M. Kennerley.

Ford, Stephen V. R., ed.
See Methodist year book.

FOREIGN MISSIONS.
See Missions and missionaries.

Foreign religious ser.; ed. by R. J. Cooke.
S. *40 c. net. Eaton & M.
—Bachmann. New message of Jesus.
—Barth. Gospel of St. John.
—Beth. Miracles of Jesus.
—Feine. St. Paul as a theologian.
—Grützmacher. Virgin birth.
—Lemme. Do we need Christ in communion with God?
—Meyer. Sinlessness of Jesus.
—Müller. Our Lord: belief in the deity of Christ.
—Orelli. Peculiarity of the religion of the Bible.
—Riggenbach. Resurrection of Jesus.
—Von Hase. New Testament parallels in Buddhistic literature.

Foreign trade and yacht club directory. National Association of Engine and Boat Manufacturers. (Not for sale.) Nat. Assoc. Engine and Boat Manufact.

Forel, Auguste Henri, M.D.
Hypnotism; or, suggestion and psychotherapy; tr. from the 5th German ed., by H. W. Armit. Am. ed., rev. and cor. '08 (Ja4) 8°, $2.50. Rebman.
Sexual question; Eng. adaptation by C. F. Marshall. '08(Je6) c. il. O. *$5 net. Rebman.

FORENSIC PRACTICE.
See Law.

Forest runners. Altsheler, J. A. †$1.50. Appleton.

FORESTS AND FORESTRY.
Fetherolf, J. M. Forest planting on the northern prairies. 15 c. U. S., Supt. of Docs.
Massachusetts. Forest laws. (F. W. Rane.) (Add. pub. for price.) F. W: Rane.
Pinchot, G. Conservation of natural resources: [forestry.] 10 c. U. S., Supt. of Docs.
See also Trees.

Forewarners (The). Cena, G. $1.50. Doubleday, P.

FORGE (The).
Bacon, J: L. Elem. forge practice. $1.50. Wiley.

Forgiveness of sins. Hall, A. C. A. **$1 net. Longmans.

Form in music. Macpherson, C: C. $2.25. Schirmer.

Form of baptism in sculpture and art. Christian, J: T. $1. J: T. Christian.

Formal discipline. Bennett, C: J. C. 50 c. Teachers' Coll.

Forman, Emily Shaw.
Guess work: 101 charades. '08(Ag) c. 62 p. D. bds., $1. Badger.

Formont, Maxime.
Child of chance. '08(Je13) D. †$1.50. Lane.

FORMS (*in law*).
Bates, C. Pleading, practice, parties and forms under the code. 3 v. $18. W. H. Anderson.
Pitman, B., *and* Howard, J. B. Legal forms in amanuensis style of phonography. (Add. pubs. for price.) Phonograph.
See also names of states.

Forrest, Joshua Rhodes.
Student cavaliers. '08(S5) c. il. D. *$1 net. Fenno.

Forse, W: Harry, jr.
Electric railway auditing and accounting. '08(N21) c. il. O. *$2 net. McGraw.

Forster, Hugh Oakeley Arnold-.
English socialism of to-day. '08(Ap18) 12°, *$1.25 net. Dutton.

Forsyth, P: Taylor, D.D.
Missions in state and church: sermons and addresses. '08(D5) O. *$1.75 net. Armstrong.

Forsythe, Rob.
Blast furnace and the manufacture of pig iron. '08(Mr21) il. 8°, $3. D: Williams.

FORT ANCIENT, Ohio.
Peabody, C:, *and* Moorehead, W. K. Exploration of Bushey cavern, pt. 1; Fort Ancient, the great prehistoric earthwork of Warren Co., O., pt. 2. 75 c. Andover.
Randall, E. O. Masterpieces of the Ohio mound builders; the hill-top fortifications, incl. Fort Ancient. $1. Ohio Archæolog.

Fortescue, J: W:
Story of a red deer. '08(Mr21) front. 12°, (Every boy's and every girl's ser.) *75 c. net. Macmillan.

Fortescue-Brickdale, J. M.
See Francis, Fs.

FORTUNE TELLERS.
Xanto, *Mme.* Fortune telling. 50 c. Penn Pub. Co.
See also Astrology;—Dreams;—Phrenology.

FORTUNES.
See Wealth.

Fortunes of the Farrells. Vaizey, J. B. †$1.50. Jacobs.

Forward mission study courses. il. 12°. Am. Bapt.; Young People's Miss.
—Platt. The frontier. 50 c.; 35 c.
—Strong. Challenge of the city. *$1 net.

Forward movement hymnal; missionary and devotional hymns, for use in missionary meetings, Sunday-school, mission concerts, mision circles, and young people's societies. '08(D) 72 p. 8°, pap., **15 c. net. Am. Bapt.

Forward pass. Barbour, R. H: †$1.50. Appleton.

Fosdick, C: Austin.
See Castlemon, Harry, *pseud.*

Fosdick, Harry Emerson.
Second mile: [reflections upon the conduct of life.] '08(D) c. 51 p. 12°, *40 c. net. Y. M. C. A.

Foss, C. W., comp.
Lord will provide: stories for children. '08 (D12) il. O. 35 c. Augustana.

Fossard, Adelaide Rawnsley, comp.
See Thackeray, W: Makepeace.

FOSSILS.
See Paleontology.

Foster, C:
Story of the Bible from Genesis to Revelation, told in simple language. '08(N) c. 704 p. il. 8°, $1.50. C: Foster.

Foster, Edith Fs.
Marigold's winter. '08(O17) c. il. D. †$1.25. Estes.

Foster, Ellsworth.
Cyclopedia of civil government. '08(D3) c. il. 8°, $2.50. College Pub.

Foster, Eug. Clifford.
Conventions and how to care for them. '08(Jl18) c. 16°, pap., *25 c. net. S. S. Times.

Foster, J. J.
Chats on old miniatures. '08(O17) il. O. ("Chats" ser.) $2. Stokes.

Foster, J:
Shakespeare word-book: glossary of archaic forms and varied usages of words employed by Shakespeare. '08(N21) 8°, hf. mor., *$3 net. Dutton.

Foster, J: McGaw.
To know and believe: studies in the Apostles' Creed. '08(N21) c. D. **90 c. net. Longmans.

Foster, Leonard Gurley.
Blossoms of nature: [poems.] '08(Ag22) c. il. por. D. $1. L. G. Foster.

Foster, Mrs. Mary Jane Chisholm.
Mother the child's first Bible teacher. '08 (Ap18) c. S. bds., *25 c. net. Jennings.

Foster, Maximilian.
Corrie who? '08(N14) c. il. D. †$1.50. Small.

Foster, Rob. F:
Bridge manual: complete system of instruction in the game, to which is added dummy bridge and duplicate bridge, with the complete text of the American laws of bridge, repr. by permission of the Whist Club of N. Y. New ed., rev. and enl. '08(Ap11) c. il. 16°, $1.25. Brentano's.

Foster, Stephen A., ed.
See Chicago. Municipal court.

Foster, W:
English factories in India, 1622-1623. '08 (O24) map, O. $4.15. Oxford Univ.

Foster, W: Trufant.
Argumentation and debating. '08(Jl11) c. D. **$1.25 net. Houghton M.

Fouard, Abbé Constant Henri.
Christ, the son of God; trans. from the 5th ed., with the author's sanction, by G: F. X. Griffith; with an introd. by His Eminence Cardinal Manning. New and cheaper ed., omitting the notes and appendices. '08(D26) c. O. pap., 25 c. Longmans.

Foundation and the superstruction. De Mill, R: M. **$3 net. Putnam.

Foundation stone book, Washington Cathedral. De Vries, W: L. $1.50. Cathedral.

Foundations of mathematics. Carus, P. *75 c. net. Open Court.

Foundations of modern Europe. Reich, E. **$1.50 net. Macmillan.

Founders and rulers of united Israel from the death of Moses to the division of the Hebrew kingdom. Kent, C: F. **$1 net. Scribner.

Founders of the first parish, Dover, Mass. Smith, F. $1. J: H. Faulk.

FOUNDRIES.
Penton's foundry list, 1908. $10. Penton.
Stimpson, W: C. Foundry work. $1. Am. Sch. Corr.
See also Furnaces;—Iron.

Four and the fire. Day, T: F. $1. Rudder.
Four boys on the Mississippi. Tomlinson, E. T. †$1.50. Lothrop, L. & S.
Four Christmases. Ayres, M. M. 50 c. M. M. Ayres.
Four Corners at school. Blanchard, A. E. †$1.50. Jacobs.
Four-flusher. Hazzard, J: E: †$1. G: W. Dillingham.
Four daughters of God. Traver, H. $1. Winston.
Four philanthropists. Jepson, E. 75 c. Cupples & L.
Four plays for children. Chapman, J: J. **$1 net. Moffat.
Four-Pools mystery. Webster, J. †$1.50. Century Co.
Four score and more. Russell, G: B. $1.25. Ref. Ch. S. S. Bd.
Four Victorian poets. Brooke, S. A: **$1.75 net. Putnam.
Four years with five armies. Gause, I: *$2 net. Neale.

FOURTH OF JULY.
Coolidge, A. C. Christmas vs. Fourth of July. 25 c. A. C. Coolidge.

Fourtner, S:
Cause of our financial panics and how they may be averted. '08(D12) c. por. T. pap., 50 c. S: Fourtner.

Fout, H. H.
See Weekley, *Bp.* W: Marion.

Fow, J: H:
True story of the American flag. '08(O17) il. pap., *50 c. net. W: J. Campbell.

Fowle, F. E., jr.
See Abbot, C: Greeley.

Fowler, Bp. C: H:
Addresses on notable occasions; with an introd. by R. J. Cooke, D.D. '08(O3) c. por. D. bds., *$1.50 net. Jennings.

Fowler, Ellen Thorneycroft, [Mrs. Alfr. Laurence Felkin.]
Miss Fallowfield's fortune. '08(N14) c. front. D. †$1.50. Dodd.

Fowler, G. F.
See Fowler, H. W.

Fowler, G: Little.
Locomotive breakdowns, emergencies and their remedies; rev. and enlarged by W: W. Wood. 5th ed., rev. and enl. '08 (Ap4) c. il. 16°, $1. Henley.

Fowler, H. W. and G. F.
King's English; abr. for school use. '08 (D19) D. 40 c. Oxford Univ.

Fowler, Jessie Allen.
Brain roofs and porticos: psychological study of mind and character. '08(Jl11) c. 8°, *$1 net. Fowler & W.

Fowler, Orson Squire and Lorenzo Niles.
Hereditary descent, its laws and facts applied to human improvement. '08(D12) c. 12°. (Add. pubs. for price.) Fowler & W.

Fowles, Ernest.
Key to the questions and exercises in "Studies in musical graces." '08(S19) c. O. 75 c. Boston Music.

Fowlkes, B: Plumer.
Co-operation the solution of the so-called negro problem. '08(D) c. 8+9-181 p. il. por. 8°. (Add. pubs. for price.) Novelty.

FOWLS.
See Poultry.
Fowre hymnes. Spenser, E. *50 c. net. Putnam.

Fox, Frances Marg.
Carlota: story of the San Gabriel Mission. '08(O3) c. il. D. (Roses of St. Elizabeth ser.) $1. L. C. Page.

Fox, J:, D.D.
Round the world for the American Bible Society: twelve letters descriptive of a visit to the Society's agencies in the Far East. '08(Ap11) c. il. 8°, gratis. Am. Bible.

Fox, J:, jr.
Trail of the lonesome pine. '08(O17) c. il. D. †$1.50. Scribner.

Fox, Page.
One thousand ways to make money; old and new opportunities for fortune; a storehouse of facts in all kinds of business, and hundreds of trade secrets. 3d ed. '08(Ag8) c. D. 50 c. B'way Pub.

Fox, Philip.
See Hale, G: Ellery.

Fox-Davies, Arth. C:
Finances of Sir John Kynnersley. '08 (Ap18) c. D. †$1.50. Lane.

Fox.
Carlisle, R. H: Fox hunting past and present. *$1.50 net. Lane.
Higginson, A. H:, *and* Chamberlain, J. I. Hunts of the United States and Canada; their masters, hounds and histories. *$10 net; *$30 net. F. L. Wiles.

FOX INDIANS.
Kellogg, L. P. Fox Indians during the French régime. 35 c. State Hist., Wis.

FOX RIVER VALLEY, Wisconsin.
Hobbs, W: H., *and* Leith, C: K. Pre-Cambrian volcanic and intrusive rocks of the Fox river valley. 25 c. Univ. of Wis.

Foxcroft, H. C.
See Clarke, T. E. S.

Foxe, J:
Christian martyrs of the world. Newly rev. and il. '07, [1908.] (Ap.) c. 590 p. 8°, $1.50. C: Foster.
Fox's athletic lib. il. S. pap. R: K. Fox.
—Dog pit. 25 c.
—Gotch. Wrestling and how to train. 10 c.
—McGraw. Scientific baseball. 10 c.
—Smith. Official basket ball guide. 10 c.
Foxy Grandpa and his boys. Schultze, C. E. 60 c. Stokes.
Fra Lippo Lippi. Farrington, M. V. **$1.75 net. Putnam.

Frame, Virginia Woodson, comp.
Girls' college record to serve as a treasury for pleasant memories of student days. '08(D12) linen, *$1.50 net, boxed; leath., *$6 net, boxed. P. Elder.

Framley parsonage. *See* Trollope, Anthony.

France, Alice.
Sung in the shadow: poems. '08(S) c. 94 p. por. 8°, $1. Sketch Bk.

France, Anatole, [pseud. for Jaques Anatole Thibault.]
Works. Complete limited edition in 15 v. [v. 1,] Mother of pearl; [v. 2,] The garden of Epicurus; [v. 3,] The red lily. '08(Ag29); [v. 4,] The crime of Sylvestre Bonnard; tr. by Lafcadio Hearn; [v. 5,] Well of Saint Clare; tr. by Alfr. Allison. 8°, per v., $2. Lane.

FRANCE, Anatole.
Brandes, G: Anatole France. *75 c. net. McClure.

FRANCE.
Anderson, F. M., *comp.* Constitutions and other select documents illustrative of the history of France, 1789-1907. *$2.50 net. H. W. Wilson.
Coyle, R. M. Fenceless France: the story of an automobile ride. (Priv. pr.) Buchanan.
Fisher, H. A. L. Bonapartism. *$1.15 net. Oxford Univ.
Froissart, *Sir* J: Chronicles of England, France and Spain. $2.50. Dutton.
George, W. L. France in the twentieth century. *$1.75 net. Lane.
Graham, J., *and* Oliver, G: A. S. French commercial practice connected with the export and import trade to and from France, and the French colonies. pt. 2. *$1 net. Macmillan.
Hamel, F. Famous French salons. *$3.50 net. Brentano's.
Hammerton, J. A. In the track of R. L. Stevenson and elsewhere in old France. *$1.50 net. Dutton.
Hodgson, G. Studies in French education. $1.10. Putnam.
Klein, F. American student in France. *$2.50 net. McClurg.
Prothero, R. E. Pleasant land of France. *$2 net; *$3.50 net. Dutton.
Qui etes-vous? [Who are you?] Annuaire des contemporains, 1908. *$2 net. Lemcke.
Quinnet, E. France et Allmange. $1.15. Oxford Univ.
Sabatier, P. Open letter to His Eminence, Cardinal Gibbons, apropos of his interview on the separation of church and state in France. *60 c. net. Sherman, F.
Sherrill, C: H. Stained glass tours in France. **$1.50 net. Lane.
Sterne, L. Sentimental journey in France and Italy. $1.50. Lippincott.
Sumichrast, F: C. J: M. S: R. de. Church and state in France. 25 c. E. H. Robson.
Tardieu, A. P. G. A. France and the alliances. **$1.50 net. Macmillan.
Waddington, *Mrs.* M. A. K. Chateau and country life in France. **$2.50 net. Scribner.
Wharton, *Mrs.* E. N. J. Motor flight through France. **$2 net. Scribner.
See also French Revolution;—Modernism;—Morocco; — Napoleonic wars; — Paris; — Peninsular war;—Renaissance;—Riviera;—Versailles;—Waterloo: — *also* Angouleme, *Duchess of;* — Bonaparte family; — Catherine de Medici; — Danton, G. J.; — Elizabeth, Philippine Marie Helen, *Madam;*—Louis XIV.;—Louis XVII.;—Louis Philippe;—Marie Antoinette;—Marie de Medici;—Mirabeau, H. G. R., *comte* de.;—Napoleon I.;—Napoleon III.

Francis of Assisi, St.
Little flowers of St. Francis of Assisi; newly revised and augmented version of the tr. by T. W. Arnold; with introd. by Dr. Guido Biagi. '08(O17) il. cr. 8°, (Art and letters lib.) *$3 net. Duffield.

FRANCIS *of Assisi, St.*
Thomas *of Celano, Brother.* The lives of S. Francis of Assisi. *$2 net. Dutton.

Francis, Mrs.
Matthew Strong. '08(N7) il. O. $2. Lippincott.

Francis, C: Kenworthy.
See Parr, S: Wilson.

Francis, Fs., and Fortescue-Brickdale, J. M.
Chemical basis of pharmacology. '08 (Ap25) O. *$4 net. Longmans.

Francis, Rev. Paul Ja., and Jones, Rev. Spencer.
Prince of the apostles; [argument favoring the union of the Catholic and Anglican churches.] '08(Mr14) D. **75 c. net. Lamp Pub.

Francis Kane's fortune. Smith, *Mrs.* E. T. 50 c. Hurst.

FRANCISCANS.
Muzzey, D: S. Spiritual Franciscans. gratis. D: S. Muzzey.

FRANCO-AUSTRIAN CAMPAIGN.
Petre, F. L. Napoleon and the Archduke Charles: hist. of the Franco-Austrian campaign. *$4 net. Lane.

Frank, H:
Mastery of mind in the making of a man. '08(O3) c. por. D. $1. Fenno.

Frank in the woods. Castlemon, H., *pseud.* 50 c. Hurst.

Frank Merriwell's champions. Standish, B. L. †75 c. McKay.

Frank Merriwell's courage. Standish, B. L. †75 c. McKay.

Frank Merriwell's daring. Standish, B. L. †75 c. McKay.

Frank Merriwell's skill. Standish, B. L. †75 c. McKay.

Frank on the prairie. Castlemon, H., *pseud.* 50 c. Hurst.

Frankau, Mrs. Julia.
See Danby, Fk.

Franklin, B:
Autobiography; ed. by Nathaniel E. Griffin. '08(F1) c. 16°, (Lake Eng. classics.) 30 c. Scott, F. & Co.
Autobiography; with selections from his other writings; ed., with comments, notes, bibliography, and topics for study, by H. A. Davidson. '08(N21) c. pors. map, 16°, 50 c. Heath.
Memoirs of the life and writings; ed. by W. A. MacDonald. '08(S19) 16°, (Everyman's lib.) *35 c. net; leath., *70 c. net. Dutton.
Poor Richard's almanac. '08(O17) c. nar. 12°, (Rubric ser.) bds., **60 c. net. Duffield.
Worldly wisdom from Benjamin Franklin; sel. and arr. by F. S. Bigelow. '08(N21) c. 24°, cf., $1, boxed. Altemus.
See also Stories of humor.

FRANKLIN, Benjamin.
Alford, F., *comp.* Wit of Lincoln, the wisdom of Franklin. 25 c. Scott-M.
Rotch, A. L. Benjamin Franklin and the first balloons. (Not for sale.) A. L. Rotch.

Franklin, Fabian.
People and problems: collection of addresses and editorials. '08(My23) c. D. **$1.50 net. Holt.

Franklin, Moses.
Reward of capital. '08(D) 25 c. M. Franklin.

Franklin, Seneca Ely.
Address on freemasonry del. at Sunbright, Tenn., December 27, 1891. '07, [1908.] (Je.) c. 42 p. 8°, 75 c. Ebbert & R.

Franklin, W: Suddards, Crawford, C. M., and Macnutt, Barry.
Practical physics. In 3 v. v. 1, Precise measurements; v. 2, Elem. and advanced measurements in electricity and magnetism. '08(F1); v. 3, Photometry. (F29) c. il. 8°, v. 1, 2, ea., *$1.25 net; v. 3, *90 c. net. Macmillan.

—, **and MacNutt, Barry.**
Elements of electricity and magnetism: text-book for colleges and technical schools. '08(Ag22) c. por. il. *$1.60 net. Macmillan.

FRANKLIN (Battle of).
Banks, R. W. Battle of Franklin, Nov. 30, 1854, [Civil War.] $1.25. Neale.

Franz, Shepherd Ivory.
Psychology and the medical school. '08 (Je6) 8°, (George Washington Univ. pubs., Medical science ser.) pap. (Not for sale.) George Washington Univ.

Fraser, E:
"Londons" of the British fleet; with eight il. in colour and eighteen in black and white. '08(Ag22) D. **$1.50 net. Lane.

Fraser, Mrs. Hugh.
See Fraser, *Mrs.* Mary Crawford.

Fraser, J: Foster.
Life's contrasts. '08(D5) front. *$1.75 net. Cassell.

Fraser, Mrs. Mary Crawford, [Mrs. Hugh Fraser.]
Heart of a Geisha. '08(N14) c. il. D. †$2. boxed. Putnam.

Fraternal society law. Hardy, C. S., *comp.* *$10 net. C. S. Hardy.

Frau von Colson's Christmas eve. Nousson, *Mrs.* L. W. 75 c. Rust-Graft.

Frazar, Mrs. Mae D.
Practical European guide. 3d ed. '08 (Ap11) c. S. $1.50. Small.

Frazer, Ja. G:
Adonis, Attis, Osiris: studies in the history of Oriental religion. 2d ed., rev. and enl. '08(Ja11) 8°, *$3.25 net. Macmillan.

Frazer, Perry D.
Rodmaking for beginners. '08(Je6) c. il. S. (Angler's workshop.) $1. Forest.

Frear, W:, M.D., Given, G. C., M.D., and Broomell, A. W., M.D.
Breakfast foods; cont. the results of an investigation of breakfast foods and pancake flours on sale in the markets of Pennsylvania. '08(My16) 8°, pap. (Add. pubs. for price.) Harrisburg Pub.

Freddie and Santa Claus in circus land. Aye, O. 30 c. Laird.

FREDERICK *the Great.*
Carpenter, *Mrs.* K. E. R. Story of Frederick the Great for boys and girls. $1. Lothrop, L. & S.

Frederick, H.
Evolution of a "damn." '08(S) c. 15 p. S. pap., 10 c.; Holiday ed., 25 c. H. M. Bones.

FREDERICKSBURG, Va.
Walker, A. E., *comp. and ed.* The *Free Lance-Star* historical and industrial number, portraying the glorious past and future possibilities of Fredericksburg. 20 c. Free Lance-Star.

FREDERICKSBURGH, [Patterson,] N. Y.
Patrick, L. S. Washington's headquarters and the Revolutionary army at Fredericksburgh. 10 c. Quaker Hill.

Free coinage and a self-adjusting ratio. Balch, T: (Not for sale.) T: W. Balch.

Free Lance-Star historical and industrial number. Walker, A. E., *comp. and ed.* 20 c. Free Lance-Star.

Free life. Wilson, W. **75 c. net. Crowell.

Free Methodist Church. Doctrines and discipline of the Free Methodist Church. '07, [1908.] (Mr.) c. 278 p. 24°, pap., 40 c. Free Meth.

Free Sewing Machine Co. Free family sewing machine. '08(Ag) c., 168 p. il. 12°, $1.50. Free Sewing.

FREE TRADE.
See Tariff.

Freear, Rob. L:
Nancy Hart. '08(N14) c. il. D. $1.50. C. M. Clark.

Freeman, A. C., rep.
See American state repts.

Freeman, Douglas Southall.
Calendar of Confederate papers, with a bibliography of some Confederate publications; prepared under the direction of the Confederate Memorial Literary Society. '08(D20) c. O. $2.50. Confederate Museum.

Freeman, J: Dolliver.
Concerning the Christ. '08(D5) D. *$1 net. Armstrong.

Freeman, Mrs. Mary Eleanor Wilkins.
Shoulders of Atlas. '08(Je20) c. front. D. †$1.50. Harper.

Freeman, W: Neely.
Saint Mammon: a novel. '08(D12) c. il. D. $1.50. B'way Pub.

Freemantle, Eliz.
The One and I. '08(Ag29) c. il. D. †$1.50. Jacobs.

FREEMASONRY.
Barratt, N. S., *and* Sachse, J. F. Freemasonry in Pennsylvania. *$5 net.. J. F. Sachse.
Brockaway, C: A. Ancient accepted Scottish rite; one hundred years of Aurora grata. $1. Aurora Grata.
Buck, J. D. Lost word found in the great work: [freemasonry.] 50 c. Indo-Am. Bk.
Chilcott, L. S. Templar tactics and manual. $1.50. L. S. Chilcott.

FREEMASONRY.—*Continued.*
Ellis, E: S. Low twelve: incidents illustrative of the fidelity of Free Masons to one another. $1.50. Niglutsch.
Franklin, S. E. Address on freemasonry. 75 c. Ebbert & R.
Huie, W: G. Bible application of Freemasonry. $1.50. W: G. Huie.
Official Pythian lodge directory. $2. H. H. Richardson.
Pierce, J: A. Why the secrets of Freemasonry are withheld from members. 10 c. J: A. Pierce.
Preuss, A., *ed.* Study in American freemasonry. *$1.50 net.. Herder.
Sletzer, W: H:, *comp.* Drill regulations, uniform rank, Knights of the Maccabees of the world. *$1 net. Lilley.
Taylor, W: M. Taylor-Hamilton monitor of symbolic masonry. $1. Coyle.
Wright, R. C. Indian masonry. $1.50. Tyler Pub.

Freer-Logion, Das. Gregory, C. R. 65 c. Lemcke.

FREIGHT.
Weld, L: D. H. Private freight cars and American railways. *$1.50 net. Longmans.
See also New York City.

FREIGHT RATES.
See Carriers;—Railroads.

French, Allen.
See Story of Grettir the Strong.

French, Mrs. C: Ellis.
See Warner, Anne.

French, C. H., and Osborn, G.
Elementary algebra. '08(D5) 8°, *$1.50 net. Putnam.

French, C: Sheldon.
Worship of the golden calf: a story of wage-slavery in Massachusetts. '08(O) c. 189 p. 8°, $1. C: S. French.

FRENCH, Edwin Davis.
Brainerd, I. H., *ed.* Edwin Davis French: [American designer of bookplates.] (Priv. pr.) De Vinne.

French, Herbert, M.D.
Medical laboratory methods and tests. 2d ed. '08(Mr28) il. 16°, limp leath., *$1.75 net. Keener.

French, Lester Gray.
First principles of theoretical mechanics. '08(Mr14) c. il. 8°, (Machinery's reference ser.) pap., 25 c. **Indust. Press.**

French, Lillie Hamilton.
House dignified; its design and its decoration. '08(O10) c. il. Q. **$5 net, boxed. Putnam.

French classics for English readers. See Putnam's.

French dishes for English tables. Pratz, C. de. $1. McKay.

FRENCH HISTORY.
See France.

French influence in English literature. Upham, A. H. *$2 net. Macmillan.

FRENCH IN THE UNITED STATES.
Belote, T. F: Scioto speculation and the French settlement at Gallipolis. 75 c. **Univ. of Cin.**

FRENCH LANGUAGE.
Ashleman, L. A. Dramatic French reader. 75 c. Flanagan.
Bazin, R. Contes choisis. 35 c. Heath.
Bellot, J. R. Journal d'un voyage aux mers polaires. 60 c. Oxford Univ.
Boileau-Desperéaux, N. Satires epitres et l'art poëtique. *$1 net. Putnam.
Boileau-Despréaux, N. Selections. 50 c. Heath.
Bouët-Willaumez, *Comte* L. E. Batailles de terre et de mer. 60 c. Oxford Univ.
Brown *and* Martin. French and English dictionary. 50 c. Dutton.
Bruce, M. S. Lectures faciles. 60 c. Heath.
Chardenal, C. A. Complete French course. $1. Allyn & B.
Comfort, W: W. Exercises in French prose composition. 25 c. Heath.
Corneille, Pierre Le Cid. 45 c. Am. Bk.
Daudet, A. Choix de contes. 30 c. Heath.
Diderot, D. Selections from Diderot. 50 c. Heath.
Fontaine, M. L. P. Les facheux: comedie. 25 c. W: R. Jenkins.
Halévy, L. Un mariage d'amour. 25 c. Heath.
Healy, E., *comp.* La comédie classique en France. 50 c. Am. Bk.
Hugo, V. Les misèrables. $1.25. Holt.
Hugo, V. Selected poems. 80 c. Heath.
James, W., *and* Molé, A. Dictionary of the French and English languages. *$1.50 net. Macmillan.
La Bédollière, E. G. de. Histoire de la Mère Michel et de son chat. *35 c. net. Macmillan.
Lazare, J., *ed.* Les plus jolis contes de fées. 35 c. Ginn.
Lemaitre, J. Contes extrait de Myrrha. 30 c. Heath.
Looff, M. Engineers' pocket dictionary of technical terms: French-English. 60 c. Spon.
Maistre, X. de. Les prisonniers du Caucase. 30 c. Ginn.
Marchand, C: M. Elem. course in practical French for beginners. **60 c. net. Brentano's.
Marmier, X. Les fiancés du Spitzberg. 75 c. Oxford Univ.
Mérimée, P. Contes et nouvelles. 70 c. Oxford Univ.
Moffitt, B. L. Drill in French pronunciation. *15 c. net.—French pronoun drill. *25 c. net. W: R. Jenkins.
Molière, J. B. P. de. L'Avare: comédie. *50 c. net. Macmillan.
Pascal, B., *and others.* Pensées, maximes et réflexions. *40 c. net. Macmillan.
Passy, J., *and* Rambeau, A. Chrestomathie française. *$1.25 net. Stechert.
Peloubet, S. S. Students' law dict. of words and phrases in law Latin, law French and Anglo-Saxon. $1.50; $2. Peloubet.
Pitman, *Sir* I: International mercantile letters: English-French. 85 c. Pitman.
Sand, G., *pseud.* La petite Fadette. 60 c. Oxford Univ.

FRENCH LANGUAGE.—*Continued.*
Scribe, A. E., *and* Legouvé, G. J. B. E. W. Bataille de dames. 30 c. Am. Bk.
Siepmann, O. Short French grammar. *60 c. net. Macmillan.
Thieme, H. P., *and* Effinger, J: R. French grammar. *$1.25 net. Macmillan.
Tolhausen, A., *ed.* Technological dictionary in French, English and German. In 3 v. ea., *$2.75 net. Macmillan.
Töpfer, R. Le lac de Gers. *40 c. net. Macmillan.
Tuckerman, J. Simplicité: reader of French pronunciation. 50 c. Am. Bk.
Vigny, A. V., *Comte* de. Servitude et grandeur militaires. 60 c. Oxford Univ.

FRENCH LITERATURE.
Stephens, W. French novelists of to-day. $1.50. Lane.
French novelists, Stephens, W. $1.50. Lane.

FRENCH POETRY.
Lucas, S. W. L., *comp.* Oxford book of French verse; XIII. to XIX. century. *$175 net; *$2.40 net; *$3 net. Oxford Univ.
French prints of the eighteenth century. Nevill, R. $5. Macmillan.

FRENCH REVOLUTION.
Carlyle, T: French Revolution. 2 v. $3. Crowell.
Carlyle, T: French Revolution. 2 v. $3.50; $7.50. Lamb Pub.
Carlyle, T: History of the French Revolution. 2 v. ea., *$1 net. Dutton.
Fling, F. M., *ed.* Source studies on the French Revolution. 50 c. F. M. Fling.
Terry, H., *ed.* French song and verse for children. 50 c. Longmans.
See also France;—*also* Danton, Georges Jacques;—Mirabeau, Honoré G. R., *Comte* de;—Napoleon I.

Frenssen, Gustav.
Peter Moor's journey to southwest Africa: narrative of the German campaign; tr. from the orig. with the consent of the author by Marg. May Ward. '08(S26) c. D. †$1.25. Houghton M.

Fresenborg, —.
Thirty years in hell: [account of the author's thirty years as a priest; anti-Catholic.] '08(N) 400 p. $1. L. J. King.
Fresh posies. Brown, A. F. $1.50. Houghton M.
Fresh water aquarium and its inhabitants. Eggeling, O. **$2 net. Holt.
Fresh water from old wells. Seymour, R. G. **80 c. net. Am. Bapt.

Freston, Eliz. Helene.
Poems. '08(D) c. 3+143 p. 12°, $1. B'way Pub.

Fretz, Rev. Abraham Ja.
Genealogical record of the descendants of Andrew Newbaker of Hardwick township, Warren Co., N. Y. '08(D) 4+5-40 p. il. pors. 8°, $1.50; pap., 65 c. Union Times.
Genealogical record of the descendants of Benjamin Chamberlain of Sussex Co., N. J.; with an introd. by Raymond Chamberlain. '07, [1908.] (D) 14+104 p. il. pors. 8°, $1.25; pap., 75 c. A. J. Fretz.

Freyer, P. Johnston, M.D.
Clinical lectures on the surgical diseases of the urinary organs. '08(My16) il. 8°, *$4 net. Wood.
Friday and Saturday. Byron, M. 50 c. Stokes.

Friedberger, F., and Fröhner, E.
Veterinary pathology; with notes on bacteriology by R. Tanner Hewlett. In 2 v. 6th ed. '08(Ag8) 8°, *$8 net. Keener.

Friedländer, Ludwig.
Roman life and manners under the Early Empire, v. 1; authorized tr. of the 7th enl. and rev. ed. "Sittengeschichte Roms"; tr. by L. A. Magnus. '08(N21) 12°, *$1.50 net. Dutton.

Friend, J: Wesley.
Legal aphorisms. '08(D) c. 255 p. 8°, $5. Whittet.
Friend in the kitchen. Colcord, *Mrs.* A. L. 50 c.; 25 c. Review and Herald.
Friendly craft. Hanscom, E. D., *ed.* **$1.25 net. Macmillan.

FRIENDLY SOCIETIES.
See Benefit societies.

FRIENDS (*Society of*).
Edmunds, A. J. Quaker literature in the libraries of Philadelphia. (Add. author for price.) A. J. Edmunds.
Grubb, E: Authority and the light within. *80 c. net. Winston.
Stephen, C. E. Light arising: [papers from Quaker periodicals.] **90 c. net. Winston.
Friends and friendship. Hearn, E: C. 25 c. E: C. Hearn.
Friends from the Book of books. Mord, W. $1.50. Stokes.

Friends, Society of. The Friends' hymnal. Rev. ed. '08(My2) c. O. (Add. pubs. for price.) Funk.

FRIENDSHIP.
Catchwords of friendship. *50 c. net. McClurg.
Shayler, J. In friendship's garden. $1.25; $2. Stokes.
Friendship village. Gale, Z. †$1.50. Macmillan.

Fries, J. August.
See Armsby, H: Prentiss.

Frink, Mrs. Maria, ["Grace Gold,"] comp.
How to be happy; gems of thought from the world's greatest writers. '08(Mr7) c. il. por. D. $1; pap., 25 c. Laird.

Fritsch, W. A.
Aus Amerika: alte und neue heimath. '08 (Ap11) S. pap., 40 c. Lemcke.

Fritts, J: P.
Port Jervis [N. Y.]; ed. by W. H. Nearpass and Ja. Bennett. '08(O) c. 47 p. 4°, 25 c. E. L. Parks.
Fritz auf ferien. Arnold, H. 25 c. Am. Bk.
Fritzi. Daulton, *Mrs.* A. M. †$1.50. Century Co.

Frobenius, Leo.
Childhood of man: account of the lives, customs and thoughts of the primitive races; tr. by A. H. Keane. '08(O10) il. O. *$3 net. Lippincott.

Froeberg, Sven.
Relation between the magnitude of stimulus and the time of reaction. '08(Ap11) il. tabs., O. (Archives of psychology.) pap., 35 c. Science Press, (N. Y.)

Frohne, H. W.
See Desmond, H: W.

Fröhner, E.
See Friedberger, F.

Froissart, Sir J:
Chronicles of England, France and Spain. '08(O24) il. 12°, $2.50. Dutton.
Chronicles of England, France, Spain and the adjoining countries; tr. from the French by T: Johnes. [Also] Voltaire's Charles XII.; tr. by Tobias Smollett, with special introd. by Justin McCarthy. '08 (Je27) c. 2 v., il. 8°, $3.50; hf. mor., $7. Lamb Pub.

From Bull Run to Appomattox. Hopkins, L. W. $1. L. W. Hopkins.
From Damascus to Palmyra. Kehnan, J: *$6 net. Macmillan.
From Edinburgh to India and Burmah. Burn-Murdoch, W. G. *$3.50 net. Dutton.
From incarnation to reincarnation. Ingalese, R: $2. Occult.
From keel to kite. Hornibrook, I. †$1.50. Lothrop, L. & S.
From kingdom to colony. Devereux, M. †75 c. Little, B. & Co.
From Lincoln to Taft. Smith, C: E., *comp.* (Add. pubs. for price.) Hammerling.
From Peking to Mandalay. Johnston, R. F. *$5 net. Dutton.
From Pekin to Sikkim. Lesdain, *Count* de. *$4 net. Dutton.
From quiet valleys. Jones, T: S., *jr.* $1.25. G: W: Browning.
From Ruwenzori to the Congo. Wollaston, A. F. R. *$5 net. Dutton.
From smithy to senate. Hodgson, G: B. *$1.75 net. Cassell.
From the earth to the moon. Verne, J. 50 c. Hurst.
From the evidence presented. Stone, D. C. 25 c. Saginaw.
From the foothills of song. Packard, C. M. $1. Badger.
From the Foreland to Penzance. Holland, C. *$3.50 net.
From the plains to the pulpit. Anderson, J: W. $1. J: W. Anderson.
From their point of view. Loane, M. $2. Longmans.

Frontenoy, Mme. la Marquise de.
See Owen, Marg. Cunliffe.

Frontier (The). Platt, W. 50 c.; 35 c. Am. Bapt.
Frontier boys. Roosevelt, W. 60 c. Chatterton-P.
Frontier boys in Colorado. Roosevelt, W. 60 c. Chatterton-P.
Frontiers. Curzon, G: N., *Baron.* 50 c. Oxford Univ.

Frost, Ja. Marion.
The memorial supper of our Lord: a plea for organic church life. '08(Mr) c. 282 p. il. 12°, 90 c. S. S. Bd. So. Bapt.
—, ed. Experience of grace, three notable instances: Saul of Tarsus, John Jasper, Edward Everett Hale, jr. '08(Jl4) c. 16°, 40 c.; pap., 25 c. S. S. Bd. So. Bapt.

Frost, T: Gold.
Treatise on the incorporation and organization of corporations, created under the "business corporation acts" of all the states and territories of the U. S. 3d ed., enl. and rev. to Jan. 1, 1908. '08(Ap) c. O. **$5 net. Little, B. & Co.

Frothingham, Arth. Lincoln.
Monuments of Christian Rome, from Constantine to the Renaissance. '08(D12) c. il. O. (Handbooks of archæology and antiquities.) **$2.25 net. Macmillan.

Froude, Ja. Anthony.
Short studies on great subjects. In 5 v. '08(D5) 16°, ea., *60 c. net. Scribner.

Frugality in the spiritual life. Watkinson, W: L. *$1 net. Revell.

FRUIT.
Bailey, L. H. Principles of fruit-growing. **$1.50 net. Macmillan.
Dygert, H. A. Crops that pay: pecans, mangoes, avocados, pineapples. 10 c. Am. Fruit & Nut Co.
See also Agriculture;—Berries;—Fertilizers;—Gardens and gardening; — Mangoes; — Oranges;—Preserving;—Trees.

Fry, R:
Scheme for a paper currency; together with two petitions written in Boston Gaol in 1739-1740; with an introd. by And. McFarland Davis. '08(N7) $3.75. Club for Colonial Reprints.

Frye, Prosser Hall.
Literary reviews and criticisms. '08(O3) c. D. **$1.25 net. Putnam.

Fuchs, Ernest, M.D.
Text book of ophthalmology; authorized tr. from the 11th German ed. by Alex. Duane. 3d Eng. ed. '08(Mr7) c. 8°, *$6 net. Lippincott.

FUEL.
Lewes, V. B. Liquid and gaseous fuels. *$2 net. Van Nostrand.
See also Gases.

Full-back afloat. Dudley, A. T. †$1.25. Lothrop, L. & S.
Full blessing of Pentecost. Murray, A. *75 c. net. Revell.

Fuller, Arth. W:
Complete manual for 1908 of questions and answers for examination on the standard code of railroad rules and train rights. '08(Ag22) c. S. $1. A. W. Fuller.

Fuller, F: D.
Preliminary report on results of analysis of Paris green. '08(O10) 8°, (Penn., Dept. of Agriculture, bull.) (Add. pubs. for price.) Penn. Dept. of Agriculture.

Fuller, Harvey Austin.
Beauties of the gloaming. '08(D) c. 5-66 p. il. 8°, $1; pap., 30 c. H. A. Fuller.

Fuller, H: Blake.
Waldo Trench, and others: stories of Americans in Italy. '08(S5) c. D. †$1.50. Scribner.

Fuller, Rob. Higginson.
Government by the people: laws and customs regulating the election system and the formation and control of political parties in the United States. '08(My2) c. D. **$1 net. Macmillan.
South Africa at home. '08(D5) il. 12°, *$1.75 net. Scribner.

Fuller, W: Hyslop, comp.
Genealogy of some descendants of Edward Fuller of the "Mayflower." '08(N) 306 p. il. pors. 8°, $4. W: H. Fuller.

FULLER FAMILY.
Fuller, W. H., *comp.* Genealogy of some descendants of Edward Fuller of the Mayflower. $4. W: H. Fuller.

Fullerton, A. R., comp.
Life insurance law chart, 1908-1909; summary of state [New York] laws applicable to life ins. companies of other states. '08(O) c. (Add. pub. for price.) Spectator.

Fullerton, Lady Georgiana Levenson Gower.
Constance Sherwood: an autobiography of the sixteenth century. '08(Ag8) 8°, 40 c. Connoisseurs' Press.

Fulness of the gospel. Moody, D. L. *50 c. net. Revell.

Fulton, Ja. A.
Other side of the money question. '08 (Ap18) c. D. pap., 25 c. Hutchinson & B.

FULTON, Robert.
Miller, P. F. Story of Robert Fulton. $1. P. F. Miller.

Fultz, Fs. M.
Out of door studies in geography. '08 (O17)c. il. 12°, 60 c. Public-Sch. Pub.

Fun and pathos of one life. Du Bois, J. T. $1. Neale.

Fun in a doctor's life. Clevenger, S. V. $1. Evolution Pub.

Fun in the school-room. Shelland, H: E. 15 c. Dick.

Functional nerve diseases. Schofield, A. T. *$2.50 net. Dutton.

Fundamental fallacies of socialism. Preuss, A. *$1 net. Herder.

Fundamental truths of the Christian religion. Seeberg, R. *$1.50 net. Putnam.

Fundamentals of child study. Kirkpatrick, E. A. *$1.25 net. Macmillan.

FUNGI.
See Fermentation.

Funk, I: Kaufman, D.D.
Next step in evolution: the present step. 4th ed. '08(Ap25) c. front. S. **50 c. net. Funk.

—, **ed.** *See* Standard dictionary.

Funk, W. R.
See Mills, Job Smith.

Furetière, Antoine.
Poésies diverses; tr. by Isabella Bronk. '08(Ag) c. 162 p. por. 8°, pap., $1.50. Furst.
Poésies diverses; partial reprint from the edition of 1664; ed., with introd., notes and glossary, by Isabelle Bronk. '08 (D19) por. Q. *$1.75 net. Stechert.

Furman, H. Van F.
Manual of practical assaying; rev. by W: D. Pardoe. '08(N7) 8°, $3. Wiley.

FURNACES.
Borchers, W. Electric furnaces. *$2.50 net. Longmans.
Forsythe, R. Blast furnace and the manufacture of pig iron. $3. D: Williams.

FURNACES.—*Continued.*
Kershaw, J: B. C. Electric furnace in iron and steel production. **$2.50 net. Van Nostrand.
Stansfield, A. Electric furnace: its evolution and practice. $2. Hill Pub.

Furness, Horace Howard, ed.
See Shakespeare, W:

Furnishing of a modest home. Daniels, F. H. $1. Davis Press.

FURNITURE.
Benn, H. P., *and* Bolwock, W. C. Characteristics of old furniture styles. *$1 net. Scribner.
Jacquemart, A. History of furniture. *$7.50 net. Scribner.
Polley, G: H:, *comp.* Gothic architecture, furniture and ornament of England from the 11th to the 16th century. $40. Polley.
Salvatore, S. Italian architecture: interiors and furniture during 14th, 15th, 16th and 17th centuries. $25. Polley.
Singleton, E. Furniture of our forefathers. **$5 net. Doubleday, P.
Spanish colonial architecture: interiors and furniture during the 17th, 18th and 19th centuries. $30. Polley.
Wheeler, G. O. Old English furniture of the 17th and 18th centuries. $3. Scribner.
See also House decoration;—Wood-carving.

Furnivall, F: Ja., ed.
See Laneham, Rob.—Rogues and vagabonds. —Shakespeare, W:

Furry, W: Davis.
Æsthetic experience: its nature and function. '08(My16) c. 8°, (Johns Hopkins Univ. studies in philosophy and psychology.) $1.60. Johns Hopkins.

Fursac, Joseph Rogues de, M.D.
See Rogues de Fursac, Joseph.

Further experiences of an Irish R. M. Somerville, E. A. Œ. †$1.50. Longmans.

Furze the cruel. Trevena, J: †$1.50. Moffat.

Futrelle, Jacques.
Simple case of Susan. '08(My2) c. front. D. †$1.25. Appleton.
Thinking Machine on the case. '08(Mr21) c. front. D. †$1.50. Appleton.

FUTURE LIFE.
Anstadt, P: Recognition of our friends in heaven. $1; $1.50. Anstadt.
Gwynne, W. Some purposes of paradise: on the life of the soul between death and resurrection. *75 c. net. Gorham.
Howard, H. F. End of the world and the opening of the book of life. v. 1. $1.50. Meader's.
Hyslop, J. H. Psychical research and the resurrection. **$1.50 net. Small.
Kempson, F. C. Future life and modern difficulties. *$1.25 net. Dutton.
Mills, L. H. Avesta eschatology compared with the books of Daniel and Revelations. 50 c.; 75 c. Open Court.
Whiting, L. Lilies of eternal peace: [Easter booklet.] **75 c. net; **$1.50 net. Crowell.
See also Death;—Immortality;—Psychical research; —Reincarnation; — Salvation;—Soul;—Spiritualism;—Theosophy.

Fyfe, C: A.
Steamship coefficients, speeds and powers. '08(F8) c. il. 8°, leath., $4. Spon.

Gaboriau, Emile.
File no. 113. '08(Je27) 12°, (Magnolia lib.) 50 c. Hurst.

Gabriel, C: H., ed.
The victory: collection of popular Sunday school songs. '08(Je6) c. O. 20 c. Jennings.

Gadow, Hans Frederich.
Through southern Mexico: travels of a naturalist. '08(D19) il. maps, 8°, *$6 net. Scribner.

GAELIC LANGUAGE.
See Language.

Gage, R. B.
See Kümmel, H: Barnard.

Gage, Simon H:
The microscope: an introd. to microscopic methods and to histology. 10th ed., rev. '08(N21) c. il. 8°, $1.50. Comstock Pub.

GAGES.
Woodworth, J. V. Gages and gaging systems. $2. Hill Pub.

Gaige, Roscoe Crosby, and Harcourt, Alfr., comps.
Books and reading. '08(O24) c. D. (Humanity essays.) **$1.50 net. Baker & T.

Gaines, Franklin Wilks.
Oregon and her politicians vs. honest politics. '08(Je) c. 103 p. 8°, pap., 25 c. F. W. Gaines.

GAINSBOROUGH, Thomas.
Rothschild, M. Gainsborough. *65 c. net. Stokes.

Gairdner, Ja.
Lollardy and the Reformation in England. '08(O24) 2 v., 8°, *$6.50 net. Macmillan.

Galbreath, C: Burleigh, comp.
Ohio emblems and monuments. '08(Je6) il. 8°, pap., gratis. C: B. Galbreath.

Gale, Albert Liscomb, and Kline, G: Washington.
Bryan the man, the great commoner at close range: [an appreciation from a Republican viewpoint. '08(S12) c. il. pors. 12°, $1. Thompson Pub.

Gale, Zona.
Friendship village. '08(N14) c. O. †$1.50. Macmillan.

Gallagher, Antonia Mercedes ["Rev. R: W. Alexander."]
Missionary's notebook. '08(Je6) c. D. $1. Cath. Standard and Times.

Gallagher, Fs. E.
See Cameron, Fk. Kenneth.

Galleon treasure. Fitzhugh, P. K. †75 c. Crowell.

Galley, Henrietta, and Arnold, Jesse Oglevee.
Hist. of the Galley family with local and old-time sketches in the Yough region. '08(D) c. 13-271 p. il. pors. 8°. (Add. pubs. for price.) Phila. Pr.

GALLEY FAMILY.
Galley, H., *and* Oglevee, A. J. Hist. of the Galley family. (Add. pubs. for price.) Phila. Pr.

Gallic war. *See* Cæsar, Caius Julius.

GALLOWAY.
See Scotland.

Gallwey, Sir Ralph W: Payne-.
See Payne-Gallwey, *Sir* Ralph W:

Galsworthy, J:
A commentary; [indictment of modern social conditions.] '08(S5) D. $1.50. Putnam.
Island pharisees. '08(Je13) c. D. *$1.50 net. Putnam.
Villa Rubein: [a novel.] '08(Jl11) c. D. †$1.50. Putnam.

Galt, Ja.
Annals of the parish; with an introd. and glossary by J: McInnes. '08(N21) 16°, (New universal lib.) 50 c.; leath., 75 c. Dutton.

Gamble, F. W.
Animal life. '08(O10) 12°, *$2 net. Dutton.

GAMBLING.
See Lotteries.

GAME FOWL.
See Birds.

Gamertsfelder, S. J.
Bible study on prayer. '08(My16) c. S. (Albright ser.) 40 c. Evangelical Assoc.

GAMES.
Crawford, C. Folk dances and games. $1.50. Barnes.
Hoyle, E. Standard games and bridge whist, [etc.;] also billiards, pool, [etc.] 75 c.; 25 c. Laird.
Newton, M. B. Graded games and rhythmic exercises. **$1.25 net. Barnes.
Scudder, M. T. Field day and play picnic for country children. 10 c. Charities Pub.
See also Amusements; — Athletics; — Baseball; — Basketball; — Billiards;—Cards;—Checkers; — Chess; —Croquet;—Euchre;—Football;—Go;—Golf;—Gymnastics and physical culture;—Kindergarten;—Lawn tennis;—Puzzles;— Skat.

Gansey, R. Johnston.
See Ainsworth, J: H.

Ganton & Co. Eddy, A. J. $1.50. McClurg.

Ganz, H: F. W.
Practical hints on modelling, design and mural decoration; with foreword by Alf. Gilbert. '08(Jl18) il. O. *$1 net. Lippincott.

GARBAGE.
See Refuse and refuse disposal.

Garber, Aaron Leedy.
Bibleopathy: a system of diet, healing and living based on the Bible and nature, and a guide to the modest life. '08(O) c. 208 p. 12°, $1. Restitution.

Garbett, Canon, and Martin, Rev. S., eds.
Family prayer-book, morning and evening prayers for every day. '08(D5) il. 4°, *$1.50 net. Cassell.

GARCIA, Manuel.
MacKinlay, M. S. Manuel Garcia. *$4 net. Appleton.

Garden, Rob. I.
History of Scott Township, Mahaska Co., Iowa. [Also] War reminiscences, [1861-1865.] [Also] Did the buffalo ever inhabit Iowa? '08(Ap18) il. por. 12°, $1.25. Shockley Bros.

Garden fairies. Paquin, S: S. **$1 net. Moffat.

GARDEN OF EPICURUS.
See France, Anatole.

Garden ser. il. 12°, 75 c. C. M. Clark.
—Warren. Little Polly Primrose and her friends.

Gardenhire, S: Major.
Purple and homespun: a novel. '08(Ap25) c. D. †$1.50. Harper.

GARDENING.
See Gardens and gardening.

GARDENS AND GARDENING.
Bailey, L. H. Forcing book: cultivation of vegetables. **$1.25 net.—Garden making. **$1.50 net.—Principles of vegetable gardening. **$1.50 net. Macmillan.
Baker, T. Yard and garden: information for the amateur gardener. **$2 net. Bobbs-M.
Bennett, I. D. Vegetable garden. **$1.50 net. McClure.
Cook, E: T. Gardens of England. *$2.50 net. Macmillan.
Dorner, H. B. Window gardening. **$1 net. Bobbs-M.
Du Cane, F. Flowers and gardens of Japan. *$6 net. Macmillan.
Jeffery, J. A. Elem. laboratory study in crops. gratis. Mich. Supt. Pub. Instruction.
Jekyll, G. Children and gardens. *$2 net. —Color in the flower garden. *$3.75 net. Scribner.
Lodeman, E. G. Spraying of plants; for the purpose of destroying insects and fungi. **$1.25 net. Macmillan.
Lounsberry, A. Garden book for young people. **$1.50 net. Stokes.
Macartney, M. E. English houses and gardens in the seventeenth and eighteenth century. *$6 net. Scribner
Maynard, S: T. Small country place. **$1.50 net. Lippincott.
Maxwell, *Sir* H. E. Scottish gardens. *$6 net. Longmans.
Miller, C. H., *comp.* Garden and farm almanack. 25 c. Doubleday, P.
Osborne, C: F., *ed.* Historic houses and their gardens. $6. Winston.
Pearson, R. H. Book of garden pests. *$1 net. Lane.
South Carolina. Trucking industry in South Carolina. gratis. State Co.
Thomas, H. H. Gardening in town and suburb. $1. Longmans.
Thomas, H. H. Little gardens: how to make the most of them. *40 c. net. Cassell.
Underwood, L. Garden diary and country home guide. **$3.25 net. Stokes.
Weathers, J: Practical guide to school, cottage, and allotment gardening. $1. Longmans.
Wolseley, *Hon.* F. G. Gardening for women. *$1.75 net. Cassell.
Wright, W. P. Cassell's A B C of gardening. *$1.25 net. Cassell.
Wright, W. P. Perfect garden. *$2 net. Lippincott.
See also Agriculture;—Beans;—Botany;—Farms and farming;—Fertilizers;—Flowers;—Forests and forestry;—Fruit;—Lawns;—Parks;—Roses;—Spraying.

Gardens old and new: the country house and its garden environment; ed. by H. Avray Tipping. '08(D5) 3 v., il. f°, ea., *$12 net. Scribner.

Gardner, C: Morris.
See Gardner, *Mrs.* Lillian May Stickney.

Gardner, Edm. Garratt.
St. Catherine of Siena. '08(Ja18) il. sq. demy 8°, *$4 net. Dutton.

Gardner, Elmer Elsworth.
American Pitmanic shorthand. '08(O17) c. 12°, $1.25. Am. Pitmanic.

Gardner, Fk. Duane.
Fertility of soils as affected by manures. '08(Je6) il. tabs., 8°, (U. S. Dept. of Agriculture, Bureau of Soils, bull.) pap., 15 c. U. S., Supt. of Docs.

Gardner, Mrs. Lillian May Stickney and C: Morris.
Gardner history and genealogy. '07, [1908.] (Mr.) c. 450 p. 8°. (Add. pubs. for price.) Erie Pr.

Gardner, Mary.
Work that is play: dramatic reader based on Æsop's fables. '08(N7) il. D. 35 c. Flanagan.

Gardner, W: Amory.
In Greece with the classics. '08(My9) c. front. D. **$1.50 net. Little, B. & Co.

GARDNER FAMILY.
Gardner, *Mrs.* L. M. S. *and* C: Morris. Gardner history and genealogy. (Add. pubs. for price.) Erie Pr.

GARFIELD, James Abram.
Vincent, E. La V. Story of Garfield. 15 c. L. H. Nelson.

Garland, C. M.
See Hudson, C. S.

Garland, D: S., ed.
See American and Eng. annot. cases.—American and Eng. ency. of law.

Garland, Hamlin.
Shadow world. '08(O17) c. D. $1.35. Harper.
Garland for girls. Alcott, L. M. †$1.50. Little, B. & Co.

GARMENT CUTTING.
Ardleigh, H. American garment cutter. $15. Am. Fashion.
See also Tailoring.

Garner, T:, and Stratton, Arth.
Domestic architecture of England during the Tudor period. In 3 pts. pt. 1. '08 (Je20) f°, portfolio, subs., ea., *$16 net; per set, *$48 net. Scribner.

Garnett, Christopher B., comp.
See Virginia. Business man's code.

Garnett, Louise Ayres.
Muffin shop: [story in rhyme.] '08(D) il. 4°, $1.50. Rand, McN. & Co.

Garnett, Porter.
Bohemian jinks. '08(Ag8) c. il. diagrs., D. bds., *$1.50 net. P. Garnett.

Garnett, Thdr. Stanford.
J. E. B. Stuart, (Major-General,) commander of the Cavalry Corps, Army of Northern Virginia, C. S. A. '08(Ja4) por. D. $1. Neale.

Garno, B:
Modern billiards. New ed. '08(S5) c. il. 12°, $1. Brunswick.

Garrison, C: Lloyd.
How to conduct a successful shoe store. '08(Jl) c. 7-70 p. 8°, $1. Boot & Shoe.

Garrison, Wendell Phillips.
Letters and memorials. '08(D12) por. 8°, *$1.50 net. Nation.

Garvey, Ina.
Comedy of Mammon. '08(My16) c. O. †$1.50. Estes.

GAS AND GAS-FITTING.
Gerhard, W: P. American practice of gas piping and gas lighting in buildings. *$3 net. McGraw.
Herring, W. R. Granton gas works of Edinburgh and Leith Corporations. **$6.50 net. Spon.
Junge, F. E. Gas power. $5. Hill Pub.
Hole, W. Distribution of gas. *$5 net. Spon.
Junge, F. E. Gas power. $5. Hill Pub.
Robson, P. W. Power gas producers. *$3 net. Longmans.
Royle, H. M. Chemistry of gas manufacture. $4.50. Henley.
Webber, W: H. Y. Town gas and its uses. *$2 net. Van Nostrand.
See also Engines.

GAS ENGINE.
See Engines.

GASES.
Chamberlin, R. T: Gases in rocks. 50 c. Carnegie.
Gill, A: H. Gas and fuel analysis. $1.25. Wiley.
Haber, F. Thermodynamics of technical gas-reactions. *$3 net. Longmans.
See also Fuel;—Mines and mining.

Gaskell, Mrs. Eliz. Cleghorn Stevenson.
Cousin Phillis; with a preface by T: Seccombe. '08(O31) 12°, (Queen's treasures ser.) $1. Macmillan.
Cranford. '08(O17) 16°, (Best books ser.) leath., *$1 net. Dutton.
Life of Charlotte Brontë. '08(S19) 16°, (Everyman's lib.) *35 c. net; leath., *70 c. net. Dutton.

Gaskell, Wa. Holbrook.
Origin of vertebrates. '08(N7) figs. O. *$6 net. Longmans.

Gasiorowski, Waclaw.
Tragic Russia; tr. by the Viscount de Busancy. '08(D12) il. pors. O. *$2.50 net. Cassell.

GASOLINE ENGINE.
See Engines.

Gasquet, Abbot Fs. Aidan, D.D.
Black death of 1348 and 1349. 2d ed. '08 (Mr14) 12°, *$2 net. Macmillan.
Greater abbeys of England. '08(O24) c. il. O. **$3.50 net. Dodd.
Last abbot of Gladstonbury, and other essays. '08(Ap4) il. 12°, *$2 net. Macmillan.
Old English Bible, and other essays. New ed. '08(Ag1) 12°, *$2.25 net. Macmillan.

GASSENDI, Pierre.
Brett, G. S. Philosophy of Gassendi. *$3 net. Macmillan.

Gate of peace. Carman, B. subs., *$5 net. Village Press.

Gatehouse, Fk. B.
Handbook for cement workers. '08(D5) il. 8°, *$1.75 net. Lippincott.

Gates, Mrs. Josephine Scribner.
Live dolls' play days. '08(O24) c. il. O. †$1.25. Bobbs-M.

Gates, Mary C. Bishop, [Mrs. Merrill E. Gates.]
Hymns of nature and songs of the spirit: poems. '08(O24) c. 12°, *$1.25 net. Revell.

Gates of life. Stoker, B. 75 c. Cupples & L.

Gates that shall not prevail. Farrington, H. M. †$1.50. Lane.

Gathman, H.
American soaps: treatise on the manufacture of soap. 2d ed. '08(My16) c. il. 8°, $15. H. Gathman.

Gattiker, Emma, comp.
Sel. list of German books recommended for a small public library; adopt. for use by the League of Library Commissions. '08 (F1) D. (A. L. A. Publishing Board foreign book list.) pap., 50 c. A. L. A.

Gause, I:
Four years with five armies: army of the frontier, army of the Potomac, army of the Missouri, army of the Ohio, army of the Shenandoah. '08(F15) c. pors. O. *$2 net. Neale.

Gauss, H: Colford.
American government: organization and officials; with the duties and powers of federal office holders. '08(F22) c. O. hf. leath., $5. Hamersly.

Gautier, Théophile.
Stories by Gautier; tr. by Lafcadio Hearn. '08(Ag15) 16°, (World's story-tellers' ser.; ed. by A. Ransome.) *40 c. net. Dutton.
See also Good stories.

Gay, Mrs. Maude Clarke.
Paths crossing: a romance of the plains. '08(Ag15) c. il. D. $1.50. C. M. Clark.

Gay, R: Lewis, comp.
See Massachusetts. Laws of the commonwealth.

GAY LECTURES.
See Whitley, W. T.

Gaynor, Jessie L.
Elements of musical expression. '08(O) 116 p. $1.25. C. F. Summy Co.
See also Riley, Alice C. D.

Gayworthys. Whitney, *Mrs.* A. D. T. 50 c. Hurst.

GAZETTEERS.
Baylee, J: T. Gazetteer of the world. 50 c. Dutton.
See also Atlases;—Geography.

Gear, H. L., rep.
See California. *District courts. of appeals.* Repts.

Gearhart, Anna Frances.
Story of Moses adapt. for primary grades. '08(D5) front. D. pap., 10 c. Flanagan.

GEARS AND GEARING.
Spiral gearing.—Spur gearing. ea., 25 c. Indust. Press.
See also Valves.

Gebhardt, G: F:
Steam power plant engineering. '08(O3) figs. 8°, *$6 net. Wiley.

Gehring, Albert.
Racial contrasts; distinguishing traits of the Græco-Latins and Teutons. '08(S19) c. O. **$1.50 net. Putnam.

Geiermann, Rev. P:
Mission remembrance of the Redemptorist fathers. '08(Mr28) c. front. Tt. leath., 50 c. Benziger.

Gellibrand, Emma.
J. Cole. '08(Ag1) 16°, (Ansonia classics.) 50 c. Hurst.

GEMS.
See Precious stones.

Gems of life. White, *Mrs.* A. 60 c. Pillar of Fire.

Genealogical miniatures; ed. by M. T. R. Washburn. 8°. Allaben.

—Washburn. Ancestry of William Howard Taft. $1.

GENEALOGY.
Burk, *Sir* J: B. *and* A. P: Genealogical and heraldic hist. of the peerage and baronetage. *$12 net. Putnam.
De Witt, W. Family genealogical record book. **$1.25 net. Grafton Press.
Waters, H: F.-G. Genealogical gleanings in England. 2 v. $10. N. E. Hist.
See also Biography;—Epitaphs;—*also* names of families, persons and towns.

Genée, Franz Friedrich Richard.
See Zell, F.

General Church of the New Jerusalem. Liturgy. '08(Ag) c. 5+814 p. 8°, $2; mor., $3.50. Acad. Bk. Room.

General Federation of Women's Clubs. Hdbk. of art in our own country; comp. by G. F. W. C. art committee, 1906-1908; ed. by Mrs. Everett W. Pattison. '08(Je) c. 54 p. 8°, 25 c. E. W. Pattison.

General history of western nations. *See* Reich, Emil.

General lectures on electrical engineering. Steinmetz, C: P. *$2 net. Robson.

General lumber tariff. Walker, J: R., *comp.* $5. Lumbermen's Pub.

GENERATIVE ORGANS.
Ballenger, E. G. Genito-urinary diseases and syphilis. *$3 net. E. W. Allen.
Greene, R. H., *and* Brooks, H. Diseases of the genito-urinary organs and the kidney. *$5 net. Saunders.
Kreissl, F. Urogenital therapeutics. $5. Cleveland Press.
Watson, F. S., *and* Cunningham, J: H., *jr.* Diseases and surgery of the genito-urinary system. 2 v. *$12 net; *$17 net. Lea.
See also Gynecology; — Midwifery;—Sex;—Urine and urinary organs.

GENESEE VALLEY.
See New York State.

GENESIS (Book of).
See Bible. O. T.

GENEVA, Switzerland.
Gribble, F. Geneva. *$2 net. Macmillan.

Genial idiot. Bangs, J: K. †$1.25. Harper.

GENITO-URINARY DISEASES.
See Generative organs.

GENOA, Italy
Carden, R. W. City of Genoa. *$2.50 net; *$5 net. Pott.

Genthe, Martha Krug.
Valley towns of Connecticut. '07, [1908.] (N) c. 32 p. il. maps, 8°, 50 c. Am. Geog. Soc.

Gentistoria, the new system (an encyclopedia): orig. and practical method of self-instruction. '08(Ag15) c. 3 v., il. charts, 4°. (Add. pub. for price.) Home Educ.

Gentle grafter. Henry, O., *pseud.* †$1. McClure.

Gentleman (The). Ollivant, A. **$1.50 net. Macmillan.

Geographical library. il. O. Doubleday, P.
—Abraham. Complete mountaineer. *$4.80 net.
—Cook. To the top of the continent. **$2.50 net.

GEOGRAPHY.
Chamberlain, J. F. How we travel. *40 c. net. Macmillan.
Lyde, L. W. School text-book of geography. *$1 net. Macmillan.
Mill, H. H., *ed.* International geography. **90 c. net. Appleton.
Tarr, R. S., *and* McMurry, F. M. Geographies: 5 book ser. pt. 2. *45 c. net. Macmillan.
Unstead, J. F. Practical geography. 40 c. Oxford Univ.
See also Arctic regions;—Atlases;—Commerce;—Ethnology; — Evolution; — Explorers; —Gazetteers;—Physical geography;—Surveying;—Voyages and travels;—*also* names of places and countries.

Geography and dialects of the Miwok Indians. Barrett, S: A. 50 c. Univ. of Cal.

Geography of the Hawaiian Islands. Baldwin, C: W. 60 c. Am. Bk.

GEOLOGICAL SOCIETY, London, Eng.
Woodward, H. B. History of the Geological Society of London. *$2.60 net. Longmans.

GEOLOGY.
Chamberlin, R. T. Gases in rocks. 50 c. Carnegie.
Corder, G: A. Miner's geology and prospector's guide. $2. Spon.
Gregory, H. E., *and* Robinson, H: H. Preliminary geological map of Connecticut. (Add. pubs. for price.) Conn. Lib.
Grew, E. S. Romance of modern geology. *$1.50 net. Lippincott.
Hayes, C: W., *and* Lindgren, W. Contributions to economic geology, 1907. pt. 1. (Add. Supt. for price.) U. S., Supt. of Docs.
Houston, E. J. Boy geologist at school and in camp: [fiction.] †$1. Altemus.
Kemp, J. F. Geology: [lecture.] 25 c. Macmillan.
Kemp, J. F. Hdbk. of rocks, for use without the microscope. **$1.50 net. Van Nostrand.
Taber, C: A. M. Cause of geologic periods. 75 c. Ellis.
Walcott, C: D. Cambrian geology and paleontology. Nos. 1, 2, 3, 4, 5. no. 1, 5 c.; no. 2, 25 c.; nos. 3, 4, 5, (Add. pubs. for price.) Smith Inst.
Wheeler, J. T. Zonal-belt hypothesis: new explanation of the cause of the ice age. **$2.50 net. Lippincott.
See also Clay;—Coal;—Copper;—Crystallography; — Earthquakes; — Ethnology; — Evolution; — Glaciers; —Mineralogy;—Paleontology;—Physical geography;—Rocks;—Soils;—Stone;—*also* Chihuahua; — Fox river valley; — Georgia; — Louisiana;—New England;—New York State;—North Carolina;—Texas.

GEOMETRY.
Askwith, E: H. Analytical geometry of the conic sections. *$2.60 net. Macmillan.
Carus, P. Foundations of mathematics: philosophy of geometry. *75 c. net. Open Court.
Davison, C:, *and* Richards, C. H. Plane geometry. *$1 net. Putnam.
Follows, G: H. Essentials of descriptive geometry. *$2 net. Hill Pub.
Godfrey, C:, *and* Siddons, G. W. Modern geometry. *50 c. net. Putnam.
Lyman, E. A. Plane and solid geometry. $1.25.—Plane geometry.—Solid geometry. ea., 75 c. Am. Bk.
Keller, S: S. Mathematics for engineering students: plane and solid geometry. *$1.25 net. Van Nostrand.
Keller, S: S., *and* Knox, W. F. Mathematics for engineering students: analytical geometry and calculus. $2. Van Nostrand.
McLeod, C. H. Elem. descriptive geometry. $1.50. Wiley.
Nichols, E: W. Analytic geometry. $1.25. Heath.
Phillips, J. D:, *and* Millar, A. V. Notes on descriptive geometry. $1. A. V. Millar.
Robbins, E: R. Key to Plane and solid geometry. $1. Am. Bk.
Wells, W. New plane and solid geometry. $1.25. Heath.
See also Mechanical drawing; — Mensuration; — Perspective;—Trigonometry.

GEORGE III., *King of England.*
Melville, L. Farmer George: life and character of George III. 2 v. *$7.50 net. Brentano's.
Willson, H: B. George III., as man, monarch and statesman. *$3 net. Jacobs.

GEORGE IV., *King of England.*
Bury, *Lady* C. S. M. C. Diary of a lady-in-waiting. 2 v. *$7.50 net. Lane.

George, Rev. E: A:
Seventeenth century men of latitude: forerunners of the new theology. '08(My9) c. pors. D. **$1.25 net. Scribner.

George, Florence A.
Vegetarian cookery. '08(D5) D. $1.25. Longmans.

George, W. L.
France in the twentieth century. '08(D12) D. *$1.75 net. Lane.

George, W:
Law of apartments, flats and tenements. '08(Jl) c. 489 p. O. $4. Fallon.

George Washington Univ. pubs., Medical science ser. 8°. (Not for sale.) George Washington Univ.
—Dobson. Modern medicine in China.
—Franz. Psychology and the medical school.
—Shute. Philosophical foundations of charlatanry.—Reflex neuroses.
—White. Hospitals and asylums of Europe.

George Blumenthal lectures. *See* Blumenthal, (George.)

GEORGETOWN, D. C.
See Mozes, Zebina.

GEORGETOWN UNIVERSITY, District of Columbia.
Smith, J. S. E-. Georgetown University in the District of Columbia, 1789-1907. 2 v. $30. Lewis Pub.

Georgia. *Ct. of appeals.* Repts. v. 2; (Stevens and Graham. '08(Mr); v. 3 (Ji) c. O. shp., ea., $1.75. Georgia Lib.

Georgia (Colony.) Commons House of Assembly, Journal, January 7, 1755, to . . .; comp and pub. under authority of the legislature by Allen D. Candler. '08(Ag15) 8°, per v., $3. Franklin-T.

Georgia. Executive Council, 1777-1789. Minutes of the Executive Council, from Jan. 14, 1778, to Jan. 6, 1785, and Journal of the Land Court from Apr. 6 to May 26, 1784. '08(N) 883 p. 4°, (Revolutionary records of the state of Georgia.) $3. Franklin-T.

Georgia. Journal of the House of Assembly, from August 17, 1781, to February 26, 1784. '08(O10) 4°, (Revolutionary records of the state of Georgia.) $3. Franklin-T.

Georgia. *Supreme ct.* Repts.; (Stevens and Graham.) v. 129. '08(Ap); v. 130 (O) c. O. shp., ea., $5. Georgia Lib.

Georgia. *Supreme ct.* Repts. v. 64, 65, annot.; (Jackson and Lumpkin.) '07, [1908.] c. (My.) O. shp., ea., $3. Michie.

GEORGIA.
Candler, A. D., *comp.* Revolutionary records of the state of Georgia. $1.50. Franklin-T.
Crane, E. A., *and* Soderholtz, E. E. Examples of colonial architecture in South Carolina and Georgia. $16. Hessling.
McCallie, S: W. Preliminary rept. on the marbles of Georgia. 13 c. S: W. McCallie.
Manley, W. D., *comp. and ed.* Georgia country banker. $1.25. Mutual Pub. Co.
Van Epps, H. Georgia form book. $6. Harrison Co.
Watson, T: L. Preliminary rept. on manganese deposits of Georgia. 12 c. S: W. McCallie.
See also Cherokee Indians.

Georgia Geological Survey bulletin. pap. S: W. McCallie.
—Watson. Preliminary rept. on manganese deposits of Georgia. 12 c.

Georgia Geological Survey bulletin. See McCallie, S: Washington.

Gerald de Barry.
See Giraldus Cambrensis.

Gerard, Dorothea, [Mme. Longard de Longgarde.]
Pomp and circumstance. '08(N14) c. il. D. $1.50. B. W. Dodge.

Gerard, J:
Old riddle and the newest answer. 5th and cheaper ed. '08(Mr14) O. pap., 20 c. Longmans.

Gerhard, W: Paul.
American practice of gas piping and gas lighting in buildings. '08(Je13) c. tabs., O. *$3 net. McGraw.
Modern baths and bath houses. '08(F8) figs. 8°, *$3 net. Wiley.

GERMAN-AMERICANS.

Bosse, G. V. Deutsche (Das) element in den Vereinigen Staaten. $3. Lemcke.

Rosengarten, J. G: German archives as sources of German-American history. (Not for sale.) J. G: Rosengarten.

Skal, G. von. Hist. of German immigration to the United States. $10; $15. G. von Skal.

German Evangelical Synod of North America. Gesangbuch der evangelischen kirche. '08(Je13) c. 24°, leath., 50 c.; $1; flex. mor., $1.50; $2. Eden Pub.

GERMAN HISTORY.
See Germany.

German Kali Works. Tobacco culture. '08 (Ag) 98 p. il. 8°, pap., gratis. Germ. Kali.

GERMAN LANGUAGE.

Arnold, H. Fritz auf ferien. 25 c. Am. Bk.

Auerbach, B. Brigitta. 40 c. Ginn.

Baumbach, R. Der schwiegersohn; eine schneidergeschichte. 40 c. Holt.

Bierwith, H. C. German inflections. 40 c. Holt.

California Assoc. of Teachers of German. Four years' course in German for secondary schools. 25 c. H. K. Schilling.

Eckstein, E., *and* Wildenbruch, E. v. Der besuch im karzer, and Das edle blut. 50 c. Ginn.

Evans, M. B., *and* Prokosch, E. German exercise book. 30 c. Ginn.

Feller, F. E. New pocket dictionary of German-English and English-German. 50 c. Dutton.

Fick, H. H. Dies und das. 25 c. Am. Bk.

Goethe, J. W. v. Torquato Tasso. 80 c. Ginn.

Goethe, J. W. v. Vicar of Sesenheim. 35 c. Holt.

Heine, H. Die Harzreise. 50 c. Am. Bk.

Heine, H. Die Harzreise. 45 c. Heath.

Herders konversations-lexicon. 8 v. *$28 net. Herder.

Heyse, P. J. L. Er soll dein herr sein. 30 c. Am. Bk.

Holzwarth, F. J. German students' manual. $1.35. H. Rees.

Howe, G: M. First German book. 90 c. Holt.

James, W: Dict. of the English and German languages. *$1.50 net. Macmillan.

Kern, J. R. *and* M. M., *eds.* German stories retold: (Grimm's Märchen.) 30 c. Am. Bk.

Lambert, M. B. Alltägliches: ein konversations- und lesebuch. 75 c. Heath.

McCollom, M. L., *comp.* German verb form: [blank-book.] 30 c. Am. Bk.

Moltke, *Count* H. K. B. v. Die beiden freunde. *35 c. net. Holt.

Moser, B. von. Der bibliothekar. Schwank in vier akten. 40 c. Holt.

Moser, G. v. Ultimo, lustspiel in fünf akten. 35 c. Holt.

Pitman, *Sir* I: International mercantile letters: [English-German.] 85 c. Pitman.

Pope, P. R. German composition. 90 c. Holt.

GERMAN LANGUAGE.—*Continued.*

Rauser, F. C. "Siegfried Bergmann": dramatisches volksstück. 25 c. Schaefer & K.

Schiller, J. C. F. v. Selections from ballads and lyrics. 60 c. Am. Bk.

Schmidt, O. E. Überwunden. 30 c. Holt.

Storm, T. Der schimmelreiter. 70 c. Ginn.

Tolhausen, A., *ed.* Technological dictionary in French, English and German. In 3 v. ea., *$2.75 net. Macmillan.

Tuckerman, J. Am aufang. 50 c. Holt.

Volkmann-Leander, R. v. Traumereien an französischen kaminen. 40 c. Ginn.

Wildenbruch, E. von. Neid. 35 c. Heath.

Wright, J. Hist. German grammar. $2.40. Oxford Univ.

GERMAN LITERATURE.

Brooklyn Public Library. German books in the Brooklyn Public Library. 5 c. Brooklyn Lib.

Ebner von Eschenbach, M. Lotti, die uhrmacherin. 35 c. Holt.

Flory, J: S: Literary activity of the German Baptist Brethren in the eighteenth century. $1.25. Brethren Pub. Ho.

Gattiker, E., *comp.* Sel. list of German books recommended for a small public library. 50 c. A. L. A.

Goodnight, S. H. German literature in American magazines prior to 1846. 50 c. Univ. of Wis.

Könnecke, G. Deutcher Literaturatlas. *$1.50 net. Stechert.

Phillips, M. E. Hdbk. of German literature. *$1 net. Macmillan.

GERMAN THEOLOGIANS.
See Theology.

Germanistische Gesellschaft. *See* University of Wisconsin.

GERMANTOWN, Pa.

Learned, M. D. Life of Francis Daniel Pastorius, founder of Germantown. *$5 net. W: J. Campbell.

GERMANY.

Babson, R. W. Printed bankers' directory for Germany. $5. R. W. Babson.

Barker, J. E. Modern Germany. *$3 net. Dutton.

Carnegie Foundation for Advancement of Teaching. Financial status of the professor in America and in Germany. gratis. Carnegie Found.

Chamberlain, A. H. Conditions and tendencies of technical education in Germany. 50 c. Bardeen.

Dawson, H. Evolution of modern Germany. *$4 net. Scribner.

Hislam, P. A. Admiralty of the Atlantic: enquiry into the development of German sea power. *$2 net. Longmans.

Kampffmeyer, P. Changes in the theory and tactics of the (German) social democracy. 50 c. Kerr.

Quinnet, E. France et Allemagne. $1.15. Oxford Univ.

Savory, D. L., *comp.* Deutsches reformlesebuch. 60 c. Oxford Univ.

Sidgwick, *Mrs.* C. Home life in Germany. *$1.75 net. Macmillan.

GERMANY.—*Continued.*
Stubbs, W: Germany in the Middle Ages, 476-1250. *$2 net. Longmans.
See also Berlin;—Leipzig campaign;—Reformation;—Rhine river;—Rothenburg;—Weimar;—*also* Frederick *the Great.*

Gerrard, Rev. T: J.
Cords of Adam: [devotional essay.] '08 (Je13) D. *$1.50 net. Longmans.

Gerry, Margarita Spalding.
Toy shop: romantic story of Lincoln the man. '08(S19) c. front. S. **50 c. net. Harper.

Gerson, Oscar.
Our colonial history, from the discovery to the Revolution. '08(O17) c. il. maps, 12°, 50 c. Hinds.

Gerstenberg, Alice.
Little world: [plays for girls.] '08(D) $1.25. Dramatic.

Gertrude Elliot's crucible. Sheldon, *Mrs.* G. †$1.50. G: W. Dillingham.

Gesangbuch. *See* German Evangelical Synod of North America.

Gesmold, Ludwig K. W. Hammerstein-, von.
See Hammerstein-Gesmold, Ludwig K. W. von.

Gesundheit, Maurice.
Cost reduction: [factory management;] paper read before the Metal Manufacturers' Association of Philadelphia. '08(My.) c. 12 p. 8°. (Not for sale.) M. Gesundheit.

Get-rich-quick Wallingford. Chester, G: R. †$1.50. Altemus.

"Get the hook." Miner, H. C. gratis. H: C. Miner.

Getman, F: Hutton.
Laboratory exercises in physical chemistry. 2d ed., rev. '08(Mr28) c. figs. tabs., 12°, **$2 net. Wiley.

GETTYSBURG (Battle of).
Mosby, J: S. Stuart's cavalry in the Gettysburg campaign. **$2 net. Moffat.
Spear, W: E. North and the South at Antietam and Gettysburg. $1. W: E. Spear.

Geyserland. Hatfield, R:, *ed.* $3. R: Hatfield.

GHIZEH, Egypt.
See Pyramids.

GHOSTS.
Bruce, H: A. B. Historic ghosts and ghost hunters. **$1.25 net. Moffat.

Giant American causeway. Case, G: A. 15 c. G: A. Case.

Gibbon, E:
Autobiography of Edward Gibbon, as originally edited by Lord Sheffield; with an introd. by J. B. Bury. '08(Ap4) 16°, (World's classics.) 50 c.; leath., 75 c. Oxford Univ.

Gibbon, F: P.
Lawrences of the Punjaub. '08(D12) 12°, (Temple biographies.) *$1.50 net. Dutton.

Gibbons, Cardinal Ja.
True manhood. '08(Ja4) D. bds., 50 c. Doxey Bk.

GIBBONS, *Cardinal* James.
Sabatier, P. Open letter to His Eminence, Cardinal Gibbons, apropos of his interview on the separation of church and state in France. *60 c. net. Sherman, F.

Gibbs, Philip H.
Romance of George Villiers, first Duke of Buckingham. '08(F29) pors. O. *$3.50 net. Putnam.

Gibson, C:
Wounded Eros; sonnets; with an introd. by W: Stanley Braithwaite. '08(N) c. 33+129 p. front. 8°, *$2.50 net. C: Gibson.

Gibson, C: R.
Scientific ideas of to-day. '08(N7) il. D. (Popular scientific ser.) *$1.50 net. Lippincott.

Gibson, Charlotte Chaffee.
In the golden East: geog. reader. '08 (F22) c. 12°, *60 c. net. Little, B. & Co.

Gibson, Bp. Edg. C. S., D.D.
The three creeds. '08(My2) D. (Oxford lib. of pract. theology.) *$1.40 net. Longmans.

Gibson, J: W.
Junior history of the United States. '08 (Ja4) il. maps, D. 60 c. Flanagan.

Gibson, T:
Market letters for 1907. '08(My23) c. il. tabs., D. $1. T: Gibson.

Gibson, W. R. Boyce, and Klein, Augusta.
Problem of logic. '08(Ag22) diagrs., 8°, *$4.50 net. Macmillan.

Gibson, Walcot.
Geology of coal and coal-mining. '08(Jl18) il. tabs., maps, D. (Arnold's geological ser.) $2.50. Longmans.

Giddings, Franklin H:
Sociology: [a lecture.] '08(N21) c. 8°, pap. (Add. pubs. for price.) Columbia Univ.

Gidley, Ja. Williams.
Notes on a collection of fossil mammals from Virgin Valley, Nevada. '08(D20) figs. Q. (Univ. of Cal. pubs., Geology.) pap., 10 c. Univ. of Cal.

Giesecke, F: Ernest.
Mechanical drawing. pts. 1 and 2. 3d ed. '08(N) c. il. 8°, ea., $1. E. Dietzgen.

Gifford lectures. *See* Adam, Ja.;—Driesch, Hans.

Gift of influence. Black, H. *$1.25 net. Revell.

Gihr, Rev. N:
Holy sacrifice of the mass; tr. from the 6th German ed. 3d ed. '08(D5) 12°, hf. mor., *$1 net. Herder.

Gilbert, C: B.
See Hallock, Ella B.

Gilbert, Edg.
History of Salem, N. H. '08(Ja18) il. pors. maps, charts, 8°, $3; hf. cf., $4. Rumford Pr.

Gilbert, Fk. Bixby, comp.
Manual for supervisors, county and town officers with decisions, annots., [etc.] 4th ed. '08(O) c. 7+ 1139 p. O. $6.30. M. Bender.
See also New York [State.] Highway code.

Gilbert, G: Holley, D.D.
Interpretation of the Bible. '08(Mr7) c. 12°, **$1.25 net. Macmillan.

Gilbert, Grove Karl, and Brigham, Albert Perry.
Introd. to physical geography. '08(Jl11) il. maps, D. (Twentieth century textbooks.) **$1.25 net. Appleton.

Gilbert, Rob. Warren.
Golden rod and lilies. '08(Jl) c. 188 p. D. $1.50. Badger.

Gilbert, Sir W: Schwenk.
Pinafore picture book. '08(O3) il. O. *$2 net. Macmillan.

GILBERT ISLANDS.
Bingham, H. Gilbertese-English dictionary. $1.50. Am. Bd. For. Miss.
Gilbert Neal. Harben, W: N. †$1.50. Harper.
Gilbertese-English dictionary. Bingham, H. $1.50. Am. Bd. For. Miss.

Gilbey, Sir Wa., and Cuming, E: W: Dirom.
George Morland: his life and works. '08 (Ja25) il. 8°, *$6 net. Macmillan.

Gilbreth, Fk. Bunker.
Bricklaying system. '08(D26) (Add. pubs. for price.) M. C. Clark.
Concrete system. '08(Je13) c. il. tab., 8°, *$5 net. Engineering News.
Field system. '08(Ag1) c. il. tabs., 16°, flex. leath., *$3 net. M. C. Clark.

Gilder, R: Watson.
Poems. [Household ed.] '08(N14) c. por. O. $1.50. Houghton M.

Gildersleeve, Virginia Crocheron.
Government regulation of the Elizabethan drama. '08(Ag22) il. maps, 8°, (Columbia Univ. Studies in English.) *$1.25 net. Macmillan.

Gildersleeve-Lodge Latin ser. 12°. Heath.
—Sallustius Crispus. Bellum Catilinae. $1.

Gill, A: Herman.
Gas and fuel analysis for engineers. 5th ed., rev. '08(O3) c. 12°, $1.25. Wiley.

Gill, C: G., rep.
See Louisiana. *Sup. ct.* Repts.

Gill, G: Creswell.
Beyond the blue-grass: a Kentucky novel. '08(Ag1) c. D. $1.50. Neale.

Gillette, Halbert Powers, and Hill, C: S.
Concrete construction. '08(Je13) c. il. 8°, *$5 net. M. C. Clark.
Gillette's industrial solution. Severy, M. L. *$1.50 net. Ball Pub.

Gilliam, E: Winslow, M.D.
Ravenswood. '08(Je27) c. D. $1.25. Neale.

Gilliat, Rev. E:
Heroes of modern crusades: true stories of the undaunted chivalry of champions of the downtrodden in many lands. '08 (N7) il. D. (Heroes ser.) *$1.50 net. Lippincott.

Gillie, R. C., D.D.
Kinsfolk and friends of Jesus. New ed. '08(O3) il. 12°, *$1.50 net. Macmillan.

Gillilan, Strickland W.
Including Finnigin: a book of Gillilan verse. '08(D19) c. D. $1. Pearson Bros.

Gillman, H:
Hassan, a fellah: a romance of Palestine. '08(My.) c. 12°, (Popular ed. of recent fiction.) †75 c. Little, B. & Co.

Gilman, Albert F.
Laboratory outline for determinations in quantitative chemical analysis. '08(My16) c. forms, 16°, *90 c. net. Chemical.

Gilman, B: Ives.
See Fewkes, Jesse Wa.

Gilman, Lawrence.
Aspects of modern opera. '08(D12) c. D. **$1.25 net. Lane.

Gilmore, C: Whitney.
Smithsonian exploration in Alaska in 1907 in search of *Pleistocene* fossil vertebrates. '08(Je13) map, O. (Smithsonian miscellaneous collections.) pap. (Add. Institution for price.) Smith. Inst.

Gilmore, Eug. Allen.
Cases on the law of partnership; sel. from decisions of Eng. and Am. cts.; J: Brown Scott, ed. '08(D) c. 16+638 p. O. (Am. casebook ser.) $3.75. West Pub.

Gilmore, Mrs. Inez Haynes.
June jeopardy. '08(Je6) c. D. $1.50. B: W. Huebsch.

"Ginger," pseud.
See Irwin, Wallace Admah.

Gingerich, Solomon Fs.
Wordsworth: a study in memory and mysticism. '08(Mr.) 205 p. 12°, $1.20. Mennonite.

Ginn's international modern language ser. D. and S. Ginn.
—Auerbach. Brigitta. 40 c.
—Becquer. Legends, tales and poems. $1.
—Eckstein *and* Wildenbruch. Der besuch im karzer, and Das edle blut. 50 c.
—Goethe. Torquato Tasso. 80 c.
—Lazare. Les plus jolis contes de fées. 35 c.
—Maistre. Les prisonniers du Caucase. 30 c.
—Pereda. Pedro Sánchez. $1.
—Storm. Der schimmelreiter. 70 c.
—Volkmann-Leander. Träumereinen an französischen Kaminen. 40 c.

Ginn's language readers. il. D. Ginn.
—Wade *and* Sylvester. Fifth reader. 65 c.

Giraldus Cambrensis, [or Gerald de Barry.]
Itinerary and description of Wales; introd. by W. Llewellyn Williams. '08(Mr7) (Everyman's lib.) *35 c. net; leath., *75 c. net. Dutton.
Girdle of the great. Douglass, J: J. $1.50. B'way Pub.

Girdlestone, Rev. Rob. Baker.
See Moule, Handley Carr Glyn.
Girl and the game. Williams, J. L. †$1.50. Scribner.
Girl and the motor. Ward, H. $1. Gas Engine.
Girl from "L Triangle" Ranch. Dumont, F. 25 c. Penn Pub. Co.
Girl in question. Honk, L. C. V. †$1.50. Lane.
Girl of Virginia. Thruston, L. M. †75 c. Little, B. & Co.
Girl question. Harding, J: W: †$1. G: W. Dillingham.

GIRLS.
Saunders, F. W. Letters to a business girl. $1.25. Laird.
Wetzel, F. X. Guide for girls in the journey of life. 40 c. Herder.
See also Children;—Education;—Etiquette;—Hygiene;—Woman;—Young people.

Girls' college record. Frame, V. W., *comp.* *$1.50 net; *$6 net. P. Elder.

Girls' own authors series. '08(D19) il. 12°, ea., †$1. Estes.

Contents: The girl rough riders, Prentiss Ingraham; The story-book house, Honor Walsh; Maid Sally, Harriet A. Cheever; Lou, Harriet A. Cheever; The brass bound box, Evelyn Raymond; The doings of Nancy, Evelyn Raymond; Two girls abroad, Nellie M. Carter; Two Altheas, Edith Horsman.

Girls' own lib. ser. il. D. †75 c. McKay.
—Turner. Miss Bobbie.—Seven little Australians.—Three little maids.

GINSENG.
See Botany.

Gist of the lesson. Torrey, R. E. *25 c. net; *50 c. net. Revell.

Given, G. C., M.D.
See Frear, W:

Giving a man another chance. Smith, W. M. *$1 net. Revell.

GIZEH, Egypt.
See Ghizeh.

Gjerset, Knut.
English grammar. '08(N7) c. D. 60 c. Lutheran Pub.

GLACIERS.
Sherzer, W: H. Glaciers of the Canadian Rockies and Selkirks. Smith. Inst.

Gladden, Washington, D.D.
Church and modern life. '08(Mr28) c. D. **$1.25 net. Houghton M.
Lord's prayer; seven homilies. '08(D) 192 p. 12°, $1. Houghton M.

GLADSTONE, William Ewart.
F., C. R. L. Mr. Gladstone at Oxford in 1890. *$1 net. Dutton.

Glasgow, Ellen Anderson Gholson.
Ancient law. '08(F1) c. O. †$1.50. Doubleday, P.

Glasgow gallery. '08(N7) il. T. (Great art galleries.) bds., 35 c.; limp calfskin, $1. Caldwell.

Glass, Alex.
See Müller, Georg.

GLASS.
Kümmel, H: B., *and* Gage, R. B. Glass-sand industry of New Jersey. (Add. author for price.) H: B. Kümmel.
Rosenhain, W. Glass manufacture. *$2 net. Van Nostrand.
See also Stained glass.

Glaucus. *See* Kingsley, C: Water babies.

Gleam o' dawn. Goodrich, A. F: †$1.50. Appleton.

Gleanings. Hendrix, L. E. G. 75 c.: 30 c. L. E. G. Hendrix.

Gleanings of quiet hours. Thompson, P. J. (Add. author for price.) P. J. Thompson.

Glenn, Fk. A., and Byrne, H: E:
Speller and dictionary. 3d ed. '08(Je) c. 81 p. 24°, 25 c. Byrne Pub.

Glimpse of the isles of the Pacific. Wheeler, W: W. (Not for sale.) Hardman.

Glimpses of a strange world. Stollnitz, H: S. $1.50. H: S. Stollnitz.

Glimpses of medical Europe. Thompson, R. L. **$2 net. Lippincott.

Glimpses of the heavenly life. Miller, J. R. **50 c. net. Crowell.

Glimpses of the life of Samuel Morris. Morris, H. P. 75 c. S: N. Rhoads.

Globe ser. See Chancellor, W: Estabrook.

Gloria crucis. Beibitz, J. H. $1. Longmans.

Gloryville or Hellburg, which? Davey, J: 20 c. J: Davey.

GLOUCESTERSHIRE, Eng.
See Cotswold (The).

Glover, Ellye Howell, ["Dame Curtsey."]
"Dame Curtsey's" book of guessing contests. '08(Ag29) c. S. bds., *50 c. net. McClurg.

Glue ser. See Williams, Clara Andrews.

Glyn, Mrs. Elinor Sutherland.
Beyond the rocks. '08(My9) c. D. †$1.50. Duffield.
Damsel and the sage. '08(My9) c. O. bds., †$1.25. Duffield.
Reflections of Ambrosine. '08(My9) c. D. †$1.50. Duffield.
Sayings of grandmamma. '08(My9) c. T. $1.25. Duffield.
Vicissitudes of Evangeline. '08(My9) c. D. †$1.50. Duffield.
See also Metcalfe, Ja. Stetson.

Go (*game*).
Smith, A. Game of Go, the national game of Japan. **$2.50 net. Moffat.

Go to it. Hobart, G: V. †75 c. G: W. Dillingham.

Goal of life. Butler, H. E. $2. Esoteric.

GOATS.
Case for the goat, by "Home Counties." $1.25. Dutton.

GOD.
Ainslie, P: God and me: relationship of the believer with God. 45 c. Temple Seminary.
Carus, P. God: inquiry into the nature of man's highest ideal. *$1 net. Open Court.
Edwards, J: H. God and music. **$1.25 net. Baker & T.
Pigou, A. C. Problems of theism, and other essays. *$1 net. Macmillan.
Scull, D: Union with God in thought and faith. **$1 net. Winston.
Veach, R. W. King and His kingdom. *60 c. net; *35 c. net. Revell.
Worcester, E. Living word. **$1.50 net. Moffat.
See also Bible; —Holy Spirit; —Incarnation;—Jesus Christ;—Monotheism;—Religion;—Theology;—Trinity.

God a present Help. Cady, H. E. $1. Rogers Bros.

God enthused man. Harrington, C: H: 75 c. J: A. Davis.

God of clay. Bailey, H: C. †$1.50. Brentano's.

God of our fathers. Belasco, G: S. *$1.20 net. Bloch.

Godbey, S: M.
Bible and problem of poverty. '08(O24) 12°, *$1 net. Revell.

Goddard, Harold Clarke.
Studies in New England transcendentalism. '08(Ap18) 8°, (Columbia Univ. studies in English.) *$1 net. Macmillan.

Goddard, Jos.
Rise of music: being a careful enquiry into the development of the art from its primitive puttings forth in Egypt and Assyria to its triumphant consummation in modern effect. '08(D12) figs. D. *$2.50 net. Scribner.

Goddard, Oscar Elmo.
Manual of missions for laymen. '08(Mr.) c. '07. 124 p. 12°. (Add. author for price.) O. E. Goddard.

GODETIA.
See Botany.

Godfrey, C:, and Siddons, A. W.
Modern geometry. '08(N7) 8°, *50 c. net. Putnam.

Godfrey, Eliz., [pseud. for Jessie Bedford.]
English children in the olden time. '08(F8) il. 8°, *$3 net. Dutton.

Godfrey, Hollis.
Man who ended war. '08(O17) c. il. D. †$1.50. Little, B. & Co.

Godley, Alfr. Denis.
Oxford in the eighteenth century. '08(N14) il. O. *$2.25 net. Putnam.

Godlover, Hugh Bliss.
Science of minds fundamentally treated. '08 (Ap.) c. 48+3 p. 12°, $1. H. B. Godlover.

Godrycz, J: A., D.D.
Doctrine of modernism and its refutation. '08(Je6) *75 c. net. McVey.

Gods and heroes of the north. *See* Zimmern, Alice.

God's hand. Cady, H. E. 10 c. Roger Bros.

Godwin, Mrs. Mary Wollstonecraft.
Love letters of Mary Wollstonecraft to Gilbert Imlay; with a prefatory memoir by Roger Ingpen. '08(O3) pors. S. *$1 net. Lippincott.

Goepp, Rudolph Max, M.D.
State board questions and answers. [examinations in medicine.] '07, [1908.] (Mr.) 800 p. 8°. (Add. pubs. for price.) Saunders.

Goerens, Paul.
Introd. to metallography; tr. by Fred Ibbotson. '08(Ap25) il. O. *$2.50 net. Longmans.

Goethe, Johann Wolfgang v.
Faust. pts. 1 and 2; tr. by A. G. Latham. '08(S19) 16°, (Everyman's lib.) *35 c. net; leath., *70 c. net. Dutton.
Hermann und Dorothea; ed. for the use of students, with notes and vocab. by Waterman T: Hewett. '08(Ag22) c. il. S. 60 c. Am. Bk.
Hermann und Dorothea; ed., with introd., notes and vocab., by R: A. von Minckwitz. '08(Ag8) c. il. por. 12°, (Merrill's German texts.) 60 c. C: E. Merrill.
Poems and prose. '08(O3) il. Q. bds., *$2.50 net, boxed. Stokes.
Poetry and truth of my own life; rev. tr. by Minna Steele Smith; with introd. and bibliography by Karl Breul. '08(Je6) 2 v., 16°, ea., 80 c.; leath., $1.25. Macmillan.
Torquato Tasso; ein schauspiel; ed., with introd., notes, repetitional exercises, and vocab., by J: Firman Coar. '08(My9) c. S. (Internat. modern lang. ser.) 80 c. Ginn.
Vicar of Sesenheim; extracts from books IX-XII. of Goethe's "Dichtung und wahrheit"; with an introd., appendix, notes and vocab. by A. B. Nichols. '08(Mr7) c. front. S. 35 c. Holt.

GOETHE, Johann Wolfgang v.
Bielschowsky, A. Life of Goethe. In 3 v. v. 3. **$3.50 net. Putnam.
Lewes, G: H: Life of Goethe. *35 c. net; *75 c. net. Dutton.
See also Faust;—Weimar.

Gogol, Nikolai Vasilevich.
Revizór, a comedy; tr. for the Yale University Dramatic Association by Max S. Mandell; with introd. by W: Lyon Phelps. '08(My.) c. 12+10+72 p. por. 8°, $1; pap., 50 c. C. P. Franchot.

Goins, J: B.
American waiter. 2d ed., rev. and enl. '08 (Ag) c. 152+4 p. il. nar. 16°, $1. Hotel Monthly.

Gold, Grace, pseud.
See Frink, *Mrs.* Maria.

GOLD.
Adams, W: J. Hints on amalgamation and the general care of gold mills. $2. Mining and Scientific.
Crane, W. R: Gold and silver: economic history of mining. **$5 net. Wiley.
Launay, L. de. World's gold: its geology. extraction and political economy. **$1.75 net. Putnam.
Meade, E: S. Story of gold. **75 c. net. Appleton.
See also Alaska;—Klondike.

GOLD (*as money*).
Morgan, A. T. Passing of gold; or, what is lawful money. $1. J: A. Anderson.
See also Coins and medals;—Money.

Gold, prices, and wages under the greenback standard. Mitchell, W. C. $5. Univ. of Cal.

Golden anthologies. 16°, 50 c.; leath., 75 c. Dutton.
—Cullen. Hundred best hymns in the English language.

Golden girdle. Mockler-Ferryman, A: F. $1.50. Macmillan.

"Golden Hynde." Noyes, A. **$1.25 net. Macmillan.

Golden ladder. Potter, M. H. †$1.50. Harper.

Golden rod and lilies. Gilbert, R. W. $1.50. Badger.

Golden rose. Rives, A. †$1.25. Harper.

Golden rule cook book. Sharpe, M. R. L., *comp.* *$2.50 net. W. A. Butterfield.

Golden rule republic no Utopia. Randall, W: H: 25 c. Co-operative Pr. Co.

Golden ser. of il. juvenile books. il. 12°, $1.50. Macmillan.
—Bourhill *and* Drake. Fairy tales from South Africa.
—Molesworth. Fairies-of-sorts.

Golden Square High School. Baldwin, M. $1.25. Lippincott.

Golden Text book, 1909. *See* McFarland, J: T.

Golden thoughts from the Hebrew prophets. Bible. O. T. *50 c. net; *75 c. net. Lane.

Golden thoughts lib. 16°, *50 c. net; *75 c. net. Lane.
—Bible. O. T. Golden thoughts from the Hebrew prophets.

Golden treasury ser.; ed. by Fs. Turner Palgrave. 16°, $1. Macmillan.
—Æschylus. Suppliant maidens.
—Brown. Poems.
—Huxley. Aphorisms and reflections.

Golden treasury ser.—Continued.
—Masson. La lyre française.
—Page, *ed.* Golden treasury of American songs and lyrics.

GOLDFISH.
Wolf, H. T. Gold fish breeds and other aquarian fishes. $3. Innes.

Golding, H. A.
See Larard, C. E.

Golding, Harry, ed.
Book of animals for boys and girls. '08 (Ag8) il. Q. bds., $1.50. Stokes.

Goldingham, Arth. Hugh.
Gas engine in principle and practice. '08 (F8) c. il. 8°, *$1.50 net. Spon.

Goldmark, Josephine.
See Brandeis, L: D.

Goldsmith, Oliver.
Works; ed. by P: Cunningham; with a biograph. and critical introd. by Horatio Sheafe Krans. In 10 v. [The Turks' Head ed.] '08(Ag22) c. 10 v., il. por. 8°, **$50 net. Putnam.
Vicar of Wakefield; introd. by J. M. D. '08(Mr7) 16°, (Everyman's lib.) *35 c. net; leath., *70 c. net. Dutton.
Vicar of Wakefield. '08(O10) 12°, (Best books ser.) leath., *$1 net. Dutton.

Goldsmith, W: M.
Stones in a life. '08(Ag22) c. por. 12°, 65 c. W: M. Goldsmith.

Goldston, Will.
Tricks and illusions for amateur and professional conjurors. '08(N21) il. 8°, *$1.25 net. Dutton.

GOLF.
Braid, J. Advanced golf. *$3 net. Jacobs.
Braid, J. Ladies' field golf book. *40 c. net. Scribner.
Haultain, T. A. Mystery of golf. $5. Houghton M.

GOLF LINKS.
See Lawns.

Gomez de Avellaneda y Arteaga, Gertrudis.
Baltasar: biblical drama in verse; ed., with introd., notes and vocab., by Carlos Bransby. '08(Ag22) c. S. 65 c. Am. Bk.

Gompers, S:
Injunction data filed by S: Gompers. '08 (Ag8) 8°, pap., 25 c. U. S., Supt. of Docs.

—, and Gutstadt, Herman.
Meat, vs. rice: American manhood against Asiatic Coolieism; which shall survive?; published by American Federation of Labor; reprinted with introd. and appendices. '08(O10) O. pap. (Add. pubs. for price.) Asiatic Exclusion.

GONORRHEA.
See Syphilis;—Venereal diseases.

GONVILLE AND CAIUS COLLEGE, Cambridge University, Eng.
James, M. R. Descriptive catalogue of the manuscripts in the library of Gonville and Caius College. In 2 v. *$3.50 net. Putnam.

Good, D. Clare.
See Pennsylvania. Index to cases.

Good citizenship. Cleveland, S. G. 50 c. Altemus.
Good citizenship. Richman, J. 45 c. Am. Bk.

GOOD FRIDAY.
Larrabee, E: A. Calls of the conqueror: Good Friday addresses. *60 c. net. Young Churchman.

Good Housekeeping manual of home handicraft. '08(Mr.) c. 144 p. il. 8°. (Add. pubs. for price.) Phelps.

Good-night stories. Parkhurst, L. F. 50 c. Eaton & M.

Good night stories. Sittig, *Mrs.* F. $1.50. Crombie & Co.

Good stories by Rudyard Kipling, Edg. Allan Poe, Washington Irving, Théophile Gautier, Rob. L: Stevenson, and others. '08(D12) c. 2 pt. in 1 v. por. D. †75 c. Doubleday, P.

Good sword Belgarde. Curtis, A. C: †$1.50. Dodd.

Good value books. 8°, 50 c. Grosset.
—Habberton. Helen's babies.

Good wolf. Burnett, *Mrs.* F. H. **$1 net. Moffat.

Goodchild, W.
Precious stones; with a chapter on artificial stones by Rob. Dykes. '08(D5) il. 8°, (Westminster ser.) *$2 net. Van Nostrand.

Goodenough, G: Alfr.
See Townsend, Edg. Jerome.

Goodman, Paul.
Synagogue and the church: contribution to the apologetics of Judaism. '08(N21) 12°, *$1.50 net. Dutton.

Goodnight, Scott Holland.
German literature in American magazines prior to 1846. '08(Je6) O. (Univ. of Wis. bull., Philology and literature ser.) pap., 50 c. Univ. of Wis.

Goodrich, Arth. F:
Gleam o' dawn. '08(Je6) c. il. D. †$1.50. Appleton.

Goodrich, Asa Stanley.
Normal class manual of Old Testament history. '08(Je27) c. 12°, *50 c. net. Revell.

Goodsell, Bp. Dan. Ayres, Hingeley, Jos. B., and Buckley, Ja. M., eds.
Doctrines and discipline of the Methodist Episcopal church, 1908. '08(O17) c. S. 30 c. Jennings.

Goodspeed, Edg. J.
Chicago literary papyri. '08(Ag29) c. 8°, pap., *50 c. net. Univ. of Chic.

Goodspeed, Weston Arth.
History of the Goodspeed family. '08(Ja18) il. tabs., 4°, hf. mor., $10; mor., $15. W. A. Goodspeed.

GOODSPEED FAMILY.
Goodspeed, W. A. History of the Goodspeed family. $10; $15. W. A. Goodspeed.

Goodwin, Harry Manly.
Elements of the precision of measurements and graphical methods. 2d ed. '08(Mr.) c. 79 p. diagrs., 8°, 85 c. Maclachlan.

Goodwin, Mrs. Maud Wilder.
White aprons. '08(My.) c. 12°, (Popular ed. of recent fiction.) †75 c. Little, B. & Co.

Goodwin, Rev. W: A. R.
Bruton Parish Church restored, and its historic environment. 1907 memorial ed. '08(Ja11) il. plans, O. $2.61. W: A. R. Goodwin.

Goodyear, Lloyd E.
See Goodyear, S: H.

Goodyear, S: H. and Lloyd E.
Higher accounting. '08(My16) c. forms, 8°, 90 c. Goodyear-M.
Modern inductive bookkeeping with business practice by office and tablet methods. Regular ed.—Theory introduction. '08 (My16) c. 90 c. Goodyear-M.
Railway accounting, with routine for office training. '08(My16) c. forms, 8°, 30 c. Goodyear-M.
Wholesale accounting. '08(My16) c. forms, 8°, 30 c. Goodyear-M.

Goodyear, W: H:
Renaissance and modern art. '08(D12) c. il. 12°, *$1 net. Macmillan.

Gorbach, August Bernhard.
Unter der mitternachtssonne; abenteuer aus dem leben der Klondyke-gold gräber. '08(O) c. 194 p. il. por. 12°. (Add. author for price.) A. B. Gorbach.

Gordon, Alex. R.
Early traditions of Genesis. '08(Mr14) O. $2.25. Scribner.

Gordon, Alfr.
Diseases of the nervous system. '08(N) c. 12+487 p. il. 8°, $2.50. Blakiston.

Gordon, Armistead Churchill.
Robin Aroon. '08(O17) c. D. *$1.25 net. Neale.

Gordon, C: W:, ["Ralph Connor."]
[Works.] Author's de luxe ed. in 6 v. [v. 1,] Black Rock; [v. 2,] The sky pilot. '08(N14) c. il. O. ea., $2. Revell.
Angel and the star. '08(N7) c. il. D. *50 c. net. Revell.
Life of James Robertson, missionary superintendent in the northwest territories. '08 (D26) c. il. O. *$1.50 net. Revell.

Gordon, Eliz. M.
Mighty hunter in Toyland. '08(O3) c. il. obl. O. bds., $1. Dodd.

Gordon, G: Angier.
Sure and living faith. '08(O10) c. D. (What is worth while ser.) bds., **30 c. net. Crowell.

Gordon, Lina Duff, [Mrs. Aubrey Waterfield.]
Home life in Italy; letters from the Apennines. '08(O24) il. 12°, *$1.75 net. Macmillan.

Gordon, S. S.
"Standard" work on cutting ladies' tailor-made garments. Rev. ed. '08(Ap.) c. 224 p. il. f°, $10. J: J. Mitchell.

Gordon, Rev. S: Dickey.
Quiet talks with world winners. '08(D5) c. D. **75 c. net. Armstrong.

Gordy, Wilbur Fisk.
Colonial days: hist. reader. '08(D5) c. il. maps, 12°, *50 c. net. Scribner.

Gore, Bp. C:
New Theology and the old religion. '08 (F8) 12°, *$2 net. Dutton.

Gore-Booth, Eva.
See Booth, Eva Gore-.

Gorgas, W: Crawford, M.D.
Annual rept. of the Department of Sanitation of the Isthmian Canal Commission for the year 1907. '08(Je.) 78 p. D. pap., 15 c. U. S., Supt. of Docs.

Gorgeous isle. Atherton, *Mrs.* G. F. H. **90 c. special net. Doubleday, P.

Górky, Maxim, [pseud. for Alexéi Maximovitch Pyeschkòff.]
The spy; author. tr. by T: Seltzer. '08 (D5) c. D. $1.50. B: W. Huebsch.

Gorse, F.
School algebra course. In 3 pts. pt. 1, To simple simultaneous equations, with appendix; pt. 2, Factors to quadratic equations, with appendix; pt. 3, Surds to the binominal theorem, with appendix. '08 (F1) 8°, bds., ea., *25 c. net. Putnam.

Gorst, Sir J: Eldon.
New Zealand revisited: recollections of the days of my youth. '08(Ag29) il. 12°, *$4 net. Pitman.

Gosling's picnic. Jewett, J: H. 75 c. Small.

Gospel cheer messages. Swift, P. H. *$1.25 net. Jennings.

Gospel in athletic phrases. Waite, R: A., *jr.* 25 c. Y. M. C. A.

Gospel lessons and life history. Sewell, E. G. *$1.15 net. McQuiddy.

Gospel of freedom. Herrick, R. $1.50. Macmillan.

Gospel of greed. McDermott, C: H. $1. Chapple Pub.

Gospel of optimism. Lacey, T: J. $1. Red Diamond.

Gospel of pain. Hardy, T: J. *$1.25 net. Macmillan.

Gospel songs. Alexander, C: M., *comp.* *15 c. net; *30 c. net. Revell.

GOSPELS.
See Bible.

Goss, W: Freeman Myrick.
High steam-pressures in locomotive service. '08(F29) il. tabs., O. (Carnegie Institution of Washington pubs.) pap., $1.25. Carnegie.

Gosse, Edm. W:
Henrik Ibsen. '08(F1) c. D. (Literary lives.) **$1 net. Scribner.

Gotch, Fs.
Two Oxford physiologists: Richard Lower, 1631 to 1691; John Mayow, 1643 to 1679. '08(Ag15) pors. 8°, (Oxford Univ. Extension Summer Meeting, 1907.) pap., 35 c. Oxford Univ.

Gotch, Fk.
Wrestling and how to train. '08(Jl) c. 163 p. pors. 16°, (Fox's athletic lib.) pap., 10 c. R: K. Fox.

Gotham and other stories. Stone, E. D. *40 c. net. Macmillan.

GOTHIC ARCHITECTURE.
See Architecture.

GOTHIC LANGUAGE.
See Language.

Gottschalk, Louis Moreau-.
Piano compositions. In 2 v. v. 1; with biog. introd. by W: Arms Fisher. '08 (D5) c. Q. (Ditson's dollar books of piano music.) pap., $1. Ditson.

Gotty and the gov'ner. Copping, A. E. $1.50. M. Kennerley.

Goucher, J: Franklin, D.D.
Christianity and the United States. '08 (Jl4) c. por. D. *50 c. net. Eaton & M.

Gould, Eliz. Lincoln.
Barbara and the five little Purrs. '08(O31) il. D. 75 c. Caldwell.
Felicia. '08(O3) c. il. D. $1. Penn Pub. Co.

Gould, G: Milbry, M.D.
Borderland studies. v. 2, Miscellaneous addresses and essays pertaining to medicine and the medical profession. '08(S5) c. D. $2. Blakiston.
Concerning Lafcadio Hearn; with a bibliography by Laura Stedman. '08(My9) c. por. D. **$1.50 net. Jacobs.
Righthandedness and lefthandedness. '08 (Je6) c. il. D. **$1.25 net. Lippincott.

Gould, Jos.
Story of the 48th: record of campaigns of the 48th regiment Pa. Veteran Volunteer Infantry during the four eventful years of its service in the war for the preservation of the Union. '08(N) c. 471 p. il. pors. 8°, $4. J. Gould.

Gould, Rev. Sabine Baring-.
See Baring-Gould, Sabine.

Gould, W: Reid.
Greater New York and state lawyers' diary for 1908. '08(F) 598 p. S. $1. W. R. Gould.

Gourley, Reginald.
See Adventures of pirates.

Gourmet's guide to Europe. Newnham-Davis, N. *$1.50 net. Brentano's.

GOURNIA, Crete.
See Crete (*Island of*).

GOVERNMENT.
See Colonial government;—Political science;—*also* names of countries, states and places.

GOVERNMENT LAND.
See Land.

GOVERNMENT OWNERSHIP.
Sells, E. W. Corporate management compared with government control. gratis. Haskins & S.
See also Carriers;—Railroads.

Government regulation of the Elizabethan drama. Gildersleeve, V. C. *$1.25 net. Macmillan.

Governor and the boss. Bragdon, G. F. 25 c. J. S. Ogilvie.

Gowen, Rev. Herbert H:
Hawaiian idylls of love and death. '08 (Ag29) c. front. O. $1. Cochrane.
Revelation of "the things that are": an exposition of Revelation IV. and V. '08 (N7) c. D. *50 c. net. Whittaker.

GOWRIE CONSPIRACY.
Skotlands rimur: Icelandic ballads on the Gowrie conspiracy. $1.15. Oxford Univ.

GOYA Y LUCIENTES, Francisco.
Calvert, A. F: Goya. *$1.25 net. Lane.

Grace's earthwork tables for calculating the cubical contents of cuttings. '08(Jl4) 4°, $5. Spon.

Graded games. Newton, M. B. **$1.25 net. Barnes.

Grading simplified: teacher's aid. Webb, L. T. 75 c. Hackney.

Graefe, Julius A. Meyer-.
See Meier-Graefe, Julius A.

Grafton, Bp. C: Chapman.
Catholic atlas; digest of Catholic theology. '08(F8) c. Q. **$2.50 net. Longmans.

Grafton historical ser.; ed. by H: R: Stiles. il. D. Grafton Press.
—Ridgely. Historic graves of Maryland and the District of Columbia. **$2 net.
—Taylor. Witchcraft delusion in colonial Connecticut. **$1.50 net.

Graham, —, rep.
See Georgia. *Ct. of appeals.* Repts.—*Sup. ct.* Repts.

Graham, Ennis, pseud.
See Molesworth, *Mrs.* Mary Louise Stewart.

Graham, Harry, ["Col. D. Streamer."]
Group of Scottish women. '08(O17) il. 8°, *$3.50 net. Duffield.

Graham, Harry Jefferson.
Civil service self-instructor. '08(Ja18) il. tabs., 8°, $2.50. Harry J. Graham.

Graham, H: Grey.
Literary and historical essays. '08(My2) por. 8°, *$2 net. Macmillan.
Scottish men of letters of the eighteenth century. '08(N21) pors. 8°, *$2 net. Macmillan.

Graham, Ja.
See Hooper, F:

—, and Oliver, G: A. S.
French commercial practice connected with the export and import trade to and from France, the French colonies, and the countries where French is the recognized language of commerce. pt. 2. '08(O24) 12°, *$1 net. Macmillan.

Graham, Llewellyn J., rep.
See Kansas. *Sup. ct.* Repts.

Graham, T: W.
Universal foot ball and hand ball: rules of the game revised. 2d ed.; with an appendix containing rules, diagram and other descriptional matter rel. to foot base ball, by the same author. '08(My9) c. il. O. pap., 20 c. T: W. Graham.

Grahame, Kenneth.
Wind in the willows. '08(O17) c. front. D. †$1.50. Scribner.

Grainger, Fs. E., ["Headon Hill."]
The avengers. '08(Ap11) c. 12°, (Popular priced copyrights.) 50 c. B. W. Dodge.
Epsom mystery. '08(Mr7) front. D. *$1 net. Fenno.
Hate of man. '08(D12) front. 12°, $1.50. Cassell.
One who saw. '08(Ap11) il. 12°, (Popular priced copyrights.) 50 c. B. W. Dodge.

Grainger, M. Allerdale.
Woodsmen of the West. '08(N14) il. O. $2.50. Longmans.

GRAMMAR.
See names of languages.

GRANADA, Spain.
Calvert, A. F: Granada: present and bygone. *$2.50 net. Dutton.

Grand Army man. O'Higgins, H. J. †$1.50. Century Co.

Grandmother Goose stories. See Jewett, J: Howard.

Grandpa's little girls at school. Curtis, A. T. †$1. Penn Pub. Co.

Granger, Anna D.
Skat and how to play it. '08(D12) 12°, $1. Brentano's.

Grant, Mrs.
See Mumford, Ethel Watts-.

Grant, Arth. Hastings, comp.
List of defunct municipal lighting plants. 3d ed., rev. and enl. '08(Ap) c. 31 p. 8°, pap., 40 c. Municipal Ownership.

Grant, Mrs. Colquhoun.
Quaker and courtier: life and work of William Penn. '08(F22) il. 8°, *$3.50 net. Dutton.

Grant, J: W: Davis.
How to market ability: a pract. treatise on employment, telling how advertising methods may be applied to the securing of positions. '08(O10) c. D. pap., 50 c. Advancement Co.

Grant, Percy Stickney, D.D.
Search of Belisarius. '08(F8) c. D. bds., **$1.50 net. Brentano's.

GRANT, *General* Ulysses Simpson.
Sawyer, G: H: V. Grant's campaign in Virginia. *$1.60 net. Macmillan.

GRANTON, Scotland.
Herring, W. R. Granton gas works of Edinburgh and Leith Corporations. *$6.50 net. Spon.

GRANVILLE, *Sir* Richard.
Granville, R., *comp.* King's general in the west: life of Sir Richard Granville. *$4 net. Lane.

Granville, Rev. Roger, comp.
King's general in the west: life of Sir Richard Granville, Bart., 1600-1659. '08 (Ap25) il. pors. maps, O. *$4 net. Lane.

Graphic history. Roch, A. L. $3. Dixon.

Graphical determination of earth slopes. Prelini, C: **$2 net. Van Nostrand.

GRAPHICS.
Turner, G. C. Graphics: applied to arithmetic, mensuration and statics. *$1.25 net. Macmillan.

GRASS.
See Alfalfa;—Lawns.

Grassi, Gius.
See James, W:

Gratacap, L: Pope.
Evacuation of England: the twist in the Gulf Stream. '08(Ag15) c. D. †$1.25. Brentano's.

Graves, Alfr. Perceval.
Irish poems; with a foreword by Douglas Hyde. In 2 v. '08(O24) 16°, *$1.50 net; leath., *$2.25 net. (Sold in sets only.) Macmillan.

Graves, Algernon.
British Institution, 1806-1867: complete dictionary of contributors and their work. '08(Je27) 4°, *$18 net. Macmillan.

Graves, Etta Merrick, and Watkins, Amelia Warfield.
Year book for primary grades, based on Froebel's mother plays; [with] music by Rupert W. Graves. '08(Je27) c. 8°, $1.25. M. Bradley.

Graves, Fk. Pierrepont.
Introd. to the history of education. pt. 1. '08(Je6) c. 8°, pap., 60 c. Univ. of Mo.

GRAVESTONES.
See Epitaphs.

Gray, And.
Lord Kelvin: an account of his scientific life and work. '08(Jl18) 12°, (English men of science ser.) *$1 net. Dutton.

Gray, Asa.
New manual of botany; rearranged and extensively rev. by B: Lincoln Robinson and Merrill Lydon Fernald. 7th ed. '08 (O3) c. il. O. $2.50.—'08(D26) c. D. leath., $3. Am. Bk.

Gray, F. H. T.
See Wesseley, J. E.

Gray, G: Arth., comp.
Holmes genealogy: a genealogical record to 1908 of the descendants of George Holmes of Roxbury, Mass., baptized in 1594 in the Old Nazing Church, Eng., and who emigrated to America in 1637; to which is appended the descendants of John Holmes of Woodstock, Conn., by the late E. Holmes Bugbee of Killingly, Conn. Limited ed. '08(D) 10+432 p. front. 8°, *$5 net. G: A. Gray.

Gray, H:
Anatomy, descriptive and surgical. New American ed. (17th), enl. and rev. '08 (Ag29) c. il. imp. 8°, *$6 net; leath., *$7 net. Lea.

Gray, J. J.
Reclaimed; or, the mountain castle mystery. '08(F29) c. D. $1.50. B'way Pub.

Gray, J: Chipman, comp.
Select cases and other authorities on the law of property. 2d ed. v. 5. '08(Ap); v. 6 (Ag) c. O. ea., $3.50. G: H. Kent.

Gray, T:
Poetical works. Cabinet ed. '08(D19) 12°, (British poets ser.) $1.50. Estes.

GRAY, Thomas.
Cook, A. S., *ed.* Concordance to the English poems of Thomas Gray. **$2.50 net. Houghton M.

Grayson, Justine.
Tenderfoot abroad. '08(F1) c. O. $1. W. A. Butterfield.

Great American lawyers. Lewis, W: D., *ed.* In 8 v. v. 1. (Add. pubs. for price.) Winston.

Great amulet. Diver, M. †$1.50. Lane.

Great art galleries ser. il. T. bds., 35 c.; limp calf skin, $1. Caldwell.
—Glasgow gallery.

Great archbishop of Dublin. King, W: *$1.60 net. Longmans.

Great autobiographies. Griggs, E: H. *50 c. net; *25 c. net. B: W. Huebsch.

GREAT BRITAIN.
Abraham, G: D. Complete mountaineer. *$4.80 net. Doubleday, P.
Alton, H. King's customs: account of maritime revenue and contraband traffic in England, Scotland and Ireland from earliest times to year 1800. *$3.50 net. Dutton.
Bonhote, J. L. Birds of Britain. *$6 net. Macmillan.
Burke, *Sir* J. B. *and* A. P: Genealogical and heraldic hist. of the peerage and baronetage. *$12 net. Putnam.

GREAT BRITAIN.—*Continued.*

Druce, G: C., *comp.* List of British plants containing the *Spermophytes, Pteridophytes* and *Charads.* 85 c. Oxford Univ.

Escott, T: H. S. Story of British diplomacy. *$4 net. Jacobs.

Johnson, W. Folk-memory; or, the continuity of British archæology. $4.15. Oxford Univ.

Leland, J: Itinerary, 1535-1543. pts. 4, 5. *$4 net. Macmillan.

Moore, N. History of the study of medicine in the British Isles. $3.40. Oxford Univ.

Murphy, T: D. British highways and byways from a motor car. $3; $7. L. C. Page.

South, R: Moths of the British Isles, first series. *$3 net. Warne.

Step, E: Wayside and woodland trees: guide to British sylva. *$1.75 net. Warne.

See also **British empire; — England; — Ireland;—Parliament;—Scotland;—Wales;—*also* names of colonies.**

Great discovery of four worlds and their inhabitants. Holley, *Rev.* C: D. 75 c. C: D. Holley.

Great English letter writers. Dawson, W: J. In 14 v. v. 1, 2. ea., *$1 net. Revell.

Great English poets. Hill, J. $1.50. Jacobs.

Great etchers ser. See Scribner's.

Great fight. Drummond, W: H: **$1.25 net. Putnam.

Great five. Crook, I: *25 c. net. Jennings.

Great issue. Walter, E. $1.50. Doscher.

GREAT LAKES.

Law, W: H. Among the lighthouses of the Great Lakes. 10 c. W. H. Law.

Great marvel ser. il. 12°, 60 c. Cupples & L.

—Rockwood, *pseud.* Five thousand miles underground.

Great Miss Driver. Hawkins, A. H. †$1.50. McClure.

Great musicians. Oldmeadow, E. $1.50. Jacobs.

Great operas ser. See Hadden, J. Cuthbert.

Great pyramid of Jeezeh. McCarty, L: P. $5; $6. McCarty.

Great Ralegh [*sic.*] Sélincourt, H. de. *$3.50 net. Putnam.

Great rivers of the world. Singleton, E., *comp.* **$1.60 net. Dodd.

Great salvation. Wilson, P. *$1.25 net. Jennings.

Great secret. Oppenheim, E: P. †$1.50. Little, B. & Co.

Great triumvirate: Jefferson, Hamilton, Aaron Burr. See Pidgin, C: Felton.

Great (The) within. Larson, C. D. 50 c. Eternal Progress.

Greater abbeys of England. Gasquet, F. A. **$3.50 net. Dodd.

Greater love. Sholl, A. McC. $1.50. Outing.

Greater mischief. Westrup, M. †$1.50. Harper.

GREATER SEATTLE.

See **Seattle.**

Greatest men of the Christian church. Walker, W. $1.50. Univ. of Chic.

Greatest thing in the world. *See* Drummond, H:

Greatest trust in the world. Russell, C: E: 50 c. B. W. Dodge.

Greatest truth. Dresser, H. W. 90 c. Progressive Lit.

Greathouse, C: Howard, comp.

Historical sketch of the U. S. Department of Agriculture. '08(My16) il. pors. 8°, pap., 25 c. U. S., Supt. of Docs.

Greatness and decline of Rome. Ferrero, G. v. 3, 4. ea., *$2.50 net. Putnam.

GREECE.

Adam, J. Religious teachers of Greece. *$4 net. Scribner.

Anderson, W: J., *and* Spiers, R. P. Architecture of Greece and Rome. *$7.50 net. Scribner.

Baedeker, K. Greece. *$2.40 net. Scribner.

Gardner, W: A. In Greece with the classics. **$1.50 net. Little, B. & Co.

Guide to Greece, the Archipelago, Constantinople, coasts of Asia Minor, Crete, and Cyprus. *$2.75 net. Macmillan.

Jones, W: H: S: Malaria: a neglected factor in the history of Greece and Rome. *80 c. net. Macmillan.

Miller, W: Latins in the Levant; a history of Frankish Greece. *$5 net. Dutton.

Nixon-Roulet, M. F. Our little Grecian Cousin. 60 c. L. C. Page.

O'Connor, J: B. Chapters in the history of actors and acting in ancient Greece. $1. Univ. of Chic.

Quinn, D. Helladian vistas: [essays on Greece.] $1.50. D. Quinn.

Ridgeway, W: Early age of Greece. v. 1. *$5 net. Putnam.

Seyffert, O. Dictionary of classical antiquities; abr. *$1 net. Macmillan.

Sullivan, T: R. Lands of summer: Italy, Sicily and Greece. **$1.50 net. Houghton M.

Tappan, E. M. Story of the Greek people. **65 c. net. Houghton, M.

See also **Archæology;—Mythology.**

GREEK DRAMA.

See **Drama and dramatists.**

GREEK HISTORY.

See **Greece.**

GREEK LANGUAGE.

Herodotus. Bks. 7, 8. $1.75; Text ed., 40 c. Am. Bk.

Herodotus. Herodoti historiæ. v. 1. $1.10. Oxford Univ.

Homer. Iliad: first three books. 40 c. Am. Bk.

Kaegi, A. Advanced lessons in Greek. *70 c. net.—First lessons in Greek. *80 c. net. Herder.

Norton, F: O. Lexicographical and historical study of Diathekes. *75 c. net. Univ. of Chic.

Pausanias. The Attica. $1.65. Ginn.

Plato. Apology of Socrates. *50 c. net. Macmillan.

Plato. Apology of Socrates and Crito; with extracts from the Phaedo and Symposium and from Xenophon's Memorabilia. $1.40. Ginn.

Robertson, A. T: Short grammar of the Greek New Testament. $1.50. Armstrong.

GREEK LANGUAGE.—*Continued.*

Rose, A. Medical Greek: collection of papers on medical onomatology and a grammatical guide to learn modern Greek. $1. Stechert.

Thompson, E. F. *Metanoeo* and *metamelei* in Greek literature until 100 A.D., including discussion of their cognates and of their Hebrew equivalents. *25 c. net. Univ. of Chic.

See also Bible;—*also* names of Greek authors.

GREEK LITERATURE.

Mackail, J: W:, *ed.* Select epigrams from Greek anthology. *75 c. net; *$1 net. Longmans.

Wilamowitz-Moellendorff, W: v. Greek historical writings and Apollo. 70 c. Oxford Univ.

See also Drama and dramatists;—Greek poetry;—Orators and oratory;—*also* names of authors.

GREEK PHILOSOPHY.

See Philosophy.

GREEK POETRY.

Headlam, W. G: Book of Greek verse: [translations.] *$1.75 net. Putnam.

Lane, M. C. Index to the fragments of the Greek Elegiac and Iambic poets as contained in the Hiller-Crusius ed. of Bergk's Anthologia lyrica. 80 c. Longmans.

Greek ser. for colleges and schools; ed. by Herbert Weir Smith. D. Am. Bk.

—Herodotus. [Histories:] bks. 7, 8. $1.75; Text ed., 40 c.

—Homer. Iliad. 40 c.

—Xenophon. Hellenica. $1.65; Text ed., 40 c.

Green, Allen Ayrault.

Land of Lost. '08(D5) c. il. Q. †$1.25. Small.

Green, Alice Stopford, [Mrs. J: R: Green.]

Making of Ireland and its undoing, 1200-1600. '08(Ag1) map, 8°, *$2.50 net. Macmillan.

Green, Rev. And.

Bells of Atchison, and other poems. '08 (S) c. 8+126 p. 8°, 75 c. A. Green.

Green, Bennett Wood.

How Newport's News got its name. '08 (Ap11) 8°, gratis. W: E. Jones.

Green, Bernard R.

Book stack and shelving for libraries. '08 (O) c. 160 p. il. plans. gratis. Snead & Co.

Green, F. E.

Small holding. '08(S19) il. plans, S. (Country handbooks.) *$1 net. Lane.

Green, Helen.

Maison de Shine: more stories of the actors' boarding house. '08(N14) c. D. $1. B. W. Dodge.

Green, Ja.

Personal recollections of Daniel Henry Chamberlain, once governor of South Carolina. '08(D) c. 15 p. pors. pap., 25 c. Davis & B.

Green, J: Alb.

Tone and technique of the violin. '07, [1908.] (Ap.) c. 24 p. 8°, $1. J: A. Green.

Green, J: R:

Short history of the English people; with introd. by Albert C. Cook. In 3 v. v. 3 contains Guizot's History of civilization in Europe; tr. by W: Hazlitt; with introd. by Paul van Dyke. '07(Je27) c. 3 v., il. 8°, $5.25; hf. mor., $10.50. Lamb Pub.

Green, Mrs. J: R:

See Green, Alice Stopford.

Green, Max, M.D.

Jewish question and the key to its solution. '08(O3) c. **75 c. net; pap., **40 c. net. Jacobs.

Green, Olive, pseud.

How to cook fish. '08(Ag15) c. 16°, (Putnam's homemaker ser.) **90 c. net. Putnam.

How to cook meat and poultry. '08(S19) c. S. (Putnam's homemaker ser.) **$1 net. Putnam.

Green, S: Abbott.

Three historical addresses at Groton, Mass. '08(O17) 8°, $2.50. Littlefield.

Green, T: E., D.D.

In praise of valor: address made at Denver at the close of the Spanish-American war under auspices of the Col. Soc. of Sons of the Revolution. '08(Ja18) bds., $3; with hand-illumined initial, $5. Torch Press.

Green, W. Curtis.

Old cottages and farmhouses in Surrey. '08(Ag1) $8.40. Helburn.

GREEN BAY, Wis.

See Kellogg Public Library.

Green carnation. Hichens, R. S. $1. M. Kennerley.

Green domino. Dyllington, A. $1.50. Lane.

Green mummy. Hume, F. W. †$1.25. G: W. Dillingham.

Greene, Fs. Vincent.

Niagara Falls in 1907: paper read before the American Civic Association at the annual convention, Providence, R. I., Nov. 19, 1907. '08(F) c. 8°. (Add. pubs. for price.) Ontario Power.

Greene, Fk. L., comp.

Vermont, the Green Mountain state: past, present, prospective; pub. by the Vermont Commission to the Jamestown Tercentennial Exposition. '07, '08(Je) 80 p. il. 8°, gratis. C: S. Forbes.

Greene, H. Noyes, ed.

See American and Eng. annot. cases.

Greene, Rob.

Pandosto; or, Dorastus and Fawnia: being the original of Shakespeare's "Winter's tale"; ed. by P. G. Thomas. '08(O31) facsim. 16°, (Shakespeare lib.: Shakespeare classics.) bds., *$1 net; Persian, *$1.60 net; lib. ed., hf. parchment, 12°, *$1.70 net. Duffield.

Greene, Rob. Holmes, and Brooks, Harlow.

Diseases of the genito-urinary organs and the kidney. '08(N) c. 9-605 p. il. chart, 8°, *$5 net. Saunders.

Greene, W: Houston.

Lessons in chemistry. 4th ed., thoroughly rev., by Harry F. Keller. '08(D19) c. il. 12°, $1. Lippincott.

Greene County [Ohio] Home Coming Association. Greene County, 1803-1908. '08(O) c. 10+226 p. il. 8°, $1.20. Greene Co. Home.

GREENLAND.
See Arctic regions.

Greenman, Jesse More.
New or noteworthy spermatophytes from Mexico, Central America and the West Indies. '07, [1908.] (My.) 247-287 p. 8°, (Field Columbian Museum pub., Botanical ser.) pap., 50 c. Field Museum.

Greenslet, Ferris.
Life of Thomas Bailey Aldrich. '08(O10) c. il. pors. O. **$3 net; large pap. ed., **$5 net. Houghton M.

GREENWICH, N. J.
Andrews, *Mrs.* B. A. Colonial and old houses of Greenwich, N. J. $1; 50 c. B. A. Andrews.

Greenwood, Granville G:
Shakespeare problem restated. '08(Ag1) front. O. *$5 net. Lane.

Greenwood, W:
Auxilium: summary of Latin essentials. '07, [1908.] (Mr) c. 32 p. por. 8°, *40 c. net; polychrome ed., *30 c. net. W: Greenwood.

Greenwood, W: H:
Iron; its sources, properties and manufacture; rev. and partly rewritten by A. Humgoldt Sexton. '08(Ag8) c. il. 12°, (Technical instruction manuals.) $1. McKay.

GREGORY VII., *Pope.*
Smith, E. A. Hildebrand: the builder. *$1 net. Jennings.

Gregory, Sister, comp.
Queen of flowers, and her maids of honor. '08(D) c. 50 p. il. 12°, 50 c. Sisters of St. Joseph.

Gregory, Lady Augusta.
See Yeats, W: Butler.

Gregory, Caspar René, D.D.
Das Freer logion. '08(Je27) il. facsims., O. pap., 65 c. Lemcke.
Die griechischen handschriften des Neuen Testaments. '08(D5) O. (Versuche u. Entwürfe.) pap., $3.30. Lemcke.

Gregory, C: Noble.
Samuel Freeman Miller. '08(Ja18) il. pors. 8°, (Iowa biographical ser.) $2. State Hist. Soc.
Samuel Freeman Miller, associate justice of the Supreme Court of the United States, 1862-1890. '08(N21) 8°, *$2 net. Torch Press.

Gregory, Herbert Ernest, and Robinson, H: Hollister.
Preliminary geological map of Connecticut. '08(Ja4) il. map, O. (Connecticut state geolog. and natural hist. survey bull.) pap. (Add. pubs. for price.) Conn. Lib.

Gregory, Louise Fanshawe.
Mamma Nelly and I: story of a thinking doll. '08(O24) c. il. Q. $1.25. Stern.

Grenfell, Bernard Pyne, ed.
See Egypt Exploration Fund, Græco-Roman Branch.

Gresham, Otto.
Dred Scott case. '08(Jl) 45 p. O. pap. (Add. author for price.) O. Gresham.

Gresham, Rob. Jesse.
Sentiment and story. '08(F15) c. D. $1.50. Neale.

GRESHAM, *Sir* Thomas.
See Money.

"Gretchen," pseud., comp.
At the feet of Jesus: short prayers and texts for Lent, Holy Week, and Eastertide. '08(Mr7) S. pap., *25 c. net. Hills & H.

GREUZE, Jean Baptiste.
Macklin, A. E. Greuze. *65 c. net. Stokes.

Grew, Edn. Sharpe.
Romance of modern geology. '08(N7) il. D. (Romance ser.) *$1.50 net. Lippincott.

GREY, Barbarina, *Lady.*
Lyster, G. Family chronicle. *$5 net. Dutton.

GREY, *Lady* Jane.
Taylor, I. A. Lady Jane Grey and her times. *$4 special net. Appleton.

Grey, Maxwell, pseud.
See Tuttiett, Mary Gleed.

Grey, Zane.
Last of the plainsmen: [trip across the Arizona Desert with "Buffalo Jones."] '08(S5) c. O. *$1.50 net. Outing.

Grey knight. De la Pasture, *Mrs.* E. B. †$1.50. Dutton.

Gribben, D: Sharpe.
Mathematics made easy. v. 1. '07, [1908.] (Mr.) c. 126 p. D. $1. D: S. Gribben.

Gribble, Fs. H:
Geneva. '08(O24) il. 8°, (Color books.) *$2 net. Macmillan.
Montreux. '08(Je6) il. (Color books.) *$2.50 net. Macmillan.
Rousseau and the women he loved. '08 (D5) 8°, *$3.75 net. Scribner.

Griechische handschriften des Neuen Testaments. Gregory, C. R. $3.30. Lemcke.

GRIEG, Edvard.
Lee, E. M. Grieg. 50 c.; $1. Macmillan.

Grier, T: Graham.
On the canal zone, Panama. '08(Ag22) c. il. por. fold. map, 8°, $1. Wagner & H.

Grierson, Mrs. Eliz. W.
Children's book of Celtic stories. '08(D12) il. 8°, (Color books for boys and girls.) *$2 net. Macmillan.

Griffin, Appleton Prentiss Clark, comp.
Bibliography of American historical societies (the United States and the Dominion of Canada). 2d ed., rev. and enl. '08 (Ap18) 8°, (American Historical Association, Annual report.) $1. U. S., Supt. of Docs.
Library of Congress list of books, (with reference to periodicals,) rel. to the eight-hour working day and to limitation of working hours in general. '08(Mr7) Q. pap., 15 c. U. S., Supt. of Docs.
Library of Congress list of books, (with references to periodicals,) rel. to postal savings banks. '08(Mr7) O. pap., 15 c. U. S., Supt. of Docs.
Library of Congress list of works rel. to deep waterways from the Great Lakes to the Atlantic Ocean. '08(Je6) Q. pap., 25 c. U. S., Supt. of Docs.

Griffin, Appleton Prentiss Clark, comp.—*Continued.*
Library of Congress list of works rel. to the first and second banks of the United States. '08(Je6) Q. pap., 25 c. U. S., Supt. of Docs.
Library of Congress list of works rel. to government regulation of insurance, U. S. and foreign countries. 2d ed. '08 (O10) O. pap. (Add. Supt. for price.) U. S., Supt. of Docs.
Library of Congress list of works rel. to political parties in the U. S. '07. [1908.] (F) Q. pap., 10 c. U. S., Supt. of Docs.
Library of Congress select list of books, (with references to periodicals,) rel. to currency and banking, with special regard to recent conditions. '08(Ap18) 8°, pap., 25 c. U. S., Supt. of Docs.
Library of Congress select list of references on corrupt practices in elections. '08 (O10) O. pap. (Add. Supt. for price.) U. S., Supt. of Docs.
Library of Congress select list of references on workingmen's insurance; general, United States, Great Britain, Germany, France, Belgium. '08(O10) O. pap. (Add. Supt. for price.) U. S., Supt. of Docs.

Griffin, C: L.
Machine design. '08(Je13) il. $1.50. Am. Sch. Corr.

Griffin, Grace Gardner, comp.
Writings on American history, 1906: a bibliography of books and articles on United States and Canadian history published during the year 1906. '08(O3) O. **$2.50 net. Macmillan.

Griffin, Martin Ignatius Jos.
Story of Commodore John Barry, "the father of the American navy," [1745-1803.] '08(Ap4) c. il. 8°, $1; pap., 50 c. M. I. J. Griffin.

Griffin, Russell B.
Pianoforte telegraphy, (Morse telegraph code.) '08(Ja4) f°, $1. Morse Art.

Griffin's technological handbooks. il. D. Lippincott.
—Farrell. Dyeing and cleaning. (Add. pubs. for price.)

Griffis, W: Elliott.
Fire-fly's lovers, and other fairy tales of old Japan. '08(O10) c. il. D. †$1. Crowell.

Griffith, Helen Sherman.
Help wanted: a comedy. '08(N7) c. D. pap., 15 c. Penn Pub. Co.

Griffith, Ira S:
Essentials of woodworking. '08(N21) c. il. D. $1.25. Manual Arts.

Griffith, Ja. Eveleth.
Diary of the home: journal of the everyday doings of the family. '08(Je20) c. Q. $4; full lev., $6. Griffith-S.

Griggs, E: Howard.
Art and the human spirit. '08(D5) c. O. *50 c. net; pap., *25 c. net. B: W. Huebsch.
Great autobiographies: types and problems of manhood and womanhood. '08(F1) c. D. *50 c. net; pap., *25 c. net. B: W. Huebsch.

Griggs, Sutton Elbert.
Pointing the way. '08(S19) c. D. $1. Orion Pub.

Grills, Merton W.
Alpha; a few poems collected to commemorate the first home-coming of Richsquare, Aug. 22, 1908. '08(D) 38 p. il. 12°, pap., 25 c. M. W. Grills.

Grimm, Carl Rob.
Secondary stresses in bridge trusses. '08 (Je20) c. tabs., 8°, $2.50. Wiley.

Grimm, Jakob Ludwig Karl and Wilhelm Karl.
Fairy tales for children and the household; a new tr. by N. J. Davidson. '08(O10) il. D. (Bowman's illustrated lib. of world-favorite books.) $1. Bowman.
Household stories; ed. by J. R. Monsell. '08(D5) $1.25. Cassell.
Stories from Grimm, told to the children, by Amy Steedman. '08(Je6) il. 16°, (Told to the children ser.) 50 c. Dutton.
See also Kern, Ja. R.

Grimm lib. 12°. Scribner.
—Boswell. Irish precursor of Dante. *$3.50 net.

Grimm, Wilhelm Karl.
See Grimm, Jakob Ludwig Karl.

Grimsdale, G. E.
See Corbion, W: Amelius.

Grimshaw, Beatrice Ethel.
In the strange south seas. '08(N7) il. O. *$3.50 net. Lippincott.
Vaiti of the Islands. '08(N14) c. il. D. †$1.50. Wessels.

Grimshaw, Rob.
Locomotive catechism. 27th ed., entirely rev., enl. and reset. '08(Mr14) c. il. 12°, $2.50. Henley.

Grinnell, Fordyce, jr.
Quarternary myriopods and insects of California. '08. 207-215 p. il. Q. (Univ. of Cal. pubs., Geology.) pap., 10 c. Univ. of Cal.

Grinnell, G: Bird.
Jack the young explorer. '08(S5) c. D. †$1.25. Stokes.

Grinnell, Hilda Wood.
See Grinnell, Jos.

Grinnell, Jos. and Hilda Wood.
Reptiles of Los Angeles County, Cal. '08 (O) 64 p. il. 8°, (Throop Institute bull., Science ser.) pap., gratis. Throop Poly. Inst.

Groenings, Ja.
History of the passion of our Lord Jesus Christ. 2d rev. ed. '08(D5) 8°, *$1.25 net. Herder.

Groff, J: Eldred.
Materia medica for nurses; and questions for self-examination. 4th rev. ed., rearranged by Lucy C. Ayers; sections on therapeutics rewritten by Herman C. Pitts. '08(Je) c. 11+221 p. 12°, *$1.25 net. Blakiston.

Grohman, W: A. Baillie-.
See Baillie-Grohman, W: A.

Grohusko, Jacob Abraham.
Jack's manual: treatise on the care and handling of wines and liquors: recipes for fancy mixed drinks, and when and how to serve. '08(O) c. 58 p. 12°, $1. J. A. Grohusko.

GROLIER, Jean, *Vicomte* d' Aguisy.
Le Roux de Lincy, A. J. V. Researches concerning Jean Grolier, his life and his library. (Add. Club for price.) Grolier Club.

Grolier Club, New York.
Catalogue of an exhibition of early American engraving upon copper, 1727-1850, at the Grolier Club, January 24 to February 15, 1908. '08(Mr) c. 100 p. por. 12°. (Add. Club for price.) Grolier Club.

Groom, Percy.
Trees and their life histories. '08(D12) il. 4°, *$10 net. Cassell.

Grose, E: Fabrique.
Centennial history of the village of Ballston Spa, incl. the towns of Ballston and Milton; incl. an unpublished history of the late J: C. Booth: souvenir of the centennial celebration held June 22-25, 1907. '08(Jl4) c. il. pors. 4°, $2. E: F. Grosse.

Grosscup, P: Stenger.
Celebration of Abraham Lincoln's birthday and second anniversary of institution of General James Shields Council no. 967, Knights of Columbus, February 12, 1907: address. '08(Je6) 8°. (Add. author for price.) P: S. Grosscup.

Grosvenor, Gilbert Hovey, ed.
Scenes from every land: illustrations from the *National Geographic Magazine;* with short bibliography of gazetteers, atlases, and books descriptive of foreign countries and natural history. '08(Mr7) c. 8°, $1; leath., $2.50. Nat. Geographic Soc.

Grosvenor Library. Index-catalogue of books in the department of local history and genealogy. Ed. of 1908. '08(Je) 65 p. 8°, pap., 25 c. Grosvenor Lib.

Grotenfelt, Gösta.
Principles of modern dairy practice from a bacteriological point of view; authorized American ed. by F. W. Woll. 3d ed., rev. '08(D) 6+286 p. il. 12°, $2. Wiley.

GROTON, Mass.
Green, S: A. Three historical addresses at Groton, Mass. $2.50. Littlefield.

Grounds and rudiments of law. Hughes, W: T. v. 1, 2. ea., $4. Usona.

GROUSE.
See Birds.

Grove, Sir G:, ed.
Dictionary of music and musicians; ed. by J. A. Fuller Maitland. In 5 v. v. 4. '08 (Je13) c. pors. . **$5 net. Macmillan.

Groves, Ernest W. Hey.
Synopsis of surgery. '08(D19) 12°, *$2.50 net. Wood.

Groves-Showell, P.
Definitions in navigation and nautical astronomy; together with descriptions of the various instruments used for the purpose of navigation; also tables of weights and measures and complete list of formulæ for determining areas and volumes. '08(Jl18) maps, D. *$1.25 net. Lippincott.

Growth in silence. Cocroft, S. 60 c. Physical Culture Ex.

Growth of corporate wealth. Hanks, C: S. 50 c. Authors' Pub.

Growing South. Alderman, E. A. 10 c. Civic Forum.

Growth of large fortunes. Watkins, G: P. $1. Macmillan.

Grubb, E:
Authority and the light within: [talks on Quaker doctrine.] '08(S26) D. *80 c. net. Winston.

Grundy, Mrs. Mabel Sarah Barnes-.
See Barnes-Grundy, *Mrs.* Mabel Sarah.

Grüne sklaven. Schrader, G: H. F. *$1 net. Stechert.

Grützmacher, R: Heinrich.
Virgin birth. '08(Ja4) S. (Foreign religious ser.) *40 c. net. Eaton & M.

GRYLLUS.
See Crickets.

Guaranty of bank deposits. Revell, A. H. (Add. author for price.) A. H. Revell.

GUATEMALA, Central America.
Dearborn, N. Catalogue of a collection of birds from Guatemala. 50 c. Field Museum.
Meek, S. E. Zoölogy of lakes Amatitlan and Atitlan, Guatemala, with special reference to ichthyology. 50 c. Field Museum.

Guerilla chief and other tales. Reid, M. $1. Dutton.

Guérin, Eugénie de.
Journal. '08(O17) 24°, (New universal lib.) 50 c.; leath., 75 c. Dutton.

Guess work. Forman, E. S. $1. Badger.

GUESSING CONTESTS.
See Amusements.

Guest book. Guiterman, A. *$7.50 net; *$15 net. P. Elder.

Guest of Quesnay. Tarkington, N. B. †$1.50. McClure.

Gueth, Oswald.
Refrigerating engineer's pocket manual. '08 (O12) c. il. por. 12°, $1.50. O. Gueth.

Guide for girls in the journey of life. Wetzel, F. X. 40 c. Herder.

Guide to Greece, the Archipelago, Constantinople, the coasts of Asia Minor, Crete, and Cyprus. '08(Je6) maps, plans, 16°, (Macmillan's guides.) *$2.75 net. Macmillan.

Guide to technical writing. Rickard, T: A. $1. Mining and Scientific.

Guide to the materials for the history of the United States in Spanish archives. Shepherd, W: R. 50 c. Carnegie.

GUIDE-BOOKS.
See Voyages and travels;—*also* names of places and countries.

GUIDES (*English regiment*).
Younghusband, G: J: Story of the Guides. *$2.25 net. Macmillan.

Guiterman, Arth.
Guest book; pages for the bright chronicles of hospitality. '08(D12) Golden fabric ed., *$7.50 net, boxed; pigskin, *$15 net. P. Elder.

Guizot, François Pierre Guillaume.
History of civilization in Europe. *See* Green, J: R: Short hist. of the English people. v. 3.

Gulick, Luther Halsey, M.D.
Mind and work. '08(N14) c. D. **$1.20 net. Doubleday, P.

—, and Ayres, Leonard P.
Medical inspection of schools. '08(N14) c. O. (Russell Sage foundation.) $1. Charities Pub.

Gull, Cyril Arth. E: Ranger.
See Thorne, Guy.

Gulliver, G. H.
Metallic alloys: their structure and constitution. '08(D19) il. 12°, *$2 net. Lippincott.

Gulliver's travels. *See* Swift, Jonathan.

Gummere, Amelia Mott.
City of Penn; being a brief account of the history of Philadelphia from 1683 to 1908. '08(N) c. 29 p. il. 12°, 20 c. Biddle Press.

Gummere, Fs. Barton.
See Hinchman, Wa. S.

Gummey, H: Riley, jr., D.D.
Consecration of the eucharist. '08(Mr) c. 34+459 p. 8°, *$2 net. Anners.

Gunners' examiner. Cloke, H. E: $1.50. Wiley.

Gunnison, Royal Arch.
Condition of natives of Alaska: paper presented by Mr. Teller, containing the charge of Judge Royal A. Gunnison, before the grand jury, in the district court, at Juneau, Alaska. '08(Ap18) 8°, pap., 10 c. U. S., Supt. of Docs.

GUNPOWDER.
Du Pont de Nemours, E. I., Powder Co. Useful information for practical men: [manufacture and uses of gunpowder.] $1. Du Pont de Nemours.

GUNS.
See Rifle;—Shooting.

Guns and gunning. Browne, B. H. 30 c.; 20 c. J. Stevens.

Gurney, Rev. T: A.
Nunc dimittis; the song of the watcher for the Lord's Christ. '08(Ja25) D. price changed from *$1 net to *60 c. net. Longmans.

Guthe, Karl Eugen.
See Duff, Alex. Wilmer.

Guthrie, Ben Eli, rep.
See Missouri. *St. Louis and Kansas City cts. of appeals.* Cases.—Repts.

Guthrie, J. Denton.
Byrne duplex English punctuation and correspondence. '08(Je) c. 5-109 p. 8°, $1. Byrne Pub.
Sidelights on Byrne simplified shorthand. '08(O) c. 100 p. 12°, 75 c. Byrne Pub.

Gutiérrez, Antonio Garciá.
El trovador; ed., with notes and vocab., by H. H. Vaughan. '08(Ap18) c. S. (Modern lang. ser.) 40 c. Heath.

Gutmann, Ludwig.
Motorman and his duties. 6th ed., rev. and enl. by Lawrence E. Gould. '08(S5) c. il. figs. D. *$1 net. McGraw.

Gutstadt, Herman.
See Gompers, S:

GUTTA-PERCHA.
See India rubber.

Guy Fawkes. *See* Ainsworth, W: H.

Guy Hunter. Stark, W: W. $1.50. Cochrane.

GUY *of Warwick.*
Marshall, H. E. Stories of Guy of Warwick. 50 c. Dutton.

Gwen Wynn. Reid, M. †$1. Dutton.

Gwyer, M. L.
See King, Jos.

Gwynne, Rev. Walker.
Some purposes of paradise: life of the soul between death and resurrection. 2d ed., rev. '08(Ag29) c. 12°, *75 c. net. Gorham.

GYMNASTICS AND PHYSICAL CULTURE.
James, A. R. Ball games and breathing exercises. 40 c. Longmans.
Nolan, G. V., *comp.* My lady's toilet; complete up-to-date treatise on the toilet; also a systematic course of physical culture instruction. $1. People's News.
Schatz, W: J. Club swinging for physical exercise and recreation. $1. Am. Gymnasia.
Stecher, W: A. Hdbk. of graded lessons in physical training and games. *35 c. net. McVey.
Wide, A. Home gymnastics according to the Ling system. *50 c. net. Funk.
See also Athletics; — Drills; — Hygiene;—Sports and sportsmen;—Wrestling.

GYNECOLOGY.
Bandler, S: W. Medical gynecology. *$5 net; *$6.50 net. Saunders.
Cullen, T: S. Adenomyoma of the uterus. *$6.50 net. Saunders.
Davis, E: P. Obstetric and gynecologic nursing. *$1.75 net. Saunders.
Dudley, E. C. Principles and practice of gynecology, for students and practitioners. *$5 net; *$6 net; *$6.50 net. Lea.
Dudley, E. C., *and* Bachellé, C. von, *eds.* Gynecology. $1.25. Year Bk.
Herman, G. E. Student's hdbk. of gynecology. *$2.50 net. Wood.
Kelly, H. A. Medical gynecology. $6; $7. Appleton.
Kelly, H. A., *and* Noble, C: P., *eds.* Gynecology and abdominal surgery. v. 2. *$8 net; *$9.50 net. Saunders.
Macfarlane, C. Reference hdbk. of gynecology for nurses. *$1.25 net. Saunders.
See also Embryology;—Midwifery;—Pregnancy.

Habberton, J:
Helen's babies. '08(D) c. 187 p. il. 16°. (Add. pubs. for price.) Altemus.
Helen's babies. '08(Ag1) c. 8°, (Famous books.) $1; (Good value books.) 50 c. Grosset.
Worst boy in town. '08(D12) c. il. 12°, $1. Jacobs.

HABEAS CORPUS.
Sellery, G: C. Lincoln's suspension of habeas corpus as viewed by Congress. 35 c. Univ. of Wis.

Haber, Fritz.
Thermodynamics of technical gas-reactions; tr. by Arth. B. Lamb. '08(Mr7) il. O. *$3 net. Longmans.

HACKNEY, Eng.
See London.

Hadden, J. Cuthbert.
Operas of Wagner; their plots, music and history. '08(O3) il. O. $2.25. Stokes.
—, **comp.** Flying Dutchman; [from Wagner's opera.] col. il. T. (Great operas ser.) 50 c.; leath., $1. Stokes.
Meistersingers; [from Wagner's opera.] '08(D19) il. T. (Great operas ser.) 50 c.; leath., $1. Stokes.
Ring of the Nibelung; [from Wagner's opera.] '08(D19) il. T. (Great operas ser.) 50 c.; leath., $1. Stokes.
Tristan and Isolde; [from Wagner's opera.] '08(D19) il. T. (Great operas ser.) 50 c. Stokes.

Haddock, Fk. Channing.
The personal atmosphere: studies in poise and power. '08(Mr.) c. 86 p. 12°, $1. Power-Bk.

Hadow, Gerald Elliott and W: H:
Oxford treasury of English literature. v. 3, Jacobean to Victorian. '08(N14) cr. 8°, 90 c. Oxford Univ.

Hadow, W: H:
See Hadow, Gerald Elliott.

Hagedorn, Hermann, jr.
Silver blade: a drama. '08(Mr14) O. bds., *$1.10 net. Harvard Co-op.
Woman of Corinth: tale in verse. '08(D19) c. D. **$1 net. Houghton M.

Haggard, H: Rider.
Farmer's year: being his commonplace book for 1898. '08(Jl18) il. maps, D. (Silver lib.) $1.50. Longmans.
Lady of the heavens. '08(D) c. 5-8+342 p. 8°, $1.50. Empire Bk.
Winter pilgrimage: being an account of travels through Palestine, Italy, and the island of Cyprus. [Cheaper re-issue.] '08 (Ap18) il. D. (Silver lib.) $1.50. Longmans.
Yellow god. '08(D5) c. D. 75 c. Cupples & L.

HAGUE PEACE CONFERENCE.
Davis, G: B. Elements of international law; incl. results of second Peace Conference at The Hague. $3. Harper.
Hicks, F: C: Equality of the states and the Hague conferences. (Add. author for price.) F: C: Hicks.
Hill, D: J., *and others.* Second Hague peace conference. 15 c. U. S., Supt. of Docs.
Hull, W: I. Two Hague conferences and their contributions to international law. $1.65. Ginn.
Scott, J. B. Work of the second Hague conference. gratis. Assoc. Inst. Conciliation.
Scott, J. B., *ed.* Texts of the Peace conference. $2. Ginn.
See also **Diplomacy.**

Hailes, C: J., ed.
See New York [State.] Statutory rev. of laws.—Tax law.

Hains, Thornton Jenkins.
Bahama Bill, mate of the wrecking sloop "Sea-horse." '08(Ap4) il. D. $1.50. L. C. Page.

Hainsselin, M. T.
Isle of Maids. '08(Ap25) †$1.50. Lane.

Hair, Dell.
Echoes from the beat: [poems.] 3 v. '08 (N) c. 17-156 p. por. il. 8°, (Add. pubs. for price.) N. B. Newton.

HAIR.
Walsh, D: Hair and its diseases. *$1 net. Keener.

Hakluyt, R:
Voyages. In 8 v. vs. 3, 4. '08(Mr7); v. 5, 6. '08(S19) 16°, (Everyman's lib.) ea., *35 c. net; leath., *70 c. net. Dutton.

Halberstadt, Baird.
General map of the bituminous coal fields of Pennsylvania, 1907; [also] List of mines, operators and purchasing agents. '07, [1908.] (Ag) 24+12 p. 8°, $6. B. Halberstadt.

Halden, G. M.
Setting out of tube railways. '08(F8) c. il. 4°, *$4 net. Spon.

Hale, Albert.
Savings bank investments. 4th ed. '08 (Ap4) c. Tt. leath., $1.50. A. Hale.

Hale, Mrs. Annie Riley.
Rooseveltian fact and fable. '08(N21) c. por. 12°, $1. B'way Pub.

Hale, E: Everett, D.D.
Man without a country; tr. into Greek by N. A. Fletorides. '08(Ap.) c. 113 p. 12°, 75 c. N. A. Fletorides.
—, **ed.** Lights of two centuries: artists, sculptors, prose writers, composers, poets and inventors. '08(F22) c. pors. 12°, $1.50. Little, B. & Co.

HALE, Edward Everett, *jr.*
Frost, J. M., *ed.* Experience of grace, three notable instances: Saul of Tarsus, John Jasper, Edward Everett Hale, jr. 40 c. S. S. Bd. of Bapt.

Hale, G: Ellery.
Preliminary note on the rotation of the sun as determined from the motions of the hydrogen *flocculi.* '08(Jl4) il. 4°, (Contributions from the Mount Wilson solar observatory.) pap. (Not for sale.) Carnegie.
Study of stellar evolution. '08(Je6) c. il. Q. (Univ. of Chic. decennial pubs.) *$4 net. Univ. of Chic.
Tower telescope of the Mount Wilson solar observatory. '08(Jl18) il. 4°, (Contributions from the Mount Wilson solar observatory.) pap. (Not for sale.) Carnegie.
—, **and Fox, Philip.**
Rotation period of the sun, as determined from the motions of the *calcium flocculi.* '08(D5) il. tabs., Q. pap., 40 c. Carnegie.

Hale, W: Bayard.
Week in the White House with Theodore Roosevelt. '08(Je6) c. pors. il. D. bds., *$1.25 net. Putnam.

Halévy, Ludovic.
Un mariage d' amour; ed., with notes and vocab., by Richmond Laurin Hawkins. '08(Ap18) c. S. (Modern lang. ser.) 25 c. Heath.

Haley, M. J.
See Page, Ja. Madison.

Half Breed. *See* Dumont, Fk. Caught with the goods.

Half-smart (The) set: a novel. '08(My23) c. il. D. †$1.50. Stokes.
Halfway House. Hewlett, M. H: †$1.50. Scribner.

Hall, A. D.
Soil (The): an introd. to the scientific study of the growth of crops. '08(D) il. 12°, *$1.50 net. Dutton.

Hall, Bp. Arth. Crawshay Alliston.
Forgiveness of sins. '08(F29) c. D. **$1 net. Longmans.

Hall, Bolton.
Little land and a living; with a letter as an introd. by W: Borsodi. '08(Je6) front. D. $1. Arcadia.

Hall, Clarence, and Snelling, Wa. O.
Coal-mine accidents: their causes and prevention; with introd. by Jos. Austin Holmes. '07, [1908.] (Jl.) 21 p. 8°, (U. S. Geological survey bull.) pap., 5 c. U. S., Supt. of Docs.

Hall, Elmer Edg., and Elston, T: Sidney.
Physical measurements in properties of matter and heat. '08(N) c. 94 p. 8°, $1. E. E. Hall.

Hall, Fs. Jos., D.D.
Dogmatic theology. In 10 v. v. 2, Authority, ecclesiastical and biblical. '08(Ap4) c. D. **$1.50 net. Longmans.

Hall, H. Fielding.
Inward light: [exposition of Buddhism.] '08(F1) c. O. **$1.75 net. Macmillan.

Hall, Harvey Monroe.
Compositae of southern California. '08 (Ja11) il. map, Q. (Univ. of Cal. pubs., Botany.) pap., $3. Univ. of Cal.

Hall, H:
How money is made in security investments. 3d ed. '08(N21) c. tabs., 8°, $1.50. H: Hall.

Hall, Hubert, ed.
Formula book of English official historical documents. pt. 1, Diplomatic documents. '08(D5) 8°, *$2 net. Putnam.
Studies in English official historical documents. '08(D5) royal 8°, $3.75. Putnam.

Hall, J: Manley, ed.
United States: account of past and contemporary conditions and progress. '08 (My9) c. 12°, $1.50. J: M. Hall.

HALL, J: Newton.
Barker, W. M., *and* Hall, L. J. S. Memoirs of Eld. J. N. Hall, the peerless defender of the Baptist faith. $1.50. J. N. Hall.

Hall, J: W.
See Harboard, F. W.

Hall, Lillian J. Smith.
See Barker, W. M.

Hall, Prescott Farnsworth, ed.
See Massachusetts. Law of landlord and tenant.—Massachusetts business corporations law.

Hall, S: Roland.
How to get a position and how to keep it. '08(Ag8) c. S. **50 c. net. Funk.

Hallam, H:
Hist. of Europe during the Middle Ages; with introd. by Arth. Richmond Marsh. In 3 v. v. 3 contains Jules Michelet's "Modern history," with introd. by W: MacDonald. '08(Je27) c. il. 8°, $5.25; hf. mor., $10.50. Lamb Pub.

Hallberg, Carl Svantè Nicanor, M.D., and Salisbury, Jerome H:, M.D., comps.
Physicians' manual of the Pharmacopeia and the national formulary. 2d ed., rev. '08(My.) c. 6+198 p. 16°, 40 c. Am. Medical.
Halley's comet. Turner, H. H. 35 c. Oxford Univ.

Hallock, C:
Peerless Alaska. '08(D19) c. il. D. $1.25. B'way Pub.

Hallock, Ella B., and Gilbert, C: B.
Some living things: primary lessons in physiology. '08(N7) c. il. D. 36 c. Barnes.

Hallock, W:
See Duff, Alex. Wilmer.

HALS, Franz.
Staley, E. Franz Hals. *65 c. net. Stokes.

Halse, E:
Dict. of Spanish and Spanish-American mining, metallurgical and allied terms; to which some Portuguese and Portuguese-American (Brazilian) terms are added. '08(Je6) il. D. *$3.50 net. Lippincott.

Halsey, Mina Deane.
Tenderfoot in California. '08(D) c. 13-149 p. il. 12°, $1. M. D. Halsey.

Halsham, J:
Idlehurst: a journal kept in the country. 2d ed. '08(Mr21) 12°, *$1.50 net. Dutton.

Haltigan, Ja.
Irish in the American Revolution, and their early influence in the colonies. '08(My9) c. il. pors. 8°, $2. Haltigan.

Hamburg-American Line. Unveiling of a Lincoln memorial tablet on board the S. S. "President Lincoln" of the Hamburg-American line, at the piers, Hoboken, N. J.; under the auspices of the Grand Army of the Republic. '08(D12) il. por. 4°, pap. (Add. pubs. for price.) Hamburg-American Line.

Hamel, Fk.
Famous French salons. '08(Ag15) pors. O. *$3.50 net. Brentano's.

Hamer, Sam Hield.
Transformations of the Truefitts. '08(D5) il. 75 c.; bds., 60 c. Cassell.

Hamilton, Alex.
See Federalist (The).

Hamilton, And., comp.
See New York [State] insurance laws.—Statutory rev. of laws.

Hamilton, Cecily Mary.
Diana of Dobson's. '08(Je20) c. front. D. †$1.50. Century Co.

Hamilton, C: Hadley, ed.
See Wisconsin. *Sup. ct.* Supplement.

Hamilton, Clarence Grant.
Outlines of music history. '08(Mr14) c. O. (Music students lib.) $1.50. Ditson.

Hamilton, Clayton Meeker.
Materials and methods of fiction; with an introd. by Brander Matthews. '08(Je6) c. D. **$1.50 net. Baker & T.

HAMILTON, Elizabeth Gunning, *Duchess of.*
Bleackley, H. Story of a beautiful duchess. *$5 net. Dutton.

HAMILTON, Emma Lyon, *Lady.*
Moorhouse, E. H. Nelson's Lady Hamilton. *$3 net. Brentano's.

Hamilton, Fs. Marion.
Perceptual factors in reading: quantitative study of the psychological processes involved in word perception. '08(Ap11) tabs., O. (Archives of psychology.) pap., 50 c. Science Pr., (N. Y.)

Hamilton, Ja. Shelley.
Butt Chanler, freshman. '08(O10) c. il. D. †$1.50. Appleton.

Hamilton, N. D.
See Parr, S. W.

Hamilton, S:
Complete arithmetic. '08(Je6) c. D. 60 c. Am. Bk.
Elemen. arithmetic. '08(Je6) c. il. D. 35 c. Am. Bk.
Key to Hamilton's arithmetics; intermediate, school, elementary, and complete. '08(O3) c. tabs., D. 80 c. Am. Bk.

Hamilton, W: Wistar, D.D.
How to grow in the Christian life. Vest pocket ed. '08(D19) leath., *25 c. net; pap., *10 c. net. Am. Bapt.

HAMILTON, Mass.
Vital records of Hamilton, Mass., to the end of the year 1849. (Add. pubs. for price.) Essex Inst.

Hamlin, F: W:
Manual of practical obstetrics. '08(Je) c. 480 p. 12°, $2.50. Boericke & R.

Hamlin, Mrs. Myra Sawyer.
Persis Putnam's treasure. '08(N7) c. D. il. †$1.25. Little, B. & Co.

Hammarsten, Olof.
Text-book of physiological chemistry; author. tr. from the author's enl. and rev. 6th German ed. by J: A. Mandel. '08 (Ja25) 8°, $4. Wiley.

"Hammed." Le Fevre, F. S. $1.50. Belgravia.

Hammers, Eliz., ed.
Toyland; toyland, joyland, little-girl-and-boy-land. '07, [1908.] (Jl.) 16-288 p. il. 8°, (Juvenile tales.) (Add. pub. for price.) E. B. Holmes.

Hammerstein-Gesmold, Ludwig K. W. von.
Edgar; or, from atheism to the full truth; tr. from the German at the Georgetown Visitation Convent; pref. by Rev. J: A. Conway. 2d ed. '08(F22) 8°, *$1.25 net. Herder.

Hammerton, J. A.
In the track of R. L. Stevenson and elsewhere in old France. '08(Je20) il. 8°, *$1.50 net. Dutton.

Hammon, L: Lougee.
On evidence covering burden of proof, presumptions, judicial notice, judicial admissions, and estoppel. '08(Ja4) O. shp., $6. Keefe-D.

Hammond, Eleanor Prescott.
Chaucer: a bibliographical manual. '08 (O17) 8°, *$3 net. Macmillan.

Hammond, H. W.
Style-book of business English. '08(Mr28) O. 60 c. Pitman.

Hammond, Ja. T., comp.
See Utah. Compiled laws.

Hammond, Stephen Tillinghast, ["Shadow."]
My friend the partridge. '08(Je6) c. por. S. $1. Forest.

Hammond's atlas of New York City and the metropolitan district; containing new maps of each borough on large scale. '08(Ag29) Q. pap., 25 c. C. S. Hammond.

Hammond's guide map of Brooklyn Borough, N. Y.; showing all streets, subways, tunnels, ferries, elevated and surface railroads, parks, parkways, etc. '08(Ag22) c. pap., 15 c. C. S. Hammond.

Hammond's handy atlas of the world. '08 (N21) c. il. 8°, $1; leath., $1.50; pap., 50 c. C. S. Hammond.

Hammond's pictorial atlas of the world; new series of over one hundred maps; accompanied by an index-gazetteer of cities and towns, and a descriptive gazetteer of the states, countries and physical features of the globe. '08(N21) c. il. f°, $5. C. S. Hammond.

Hammond's road map of the country around New York. '08(Ag22) c. pap., 25 c. C. S. Hammond.

Hamp, Sidford F:
Trail of the badger: story of the Colorado border thirty years ago. '08(O17) c. il. D. †$1.50. Wilde.

HAMPSHIRE, Eng.
Dewar, G: A. B. Life and sport in Hampshire. *$3 net. Longmans.
Read, D. H. M. Highways and byways in Hampshire. $2. Macmillan.

Hancock, Albert Elmer.
John Keats. '08(O17) c. il. O. **$2 net. Houghton M.

HAND.
Gould, G: M. Righthandedness and lefthandedness. **$1.25 net. Lippincott.

Hand loom linen weavers of Ireland. White, J. (Add. pubs. for price.) Irish Hand-Woven.

HAND WORK.
See Manual training.

Handbook of learned societies and institutions: America. '08(Jl18) O. (Carnegie Institution of Washington pub.) pap., $4. Carnegie.

Handbook ser. In 4 v. '08. c. T. pap., ea., 10 c. Sampson.
Contents: 1, Houghton, W: C., Small electric motor to be built without castings; 2, O'Donnell, T. E., How to make an annunciator; 3, Cole, M., How to grind and set edge tools; 4, Cole, M., Making and fixing electric bells and batteries.

Handbooks for animal owners. See Altemus.

Handbooks of American government. See Macmillan's.

Handbooks of archaeology and antiquities. See Macmillan's.

Handbooks of practical gardening. See Lane's.

Handicapped. Pottle, E. B. †$1.50. Lane.

HANDICRAFT.
See Leather;—Mechanics.

Handler, Blanche.
Sea-scamps: [verses for children.] '08 (Ag8) il. obl. S. (Ainslie booklets.) bds., 50 c. Stokes.

Handy Bible encyclopedia. Hurlbut, J. L., *ed.* $3. Winston.

Handy book of American government. Bartlett, W: H. 50 c. Crowell.

Handy Happy Hooligan. Opper, F: B. 60 c. Stokes.

Handy information ser. See Crowell's.

Handy manual of social reform. '08(D) 25 c. Funk.

Haney, Ja. Parton, ed.
Art education in the public schools of the United States: symposium prepared under the auspices of the American committee of the third International Congress for the Development of Drawing and Art Teaching. '08(D5) c. il. 8°, $3.50. Am. Art.

Haney, Lewis H:
Congressional history of railways in the United States to 1850. '08(D) 273 p. maps, 8°, (Univ. of Wisconsin bull. economics and political science ser.) 50 c. Univ. of Wis.

Hankins, Fk. Hamilton.
Adolphe Quetelet as statistician. '08(D12) 8°, (Studies in history, economics and public law.) pap., *$1.25 net. Longmans.

Hanks, C: Stedman.
Benefit of the Hepburn law to the banker, broker, shipper and the public: address del. before the Fitchburg Board of Trade, April 3. '07. [1908.] (F) 38 p. 16°, pap., 50 c. Authors' Pub.
Growth of corporate wealth and its effect upon us as individuals. '07, [1908.] (Mr.) 40 p. 16°, 50 c. Authors' Pub.

Hanmer, Lee F.
First steps in organizing playgrounds. '08 (Jl18) il. D. (Russell Sage foundation pub.) pap., 10 c. Charities Pub.

Hanna, Hugh Sisson.
Financial history of Maryland, (1789-1848.) '08(F8) O. (Johns Hopkins Univ. studies in historical and pol. science.) pap., 75 c. Johns Hopkins.

Hanna, Marcus Alonzo, Monument Association. Dedication of the monument erected to the memory of Marcus A. Hanna, University Circle, Cleveland, May 23, 1908. '08(N) 56 p. 8°. (Priv. pr.) Burrows.

Hannah Warner, pseud.
See Jewett, J: Howard.

Hannahs, Eliz. Helen.
Lessons in psychology. '08(Je6) c. 12°, $1. E. H. Hannahs.

Hannele. Hauptmann, G. **$1 net. Doubleday, P.

HANNINGTON, *Bp.* James.
Berry, W. B. Bishop Hannington and the story of the Unganda mission. *$1 net. Revell.

Hanscom, Eliz. Deering, ed.
Friendly craft: a collection of American letters. '08(D12) c. S. **$1.25 net. Macmillan.

Hansey, Jennie A., comp.
See Lee, W: H:

Hanson, C: Lane.
English composition. '08(My9) c. D. 80 c. Ginn.

Hanstein, Herman.
Constructive drawing. 3d ed. '08(O) c. 73 p. diagrs., 8°, $1. Keuffel.

Hanus, Paul H:
Beginnings in industrial education, and other educational discussions. '08(S26) c. D. **$1 net. Houghton M.

Hapgood, G:
Solitaire and patience: fifty games. '08 (S5) c. il. S. (Popular handbooks.) 50 c. Penn Pub.

Hapgood, Mrs. Hutchins.
See Boyce, Neith, *pseud.*

Hapgood, Thdr. Brown.
Bookplates. '08(Ja18) il. por. 8°, (Monographs on American book-plate designers.) set of 12 brochures, per set, $18; Japan pap., $30. Goodspeed.

HAPPINESS.
Chapple, J. M. Happy habit. $1.50. Chapple Pub.
Frink, *Mrs.* M. How to be happy: [selections.] $1; 25 c. Laird.
Patterson, C: B. New way to happiness. *25 c. net. Rogers Bros.
See also Cheerfulness.

Happy chaps. Wells, C. $1.50. Century Co.

Happy habit. Chapple, J. M. $1.50. Chapple Pub.

Happy half-century. Repplier, A. **$1.10 net. Houghton M.

Happy hour ser. il. D. bds., 50 c.....Wilde.
—Lovejoy, *ed.* Dolls' story-book.

Happy moralist. Bland, H. N. *$1.25 net. M. Kennerley.

Happy night. Clarke, W. J. P. $1.50. Cochrane.

Harben, W: Nathaniel.
Gilbert Neal: a novel. '08(O10) c. front. D. †$1.50. Harper.

Harbin, Rob. Maxwell, M.D.
Health and happiness; or, an analogical study of disease and sin. '08(Je6) c. D. **90 c. net. Am. Bapt.

Harbord, F. W., and Hall, J. W.
Steel: its metallurgy and mechanical treatment. 3d ed., rev. '08(Ag29) il. 8°, *$9 net. Lippincott.

HARBORS.
Cunningham, B. Treatise on the principles and practice of harbour engineering. *$5 net. Lippincott.
See also Inland navigation;—*also* Chicago.

Harbour, Jefferson Lee.
Marcia and the major. '08(S19) c. front. D. (Bimbi ser.) bds., **40 c. net. Crowell.

Harcourt, Alfr., comp.
See Gaige, Roscoe Crosby.

Harcourt, C:, pseud.
See Lindsay, C: Harcourt Ainslie Forbes-.

Hard, Miron Elisha.
Mushroom, edible and otherwise, its habitat and its time of growth. '08(D19) c. il. por. 4°, $4.75; ¾ lev., $6; mor., $7.50. Mushroom Pub.

Hard times. Dickens, C: *35 c. net; *70 c. net. Dutton.

Hardcastle, Mrs. Minnie A.
Word signs made easy, Graham phonography. '08(Jl) c. 88 p. 12°, $1. Word Sign.

Hardesty, Irving.
Laboratory guide for histology; laboratory outlines for the study of histology and microscopic anatomy; with a chapter on laboratory drawing by Adelbert Watts Lee. '08(D) c. 7+193 p. il. 8°, *$1.50 net. Blakiston.

Hardie, C: Martin.
John Pettie. '08(D12) il. 8°, (Color books.) *$6 net. Macmillan.

Harding, Arth. Rob.
Ginseng and other medicinal plants. '08 (S12) c. il. por. S. $1. A. R. Harding.

Harding, J: W:
Chorus lady; novelized from the play by Ja. Forbes. '08(Mr28) c. il. D. †$1.50. G: W. Dillingham.
Girl question, founded on the play of Will M. Hough and Fk. R. Adams. '08(N14) c. il. D. †$1. G: W. Dillingham.
Paid in full; novelized from the play by Eug. Walter. '08(Je6) c. il. D. †$1.50. G: W. Dillingham.
The time, the place and the girl; fr. the play of Will M. Hough and Fk. R. Adams; il. by Gordon Grant. '08(Ag29) c. D. †$1. G: W. Dillingham.

Harding, W: Ja.
Ancestry in the line of her father of Adelia Chamberlain Harding, daughter of Rev. Hiram Chamberlain and Anna Adelia Griswold; also the ancestry of Capt. Hiram S. Chamberlain in the line of Leander, son of Peleg Chamberlain. '08 (Ap18) por. 8°, $1. (Priv. pr.) E. Putnam.

Hardware window dressing. Bird, T: A., *comp. and ed.* $2.50. Merchants' Record.

Hardy, Carlos S., comp.
Fraternal society law, embracing the statute law and a digest of the decisions of the court of last resort of the several states concerning fraternal beneficiary societies. Ed. for 1907. '08(My.) c. 1159 p. O. *$10 net. C. S. Hardy.

Hardy, Rev. E. J.
John Chinaman at home. New and pop. [2d] ed. '08(Mr14) il. 12°, *$1.50 net. Scribner.

Hardy, Godfrey Harold.
Course of pure mathematics. '08(N7) 8°, *$4 net. Putnam.

Hardy, T:
The dynasts: drama of the Napoleonic wars; in 19 acts and 30 scenes. In 3 pts. pt. 3. '08(Je27) 12°, *$1.50 net. Macmillan.

Hardy, T: J.
Gospel of pain. '08(Je6) 12°, *$1.25 net. Macmillan.

Hare, A: J: Cuthbert.
Florence; [also] Venice; rev. by St. Clair Baddeley. 7th ed. '08(F22) il. maps, plan, 16°, $2. Macmillan.

Hare, Christopher.
Courts and camps of the Italian renaissance; being a mirror of the life and times of the ideal gentleman, Count Baldassare Castiglione; derived largely from his own letters and other contemporary sources, to which is added an epitome of his famous work, "The book of the courtier"; with appreciations and annotations. '08(D5) il. 8°, *$2.50 net. Scribner.

Hare, T: Truxtun.
Sophomore half-back. '08(O3) c. il. D. (College athletic ser.) †$1.25. Penn Pub. Co.

Harker, Mrs. Lizzie Allen.
His first leave. '08(Mr28) D. †$1.50. Scribner.
Miss Esperance and Mr. Wycherly. '08 (S19) c. D. †$1.50. Scribner.

Harker, Ray Clarkson.
Christian science. '08(O3) c. D. *50 c. net. Jennings.

Harlan, R: Davenport.
Two pre-requisites for the permanent improvement of the American consular service; new law and a special training school; an address. '08(O) 16 p. 8°. (Add. pub. for price.) Nat. Business.

Harman, N. Bishop.
Aids to ophthalmology. 4th ed. '08(Ag22) c. il. 16°, *$1 net. Wood.

Harmonic booklet ser. D. 50 c. Indo-Am. Bk.
—Buck. Lost word found in the great work.
—Huntley. Who answers prayer.

HARMONY.
Bradley, K. McP. Harmony and analysis. $1.50. C. F. Summy Co.
Clarke, H. A. Harmony on the inductive method. $1. Ditson.
Landon, C: W. First steps in harmony. 50 c. Church.
Parkhurst, H. E. Complete system of harmony. $2. Fischer.
Shepherd, F. H. Key to "Harmony simplified." $1.25. Schirmer.
White, W: A. Harmony and ear-training. $1.50. Silver.
See also Counterpoint;—Music.

Harmsworth, Cecil Bisshopp.
Pleasure and problem in South Africa. '08 (S12) il. D. *$1.50 net. Lane.

Harnack, Carl Gustav Adolf, D.D.
New Testament studies: II., the sayings of Jesus, the second source of St. Matthew and St. Luke; tr. by the Rev. J: R: Wilkinson. '08(D12) 12°, (Crown theological lib.) *$1.75 net. Putnam.

Harper, And. M., comp.
See Canada. Digest.

Harper, Mrs. B. W.
Flora's fairies. '08(N21) il. 12°, pap., 50 c. Cochrane.

Harper, C: G.
North Devon coast. '08(D5) il. 8°, *$6 net. Scribner.

Harper, Mrs. Ida A. Husted.
Life and work of Susan B. Anthony. In 3 v. v. 3. '08(Je27) c. O. $2.50; per set, $7.50. Nat. Am. Woman Suffrage.
Woman suffrage throughout the world. '07, [1908.] (Jl) 16 p. 8°, pap. (Add. author for price.) I. A. H. Harper.

Harper, Olive.
Creole slave's revenge. '08(Ag8) il. 12°, pap., 25 c. J. S. Ogilvie.
It's never too late to mend. '08(Mr) il. 12°, pap., 25 c. J. S. Ogilvie.
Jack Sheppard, the bandit king. '08(S5) il. 12°, pap., 25 c. J. S. Ogilvie.
On trial for his life. '08(Ag15) il. 12°, pap., 25 c. J. S. Ogilvie.
Opium smugglers of 'Frisco. '08(O3) il. 12°, pap., 25 c. J. S. Ogilvie.
Shadow behind the throne. '08(Mr) il. 12°, pap., 25 c. J. S. Ogilvie.

Harper, Olive.—*Continued.*
Through Death Valley. '08(Mr) il. 12°, pap., 25 c. J. S. Ogilvie.
Tony the bootblack. '08(Mr) il. 12°, pap., 25 c. J. S. Ogilvie.

Harper, Rob. Fs., Brown, Fs., D.D., and Moore, G: Foot, D.D., eds.
Old Testament and Semitic studies in memory of William Rainey Harper. '08 (F1) c. 2 v., 8°, subs., *$10 net. Univ. of Chic.

Harper, S: Northrup.
New electoral law for the Russian Duma. '08(F8) c. D. (Univ. of Chic. studies in political science.) pap., *25 c. net. Univ. of Chic.

Harper, Wa. B:
Utilization of wood waste by distillation. '08(F8) c. 4°, $3. St. L. Lumberman.

HARPER, William Rainey.
Harper, R. F., *and others, eds.* Old Testament and Semitic studies in memory of William Rainey Harper. 2 v. *$10 net. Univ. of Chic.
Harper's how to understand electrical work. Onken, W: H:, *jr.* $1.75. Harper.
Harper's indoor book for boys. Adams, J. H: $1.75. Harper.
Harper's practical books for boys. D. il. $1.75. Harper.
—Adams. Harper's indoor book for boys.
—Onken *and* Baker. Harper's how to understand electrical work.
Harper's young people ser. il. D. †60 c. Harper.
—Adventures at sea.
—Adventures with Indians.
—Adventures with pirates.
—Musset. Mr. Wind and Madam Rain.

Harraden, Beatrice.
Interplay. '08(D19) c. D. †$1.50. Stokes.
Harriet Hare. Layard, A. 50 c. Stokes.

Harrington, Rev. C: H:
God enthused man: life story of Evangelist Rev. John A. Davis. '08(Jl18) c. il. pors. facsims., 8°, 75 c. J: A. Davis.

Harriott, Mrs.
See Morris, Clara.

Harris, Gilbert Dennison.
Cartography of southwestern Louisiana; with special reference to the Jennings sheet. '07, [1908.] (Ap.) 24 p. maps. O. (Louisiana Geological survey bull.) pap. (Add. author for price.) G. D. Harris.
Notes on the geology of the Winnifield sheet. '07, [1908.] (Ap.) 36 p. il. maps, O., (Louisiana Geological survey bull.) pap. (Add. author for price.) G. D. Harris.

Harris, Mrs. Jane Yancey.
Thoroughly tested: a drama in six acts. '07, [1908.) (O.) c. 56 p. 8°, 25 c. J. Y. Harris.

Harris, Joel Chandler.
Uncle Remus, his songs and his sayings. New and rev. ed. '08(D5) c. il. 12°, $2. Appleton.

Harris, Bp. Merriman Colbert.
Christianity in Japan. '08(Mr7) c. S. (Little books on missions.) *35 c. net. Jennings.

Harris, Rollin Arth.
Manual of tides, 1894-1908. 5 v. in 6. '08 (Jl.) il. tabs., charts, 4°. (Add. Superintendent for price.) U. S., Supt. of Docs.

Harris, Thdr.
Banker's views on religious and other important subjects. '08(Je) c. 24+329 p. por. 8°. (Add. pub. for price.) W. P. Harvey.

Harris, T: Green.
Spiral course in English. '08(F15) c. 2 bks., il. 12°, bk. 1, 35 c.; bds., 30 c.; bk. 2, 60 c.; bds., 50 c. Heath.

Harris, Wilfred, M.D.
Electrical treatment. '08(Je) 372 p. il. 12°, (Modern methods of treatment.) $2.25. Keener.

Harris, Rev. W: Shuler.
Hell before death. '08(S5) c. il. 12°, $1. Minter.
Sermons by the devil. '08(F) c. '07. 207 p. il. 12°, $1; lib. ed., $1.50; full mor., $2. Minter.

HARRIS FAMILY.
See **Miller family.**
Harris (Norman Wait) lecture. *See* Eliot, C: W:
Harris (N. W.) lectures, Northwestern University. O. Houghton M.
—Bowne. Personalism. **$1.50 net.

Harris-Burland, J: Burland.
See Burland, J: Burland Harris-.

Harrison, Alfr. H.
In search of a polar continent, 1905-1907. '08(N14) il. map, O. *$3.50 net. Longmans.

Harrison, Mrs. Burton.
See Harrison, *Mrs.* Constance Cary.

Harrison, Mrs. Carter H:
See Harrison, Edith Ogden.

Harrison, C:, and Douglas, J: C.
Photographer's handbk. '08(Ag22) S. (Country handbooks.) **$1 net. Lane.

Harrison, Mrs. Constance Cary, [Mrs. Burton Harrison.]
Count and the congressman; il. by Alex. O. Levy. '08(Ag8) c. D. 75 c. Cupples & L.
See also My favorite novelist.

Harrison, Edith Ogden, [Mrs. Carter H: Harrison.]
Flaming sword, and other legends of the earth and sky. '08(O10) c. il. O. *$1.25 net. McClurg.

Harrison, Florence.
Rhyme of a run, and other verse. '08(D19) il. obl. 8°, $2. Caldwell.

Harrison, Frederic.
My Alpine jubilee: articles [on mountaineering.] '08(My9) 8°, *$1.25 net. Dutton.
National and social problems. '08(My9) O. **$1.75 net. Macmillan.
Realities and ideals. '08(O17) c. O. **$1.75 net. Macmillan.
—, **ed.** New calendar of great men: biographies of the 558 worthies of all ages and nations in the positivist calendar of Auguste Comte. '08(Ag15) 8°, *$2.50 net. Macmillan.

Harrison, Jane Ellen.
Prolegomena to the study of Greek religion. 2d ed. '08(Mr28) 8°, *$6 net. Putnam.

Harrison, J: Ellis.
Parliamentary usage of the general conference, M. E. Church, South. '08(O) c. 63 p. 16°, 25 c. Pub. Ho. of M. E. Ch., So.

Harry, Jos. E:
Problems in the Prometheus. '07. [1908.] (F) 6-48 p., 8°, (University studies.) 50 c. Univ. of Cin.

"HARRY KNOWLTON" (The).
See "Larchmont" (The).

Harry's island. Barbour, R. H: †$1.50. Century Co.

Hart, Albert Bushnell.
Actual government as applied under American conditions. 3d ed., rev. '08(S12) c. il. maps, facsims., tab., O. (American citizen ser.) $2.25. Longmans.
Manual of American history, diplomacy, and government, for class use. '08(Je6) c. 8°, $2. Harvard Univ.

—, **ed.** American nation: hist. from original sources. In 27 v. v. 27, Analytic index covering every important event, noted person and historical fact mentioned in the preceding 26 vols.; comp. by D: Maydole Matteson. '08(F8) c. 8°, **$2 net. Harper.

Hart, C: H:
Benjamin West's family; with unpublished letters of West. '08(N21) por. 4°. (Add. author for price.) H: C. Hart.

Hart, Fs. Russell.
Attack upon Cartagena by the French in 1697. '08(N) 6 p. map, 4°, 50 c. Assoc. Pub.
Attacks upon the Spanish Main by Admiral Vernon: [siege of Cartagena, Colombia.] '08(N) 24 p. il. maps, 4°, 50 c. Assoc. Pub.

Hart, G: H.
Rabies and its increasing prevalence. '08 (Ag1) 8°, (U. S., Dept. of Agriculture, Bureau of Animal Industry, circular.) pap., 15 c. U. S., Supt. of Docs.

Hart, I. W., rep.
See Idaho. *Sup. ct.* Repts.

Hart, J. Wesley.
In the iron time. '08(D26) D. $1.50. Jennings.

Harte, Fs. Bret.
See Stories of humor.

Hartford, I: Ja.
Original treatise on electro-vital force; giving the source of vital force and its action upon both the animal and vegetable kingdoms. '08(O10) c. il. por. O. $2. I: J. Hartford.

HARTFORD, Ct.
Wright, G: E: Crossing the Connecticut: [at Hartford.] $5. Smith-Linsley.

Hartley, C. Gasquoine.
See Calvert, Albert F:

Hartley, Percy J.
My lady of Cleeve. '08(F8) c. il. D. †$1.50. Dodd.

Hartmann, Sadakichi, ["Sidney Allan."]
Shopenhauer in the air: twelve stories. '08 (O17) 50 c. S. Hartmann.

Hartog, Phillippe Jos., and Langdon, Mrs. Amy H.
Writing of English. 2d ed. '08(Ja18) D. 60 c. Oxford Univ.

Hartpence, Alanson.
Poisoned lake, and other poems.. '08 (Ap25) c. 12°, $1. B'way Pub.

Hartpence, J: A., comp.
See New Jersey lawyers' diary.

HARVARD, John.
Davis, A. McF. John Harvard's life in America. (Not for sale.) A. McF. Davis.

Harvard economic studies. O. Houghton M.
—Daggett. Railroad reorganization. **$2 net.

HARVARD UNIVERSITY, Cambridge, Mass.
Kent, G: H: Ware collection of Blaschka glass flower models: [in the Agassiz Museum.] 35 c. G: H. Kent.
Peabody, F. G. Social museum as an instrument of university teaching; a classified list of the collections in the Social Museum of Harvard University to Jan., 1908. gratis. F. G. Peabody.

Harvard University Astronomical Observatory. Revised Harvard photometry: catalogue of the positions, photometric magnitudes and spectra of 9110 stars, mainly of the magnitude 6.50, and brighter; observed with 2 and 4 inch meridian photometers. '08(O) 4+252 p. tabs., 8°, (Annals of Astronomical Observatory of Harvard Univ.) $2. Harvard Univ.

Harvard University Astronomical Observatory annals. 4°, pap. Harvard Univ.
—Bailey. Peruvian meteorology. $1.50.
—Pickering. Researches of the Boyden department. $1.

Harvard University Department of Social Ethics, pubs. 8°. Harvard Univ.; F. G. Peabody.
—Cole. Motives and results of the social settlement movement. (Add. pubs. for price.)
—Peabody. Social museum as an instrument of university teaching. gratis.

Harvard University lectures on protection to home industry. Thompson, R. E. $1. Am. Protective.

Harvest moon. Fletcher, J. S. $1.50. J: McBride.

Harvey, G: Brinton McClellan.
Women, etc.; some leaves from an editor's diary. '08(O24) c. D. **$1 net. Harper.

Harvey, Lorenzo Dow.
Practical arithmetic. In 2 books. Bk. 1. '08(D5) c. tabs., D. 35 c. Am. Bk.

Harvey, W: L., comp.
See Kansas. General elections laws.

Harvey Society, New York. Harvey lectures. '08(Je6) c. il. O. **$2 net. Lippincott.

Harzreise(Die). *See* Heine, Heinrich.

Has a negro the right to vote? Adriaans, J: H: (Add. author for price.) J: H. Adriaans.

Hash. Wheeler, M. P. 75 c.; 50 c. M. P. Wheeler.

Hasheesh eater. Ludlow, F. 50 c. B. W. Dodge.

Haskell, Helen Eggleston.
O-Heart-San: the story of a Japanese girl. '08(N14) c. il. D. (Roses of St. Elizabeth ser.) †$1. L. C. Page.

Haskell, Mrs. Juliana.
Bayard Taylor's translation of Goethe's "Faust." '08(O10) c. 8°, pap., *$1 net. Columbia Univ.

Haskell, Stephen Nelson.
Story of Daniel the prophet. '08(Mr) c. 359 p. il. 8°, $1; $1.25; $1.50; $1.75. Bible Training.

HASKINS & SELLS ATHLETIC ASSOCIATION.
See Athletics.

Hasluck, Paul Nooncree, ed.
Cabinetwork and joinery. '08(My23) il. O. $3. McKay.
Domestic jobbing: repair of household articles. '08(Je6) il. 12°, ("Work" handbooks.) 50 c. McKay.
Tinplate work. '08(Mr7) il. S. ("Work" handbooks.) 50 c. McKay.
Wood carving. '08(My23) il. O. $3. McKay.

Hassan. Gillman, H: †75 c. Little, B. & Co.

Hasse, Adelaide Rosalia.
Index of economic material in documents of the states of the U. S.: Massachusetts, 1789-1904. '08(O10) Q. (Carnegie Inst. of Wash. pub.) pap., $2.25; New York, 1789-1904. '08(Mr21) pap., $3.75; Rhode Island, 1789-1904. '08(My9) pap., 75 c. Carnegie.
Materials for a bibliography of the public archives of the thirteen original states: covering the colonial period and the state period to 1789. '08(D26) O. (Add. Superintendent for price.) U. S., Supt. of Docs.

Hassler, Harriot E., comp.
Graded list of stories for reading aloud. '08(D) 34 p. 12°, pap., gratis. Indiana Lib.

Hastings, Ja., D.D., ed.
Dictionary of Christ and the gospels; ed. by Ja. Hastings, with the assistance of J: A. Selbie, D.D., and J: C. Lambert, D.D. In 2 v. v. 2. '08(My16) c. map, plan, 4°, $6; hf. mor., $8. Scribner.
Encyclopedia of religion and ethics. In 10 or 12 v. v. 1. '08(D12) 8°, subs., per v., $7; hf. mor., $9. (Sold in sets only.) Scribner.

Hastings, Mrs. Rosetta Butler.
Coffin nails; the story of Jane McGregor. '08(N) c. 264 p. 12°, 50 c. Dispatch Pub.

HASTINGS, Warren.
Macaulay, T: B., *Lord.* Essay on Warren Hastings. 40 c. Allyn & B.

Hatch, F: H:, and Vallentine, E. J.
Mining tables: comparison of the units of weight, measure, currency, mining area, etc., of different countries; with tables, constants and other data. '08(Ja25) 8°, *$1.90 net. Macmillan.
Weights and measures of international commerce: tables and equivalents. '08(Ja11) 8°, *80 c. net. Macmillan.

Hatch, Kirk Lester.
Simple exercises illustrating some applications of chemistry to agriculture. '08 (Ag) 22 p. il. 8°, (U. S. Dept. of Agriculture, Office of Experiment Stations, bull.) pap., 15 c. U. S., Supt. of Docs.
See also Benkendorf, Gustavus H: W:

Hatch, Willis Marion.
Ideal family: a private manual on the science of procreation. '08(Mr.) c. 136 p. 16°, $1. W. M. Hatch.

Hatcher, Rob. Anthony, and Wilbert, Martin I.
Pharmacopeia and the physician. 2d rev. ed. '08(My.) c. 485 p. 12°, $1. Am. Medical.

Hatcher, W: Eldridge.
John Jasper: the unmatched negro philosopher and preacher. '08(S12) c. 12°, *$1 net. Revell.

Hate of man. Grainger, F. E: $1.50. Cassell.

Hatfield, Fk., pseud.
Realm of light: a novel. '08(Ag22) c. D. $1.50. Reid Pub.

Hatfield, R:, ed.
Geyserland: empiricisms in social reform. Tentative ed. '08(Je27) c. front. O. $3. R: Hatfield.

HATFIELD, Mass.
Wight, C. A. Hatfield book. $1.35. C. A. Wight.

Haultain, Thdr. Arnold.
Mystery of golf: briefe account of games in generall, their origine, antiquitie, and rampancie, and of the game ycleped golfe in particular. '08(N21) $5. Houghton M.

Haunts of ancient peace. Austin, A. *$2 net. Macmillan.

Hauptmann, Gerhart.
Hannele: a dream poem; rendered into Eng. verse and prose by C: H. Meltzer. '08(Ap4) c. D. **$1 net. Doubleday, P.

Hauser, I. L.
Caste; a novel. '08(D) c. 199 p. 8°. (Add. author for price.) I. L. Hauser.

Hauskins, J. E.
A new world: theological treatise. '08(O) c. D. pap. (Add. author for price.) J. E. Hauskins.

Have Congregationalists abandoned the Bible? Peace, D. $1; pap., 50 c. S. D. Towne.

Havell, Ernest Binfield.
Benares, the sacred city. '08(D19) il. 8°, $3. Caldwell.

Haverford verse, by Haverfordians past and present, commemorating the 75th anniversary of the founding of the [Haverford] college. '08(N) c. 5-94 p. 8°, **$1.25 net. Winston.

Haverson, Ja. Percival.
Sour sonnets of a sorehead and other songs of the street. '08(J118) c. S. 50 c. Caldwell.

HAWAIIAN ISLANDS.
Baldwin, C: W. Geography of the Hawaiian Islands. 60 c. Am. Bk.
Gowen, H. H: Hawaiian idylls of love and death. $1. Cochrane.

Hawes, Alfr. Taylor, M.D.
Observation of symptoms; arranged for the use of nurses. '08(N7) c. O. *$1 net. Whitcomb.

Hawes, Mrs. Hariet A. Boyd, Williams, B. E., Seager, R. B., and others.
Gournia, Vasiliki and other prehistoric sites on the Isthmus of Hieraptera, Crete: excavations of the Wells-Houston-Cramp expeditions in 1901, 1903, 1904. '08(D12) il. f°, $26; in portfolio, $25.
C. H. Hawes.

Hawk Eye. Smith, L. R. 30 c. Flanagan.

Hawkes, Clarence.
Black bruin: biography of a bear. '08 (S19) c. D. †$1.50. Jacobs.

Hawkins, Anthony Hope, ["Anthony Hope."]
Great Miss Driver. '08(O3) c. il. D. †$1.50. McClure.
Love's logic, and other stories. '08(Ap4) c. D. †$1.50. McClure Co.

Hawkins, C: Caesar, and Wallis, F.
The dynamo: its theory, design and manufacture. 4th ed. '08(Ag15) 8°, *$3.25 net. Macmillan.

Hawkins, Nehemiah, [W: Rogers.]
New catechism of electricity. '08(Ag8) c. il. 16°, leath., $2. Audel.
Practical treatise on the steam engine indicator. '08(Ag8) c. 8°, $1. Audel.

Hawn, W:
All around the civil war; or, before and after. '08(Ag1) c. O. 75 c. W: Hawn.

Hawthorne, Hildegarde.
Women and other women: essays in wisdom '08(F15) c. S. $1.20. Duffield.

Hawthorne, Julian, ed.
Library of the world's best mystery and detective stories. '08(S19) c. 6 v., fronts. 12°, $6.50. Review of Reviews.

Hawthorne, Nathaniel.
House of the seven gables; ed., with an introd. and notes, by J. H. Castleman. '08 (Ja4) por. 16°, (Eng. texts.) 40 c.
C: E. Merrill.
Mosses from an old manse; sel. and ed., with introd. and notes, by C: Elroy Burbank. '08(S19) 24°, (Pocket Am. and Eng. classics.) *25 c. net. Macmillan.
Stories of classical fables: a wonder book for boys and girls. '08(Ag1) c. il. 8°, 35 c. McLoughlin.
Tanglewood tales, told to the children, by C. E. Smith. '08(Je6) il. 16°, (Told to the children ser.) 50 c. Dutton.
Wonder book. '08(O3) c. il. Q. (Dandelion classics for children.) †$1.50. Stokes.

Hay, Alfr.
Introd. course of continuous current engineering. '08(Ap25) il. 8°, *$2.50 net.
Van Nostrand.

Hay, G:
Bellini. '08(F22) il. O. (Masterpieces in colour.) bds., *65 c. net. Stokes.
Carlo Dolci. '08(D19) il. O.(Masterpieces in colour.) il. bds., *65 c. net. Stokes.

Hay, H: Johnson.
Colorado poems. '08(Ag) c. 32 p. il. obl. S. pap., 75 c. H: J. Hay.

Hay, J:
See Federalist (The).

Hay, Oliver Perry.
Fossil turtles of North America. '08(S19) il. tabs., O. (Carnegie Institution of Washington pub.) pap., $7. Carnegie.

HAY.
Clark, C: C., *comp.* Hay crops of the United States, 1866-1906. 15 c.
U. S., Supt. of Docs.
See also Clover.

HAY FAMILY.
Colcock, C: J. History of the progenitors and some South Carolina descendants of Colonel Ann Hawkes Hay. (Priv. pr.)
C: J. Colcock.

HAY-SCENTED FERN.
See Ferns.

HAYDN, Franz Joseph.
Runciman, J: F. Haydn. *50 c. net; *$1 net. Macmillan.

Hayen, Eberhard.
Negro question: an essay. '08(D5) c. Q. pap., 25 c. E. Hayen.

Hayes, C: Willard, and Lindgren, Waldemar.
Contributions to economic geology, 1907. pt. 1. '08(O10) il. maps, O. (Dept. of the Interior, U. S. Geolog. Survey bull.) pap. (Add. Supt. for price.)
U. S., Supt. of Docs.

Hayes, Hiram W.
Paul Anthony, Christian. '08(Ag29) c. D. $1.50. Reid Pub.

Hayford, J: Fillmore, and Baldwin, Albert Le Seur.
Earth movements in the California earthquake of 1906. Appendix no. 3; rept. for 1907. '08(Jl18) maps, wide 4°, pap., 15 c. U. S. Supt. of Docs.

Haymes, Rob., and Rose, Dorothy.
Little Miss Quixote. '08(O3) il. D. $1.50.
Longmans.

Hayne, Rob. Young.
Speech on Foot's resolution, in the U. S. Senate, Jan. 21-25, 1830; in the reporting style of phonography, by Benn Pitman and Jerome B. Howard. '08(My.) 53+ 8 p. S. pap. (Add. pubs. for price.)
Phonograph.

Hays, Gilbert Adams, comp.
Under the red patch: story of the 63d Regiment, Pennsylvania Volunteers, 1861-1864; with personal narrative by W: H. Morrow, Company A. '08(N) c. 476 p. il. pors. 8°, $2. G. A. Hays.

Hays, Milton D.
My grandfather's best brand; and A parent's mistake. 320 p. il. 16°, $1.
M. D. Hays.

Hays, Willet Martin.
Agriculture, industries, and home economics in our public schools: an address. '08 (N) 37 p. il. 8°, gratis.
Nat. Educ. Assoc.

Hayward, Fs. Sidney.
Helen Ayr. '08(N21) il. 12°, $1.50.
Cochrane.

Hayward, Mrs. Sidney Willard.
See Herford, Beatrice Brooke.

Haywood, J: Campbell.
Silver cleek. '08(D5) il. $1. M. Kennerley.

Haywood, J: Kerfoot, and Warner, H. J.
Commercial feeding stuffs of the United States: their chemical and microscopical examination; with the collaboration of B. J. Howard. '08(Je6) tabs., il. 8°, (U. S. Dept. of Agriculture, Bureau of Chemistry, bull.) pap., 25 c.
U. S., Supt. of Docs.

HAYWOOD CASE.
See **Moyer and Haywood case.**

Hazard, Caroline.
Scallop shell of quiet: [poems.] '08(Mr7) c. front. D. **$1 net. Houghton M.

Hazeldine, Norton F. W.
Sufism of the Rubáiyát; or, the secret of the great paradox. 2d ed. '08(O) c. 56 p. por. 16°, $1. N. F. W. Hazeldine.
Therapeutics dietetics; or, the science of health foods and their medicinal values. 2d ed. '08(N) c. 68 p. por. 12°, $1. N. F. W. Hazeldine.

Hazeltine, Horace.
City of encounters. '08(D5) c. il. 12°, $1.50. M. Kennerley.

Hazlehurst, Ja. Nisbet.
Towers and tanks for water-works. 3d ed., rev. and enl. '08(Ag1) c. il. 8°, $2.50. Wiley.

Hazlitt, W:
Lectures on the English poets. '08(Mr7) 12°, (New universal lib.) 50 c.; leath., 75 c. Dutton.
Table talk. '08(S19) 16°, (Everyman's lib.) *35 c. net; leath., *70 c. net. Dutton.

Hazzard, J: E:
The four-flusher. '08(N14) c. D. †$1. G: W. Dillingham
He can who thinks he can. Marden, O. S. **$1 net. Crowell.
He is a Jew. Ketler, W: H. 10 c. H. B. Ketler.

Heacock, W: A.
Best way to start a mail order business: a complete system and set of lessons for beginners. '08. c. 64 p. il. 4°, $3. W: A. Heacock.
Head of Iron. Patterson, B. S. *$1.20 net. T. M. Walker.

Headlam, Cecil.
Venetia and northern Italy. '08(O24) il. map, 8°, (Old world travel ser.) *$2.50 net. Macmillan.

Headlam, Wa. G:
Book of Greek verse. '08(F1) 8°, *$1.75 net. Putnam.
Headlong Hall. Peacock, T: L. *35 c. net; *70 c. net. Dutton.
Heads of families at the first census, 1790. United States. *Dept. of Commerce and Labor. Bureau of Census.* $1. U. S., Supt. of Docs.
Healing ministry of the church. McComb, S: **25 c. net. Moffat.

HEALTH.
See **Hygiene.**

Health and happiness. Fallows, S: *$1.50 net. McClurg.
Health and happiness. Harbin, R. M. **90 c. net. Am. Bapt.
Health and wealth. Hubbard, E. $2. Roycrofters.
Healthology. Eales, I. J. $1.50. I. J. Eales.

Healy, Edith, comp.
La comédie classique en France; arr. as a reader, with vocab. '08(Mr7) c. S. 50 c. Am. Bk.
Hearing of primitive peoples. Bruner, F. G. $1. Science Pr., (N. Y.)

Hearn, Rev. E: C., ["Clarence Edwards."]
Friends and friendships: a New Year sermonette. '08(Mr) c. 23 p. D. (Holly ser. of booklets.) pap., 25 c. E: C. Hearn.

Hearn, Lafcadio, tr.
See France, Anatole;—Gautier, Théophile.

HEARN, Lafcadio.
Gould, G: M. Concerning Lafcadio Hearn. **$1.50 net. Jacobs.

Hearne, R. P.
Motoring. '08(O17) 12°, (Oval ser.) 50 c. Dutton.

HEART.
Dock, G:, *ed.* Diseases of the heart. *$5 net; *$6 net. Saunders.
See also **Blood.**
Heart of a child. Danby, F., *pseud.* †$1.50. Macmillan.
Heart of a Geisha. Fraser, *Mrs.* M. C. †$2. Putnam.
Heart of gold. Smith, *Mrs.* E. T. 50 c. Hurst.
Heart of India. Barnett, L. D. *60 c. net. Dutton.
Heart of Kentucky. Pittman, *Mrs.* H. D. $1.50. Neale.
Heart of the people. Abarbanell, J. R. $1.50. C. M. Clark.
Heart of the red firs. Anderson, *Mrs.* A. W. †$1.50. Little, B. & Co.
Heart of the singer. Whitney, F: $1.25. F. Whitney.
Heart of the stranger. McLeod, C. $1.25. Revell.
Heartbreak Hill. Vielé, H. K. †$1.50. Duffield.

HEAT.
Berry, C: W: Temperature-entrophy diagram. $2. Wiley.
Easer, E. Heat for advanced students. *$1 net. Macmillan.
Haber, F. Thermodynamics of technical gas-reactions. *$3 net. Longmans.
Spangler, H: W. Notes on thermodynamics. $1. Wiley.
Sheehy, J. Heat and cold. $1.75. J. Sheehy.
Tillman, S: E. Elem. lessons in heat. **$1.50 net. Wiley.
See also Chemistry;—Heating;—Physics;—Steam; Sun.

Heath, Dudley.
Miniatures. '08(D19) il. Q. (Connoisseurs' lib.) *$7.50 net, boxed. Putnam.

Heath, F. R.
Manual of language lessons. '08(Je13) c. D. $1. Phonograph.

Heath's modern language ser. D. and S. Heatth.
—Bazin. Contes choisis. 35 c.
—Bernhardt, *ed.* Der weg zum glück. 40 c.
—Böhlen. Ratsmädelschichten. 40 c.
—Boileau-Despréaux. Selections. 50 c.
—Bruce. Lectures faciles. 60 c.
—Cervantes. Selections from Don Quixote. 80 c.
—Comfort. Exercises in French prose composition. 25 c.
—Daudet. Choix de contes. 30 c.
—Diderot. Selections. 50 c.
—Gutiérrez. El trovador. 40 c.
—Halévy. Un mariage d' amour. 25 c.

Heath's modern language ser.—Continued.
—Heine. Die Harzreise. 45 c.
—Hugo. Selected poems. 80 c.
—Lambert. Alltägliches. 75 c.
—Lemaire. Contes extraits de Myrrha. 30c.
—Remy, *comp. and ed.* Spanish composition. 60 c.
—Tamayo y Baus. Lo positivo. 45 c.
—Valera. Pepita Jiménez. 90 c.
—Windenbruch. Neid. 35 c.

HEATING.
Baldwin, W: J. St. J. On heating. $2.50. Wiley.
Chaimovitch, I: Tables for calculating sizes of steam pipes for low pressure heating. $2. Domestic Engineering.
Hubbard, C: L. Heating and ventilation. $1.50. Am. Sch. Corr.
Hubbard, C: L. Power, heating and ventilation. pt. 1, Boiler room equipment. $2. Technical Press.
King, A. G. Practical steam and hot water heating and ventilation. $3. Henley.
Richey, N. G. Building mechanics' ready reference. Plumbers', steam-fitters' and tinners' ed. **$1.50 net. Wiley.
Walker, S. F. Pocket book of electric lighting and heating. $3. Henley.
See also Furnaces;—Heat;—Valves;—Ventilation.

Heavenly Jervsalem: a mediæval song of the joys of the chvrch trivmphant; with annot. by W: Loring Andrews. '08(D5) c. il. 8°, **$14 net. Scribner.

Heavenly life. Allen, J. 50 c.; 15 c. Fenno.

Heavenward. Remensnyder, J. B: 50 c. Lutheran Pub.

Hebberd, Stephen Southric.
Impending anarchy. '08(D) c. 93 p. 12°. (Add. pubs. for price.) Maspeth.

HEBREW LANGUAGE.
Adams, J: Sermons in syntax: studies in the Hebrew text. *$1.50 net. Scribner.
Feyerabend, K., *comp.* Complete Hebrew-English pocket-dictionary of the Old Testament. 75 c. Lemcke.
See also Semitic language.

Hebrew literature: comprising Talmudic treatises, Hebrew melodies, and the Kabbalah unveiled; with introd. by Epiphanius Wilson. '08(Je27) c. il. 8°, $1.75; hf. mor., $3.50. Lamb Pub.

HEBREW LITERATURE.
See Semitic literature.

Hebrew prophecy. Zollars, E. V. $1. Standard Pub.

HEBREW RELIGION.
See Jews.

HEBREWS.
See Jews

HEBRON LUTHERAN CHURCH, Madison Co., Va.
Huddle, W: P: Hist. of the Hebron Lutheran Church, Madison Co., Va. $2. W: P: Huddle.

Heckewelder, J: Gottlieb Ernestus.
Narrative of the mission of the United Brethren among the Delaware and Mohegan Indians from its commencement in the year 1740 to the close of the year 1808; ed. by W: Elsey Connelley. '08 (O10) pors. facsims., maps, 4°, *$30 net. Burrows.

Hedrick, Earle Raymond.
Algebra for secondary schools. '08(S12) c. diagrs., D. hf. leath., $1. Am. Bk.

Heess, J: Karl.
Practical methods for the iron and steel works chemist. '08(Ap.) c. 60 p. 8°, $1. Chemical.

Hegel, Georg Wilhelm Friedrich.
Philosophy of history; with prefaces by C: Hegel and the translator, J. Sibree. '08 (Je27) c. il. 8°, $1.75; hf. mor., $3.50. Lamb Pub.

Heidenrich, Eyvind Lee.
Engineers' pocket book of reinforced concrete. '08(D26); il. tabs., 12°, *$3 net. M. C. Clark.

Heilprin, Angelo.
Eruption of Pelée: summary and discussion of the phenomena and their sequels. '08(Ag1) c. il. por. f°, $4. Geographical Soc.

Heindel, Rev. J: Elmer.
Short history of the English Evangelical Lutheran church of the Redeemer. '08 (My.) c. 31 p. il. obl. 12°, pap., 50 c. J: E. Heindel.

Heine, Bernhard.
Operations on the ear; operation for suppurative otitis media and its intracranial complications; tr. and ed. from the 2d German ed. by W. Lombard Murphy. '08 (D26) il. 8°, *$3 net. Wood.

Heine, Heinrich.
Die Harzreise; ed., with notes and vocab. by Parke R. Kolbe. '08(D5) c. il. map, S. 50 c. Am. Bk.
Die Harzreise; ed., with introd., notes and vocab., by J: Vos. '08(F15) c. il. 16°, (Modern lang. ser.) 45 c. Heath.

Heineman, Thdr. W:
Physical basis of civilization. '08(My2) c. D. $1.25. Forbes.

Helen. Wheat, *Mrs.* L. †$1.50. Grafton Press.

Helen Ayr. Hayward, F. S. $1.50. Cochrane.

Helen Grant, graduate. Douglas, A. M. †$1.25. Lothrop, L. & S.

Helen's babies. *See* Habberton, J:

Helianthus. La Ramée, L. de. †$1.50. Macmillan.

HELIOGABALUS.
Butler, O. F. Studies in the life of Heliogabalus. $1.25. Macmillan.

Heliographic positions of sun-spots. Peters, C. H. F. $2.50. Carnegie.

Hell before death. Harris, W: S. $1. Minter.

Helladian vistas. Quinn, D. $1.50. D. Quinn.

Hellenica: selections. Xenophon. $1.65; Text ed., 40 c. Am. Bk.

Heller, Albert H:
Stresses in structures and the accompanying deformations. 2d ed. '08(Ag1) c. il. 8°, $3. Wiley.

Helmholtz, Anna Augusta.
Indebtedness of Samuel Taylor Coleridge to August Wilhelm von Schlegel. '08 (F1) O. (Univ. of Wis. bull., Philology and literature ser.) pap., 40 c. Univ. of Wis.

Help wanted. Griffith, H. S. 15 c. Penn Pub. Co.

Helping hand. Bible. **25 c. net; **15 c. net. Am. Bapt.

Helps for skat players. McColl, F. S. 35 c. W: R. Jenkins.

Helps for worship; for use in the Sunday school, the prayer meeting and the home. '08(D) c. various paging, D. pap. (Add. pubs. for price.) Presb. Bd.

Helps for young mothers. Miller, M. W. 50 c. Jacobs.

Hematological atlas. Schleip, K. F. W. $10. Rebman.

HEMATOLOGY.
See Blood.

Hemenway southwestern expedition. O. Houghton M.

—Fewkes, *ed.* Journal of American ethnology and archæology. v. 5, Hopi songs. **$2 net.

Heminway, M., & Sons Silk Co.
Treatise on embroidery. Ed. de luxe. '08 (Ja4) il. O. (Art needlework ser.) pap., 15 c. Heminway.

Heminway's art needlework ser. O. pap. Heminway.

—Heminway. Treatise on embroidery. 15 c.

Hemiup, Mrs. Maria Remington.
Our world, the earth a revolving engine with a central propelling power. '08 (Ja18) il. por. O. $2. Hemiup.

Hemlock Avenue mystery. Doubleday, R. †$1.50. Little, B. & Co.

HEMP.
Carter, H. R. Modern flax, hemp, and jute spinning and twisting. *$3 net. Van Nostrand.

Hemphill, Ja. Calvin, ed.
Men of mark in South Carolina. v. 1. '07, [1908.] (Mr.) c. pors. 8°, $10. Men of Mark.

Hemsley, Alfr.
Book of fern culture. '08(N7) il. D. (Handbooks of practical gardening.) *$1 net. Lane.

Henderschott, F. C.
See Nelson, *Mrs.* Dora.

Henderson, Bernard W:
Civil war and rebellion in the Roman empire, A.D. 69-70. '08(Je13) 8°, *$2.60 net. Macmillan.

Henderson, C: Hanford.
Lighted lamp: a novel. '08(O10) c. D. †$1.50. Houghton M.

Henderson, Reuben Stewart.
Earthwork tables. '08(D26) f°, pap., $1. Engineering News.

Henderson, W: Ja.
See Stevens, Rowan.

Hendricks, Eldo Lewis.
History and civil government of Indiana. '08(Ag22) c. il. 12°, *40 c. net. Macmillan.
See also Ashley, Roscoe Lewis.

Hendrix, Bp. Eug. Russell.
Christ's table talk: study in the method of our Lord. '08(Jl4) 12°, *$1 net. Pub. Ho. of M. E. Ch., So.

Hendrix, Lily Eliz. Graves.
Gleanings; a book of poems. '08(O) c. 163 p. il. por. 12°, 75 c.; pap., 30 c. L. E. G. Hendrix.

Henland, Cecil.
Christmas book. '08(Ag15) 16°, *50 c. net. Jacobs.

Hennibique Construction Co. Hennibique armored concrete system, patented Oct. 4, 1898. '08(Ap) c. 95 p. il. 4°, pap., 50 c. Hennibique.

Henriques, H. S. Q.
Jews and the English law. '08(D5) 8°, *$3.50 net. Bloch.

Henry VIII., King of England.
Assertio septem sacramentorum; or, defence of the seven sacraments; re-ed., with an introd., by Rev. L: O'Donovan; preface by His Eminence Ja. Cardinal Gibbons. '08(F29) c. O. *$2 net. Benziger.

Henry, G: Garr.
How to invest money. '08(My9) c. D. **75 c. net. Funk.

Henry, G: M., ed.
See Pennsylvania.—Monaghan's cumulative annual digest.

Henry, O., [pseud. for Sydney Porter.]
Gentle grafter. '08(N14) c. il. D. †$1. McClure.
Voice of the city. '08(Je13) c. D. †$1. McClure.

Henry Esmond. *See* Thackeray, W: Makepeace.

Henry of Navarre. Wynne, M. †$1.50. Putnam.

Henry Phipps Institute. Fourth annual rept., for the study, treatment, and prevention of tuberculosis, 1906-1907; ed. by Jos. Walsh. '08(D) 430 p. (Add. pubs. for price.) Henry Phipps Inst.

HENS.
See Poultry.

Henshall, Ja. Alex., M.D.
Favorite fish and fishing. '08(My2) c. il. D. *$1.25 net. Outing.

Henshaw, Nevil.
Aline of the Grand Woods. '08(D12) 12°, $1.50. Outing.

Hensman, Howard, and Webb, Clarence.
When and where of famous men and women. '08(O10) Tt. (Miniature reference lib.) leath., 50 c. Dutton.

Henson, Herbert Hensley, D.D.
National church: essays on its history and constitution: [Church of England]; with an introd. by the Rev. J. Llewelyn Davies. '08(F29) 8°, *$1.50 net. Macmillan.

Henty, G: Alfr.
Curse of Carnes' Hold. '08(Jl4) 12°, (Henty ser.) 50 c. Hurst.
Hidden foe. '08(Ag1) 12°, (Henty ser.) 50 c. Hurst.

Henty ser. *See* Henty, G: Alfr.

HEPBURN LAW.
See Railroads.

Hepworth, Melville Willis Campbell.
Notes on maritime meteorology. '08(Ag1) 12°, *$1.25 net. Van Nostrand.

Her faithful knight. Cooke, W. B. $1.50. Cassell.

Her scarlet slippers. Thompson, A. C. 15 c. Penn Pub. Co.

Her strange marriage. Nelson, *Mrs.* D. 25 c. J. S. Ogilvie.

Herakles. Lodge, G: C. **$1.25 net. Houghton M.

HERALDRY.

Eve, G: W. Decorative heraldry. *$2 net. Macmillan.

Eve, G: W. Heraldry as art. *$5 net. Scribner.

Pimbley, A. F. Dictionary of heraldry. A. F. Pimbley.

See also Genealogy.

Herb, Ferdinand, M.D.

Gonorrhea and sexual debility in men. '08 (Je6) c. il. 8°, $2.50. R & S Pub.

Herbermann, C: G., ed.

See Catholic encyclopedia.

Herbert, Agnes, and "A Shikári," pseud.

Two Dianas in Alaska. '08(O24) il. O. *$4 net. Lane.

Herbert, Auberon.

Voluntaryist creed; being the Herbert Spencer lecture del. at Oxford, June 7, 1906, and A plea for voluntaryism. '08(N21) O. 80 c. Oxford Univ.

Herbert, G:

Priest of the temple; or, the country parson; introd. and notes by the Rt. Rev. J. B. Cheshire. '08(O10) c. D. *75 c. net. Whittaker.

The temple: sacred poems; introd. by E: Thomas. '08(Mr7) 16°, (Everyman's lib.) *35 c. net; leath., *70 c. net. Dutton.

Herbert, H.

Cataract extraction. '08(D5) il. 8°, *$3.75 net. Wood.

Herbert, Lucas.

We preach Christ crucified: considerations and meditations for boys. '08(N21) 8°, *$1 net. Herder.

Herbert, Mrs. Nellie Candee Tucker.

Lyrics and idyls. '08(F1) c. D. $1.25. Badger.

Herbert Spencer lecture. *See* Spencer (Herbert) lecture.

Herbertson, Agnes Grozier.

Heroic legends: stories of St. George and the dragon, Robin Hood, Richard and Blondel, and other legends. '08(D12) il. 8°, $2. Caldwell.

HERCULANEUM, Italy.

Barker, E. R. Buried Herculaneum. *$3 net. Macmillan.

Waldstein, C:, *and* Shoobridge, L. Herculaneum: past, present and future. *$5 net. Macmillan.

Herd (The). Ward, J. O. P. $1.50. Cochrane.

HERDER, Johann Gottfried von.

See Weimar.

Herders konversations-lexikon. 3 aufl., reich illustriert durch textabbildungen, tafeln und karten. '08(Ap11) 8 v., il. por. maps, plans, facsim., tabs., 4°, *$28 net. Herder.

HEREDITY.

Fowler, O. S., *and* Niles, L. Hereditary descent, its laws and facts applied to human improvements. (Add. pubs. for price.) Fowler & W.

Thompson, J: A. Heredity. *$3.50 net. Putnam.

See also Biology;—Evolution.

Here's to you. Alderson, W: A., *comp.* $1.25; $2. Dodge.

Hereward the Wake. *See* Kingsley, C:

Herford, Beatrice Brooke, [Mrs. Sidney Willard Hayward.]

Monologues. '08(My16) c. D. $1.25. Scribner.

Herford, Oliver.

Simple jography; or, how to know the earth and why it spins, by Peter Simple, F. T. G., (Fellow of the Terrestrial Globe.) '08(N14) c. D. $1. Luce.

See also Molnar, Ferenc;—Mumford, Ethel Watts-.

—, and Clay, J: Cecil, comps.

Cupid's almanac and guide to hearticulture, for this year and next. '08(O3) c. il. nar. O. bds., **90 c. net. Houghton M.

—, and Collins, Sewell.

Smoker's year book. '08(D19) c. il. 8°, **$1 net. Moffat.

Herkomer, Sir Hubert von.

My school and my gospel. '08(Ag22) il. Q. *$7.50 net. Doubleday, P.

Herman, G: Ernest.

Student's hdbk. of gynecology. '08(Je6) il. 12°, *$2.50 net. Wood.

Hermann und Dorothea. *See* Goethe, Johann Wolfgang v.

Hermit and the wild woman. Wharton, *Mrs.* E. N. J. †$1.50. Scribner.

HERNIA.

Eccles, W: M. Hernia: its etiology, symptoms and treatment. *$2.50 net. Wood.

Miller, C: C. Cure of rupture by paraffin injections. C: C. Miller.

Hero and Leander. Schütze, M. **$1.25 net. Holt.

Hero of Pigeon Camp. Doyle, *Mrs.* M. C. M. †$1.25. Lothrop, L. & S.

Herodotus.

Herodoti historiae; recognovit brevique adnotatione critica instruxit Carolus Hude. v. 1. '08(O24) D. (Scriptorum classicorum bibliotheca Oxoniensis.) $1.10. Oxford Univ.

[Histories:] books VII. and VIII.; ed., with introd. and notes, by C: Forster Smith and Arth. Gordon Laird. '08(O24) c. front. D. (Greek ser. for colleges and schools.) $1.75.—*Same.* Text ed. pap., 40 c. Am. Bk.

[Histories:] seventh, eighth and ninth books: tr., with introd., text, apparatus, commentary, appendices, maps by Reginald W. Mecan. In 2 v. v. 1 in 2 pts. '08(Je6) 8°, *$9 net. Macmillan.

HEROES.

Carlyle, T: Sartor resartus, and Heroes and hero worship. *35 c. net; *70 c. net. Dutton.

Kingsley, C: The heroes. 50 c. Dutton.

Kingsley, C: The heroes. 50 c. Stokes.

See also Explorers;—Missions and missionaries;—Mythology;—Saints.

Heroes and crises of early Hebrew history from the creation to the death of Moses. Kent, C: F. **$1 net. Scribner.

Heroes and greathearts. Dale, J: T., *comp.* $1. Fairfax.

Heroes of American history. il. D. **$1 net. Harper.
—Ober. John and Sebastian Cabot.—Juan Ponce de Leon.
Heroes of modern crusades. Gilliat, E: *$1.50 net. Lippincott.
Heroes of the nations ser.; ed. by E. A. Abbott. **$1.35 net; **$1.60 net. Putnam.
—Putnam. Charles the Bold.
—Stenton. William the Conqueror.
Heroes ser. il. D. *$1.50 net. Lippincott.
—Dawson. Heroines of missionary adventure.
—Gilliat. Heroes of modern crusades.
Heroic legends. Herbertson, A. G. $2. Caldwell.
Heroine of the strait. Crowley, M. C. †75 c. Little, B. & Co.
Heroines of a school room. Tannenforst, W. †$1.25. Winston.
Heroines of missionary adventure. Dawson, *Rev.* E. C. *$1.50 net. Lippincott.
Heroines that every child should know. Mabie, H. W., *ed.* **90 c. net; **$1.50 net. Doubleday, P.

Heron, Ja., D.D.
Short history of Puritanism. '08(D19) 16°, *50 c. net. Scribner.

Heron-Allen, E:
Manual of cheirosophy; by means whereof the past, the present, and the future may be read in the formations of the hands, preceded by an introd. argument upon the science of cheirosophy and its claims to rank as a physical science. '08(D19) il. D. $1.75. Putnam.

Herr, Thdr. Witmer, comp.
Genealogical record of Rev. Hans Herr and his direct lineal descendants from his birth, A.D. 1639, to the present time; containing the names, etc., of 13,223 persons. '08(N) 12+785 p. il. pors. 8°, $10; lineal descent, $5. T. W. Herr.
HERR FAMILY.
Herr, T. W. Genealogical record of Rev. Hans Herr. $10; lineal descent, $5. T. W. Herr.

Herrick, Clay.
How to increase the business of a trust company. '08(Ja18) sq. 24°, (Bankers handy ser.) bds., 50 c. Bankers Pub.

Herrick, Rob., 1591-1674.
Hesperides, and Noble numbers; introd. by Ernest Rhys. '08(Mr7) 16°, (Everyman's lib.) *35 c. net; leath., *70 c. net. Dutton.

Herrick, Rob., 1868-.
The common lot. '08(N7) 12°, $1.50. Macmillan.
Gospel of freedom. '08(N7) 12°, $1.50. Macmillan.
Jock O' Dreams. '08(N7) 12°, $1.50. Macmillan.
Master of the inn. '08(My2) c. D. bds., **50 c. net. Scribner.
Memoirs of an American citizen. '08(N7) il. 12°, $1.50. Macmillan.
Together. '08(Jl18) D. †$1.50. Macmillan.
Web of life. '08(N7) 12°, $1.50. Macmillan.

Herridge, W: T:, D.D.
Coign of vantage: [essays.] '08(O10) c. 16°, *$1 net. Revell.

Herring, Paul.
Dragon's silk. '08(My16) front. D. $1.50. Cassell.

Herring, W. R.
Granton gas works of the Edinburgh and Leith Corporations. '08(Jl4) il. f°, *$6.50 net. Spon.

Herrmann, Gustav.
See Weisbach, Julius.

Herschel, Bouton Lazell, rep.
See Michigan. *Sup. ct.* Repts.

Herter, Christian Archibald, M.D.
On infantilism from chronic intestinal infection, characterized by the overgrowth and persistence of flora of the nursling period: study of the clinical course, bacteriology, chemistry and therapeutics of arrested development in infancy. '08 (D5) 12°, *90 c. net. Macmillan.

Herty, C: Holmes.
Per cent. tables for oil in cottonseed products, with method of analysis. '08(O) 50 p. 8°, $2. C: H. Herty.

Hervey, Wa. Lowrie.
Picture work. '08(F15) c. 16°, pap., *30 c. net. Revell.

—, and Hix, Melvin.
Primer. '08(F15) il. D. (Horace Mann readers.) 30 c. Longmans.

Herzog, Johann Jakob.
See New Schaff-Herzog encyclopedia.

Herzog, M.
See Robertson, W:

Hesiod.
Poems and fragments; done into English prose, with introd. and appendices, by A. W. Mair. '08(D19) D. $1. Oxford Univ.
Hesperides. Herrick, R. *35 c. net; *70 c. net. Dutton.
Hessian (The). Marble, T: L. 15 c. Penn Pub. Co.

Hettich, Lola Burks, ed.
Priscilla crochet book. '08(Mr.) c. 48 p. il. 8°, pap., 25 c. Priscilla.
Hevor, the Gaul. Timayenis, T. T: 50 c. T. T: Timayenis.

Hewitt, Mrs. Emma Churchman.
How to train children. '08(Jl18) c. S. 50 c. Jacobs.

Hewlett, Maurice H:
Halfway House. '08(Je27) c. D. †$1.50. Scribner.
Sacrifice at Prato; an old-fashioned narrative. '08(N) c. 22 p. il. 16°, $2.50. Hillside.
Spanish jade. '08(My16) c. il. D. **90 c. net. Doubleday, P.

Heylin, H: Brougham.
Cotton weaver's handbook. '08(Jl18) il. D. *$2.50 net. Lippincott.

Heyse, Paul Johann Ludwig.
Er soll dein herr sein; ed., with introd., notes, exercises and vocab., by Martin H. Haertel. '08(Ag22) c. S. 30 c. Am. Bk.

Heyser, O. E.
Mermaid of the magic city. '08(D12) 12°, 75 c. Cochrane.
Hiawatha. *See* Longfellow, H: Wadsworth.

Hichens, Rob. Smythe.
Egypt and its monuments. '08(N7) c. il. Q. **$6 net, boxed. Century Co.
Green carnation. '08(Mr28) c. 8°, $1. M. Kennerley.
Spirit in prison. '08(S19) c. il. D. †$1.75. Harper.

Hickey, Fk. S., comp.
See Coyle, H:

Hicks, F: C:
Equality of the states and the Hague conferences. '08(D5) Q. pap. (Add. author for price.) F: C: Hicks.

Hicks, Rev. W:
Bible thoughts; with questions and answers. 2d ed. '08(O) 87 p. S. pap., 25 c. Nat. Bapt. Pub.

Hidden foe. Henty, G: A. 50 c. Hurst.

Hidden life. Orr, C: E. 60 c. Gospel Trumpet Co.

HIERAPETRA (*Isthmus of*).
See Crete (*Island of*).

Higgins, Aileen Cleveland.
Dream blocks. '08(O17) c. il. 4°, $1.50. Duffield.
Thekla: a drama. '08(Mr14) c. 12°, $1. Badger.

Higginson, Alex. H:, and Chamberlain, Julian Ingersoll.
Hunts of the United States and Canada; their masters, hounds and histories. '08 (D19) c. il. pors. 8°, subs., *$10 net; limited ed., ¾ mor., $30. F. L. Wiles.

Higginson, Mrs. Ella Rhoades.
Alaska, the great country. '08(D5) c. il. map, D. $2.50. Macmillan.

Higginson, T: Wentworth.
Things worth while. '08(My9) c. D. (Art of life ser.) *50 c. net. B: W. Huebsch.

High adventure. De Sélincourt, H. †$1.50. Lane.

High-frequency currents. Strong, F: F. *$3 net. Rebman.

High priest and sacrifice. Du Bose, W: P. **$1.50 net. Longmans.

High school song book. Zeiner, E. J. A., *comp.* *85 c. net. Macmillan.

High school word book. Sandwick, R: L. 40 c. Heath.

High-speed dynamo electric machinery. Hobart, H: M. **$6 net. Wiley.

High steam pressures in locomotive service. Goss, W: F. M. $1.25. Carnegie.

Higher life in art. La Farge, J: **$2.50 net. Doubleday, P.

Higher sacrifice. Jordan, D: S. *80 c. net. Am. Unitarian.

Highley, Mont Frederic, comp.
See Oklahoma. Form book.

Highway construction. Byrne, A. T. $1. Am. Sch. Corr.

Highway engineering. Morrison, C: E: $2.50. Wiley.

Highway of mission thought. Ray, T. B., *ed.* 75 c. S. S. Bd. So. Bapt.

Highways and byways of the Pacific coast. Johnson, C. **$2 net. Macmillan.

Highways and byways ser. il. 12°, 8°, $2. Macmillan.
—Jerrold. Highways and byways of Kent.
—Parker. Highways and byways in Surrey.
—Read. Highways and byways in Hampshire.

Higinbotham, J: U.
Three weeks in Holland and Belgium. '08 (My16) c. il. D. $1.50. Reilly & B.

Hilary on her own. Barnes-Grundy, *Mrs.* M. S. †$1.50. Baker & T.

Hilda's wish. Hoxie, B. D. †50 c. Estes.

HILDEBRAND, *St.*
See Gregory VII.

Hildebrandt, Alfr.
Airships past and present; tr. by W. H. Story. '08(F8) il. 8°, *$3 net. Van Nostrand.

Hildreth, E:
Edward Hildreth: in memoriam, 1833-1907. '08(S) c. 56 p. il. por. 12°. (Not for sale.) Donnelley.

Hilgers, Jos.
Roman index and its latest historian: critical review of "The censorship of the church of Rome," by G: Haven Putnam; with introd. note by Arth. Preuss. '08 (D5) 8°, pap., *10 c. net. Herder.

Hill, C: S.
See Gillette, Halbert Powers.

Hill, D: Jayne, Estournelles de Constant, Paul Henri Benjamin, Baron d', and Scott, Ja. Brown.
Second Hague peace conference. '08(Je6) 8°, (U. S. Senate document.) pap., 15 c. U. S., Supt. of Docs.

Hill, D: Spence.
Education and problems of the Protestant ministry. '08(Je20) c. pap., $1. Stechert.

Hill, Edn. B.
Henry Thoreau's mother. '08(D26) 24°, (Collectanea.) pap., 10 c. Edn. B. Hill.

Hill, F: Trevor.
Story of a street: narrative history of Wall Street from 1644 to 1908. '08(N14) c. il. O. **$1.60 net. Harper.

Hill, Headon, pseud.
See Grainger, Fs. E.

Hill, I: W:
See McBain, Howard Lee.

Hill, J. Stacy.
Ways of an aristocrat. '08(Mr) c. 93 p. 12°. (Add. author for price.) J. S. Hill.

Hill, J: L.
As others see us, and as we are: the plea and position of the Disciples of Christ. '08(O17) c. 12°, 75 c. Standard Pub.

Hill, Julian.
Great English poets. '08(Ag15) 12°, $1.50. Jacobs.

Hill, Leonard, ed.
Recent advances in physiology and biochemistry. '08(Ap25) il. O. *$5 net. Longmans.

Hill, R.
See Vest pocket reference book ser.

Hill-Lutz, Mrs. Grace Livingston.
See Lutz, *Mrs.* Grace Livingston Hill-.

HILL COUNTY, Texas.
See Baptist church.

Hill kink books. Colvin, F. H., *comp.* 10 v. ea., 50 c. Hill Pub.

Hill Rise. Maxwell, W: B. 75 c. Cupples & L.

Hillier, Mrs. Amelia Willard.
Ebb and Flo, and other short stories. '08 (N21) c. D. $1. J. M. Williams.

Hillquit, Morris.
Recent progress of the socialist and labor movements in the United States. '08 (O10) 12°, pap., 10 c. Kerr.

Hills, A. T.
Commercial law. '08(Ag) c. 308 p. O. (Add. pubs. for price.) Practical Text-Book Co.

Hilprecht, Herman Volrath.
So-called Peters-Hilprecht controversy; cont. record of the proceedings and rept. of the committee appointed by the Univ. of Penn., to investigate the charges against Prof. Hilprecht and his reply to his critics. '08(My16) c. O. *75 c. net. Holman.

Hilton, Harold.
Introd. to the theory of groups of finite order. '08(D19) 8°, *$4.75 net. Oxford Univ.

Hime, H: W. L.
History of the Royal Regiment of Artillery, 1815-1853. '08(N21) O. *$2 net. Longmans.

Himmelwright, Abraham Lincoln Artman.
Pistol and revolver. '08(Ap11) c. il. S. $1; full mor., $1.50; pap., 60 c. U. S. Revolver.

Hinchman, Wa. Swain, and Gummere, Fs. Barton.
Lives of great English writers, from Chaucer to Browning. '08(Ap11) c. pors. map, D. **$1.50 net. Houghton M.

Hinckley, H: Barrett.
Notes on Chaucer: commentary on the Prolog and six Canterbury tales. '07, [1908.] (Mr.) c. 11+324 p. 8°, $3. Nonotuck.

Hind, A. M.
Short history of engraving and etching; with full bibliography, classified list and index of engravers. '08(O24) il. O. *$5 net. Houghton M.

Hind, C: Lewis.
Augustus Saint-Gaudens; special extra number of *The International Studio*, 1908. '08(O10) c. il. Q. **$3 net; pap., **$2.50 net. Lane.
Diary of a looker-on. '08(My16) D. $2. Lane.
Drawings of Leonardo da Vinci. '08(D5) il. f°, (Drawings of the great masters.) *$2.50 net. Scribner.

Hinds, W: Alfr.
American communities and co-operative colonies. 2d rev. '08(F15) c. il. pors. D. $1.50. Kerr.

Hindu classics: literature of India; with critical and biographical sketches by Epiphanius Wilson. '08(Je27) c. il. 8°, $1.75; hf. mor., $3.50. Lamb Pub.

HINDU LITERATURE.
See Sanskrit literature.

HINDUISM.
Barnett, L. N. Heart of India: sketches in hist. of Hindu religion. *60 c. net. Dutton.
Bloomfield, M. Religion of the Veda. **$1.50 net. Putnam.
Fletcher, A. E. Law of the rhythmic breath, [as taught in ancient Hindu philosophy.] *$1 net. Fenno.

HINDUISM.—*Continued.*
Mylne, L: G: Missions to Hindus. *$1.20 net. Longmans.
Rajan Iyengar, T. C. Hindu-Aryan theory on evolution and involution; or, the science of raja-yoga. **$1.50 net. Funk.
See also Reincarnation;—Theosophy;—Upanishads.

Hine, C: Gilbert.
Story of Martha's Vineyard. '08(Je27) c. il. map, sq. D. $1.50. Hine Bros.

Hinemon, J: H.
Geography of Arkansas. '08(Ap18) c. il. maps, sq. O. 50 c. Rand, McN. & Co.

Hines, E: Warren.
Abstracts of cases decided by the federal cts. rel. to the 14th amendment upon the power of states to regulate rates of railroads and other public utilities, as reported in v. 1-155 of the federal reporter, and in v. 1-206 of the U. S. Sup. Ct. reports. '08(Mr) c. 11+248 p. O. *$5. Morton.

Hingham, Mass. First Parish. Two hundred and twenty-fifth anniversary of the opening of the old meeting house in Hingham, Mass., for public worship, January 20, 1907: 1682-1907. '07, [1908.] (Mr.) 44 p. front. 12°, pap., 50 c. L. C. Cornish.

Hinkeley, Jos. B.
See Goodsell, Dan. Ayres.

Hinkende bote am Mississippi: volks-kalender, 1909. 54 jahrgang. '08(D5) il. 4°, pap., 5 c.; per doz., 30 c.; per gross, $3. Herder.

Hinkle, F: Wallis.
Army rifles: paper read before the Ohio Commandery of the Loyal Legion, Feb. 5, 1908. '08(Je6) 8°, pap. (Not for sale.) F: W: Hinkle.

Hinkson, Mrs. Katharine Tynan, [formerly Katharine Tynan.]
Lost angel. '08(S26) D. †$1.50. Lippincott.

Hints for crystal drawing. Reeks, M. *$1.10 net. Longmans.

Hints on amalgamation and the general care of gold mills. Adams, W: J. $2. Mining and Scientific.

Hints on Old Testament theology. Duff, A. *$1 net. Macmillan.

Hints on revolver shooting. Winans, W. **50 c. net. Putnam.

HIPPOLOGY.
See Horse.

Hippolytus. *See* Euripides.

Hird, Fk.
Victoria, the woman. '08(Ap11) c. il. pors. facsim., O. **$2.50 net. Appleton.

Hirsch, C. E.
Art and craft of the author. '08(F) c. '07. 12°, **$1.50 net. Grafton Press.

Hirschfeld, Albert Martin.
Standard hdbk. on wines and liquors. '08 (Ja18) 8°, $1.50. Popper.

Hirth, Friedrich.
Ancient history of China to the end of the Chóu dynasty. 08(Mr7) c. map, tabs., 8°, **$2.50 net. Macmillan.

His first leave. Harker, *Mrs.* L. A. †$1.50. Scribner.

His model wife. Bagg, H. F. 15 c. Penn Pub. Co.

Hiscox, Gardner Dexter.
Hydraulic engineering. '08(My2) il. tabs., 8°, $4. Henley.

Hisgen, T: L.
Biographical sketch of Thomas L. Hisgen; fr. the Boston *Transcript.* '08(Ag22) 16°, pap., gratis. T: L. Hisgen.

Hislam, Percival A.
Admiralty of the Atlantic: inquiry into the development of German sea power, past, present and prospective. '08(Ap25) il. map, O. *$2 net. Longmans.

Hissey, Ja. J:
English holiday with car and camera. '08 (N7) il. map, 8°, $3. Macmillan.

Histoire de la Mère Michel. La Bédollière, E. G. de. *35 c. net. Macmillan.

HISTOLOGY.
Dahlgren, U. Text-book of principles of animal histology. *$3.75 net. Macmillan.
De Witt, C: H. Laboratory guide and outlines in histology. (Add. author for price.) C: H. De Witt.
Gage, S. H: The microscope; introd. to microscopic methods and to histology. $1.50. Comstock Pub.
Hardesty, I. Laboratory guide for histology. *$1.50 net. Blakiston.
See also Anatomy;—Bones.

Historic ghosts. Bruce, H: A. B. **$1.25 net. Moffat.

Historic graves of Maryland and the District of Columbia. Ridgely, H. W., *ed.* **$2 net. Grafton Press.

Historic houses and their gardens. Osborne, C: F., *ed.* $6. Winston.

Historic ministry and the present Christ. Slattery, C: L. **50 c. net. Longmans.

Historical Bible. See Kent, C: Foster.

Historical character of St. John's gospel. Robinson, J. A. 25 c. Longmans.

Historical collections of the Essex Institute. pap. (Priv. pr.) Essex Inst.
—Peabody. Derbys of Salem.

Historical digest of the provincial press. Weeks, L. H., *comp. and ed.* subs., per v., $7.50; per set, $150. Soc. Americana.

Historical, dramatic and romantic ballads. Lothrop, G: E. (Add. author for price.) G: E. Lothrop.

Historical geography of the British colonies. Lucas, C: P. Oxford Univ.

Historical German grammar. Wright, J. $2.40. Oxford Univ.

Historical Man of Nazareth. Bryant, W. F. 75 c. W. F. Bryant.

Historical ser. for Bible students; ed. by C: F. Kent and Fk. K. Sanders. D. **$1.25 net. Scribner.
—Breasted. History of the ancient Egyptians.

Historical tales. Morris, C: 15 v. (Sold by subs. only.) Angelus Univ.

HISTORY.
Acton, J: E. E: D.-A., *Lord.* Cambridge modern history. In 12 v. v. 5, Age of Louis XIV. *$4 net.—Historical essays and studies. *$3 net. Macmillan.
Chamberlin, J. E. Ifs in history. $1. Altemus.
Gasquet, F. A. Last abbot of Gladstonbury, and other essays. *$2 net. Macmillan.

HISTORY.—*Continued.*
Hegel, G. W. F. Philosophy of history. $1.75; $3.50. Lamb Pub.
Herodotus. [Histories:] seventh, eighth and ninth books. In 2 v. v. 1 in 2 pts. *$9 net. Macmillan.
Lecky, W: E: H. Historical and political essays. *$3.50 net. Longmans.
McCarthy, J. Short history of our own times. $1.50. Harper.
Morris, C: Historical tales. 15 v. (Sold by subs. only.) Angelus Univ.
Rawlinson, G: Ancient hist. fr. the earliest times to the fall of the Western Empire. $1.75; $3.50. Lamb Pub.
Reich, E. General history of western nations from 5000 B.C. to 1900 A.D. pt. 1, Antiquity. 2 v. *$4 net. Macmillan.
Robinson, J. H. History: [a lecture.] (Add. pubs. for price.) Columbia Univ.
Terhune, A. P. World's great events. **$1.20 net. Dodd.
See also Archæology;—Architecture;—Battles;—Bible;—Biography;—Church history;—Costume;—Crusades; —Ethnology;—Finance;—Geography;—Inquisition;—Jews;—Liberty;—Middle Ages;—Military art and science;—Naval art and science; — Political science; — Reformation; — Renaissance;—Sailors; — Slavery; — Social science; — *also* names of persons, countries and states.

History of a strange case. Abbott, D: P. (Add. pubs. for price.) Open Court.

History of Aythan Waring. Jacob, V. **$1.25 net. Dutton.

History of freedom. Acton, J: E. E: D.-A., *Lord.* *$3 net. Macmillan.

History of Tom Jones. Fielding, H: 2 v. $1.60; $2.50. Macmillan.

History of twenty-five years. Walpole, *Sir* S. In 4 v. v. 3-4. $8. Longmans.

Hitch, Marcus.
Goethe's Faust: a fragment of socialist criticism. '08(My16) c. S. (Standard socialist ser.) 50 c. Kerr.

Hitchcock, Albert Wellman.
Psychology of Jesus: study of the development of His self-consciousness. '08 (My23) c. 12°, *$1.25 net. Pilgrim Press.

Hitchcock, Alfr. M.
Words and sentences, including a review of grammar. '08(Mr7) c. D. 35 c. Holt.

Hitchcock, Mary E., [Mrs. Roswell D. Hitchcock.]
Tales out of school about naval officers (and others) by a woman who has lived on a man-of-war. '08(Je13) c. il. D. $1. Gotham Press.

Hitchcock, Mrs. Roswell D.
See Hitchcock, Mary E.

Hitchener, Eliz.
See Shelley, Percy Bysshe.

Hitchens, Edn. Lockhart.
Bible and labor: an economic interpretation of the Scriptures. '08(N) c. 8° p. por. D. pap., 25 c. Baker & B.

Hitt, Rodney, comp.
See Adams, Braman B.

Hix, Melvin.
First year in United States history. Bks. 1 and 2. '08(D5) c. il. 12°, ea., 40 c. Hinds.
See also Hervey, Wa. Lowrie.

Ho! to the land of sunshine. New Mexico Territory. *Bu. of Immigration.* (Not for sale.) N. M. Bu. of Immigration.

Hoadley, G: Arth.
Elements of physics. '08(S12) c. il. tabs., D. $1.20. Am. Bk.
Teachers' manual to accompany Elements of physics. '05(D5) c. il. D. pap., 25 c. Am. Bk.

Hoare, Rev. E.
Communion and communicant. '08(My16) Fe. *20 c. net. Am. S. S.
Shall I go to confession? '08(My16) Fe. *20 c. net. Am. S. S.

Hobart, Alvah Sabin, D.D.
Our silent partner. '08(Mr21) c. 12°, *75 c. net. Revell.

Hobart, G: Vere, ["Dinkelspiel;" "Noah Lott;" "Hugh McHugh."]
Dinkelspiel's letters to Looey. '08(My2) c. il. nar. D. 75 c. G: W. Dillingham.
Go to it. '08(Mr28) c il. D. †75 c. G: W. Dillingham.

Hobart, H: Metcalf, and Ellis, A. G.
High-speed dynamo electric machinery. '08 (Ag1) c. diagrs., 8°, **$6 net. Wiley.

Hobbs, W: Herbert, and Leith, C: Kenneth.
Pre-Cambrian volcanic and intrusive rocks of the Fox River valley, Wisconsin. '08(F1) il. maps, O. (Univ. of Wis. bull., Science ser.) pap., 25 c. Univ. of Wis.

Hockenberry, J: Coulter.
Rural school in the United States. '08 (S19) c. 4°, 75 c. J: C. Hockenberry.

Höcker, Gustav.
Arnold of Winkelried; tr. from the German by G: P. Upton. '08(O10) c. il. S. (Life stories for young people.) *60 c. net. McClurg.

Hodell, C: Wesley.
Old yellow book: source of Browning's "The ring and the book," in complete photo-reproduction; with translation, essay, and notes. '08(S19) il. por. Q. (Carnegie Institution of Washington pub.) pap., $7. Carnegie.

Hodgdon, Jeannette Rector.
First course in American history. In 2 bks. '08(D5) il. 12°, ea., 65 c. Heath.

Hodges, Rev. G:
Baccalaureate sermon preached before the candidates for degrees in Columbia University, June 9, 1907. '07, [1908.] (Mr.) 12 p. 8°, pap., gratis. G: Hodges.

—, comp. When the King came: stories from the four Gospels. '08(S26) c. il. D. **$1.25 net. Houghton M.

Hodges, Leigh Mitchell, comp.
Poems we love. '08(N14) c. 8°, $1.50. Dodge.

Hodges, W: Romaine.
Carl Wimar: biography. '08(D) c. 37 p. il. 8°, $1.25; $1.50. C. Reymershoffer.

Hodgetts, E: Arth. Brayley.
Court of Russia in the nineteenth century. '08(Je20) 2 v., pors. tabs., O. *$6 net. Scribner.

Hodgman, Fs.
Surveyor's tables. '07, [1908.] c. 6+124 p. 16°, Star ed., $1.50; Regular ed., $1. Hodgman.

Hodgson, Ernest Franklin.
Wigwam portable houses. '08(O) c. 42 p. il. 4°. (Add. author for price.) E. F. Hodgson.

Hodgson, F: T:
A B C of the steel suare and its uses. '08 (N) c. 136 p. il. 12°, 50 c. Drake.
Practical bricklaying self-taught. '08(F1) il. plans, 12°, $1. Drake.
Practical stonemasonry self-taught. '08 (Ja11) il. plans, tables, 12°, $1. Drake.

Hodgson, G: B.
From smithy to senate: life story of James Annand, journalist and politician; with introd. by the Earl of Aberdeen; a chapter of reminiscences by Aaron Watson. '08(D5) il. pors. 8°, *$1.75 net. Cassell.

Hodgson, Geraldine.
Studies in French education from Rabelais to Rousseau. '08(O17) D. $1.10. Putnam.

Hofer, Mari Ruef.
Music for the child world. 2 v. v. 1, Characteristic scenes and sketches; v. 2, Rhythms, marches and games. '08(O) c. v. 1, $1.25; v. 2, $1.50. C. F. Summy Co.

Hoff, Arth. Bainbridge.
Battle ship's order book. '08(Ap.) c. 96 p. 12°, $1. U. S. Naval Inst.

Höffding, Harold.
History of modern philosophy. '08(Je6) 2 v., price increased from $7.50 to *$9 net. Macmillan.

Hoffman, C: Fenno.
Stories. '08(Ag15) 16°, (World's story-teller's ser.; ed. by A. Ransome.) *40 c. net. Dutton.

Hoffman, E: Fenno.
Proceedings to obtain inspection of books and papers in aid of suits at law or in equity. '08(Ap.) c. 21 p. O. pap., 25 c. E: F. Hoffman.

Hoffman, Fk. Sargent.
Sphere of religion: consideration of its nature and of its influence upon the progress of civilization. '08(F15) c. D. **$1.75 net. Putnam.

Hoffmann, F: L., rep.
See Ohio. *Sup. ct.* Repts.

Hoffmann, Mrs. Aline Lydia Rossier, [Mrs. Adolphe Hoffmann.]
Before marriage: mother's parting counsel to her son on the eve of his marriage. '08(Ap11) c. por. S. **35 c. net. Vir Pub.
Social duty of our daughters: a mother's talk with mothers and their grown daughters. '08(Ap11) c. por. S. **35 c. net. Vir Pub.

Hoffmannstal, Hugo Hofmann von.
Electra; tr. by Arth. Symons. '08(Ap11) c. 12°, **$1.25 net. Brentano's.

Hofmann, Josef.
Piano playing: book of simple suggestions. '08(N7) c. il. D. **75 c. net. McClure.

Hofmeister, Christopher W., and Spencer, P. J.
Acturi: a synopsis of human progress; or, the theocracy of the Almighty evolved in the democracy of humanity; historic, prophetic and scientific. '08(S) c. 137 p. D. pap., 25 c. C. W. Hofmeister.

Hogan, Albert E.
Pacific blockade. '08(N21) O. $2. Oxford Univ.

Hogan, Wilber Fisk, ["Ino."]
The story of sixty years. '08(Ag) c. 112 p. 8°, 50 c. W. F. Hogan.

Hoile, Ja. T., and Brown, W: C.
Correspondence between James T. Hoile, secretary Manufacturers' Association of N. Y., and William C. Brown, senior vice-president N. Y. Central lines, on railway freight rates. '08(S) 28 p. D. pap. (Add. pubs. for price.) Manufacturers' Assoc.

HOISTING MACHINERY.
See Machinery.

Holbein, Hans.
Masterpieces of Holbein the younger; reproductions of photographs. '08(F22) il. T. (Painters' ser.) pap., *25 c. net; leath., *75 c. net. Stokes.

Holcomb, I: Mason.
See Thoburn, Jos. Bradfield.

Holden, Rev. G. F.
Holy Ghost, the comforter; with an introd. by the Bishop of London. '08(F15) D. *90 c. net. Longmans.

Holden, Rev. J. Stuart.
Price of power. '08(F15) c. 16°, *50 c. net. Revell.
Supposition and certainty. '08(Ag15) 12°, *75 c. net. Revell.

Holder, C: F:
Big game at sea. '08(Mr28) c. il. O. *$2 net. Outing.
The marooner. '08(D12) c. D. $1.50. B. W. Dodge.

Holdsworth, W. S.
History of English law. v. 1. '08(Je27) 8°, *$4 net. Little, B. & Co.

Hole, Wa.
Distribution of gas. '08(Jl4) il. 8°, *$5 net. Spon.

Hole book. Newell, P: $1.25. Harper.

Hole in the coat. Eddy, C: $1.50. Cassell.

Holiday study of cities and ports. Peabody, R. S. $1. Boston Soc. Architects.

Holiday tales. Oliver, E. A. 75 c. Yonkers Pub.

Holiday touch. Loomis, C: B. **$1.25 net. Holt.

HOLIDAYS.
Blair, M., *comp.* Our holidays: recitations and exercises. 50 c. McLoughlin.
See Christmas;—Easter.

Holinshed, Raphael.
Shakespeare's Holinshed: the Chronicle and the historical plays compared by W. G. Boswell-Stone. '08(Ja18) O. (Shakespeare lib.: Shakespeare's England.) *$3.50 net. Duffield.

Holland, Clive.
From the Foreland to Penzance: ports and harbors of the south coast [England]. '08(O17) il. 8°, *$3.50 net. Duffield.
How to use a camera. '08(O17) 12°, (Oval ser.) 50 c. Dutton.
Things seen in Japan. '08(O17) 24°, ("Things seen" ser.) *75 c. net; leath., *$1 net. Dutton.

Holland, Eliz. Vassall, Lady.
Journal of Elizabeth, Lady Holland, 1791-1811; ed. by the Earl of Ilchester. In 2 v. '08(N14) pors. O. *$6 net. Longmans.

Holland, H: Hurst.
See Atton, H:

Holland, H: Scott.
Optimism of Butler's "Analogy." '08(O24) O. (Romanes lecture.) pap., 70 c. Oxford Univ.

Holland, Ja. W:
Textbook of medical chemistry and toxicology. 2d ed., rev. and enl. '08(D) c. 9-655 p. il. 8°, *$3 net. Saunders.

Holland, Rob. Afton, D.D.
Commonwealth of man: Slocum lectures, 1894. New ed. '08(Je13) c. 12°, *$1 net. Young Churchman.

Holland, Rob. W., and Nixon, Alfr.
Banking law. '08(D19) D. (Longmans' commercial ser.) $1.75. Longmans.

Holland, Rupert Sargent.
Builders of united Italy. '08(S12) c. D. **$2 net. Holt.

Holland, T: Erskine.
Laws of war on land, (written and unwritten.) '08(O24) O. $1.50. Oxford Univ.

HOLLAND.
See Netherlands.

HOLLAND HOUSE, London.
Sanders, L. Holland House circle. *$3.50 net. Putnam.

HOLLAND SOCIETY, N. Y.
Bogert, H: L. Year book of the Holland Society of New York. $5. Knickerbocker Press.

Holleman, Arnold Frederik.
Text-book of inorganic chemistry; issued in Eng. in co-operation with Hermon C: Cooper. 3d Eng. ed., partly rewritten. '08(S12) il. 8°, $2.50. Wiley.

Holley, Rev. C: Dan.
Great discovery of four worlds and their inhabitants: the external world, the world of mind within us, the world of eternity, and world of everlasting punishment. '08(Ag15) c. 12°, 75 c. C: D. Holley

Holley, Clifford Dyer, and Ladd, Edn. Fremont.
Analysis of mixed paints, color pigments, and varnishes. '08(F8) c. il. 12°, $2.50. Wiley.

Holliday, Carl, comp.
Three centuries of southern poetry, (1607-1907.) '08(N) c. 267 p. 12°, *$1 net. Pub. Ho. of M. E. Ch., So.

Hollings, G: Seymour.
Divine lover, and other poems. '08(D5) S. 40 c. Longmans.

Holliston, Mass. Vital records of Holliston, Mass., to the year 1850. '08(Ag) 358 p. 8°, $4.50. N. E. Hist.

Holloway, T: Beaver.
See De Schweinitz, G: Edm.

HOLLY.
See Evergreens.

Holly House and Ridges Row. Baldwin, M. $1.50. Lippincott.

Holly ser. of booklets. See Hearn, E: C.

Holly Tree Inn. *See* **Dickens, C:**

Holman, Emily Eliz.
Picturesque camps, cabins and shacks. '08 (Mr.) c. 32 p. il. plans, obl. 4°, $2. E. E. Holman.

Holman, H:
Pestalozzi: account of his life and works. '08(O3) il. D. *$1.10 net. Longmans.

Holman, Worthington C.
Talking points and selling arguments. '08 (Jl) c. 2 v., 11+259; 261-514 p. 8°, $5. Salesmanship.

Holme, C:
Art in England during the Elizabethan and Stuart periods: special extra number of the *International Studio.* '08(Je27) f°, *$3 net. Lane.

—, **ed.** Colour photography, and other recent developments of the art of the camera; special summer number of *The Studio.* '08 (S5) il. Q. pap., **$3 net. Lane.

Holmes, Mrs. Bettie Fleischmann.
The log of the "Laura" in polar seas. '07, [1908.] (Mr.) c. 137 p. il. map, 4°. (Add. pubs. for price.) Univ. Press, (Camb.)

Holmes, Mrs. Mary Jane Hawes.
Chateau d'Or; Norah and Kitty Craig, as published in the *New York Weekly,* vol. 31, no. 19. '08(N21) c. front. 12°, †$1. G: W. Dillingham.

Holmes, Oliver Wendell.
Complete poetical works. Cabinet ed. '08 (D) c. 12+453 p. por. 12°, $1; hf. cf., $2.25; hf. mor., $3; flex. levant, $3.50. Houghton M.
Autocrat of the breakfast table. '08(O10) 12°, (Best books ser.) leath., *$1 net. Dutton.
Professor at the breakfast table. '08(O10) 12°, (Best books ser.) leath., *$1 net. Dutton.
See also Stories of humor.

Holmes, Sir R: Rivington.
Windsor. '08(My2) il. 8°, (Color books.) price reduced from *$3 net to *$2.50 net. Macmillan.

Holmes, R: Sill.
The victor. '08(N14) c. O. $1.50.. Revell.

Holmes, Stanley Harry.
See Walton, G: A:

Holmes, T:
Known to the police. '08(D5) O. *$3 net. Longmans.

Holmes, T: Rice E:
Ancient Britain and the invasions of Julius Cæsar. '08(Ja18) il. maps, O. $6.75. Oxford Univ.

Holmes, Urban Tigner.
Notes on experimental engineering, for the instruction of midshipmen at the U. S. Naval Academy. '08(Ja18) il. 8°, $1.50. U. S. Naval Inst.

HOLMES FAMILY.
Gray, G: A., *comp.* Holmes genealogy. *$5 net. G: A. Gray.

Holms, A. Campbell.
Practical shipbuilding: treatise on the structural design and building of modern steel vessels. 2d [and cheaper] ed. In 2 v. v. 1, Text; v. 2, Diagrams and illustrations. '08(My16) O. and F°, *$10 net. Longmans.

Holst, H. V. v.
See Bourne, Fk. A.

Holt, Rosa Belle.
Rugs, oriental and occidental, antique and modern. New and enl. ed., entirely reset. '08(O31) c. il. map, Q. *$5 net, boxed. McClurg.

Holtz, F: Leopold.
Nature-study. '08(Je20) c. il. D. **$1.50 net. Scribner.

HOLY COMMUNION.
See Lord's supper.

HOLY EUCHARIST.
See Lord's supper.

HOLY GHOST.
See Holy Spirit.

HOLY LAND.
See Palestine.

Holy orders. Corelli, M. †$1.50. Stokes.
Holy sacrifice of the mass. Gihr, N: *$1 net. Herder.

HOLY SCRIPTURES.
See Bible.

HOLY SPIRIT.
Barry, J. G. H. Meditations on the office and work of the Holy Spirit. *$1.50 net. Young Churchman.
Holden, G. F. Holy Ghost, the comforter. *90 c. net. Longmans.
McKaig, R. N. Life and times of the Holy Spirit. v. 1. 50 c. Chr. Witness.
Winstanley, E: W: Spirit in the New Testament, and a survey of the evidence concerning the Holy Spirit. *$1.10 net. Putnam.
See also Trinity.

HOLY WEEK.
Beibitz, J. H. Gloria crucis: addresses del. in Lichfield Cathedral Holy Week and Good Friday. $1. Longmans.
Ochsenford, S. E. Passion story as recorded by the four evangelists; together with psalms and prayers suitable for the services of Holy Week. 75 c. Gen. Council.
See also Lent.

Holzwarth, Franklin Ja.
German students' manual. '08(N) c. 256 p. il. fold. map, 12°, $1.35. H. Rees.

Home, Gordon Cochrane.
Along the rivieras of France and Italy. '08(O10) il. O. (Old world travel.) *$3 net. Macmillan.
What to see in England. New ed. '08 (Je6) il. maps, 12°, *$1 net. Macmillan.
Yorkshire vales and wolds. '08(Jl11) il. map, 8°, (Color books.) *$3 net. Macmillan.

HOME.
See Family.

Home again with me. Riley, J. W. $2; $3. Bobbs-M.
Home builder. Abbott, L. **75 c. net. Houghton M.

HOME DECORATION.
See House decoration.

Home from sea. Wasson, G: S. †$1.50. Houghton M.
Home gymnastics. Wide, A. *50 c. net. Funk.
Home, health and success. Nelson, T. $1. Gospel Trumpet Co.
Home library of law. *See* Bolles, Albert S. Every man's lawyer.

Home life. Diggle, J: W: *60 c. net. Casseli.
Home life in Germany. Sidgwick, *Mrs.* C. *$1.75 net. Macmillan.
Home life in Italy. Gardon, L. D. *$1.75 net. Macmillan.
Home-made ice-cream. Metzgar, C: M. $1; 50 c. Metzgar.
Home made jingles. Sorenson, G. $1. Douglas Pr.
Home memories. Barber, E. $1.50. Badger.
Home mission ser. 12°, *50 c. net; pap., *30 c. net. Revell.
—Crowell. Call of the waters. net. Macmillan.
Home mission stories. il. D. †$1.25. Am. Bapt.
—Tomlinson. Sifting of Philip.
HOME MISSIONS.
See Missions and missionaries.
Home nursing. Hufton-Windust, F. *50 c. Macmillan.
Home occupations for boys. Johnston, B. 50 c. Jacobs.
Home problems from a new standpoint. Hunt, C. L. *$1 net. Whitcomb.
Home ser. 12°, 50 c. Hurst.
—Alcott. Modern Cinderella.
—Alger. Bertha's Christmas vision.
—Carey. For Lilias.—Nellie's memories.—Search for Basil Lyndhurst.
—Clarke. Little Prudy's Dotty Dimple.—Little Prudy's story book.
—John. Baliff's maid.—In the Schillingscourt.—Lady with the rubies.
—Molesworth. Marrying and giving in marriage.—Us.
—Smith. Francis Kane's fortune.—How it all came about.—Heart of gold.
—Walford. Baby's grandmother.
—Whitney. Gayworthys.
—Yonge. Dove in the eagle's nest.
HOME-STUDY.
Gentistoria, the new system (an encyclopedia); original and practical method of self-instruction. 3 v. (Add. pub. for price.) Home Educ.
Home-study in vital science. 12 v. '08(D) ea., $1; per set, $10. Psychic World.
Homemaker ser. See Putnam's.
HOMEOPATHY.
Boenninghausen, C. M. F. v., *M.D.* Lesser writings; comp. by T: Lindsay Bradford, M.D. $1.50. Boericke & T.
Nash, E. B. Regional leaders. $1.50. Boericke & T.
Shedd, P. W: Clinic repertory; including a repertory of time modalities. $1.50. Boericke & T.
See also Materia medica;—Medicine.
Homer, [Gk. Homeros.]
Iliad: first three books and selections; ed. for the use of schools by J. R. Sitlington Sterrett. Text ed. '08(Je6) c. il. D. (Greek ser. for colleges and schools.) pap., 40 c. Am. Bk.
See also Perry, W. C.
HOMER.
Agar, T: L.- Homerica; emendatione and elucidatione of the Odyssey. $4.75. Oxford Univ.
Homerica. Agar, T: L-. $4.75. Oxford Univ.
HOMES.
See Architecture;—Domestic economy;—Family;—House decoration;—Wall decoration.
HOMILETICS.
See Preaching;—Sermons.
Honeyman, Abraham Van Doren.
Justice of the peace: practice and forms in New Jersey. '08(S) 8°, $6. Honeyman.
HONOLULU, H. I.
See Pacific Scientific Institution.
Honor of a Lee. Travers, *Mrs.* L. M. $1.50. Cochrane.
Honoring God with our substance. Moore, T: V. *5 c. net. Presb. Bd.
Hood, Mary L.
Story of Puck. '07, [1908.] (N) c. 57 p. il. 12°, (Eaton juvenile classics.) 35 c.; Trade ed., 50 c. Eaton & Co.
Hood, T:
Poetical works; with memoir by R: Monkton Milnes. Illustrated Cabinet ed. 3 v. '08(N14) il. 12°, $4.50. Estes.
Hooker, Brian.
Right man. '08(O17) c. il. O. †$1.50. Bobbs-M.
HOOKER, Richard.
Paget, F. Introd. to the fifth book of Hooker's treatise of the laws of ecclesiastical polity. $1.75. Oxford Univ.
Hooker, W: Brian.
Two burglars: farce. '08(S19) c. 12°, pap., 25 c. Dick.
Hooper, F:, and Graham, Ja.
Import and export trade; (formerly known as "Modern business methods";) being a guide to the operations incidental to the trade of the United Kingdom. '08 (D12) tabs., 8°, (Modern manuals of commerce.) *$1 net. Macmillan.
Hooper, T:, comp.
See Pope, C: H:
HOOPER FAMILY.
Pope, C: H:, *and* Hooper, T:, comp. Hooper genealogy. *$7 net. C: H. Pope.
Hoosier widow. Spivey, T: S. $1.50. Neale.
Hope, Anthony, pseud.
See Hawkins, Anthony Hope.
Hope, Ascott Rob., pseud.
See Moncrieff, Ascott Rob. Hope.
Hope, Isabel.
Treasure and the field. '08(D) 8+189 p. 12°, *$1 net. Herder.
Hope, Laurence, [pseud. for Mrs. Malcolm Nicolson.]
Complete works. Uniform ed. In 3 v. '08 (Je27) 12°, *$4.50 net; hf. mor., *$12 net. Lane.
Hope of immortality. Dole, C: F. **30 c. net. Crowell.
HOPI INDIANS.
See Indians.
Hopkins, Rev. Herbert Müller.
Priest and pagan. '08(Mr28) c. front. D. †$1.50. Houghton M.
Hopkins, Luther W.
From Bull Run to Appomattox: a boy's view. '08(D5) c. pors. maps, D. $1. L. W. Hopkins.
Hopkins, Ja. F:, comp. and ed.
Decorating fabrics by stenciling. '08(Jl18) c. il. O. (Art-crafts booklets.) pap., 25 c. Hirshberg.

Hopkins, J: W., and Underwood, P. H.
New arithmetics: advanced book. [New rev. ed.] '08(Ja25) il. 12°, *50 c. net. Macmillan.

Hopkins, T: Cramer.
Elements of physical geography. '08(Je20) c. il. maps, D. $1.35. B: H. Sanborn.

Hopkins, W: J:
The sandman: his sea stories. '08(N7) c. il. D. (Sandman stories.) $1.50. L. C. Page.

Hopper, Ja. Marie, and Bechdolt, F: R.
"9009." '08(O10) c. D. †$1.25. McClure.

Hoppin, Ja. Mason, ed.
See Buckley, Edm.

Horace, [Quintus Horatius Flaccus.]
Horace, the greatest of lyric poets: account of his life, a translation in prose or verse of the best of all his writings. '08(F8) c. por. 8°, $1. W: Greenwood.
Roman poet presented to modern readers; ed. by Dr. C: Loomis Dana and J: Cotton Dana. '08(My16) c. il. pors. O. $3. Elm Tree Press.

Horace Mann readers. See Hervey, Wa. Lowrie, *and* Hix, Melvin.

Hord, H: F., rep.
See Porto Rico. *United States district ct.* Repts.

Horn, E: Traill.
Summer sermons. '08(Je27) c. 12°, *$1 net. Pilger.

Horn, Paul Whitfield.
See McCallum, Arth. Newell.

Hornaday, W: Temple.
Camp-fires on desert and lava. '08(D19) c. il. O. **$3 net. Scribner.

Hornblow, Arth.
The profligate: a novel. '08(Je13) c. D. †$1.50. G: W. Dillingham.

Hornbook ser. O. West Pub.
—Tiffany. Handbook of the law of sales. *$3.75 net.

Horne, C: F.
Technique of the novel. '08(My16) c. D. **$1.50 net. Harper.
—, ed. *See* Bible.

Horner, H: R., rep.
See South Dakota. *Sup. ct.* Repts.

Horner, Jos., D.D.
Gospels of Matthew and Luke: vindication of their agreement and accuracy as to certain dates and order of events; also a tentative theory of the baptism for the dead. '08(Ja11) por. D. *60 c. net; pap., *40 c. net. J. Horner.

Hornibrook, Isabel.
From keel to kite. '08(N14) c. il. D. †$1.50. Lothrop, L. & S.

Horr, G: Edn., D.D.
Training of the chosen people. '08(O10) il. D. 75 c.; $1. Bible Study.

Horsburgh, E. L. S.
Lorenzo the Magnificent, and Florence in her Golden Age. '08(N14) il. maps, O. *$4.50 net. Putnam.

HORSE.
Apperley, C: J. Condition of hunters: [horses.] *$4 net. Putnam.
Barton, F. T. The horse: ailments and accidents. $1. Altemus.
Barton, F. T. The horse: its selection and purchase. *$2.50 net. Keener.

HORSE.—*Continued.*
Biggle, J. Biggle horse book. 50 c. W. Atchinson.
Bosvile, G. Horses, horsemen and stable management. *$2 net. Dutton.
Jenkins' brief description of the horse; its external and internal organization. 50 c. W: R. Jenkins.
Johnstone, J. H. S. The horse: practical treatise on the American horse breeding industry. $2. Sanders Pub.
Marshall, F. C. Elements of hippology. $1.25. Hudson.
Official horse show blue book. $5; $6.50. J. W. Waring.
Wolcott, E. F., *comp.* Army horses: remount systems abroad, improvements suggested at home. $1. U. S., Supt. of Docs.
See also Domestic animals;—Horseshoeing;—Veterinary medicine and surgery.

HORSE-SHOWS.
See Horse.

HORSESHOEING.
Russell, W: On scientific horseshoeing. $4. Krehbiel.

Horsley, Albert E.
See Orchard, Harry, *alias.*

Horstmann, H: C:, and Tousley, Victor Hugo.
Modern electrical construction; showing the latest approved methods of installing work of all kinds according to the safety rules of the National Board of Fire Underwriters. 2d ed., rev. and enl. '08 (N21) c. il. 12°, leath., $1.50. Drake.

HORTICULTURE.
See Flowers;—Fruit;—Gardens and gardening.

Horton, Rob. Forman, D.D.
My belief: answers to certain religious difficulties. '08(Ag15) 12°, *$1.25 net. Revell.

Hoskins, Leander Miller.
Theoretical mechanics. 3d ed. '08(F8) c. figs. O. $3. Stanford Univ. Bkstore.

Hosmer, G: Leonard.
See Breed, C: Blaney.

HOSPITALS.
White, W: A. Hospitals and asylums of Europe. (Not for sale.) George Washington Univ.

Hotchkiss, Chauncey Crafts.
Prisoner of the sea. '08(O31) c. D. $1.50. J: McBride.

HOTELS.
Goins, J: B. American waiter. $1. Hotel Monthly.
Palmer, M. E. B. Guide to hotel housekeeping. $1. M. E. B. Palmer.
See also Inns.

Houck, L:
History of Missouri. [In 3 v.] '08(D26) c. O. $18, boxed. Donnelley.

HOUDIN, Robert.
Houdini, H. Unmasking of Robert Houdin. $2. Conjurers Mag.

Houdini, Harry.
Unmasking of Robert Houdin. '08(Ap18) c. D. $2. Conjurers Mag.

Hough, Emerson.
Young Alaskans. '08(N7) c. il. D. †$1.25. Harper.

Hough, S: Strickler, ed.
Church in earnest: call for the training necessary for world achievements; a word of preparation by Bp. G. M. Mathews. '08(D26) c. D. 25 c. For. Miss. Soc. of Un. B.
See also Mills, Job Smith.

Hough, Will M:
See Harding, J: W:

Houghton, Mrs. Louise Seymour.
Telling Bible stories; with introd. by Rev. T. T. Munger. 2d ed.; with an appendix. '08(D5) c. 12°, **$1.25 net. Scribner.

Houk, L. C. Violett.
Girl in question. '08(My23) c. D. †$1.50. Lane.

Houk, Russell Whitelaw, comp.
Authentication, acknowledgment and proof of written instruments under the various laws which have been in force in Texas from her earliest hist. to the present time. 2d ed. '08(Mr.) c. 631 p. 8°, $5.50. Bancroft-W.

Houmas, Mount.
Strange record: [a novel.] '08(Je27) c. D. $1.50. Neale.

Hound of heaven. *See* Thompson, Fs.

House by the lock. Williamson, *Mrs.* A. M. L. 50 c. B. W. Dodge.

HOUSE DECORATION.
Daniels, F. H. Furnishing of a modest home. $1. Davis Press.
French, L. H. House dignified. **$5 net. Putnam.
Priestman, M. T. Art and economy in home decoration. **$1.50 net. Lane.
Sabin, A. H. House painting, glazing, paper hanging and white-washing. $1. Wiley.
See also Furniture;—Wall decoration.

House dignified. French, L. H. **$5 net. Putnam.

House in the water. Roberts, C: G: D. $1.50. L. C. Page.

House of falling leaves. Braithwaite, W: S. *$1 net. Luce & Co.

House of Howard. Brenan, G. 2 v. *$6 special net. Appleton.

House of prayer. Converse, F. *$1.50 net. Dutton.

House of Rimmon. Van Dyke, H: J. *$1 net. Scribner.

House of the lost court. Savallo, T. de. †$1.50. McClure.

House on the marsh. James, *Mrs.* F. A. P. 50 c. Hurst.

House painting, glazing, paper hanging, and white-washing. Sabin, A. H. $1. Wiley.

House of the seven gables. *See* Hawthorne, Nathaniel.

House of the sphinx. Evans, H: R. $1.50. Neale.

Household baker. Doherty, J. J. $1.50. J. J. Doherty.

Household of Sir T: More. Manning, A. *$1 net. Dutton.

HOUSEHOLD ECONOMY.
See Domestic economy.

HOUSEHOLD SCIENCE.
See Domestic economy.

Household stories. Grimm, J. L. K. $1.25. Cassell.

Housekeeper's week. Terhune, *Mrs.* M. V. H. **$1.50 net. Bobbs-M.

HOUSEKEEPING.
See Domestic economy.

HOUSES.
See Architecture; — Domestic economy; — House decoration;—Wall decoration.

Housing conditions in St. Louis. Civic League of St. Louis. *Housing Committee.* (Add. pubs. for price.) Civic League.

Housman, Laurence.
Chinese lantern: a play. '08(D5) c. 12°. (Priv. pr.) Brentano's.

Houston, Edn. Ja.
Boy geologist at school and in camp. '08 (F8) c. il. D. †$1. Altemus.
Five months on a derelict. '08(Ag1) c. il. maps, O. (Pacific ser.) †$1.25. Am. Bapt.
Wonder book of light. '08(D5) c. il. D. (Wonder books of science.) **$1.50 net. Stokes.
Wonder book of magnetism. '08(N7) c. il. D. (Wonder books of science.) **$1.50 net. Stokes.
Wonder book of the atmosphere. '08(Ap4) c. D. (Wonder books of science.) $1.50. Stokes.
Wrecked on a coral island. '08(D5) c. il. O. (Pacific ser.) †$1.25. Am. Bapt.

HOUSTON, Texas.
See Shearn Church, Houston.

Houtz, Alfr.
Ties that bind. pt. 1, Ties that bind on earth; pt. 2, Ties that bind in heaven. '08(N) c. 117 p. 12°, 50 c. I. M. Beaver.

Hovey, Edm. Otis.
Geological reconnaissance in the western Sierra Madre of the state of Chihuahua, Mexico. '07, [1908.] (My.) c. 401-442 p. il. maps, 8°, pap., 45 c. E. O. Hovey.

Hovey, R:
To the end of the trail: [poems;] ed., with notes, by Mrs. R: Hovey. '08(My9) c. por. S. **$1.25 net. Duffield.

How, F: Douglas.
Clerical humour of olden times; sketches of some clerical humorists between 12th and 18th centuries. '08(Ag) 263 p. front. por. 12°, $2. Pitman.

How Abraham Lincoln became President. Davis, J: M. (Add. author for price.) J: M. Davis.

How Bee Martin became king of the birds, and Kingbird's coronation. Lang, O. 10 c. Flanagan.

How Canada was won. Brereton, F: S. $1.25. Caldwell.

How Dexter paid his way. Clark, K. U. **40 c. net. Crowell.

How does it feel to be old? Marsdon, E: $1. Scribner.

How does the death of Christ save us? Mabie, H: C. **50 c. Am. Bapt.

How God made the soil fertile. Seeds, R. S. (Add. author for price.) R. S. Seeds.

How it all came about. Smith, *Mrs.* E. T. 50 c. Hurst.

How it is done. Williams, A. $1.25. Nelson.

How it is made. Williams, A. $1.25. Nelson.

How may I know the voice of God in my soul? Bates, *Mrs.* V. B. 35 c. Presb. Bd.

How money is made in security investments. Hall, H: $1.50. H: Hall.

How Newport's News got its name. Green, B. W. gratis. W. E. Jones.

How Richard won out. Potter, M. K. †75 c. Wilde.

How the Indian suit ran away. *See* Bird, Mary Herrick.

How the public can own and control new railroads. Jaros, S: (Add. pubs. for price). Jaros Co.

How the world is clothed. Carpenter, F. G: 60 c. Am. Bk.

How to advertise a retail store. Edgar, A. E. $3.50. Outing Press.

How to appreciate prints. Weitenkampf, F. **$1.50 net. Moffat.

How to be happy. Frink, *Mrs.* M. $1; 25 c. Laird.

How to become a competent motorman. Livermore, V. B: **$1 net. Van Nostrand.

How to become a letter carrier. Lachaussee, C: A. 25 c. Chief.

How to become a patrolman. O'Reilly, J. J: E: 50 c. Chief.

How to become a successful motorman. Small, S. A-. $1.50. Drake.

How to become an inspector on public works. Seely, W. (Add. pubs. for price.) C. M. Clark.

How to collect continental china. Wylde, C. H. $2. Macmillan.

How to conduct a successful shoe store. Garrison, C: L. $1. Boot & Shoe.

How to cook fish. Green, O. **90 c. net. Putnam.

How to cook meat and poultry. Green, O. **$1 net. Putnam.

How to do business by letter. Cody, S. $1. Sch. of Eng.

How to dress a doll. Morgan, *Mrs.* M. E. H. 50 c. Altemus.

How to get a position and how to keep it. Hall, S: R. **50 c. net. Funk.

How to get a better situation. Walker, H: C. $2. Opportunity.

How to get on the police force [in New York City; ed. by D: L. Kaufmann.] '08(D) c. 4+152 p. S. pap., 50 c. Police Chronicle.

How to grow in the Christian life. Hamilton, W: W. *25 c. net; *10 c. net. Am. Bapt.

How to hold an audience. *See* Kleiser, Grenville. Humorous hits.

How to increase the business of a trust company. Herrick, C. 50 c. Bankers Pub.

How to invest money. Henry, G: G. **75 c. net. Funk.

How to know the holy Bible. Limerick, D. T., *ed.* 20 c. Praise Pub.

How to market ability. Grant, J: W: D. 50 c. Advancement.

How to nurse sick children. West, C: *40 c. net. Longmans.

How to reach men. Hudson, M. A. *50 c. net. S. S. Times.

How to read plans. Peker, C: G. 50 c. Indust.

How to relieve the depression. Johannsen, N: A. L. J. (Add. author for price.) N: Johannsen.

How to run and install gasoline engines. Von Culin, C. 25 c. Van Nostrand.

How to series. See Macmillan's.

How to stay young. Larson, C. D. $1. Eternal Progress.

How to take care of a wife. Keith, M. C. 50 c. Keith & G.

How to take part in the services of the Episcopal church. Johnson, G: B. per 100, $3. Young Churchman.

How to teach reading. Clark, S. H: $1. Scott, F. & Co.

How to train children. Hewitt, *Mrs.* E. C. 50 c. Jacobs.

How to use a camera. Holland, C. 50 c. Dutton.

How to use slide rules. Palmedo, D. P.- 50 c. Kolesch.

How to use water power. Chatley, H. *$1 net. Van Nostrand.

How we are governed in Alabama. McBain, H. L. 65 c. Bell Bk.

How we are governed in Virginia. McBain, H. L. 55 c. H. L. McBain.

How we are governed in Virginia and the nation. McBain, H. L. 65 c. Bell Bk.

How we travel. Chamberlain, J. F. *40 c. net. Macmillan.

How words grow. Mead, W: L. 50 c. Crowell.

Howard, G: Ellsworth.
See McGrew, T: Fletcher.

Howard, Harry F.
End of the world and the opening of the book of life. v. 1. '08(Jl) c. 400 p. por. 8°, $1.50. Meader's.

Howard, Rev. H:
Raiment of the soul, and other studies. '08 (N14) por. D. *$1.25 net. Eaton & M.

Howard, Jerome B.
Progressive dictation exercises; designed to accompany "The phonographic amanuensis." '08(D) c. 56 p. S. pap. (Add. pubs. for price.) Phonograph.
See also Pitman, Benn.

Howard, Major General Oliver Otis.
Famous Indian chiefs I have known. '08 (S19) c. il. D. *$1.50 net. Century Co.

Howard, Philip Eug.
What a superintendent can do. '08(D) c. 46 p. S. pap. (Add. pubs. for price.) Westminster.

Howard, Timothy E:
Hist. of St. Joseph County, Indiana. 2 v. '07, [1908.] (O.) il. pors. map, 4°, $18. Lewis Pub. Co.

Howard, W: Lee.
Lila Sari. '08(D5) c. D. $1.50. Badger.

HOWARD FAMILY.
Brenan, G., *and* Statham, E. P. House of Howard. 2 v. *$6 special net. Appleton.

Howden, J. R.
Boys' book of steamships. '08(O10) il. O. $2. McClure.

Howe, Edn. D., ed.
See New York [State.] Village laws.

Howe, G: Maxwell.
First German book. '08(O10) c. D. 90 c. Holt.

Howe, Mrs. Julia Ward, comp.
Original poems and other verse set to music as songs. '08(S19) por. Q. pap., $1.50; Ed. de luxe, $5. Boston Music.

Howe, Lucien, M.D.
Muscles of the eye. In 2 v. v. 2. '08(D12) il. 8°, *$4.25 net. Putnam.

Howe, Mark Antony De Wolfe.
Life and letters of George Bancroft. In 2 v. '08(Ap25) c. pors. O. per set, **$4 net, boxed. Scribner.

Howe, Maud, [Mrs. J: Elliott.]
Sun and shadow in Spain. '08(N14) c. il. O. **$3 net. Little, B. & Co.

Howe, Will D:
See Thomas, C: Swain.

Howell, C. M. Hinds.
See Wilson, Harold W.

Howell, E: Beach.
Lode and placer claims: a manual of mining law in the states and territories of the U. S.; with forms. '08(Je) c. 202+7 p. D. $1. Keefe.

Howells, W: Dean.
Christmas every day. '08(O24) c. Q. †$1.75. Harper.
Fennel and rue: a novel; '08(Mr21) c. O. †$1.50. Harper.
Roman holidays, and others. '08(D12) c. il. O. **$3 net. Harper.

Howland, Franklyn.
Centennial history of the first Methodist Episcopal Church of New Bedford, Fairhaven and Acushnet, Mass. '07, [1908.] (My.) c. 67 p. il. pors. $2. E. H. Howland.
History of the town of Acushnet, Bristol County, state of Massachusetts. '07 [1908.] (My.) c. 398 p. il. pors. 4°, $5. E. H. Howland.

Hoxie, Bertha Davidson.
Hilda's wish, Christmas in Denmark. '08 (D19) c. il. 12°. (Christmas in many lands ser.) †50 c. Estes.

Hoxie, G: Howard, M.D.
Practice of medicine for nurses; with chap. on the technic of nursing by Pearl L. Laptad. '08(Ap4) c. il. 8°, *$1.50 net. Saunders.

Hoyle, Edm.
Standard games and bridge whist, 500, fan tan, solo hearts and card tricks, [etc.;] also billiards, pool, American ten pins and bowling, [etc.] '08(Mr7) c. il. D. bds., 75 c.; pap., 25 c. Laird.

Hoyt, C: Oliver.
Studies in the history of modern education. '08(D26) c. il. pors. map, O. $1.50. Silver.

Hrdlicka, Ales, [Alois Ferdinand.]
Skeletal remains suggesting or attributed to early man in North America. '08(F1) il. O. (Smithsonian Inst., Bu. of Am. Ethnology bull.) 25 c. U. S., Supt. of Docs.

Hsiang Yuan-P'ien.
Chinese porcelain; sixteenth-century colored il. with Chinese MS. text; tr. and annot. by Stephen Wootton Bushell. '08 (N14) il. F. limp silk, $34, boxed. Oxford Univ.

Hubbard, Mrs. Alice Moore.
Woman's work. '08(My2) c. por. 8°, $5; $7.50; $10; $25. Roycrofters.

Hubbard, C: Lincoln.
Heating and ventilation. '08(N21) c. il. 8°, $1.50. Am. Sch. Corr.
Power, heating and ventilation. pt. 1, Boiler room equipment. '08(Mr.) c. il. 8°, $2. Technical Press.

Hubbard, Elbert.
Health and wealth. '08(N) c. 9-162 p. por. 12°, bds., $2. Roycrofters.
Little journeys to the homes of famous women. '08(D) c. 9-313 p. pors. 4°. (Add. pubs. for price.) Roycrofters.
Little journeys to the homes of good men and great. '08(D) c. 9-348 p. pors. 8°. (Add. pubs. for price.) Roycrofters.
So here cometh White hyacinths: a book of the heart; an attempt to body forth ideas and ideals for the betterment of men, eke women. '08(Mr14) c. pors. 12°, limp leath., $2. Roycrofters.
This then is a William Morris book. '08 (Ap25) c. pors. facsim., 8°, $2. Roycrofters.

Hubbard, Mrs. Leonidas, jr.
See Hubbard, Mina Benson.

Hubbard, Mina Benson, [formerly Mrs. Leonidas Hubbard, jr., now Mrs. Ellis.]
Woman's way through Labrador: account of the exploration of the Nascaupee and George rivers. '08(O10) c. il. pors. map, O. **$1.50 net. McClure.

Hubbard, Mrs. Sara Anderson.
Duty of being beautiful. '08(My23) c. nar. D. bds., 50 c. McClurg.

Hubbard, W: Lines, ed.
American history and encyclopedia of music. In 10 v. '08(O3) ea., $3.50; $4.50; $6. Squire-C.

Hubbell, Alvin Allace.
Development of ophthalmology in America, 1800 to 1870: address del. in abstract before the section of ophthalmology of the American Medical Association, June 4, 1907; rev. and enl. '08(Ap4) c. il. pors. 12°, *$1.75 net. Keener.

Hubbell, J. H., ed. and comp.
Legal directory for lawyers and business men, cont. the names of one or more of the leading and most reliable attorneys in over 4000 cities and towns in the U. S. and Canada. [etc.,] 1909. '08(D) c. 1428+400 p. O. $5. Hubbell.

HUBNER, Baron Joseph Alexander von.
Sartow, *Sir* E. M. Austrian diplomat in the fifties: [Baron Joseph von Hübner.] 50 c. Putnam.

Huddle, Rev. W: P:
Hist. of the Hebron Lutheran church, Madison Co., Va., 1717 to 1907. '08(Je) c. 11+116 p. il. pors. 8°, $2. W: P: Huddle.

Hudgins, Rev. C: Buckner.
The convert. '08(F15) c. D. $1.50. Neale.

Hudson, C. S., and Garland, C. M.
Tests of a liquid air plant. '08(Je) 20 p. il. 8°, (Univ. of Ill. bull.) pap., gratis. Univ. of Ill.

Hudson, Marshall Alonze.
How to reach men; to hold men; to teach men; to win men; how it has been done. '08(N14) c. D. *50 c. net. S. S. Times.

Hudson, W: Cadwalader.
J. P. Dunbar: a story of Wall Street. '08(Ap11) c. 12°, (Popular priced copyrights.) 50 c. B. W. Dodge.

Hudson, W: H:
Land's End: a naturalist's impression in West Cornwall. '08(O10) il. O. *$3 special net. Appleton.

HUDSON RIVER, N. Y.
Jones, W: B. Hudson river outlet from the Erie canal to the sea. (Not for sale.) W: B. Jones.
Verplanck, W: E., *and* Collyer, M. W. Sloops of the Hudson. **$1.50 net. Putnam.

HUDSON'S BAY COMPANY.
See Canada.

Huebner, Grover Gerhard.
Five years of railroad regulation by the states. '08(O) 138-156 p. tabs., 8°, (Am. Acad. of Pol. and Sciences pubs.) 25 c. Am. Acad. Pol. Sci.

Huels, F: W:
Comparison of the effects of frequency on the light of incandescent and Nernst lamps.. '08(F1) figs. tabs., O. (Univ. of Wis. bull., Engineering ser.) pap., 25 c. Univ. of Wis.

Huey, Edm. Burke.
Psychology and pedagogy of reading; with review of the hist. of reading and writing, and of methods, texts, and hygiene in reading. '08(F8) c. il. 12°, *$1.40 net. Macmillan.

Hufton-Windust, Florance.
Home nursing and hygiene. '08(Je6) 12°, *50 c. net. Macmillan.

Hügel, Baron Friedrich v.
Mystical element in religion, as studied in St. Catherine of Genoa and her friends. '08(D) 2 v., 18+466; 6+422 p. 8°, *$6 net. Dutton.

Hughes, C: Evans.
Addresses and papers, 1906-1908; with an introd. by Jacob Gould Schurman. '08 (My2) c. por. D. $1.50. Putnam.
Speech of Hon. C: E. Hughes at the Lincoln dinner of the Republican Club at the Waldorf-Astoria, N. Y., Feb. 12, 1908. '08(O) 10 p. 4°, 25 c. Law Reporting.

—, and Brewer, D: Josiah.
Idea of Public Office: address by C: E. Hughes [and] Public office in relation to public opinion; address, by D: J. Brewer; del. before the Civic Forum. '08(D5) pors. 12°, (Civic Forum addresses.) pap.. 10 c. Civic Forum.

Hughes, G: Washington.
Faults and follies as mirrored in a series of lectures. '08(N) c. 5-303 p. 12°, 75 c. G: W. Hughes.

Hughes, H: C.
Philosophy of the federal constitution. '08 (S19) c. D. *$1.50 net. Neale.

Hughes, Mrs. Mary E.
Answer to "Three years in Arkansas." '08 (Ja4) por. 12°, pap., 25 c. Wiley & W.

Hughes, T:
Tom Brown's school days. '08(O10) il. D. (Bowman's illustrated lib. of the world-favorite books.) $1. Bowman.
Tom Brown's school days; ed., with introd. and notes, by C: Swain Thomas. '08 (O24) front. 24°, (Pocket Am. and Eng. classics.) *25 c. net. Macmillan.

Hughes, T: Aloysius.
History of the Society of Jesus in North America, colonial and federal. In 6 v.: 3 of text and 3 in 2 of the accompanying documents. v. 1, pt. 1, nos. 1-140, 1605-1838. '08(O10) maps, facsims., Q. ea., *$4.50 net. Burrows.

Hughes, W: Taylor.
Grounds and rudiments of law. v. 1. '08 (F) c. 19+356 p.; v. 2 (Ag) 12+228 p. O. ea., $4. Usona.

Hughson, Wa., comp.
Church's mission to the mountaineers of the south, by Archdeacon Neve of Va., Archdeacon Spurr, of W. Va., [etc.] '08 (N) c. 10+131 p. il. pors. 12°, (Soldier and servant ser.) 75 c.; pap., 50 c. Church Missions.

Hugo, Victor.
Complete works. In 20 v. '08(Je27) $25; hf. mor., $40. Lamb Pub.
Les miserables; ed., with introd., notes and vocab., by Douglas Labaree Buffum. '08 (N21) c. S. $1.25. Holt.
Les miserables. New library ed. In 5 v. '08(O24) il. 12°, *$5 net. McKay.
Selected poems; ed., with introds. and notes, by Albert Schinz. '08(My23) c. por. S. (Modern lang. ser.) 80 c. Heath.
Selected poems; ed., with introd. and notes, by H. W. Eve. '08(F1) 8°, (Pitt Press ser.) *50 c. net. Putnam.

HUGO, Victor.
Bruner, J. D. Studies in Victor Hugo's dramatic characters. $1. Ginn.

Huguenot Bartholomew Dupuy. Dupuy, B: H. $6.50. B: H. Dupuy.

Huie, W: Green.
Bible application of Freemasonry. '08 (My23) c. por. D. $1.50. W: G. Huie.

Hulbert, Archer Butler.
Niagara River. '08(O17) c. il. maps, O. **$3.50 net, boxed. Putnam.

Hulbert, Eri Baker, D.D.
English Reformation and Puritanism, with other lectures and addresses: memorial; ed. by A. R. E. Wyant. '08(F1) c. por. O. *$2.50 net. Univ. of Chic.

Hull, Paul.
See Adventures of pirates.

Hull, W: I:
Two Hague conferences, and their contributions to international law; published for the International School of Peace. '08 (N14) c. D. $1.65. Ginn.

Hulme, F: E:
Familiar Swiss flowers. '08(My16) D. *$3 net. Cassell.
Hulsean lectures. 12°. Putnam.
—Masterman. Rights and responsibilities of national churches. *75 c. net.

Human, all too human. Nietzsche, F. W. 50 c. Kerr.

HUMAN ANATOMY.
See Anatomy.

Human body a volume of divine revelations. Tanner, H: S: 35 c. H: S: Tanner.

Human body and health. Davison, A. 80 c. Am. Bk.

Human foods and their nutritive value. Snyder, H. *$1.25 net. Macmillan.

Human nature a revelation of the divine. Robinson, C: H: 25 c. Longmans.

Human pilgrimage. Spyker, J: A., *comp.* 75 c. Hammond Pr. Co.

Humanists' lib.; ed. by Lewis Einstein. 8°, *$6 net. Merrymount.

—Erasmus. Treatise on war.

—Nolhac. Petrarch and the ancient world. $6.

—Sidney. Defence of poesie.

Humanity, benevolence and charity legislation of the Pentateuch and the Talmud. Fluegel, M. *$2 net. H. Fluegel.

Humanity essays. D. Baker & T.

—Gaige *and* Harcourt. Books and reading. **$1.50 net.

Hume, Fergus W.

Green mummy. '08(Ag29) c. D. †$1.25. G: W. Dillingham.

Red scull. '08(D) c. 319 p. il. 12°, $1.50. Dodge.

Sacred herb. '08(Mr7) c. front. D. †$1.25. G: W. Dillingham.

Sealed message. '08(Mr14) c. front. D. †$1.25. G: W. Dillingham.

Hume, Martin And. Sharp.

Two English queens [Mary and Elizabeth] and Philip. '08(D5) 8°, *$3.50 net. Putnam.

HUMILIATI.
See Church history.

HUMOR.
See Wit and humor.

Humor of the heart for faith. Pierce, C: C. *$1 net. Young Churchman.

Humorous hits. Kleiser, G. **$1 net. Funk.

Humorous masterpieces; pictures by Phil May. '08(O24) T. pap., *25 c. net. Stokes

Humphrey, Harriette Zephine.

Over against Green Peak. '08(Ap18) c. D. †$1.25. Holt.

Humphrey, Lucy Henderson, comp.

Poetic old-world: book for tourists: [poems.] '08(Ag1) c. S. **$1.50 net. Holt.

Humphrey, R: S.

Strength of concrete beams; results of tests of 108 beams (first series) made at the structural-materials testing laboratories. '08(O10) tabs., O. (Dept. of the Interior, U. S. Geolog. Survey bull.) pap. (Add. Supt. for price.) U. S., Supt. of Docs.

Hundred best hymns. Cullen, J:, *comp.* 75 c. Dutton.

HUNGARIAN LANGUAGE.

Yolland, A. H. Dictionary of the Hungarian and English language. pt. 1, Eng. Hungarian. *$4.50 net. Caspar.

Zeisler, A. Hungarian-English self pronouncing pocket interpreter. (Add. pub. for price.) Nyitray.

HUNGARIAN LITERATURE.

Campbell, J. M., *comp.* Sel. list of Hungarian books. 15 c. A. L. A.

HUNGARY.

Bovill, W. B. F. Hungary and the Hungarians. *$2 net. McClure.

See also Austria-Hungary.

Hungerford, Mrs. Marg. Hamilton, ["The Duchess," formerly Mrs. Argles.]

Airy fairy Lilian. '08(Ag1) 12°, (Magnolia lib.) 50 c. Hurst.

Dick's sweetheart. '08(Ag8) 12°, (Magnolia lib.) 50 c. Hurst.

Hunnewell, Ja. Frothingham.

Collectors: address read to the Club of Odd Volumes at its annual meeting, Boston, Dec. 18, 1907. '08(Jl4) c. 12°. (Priv. pr.] Club Odd Vol.

Hunt, Arth. Surridge, ed.

See Egypt Exploration Fund, Græco-Roman Branch.

Hunt, Caroline Louisa.

Home problems from a new standpoint. '08(S5) c. D. *$1 net. Whitcomb.

Hunt, Cecil.

See Davies, Randall.

Hunt, Enid Leigh, [Mrs. Derek E: Thornton.]

Advent of Arthur. '08(N7) il. O. $2. Lippincott.

Hunt, Gaillard.

John C. Calhoun. '08(Ag29) c. por. D. (Am. crisis biographies.) $1.25. Jacobs.

Hunt, S: Furman.

Orations and historical addresses; ed. by the members of his family; biog. essay by Calvin Dill Wilson. '08(Ag8) c. por. O. **$2.50 net. Clarke.

Hunt, Violet B.

White rose of weary leaf. '08(Ag15) c. D. †$1.50. Brentano's.

Hunt, Rev. W: H:, ed.

See Mission preaching for a year.

HUNT, William Holman.

Coleridge, M. E. Holman Hunt. *65 c. net. Stokes.

Hunter, Alex.

Huntsman in the South. v. 1, Virginia and North Carolina. '08(F15) c. il. por. D. *$1.50 net. Neale.

Hunter, J:, D.D.

De profundis clamavi, and other sermons. '08(Ag29) 12°, *$1.50 net. Macmillan.

Hunter, Wiles Rob.

Socialists at work. '08(Ap18) c. D. **$1.50 net. Macmillan.

HUNTERS.
See Horse.

HUNTING.

Browne, B. H. Guns and gunning. 30 c.; 20 c. J. Stevens.

Chapman, A. On Safari: big game hunting in British East Africa. *$4.50 net. Longmans.

Herbert, A., *and* A. Shirkâri, *pseud.* Two Dianas in Alaska. *$4 net. Lane.

Hornaday, W: T. Campfires on desert and lava. **$3 net. Scribner.

Newberry, A. S. Caught on the fly: fugitive notes of sport. (Priv. pr.) A. S. Newberry.

Randolph, E. F. Inter-ocean hunting tales. $1. Forest.

HUNTING.—*Continued.*

Wallace, A. F. Land cruising and prospecting: book of valuable information for hunters, trappers, [etc.] 60 c. A. R. Harding.

See also Dog;—Fish and fishing;—Fox;—Rifle;—Sports and sportsmen.

Huntington, Annie Oakes.

Poison ivy and swamp sumach. '08(Ap18) c. il. O. bds., 75 c. O. Huntington.

Huntington, Mrs. Archer Milton.

See Huntington, Helen.

Huntington, Archer Milton.

Sonnets. '08(Jl) c. 21 p. 16°. (Not for sale.) De Vinne.

Huntington, E. V., comp.

Four place table of logarithms and trigonometric functions. Unabridged ed. '08 (O3) 8°, 60 c. Harvard Co-op.

Huntington, Helen, [Mrs. Archer Milton Huntington.]

Sovereign good. '08(S26) c. D. †$1.50. Putnam.

Huntington, Ida M.

Peter Pumpkin in Wonderland. '08(D12) c. O. $1.25. Rand, McN. & Co.

Huntly, Mrs. Florence Chance, ed.

Who answers prayer? '08(D26) c. S. (Harmonic booklet ser.) 50 c. Indo-Am. Bk.

Huntsman in the South. Hunter, A. v. 1. *$1.50 net. Neale.

Hunts of the United States and Canada. Higginson, A. H. *$10 net; *$30 net. F. L. Wiles.

Hurd, Harvey B., comp.

See Illinois. Revised statutes.

Hurlburt, R. Prentiss.

At Cloudy Pass. '08(D12) il. 12°, $1.50. C. M. Clark.

Hurlbut, Edm.

What was nominated on the bond?; the gold standard in the crucible of facts; thou shalt not bear false witness; some oratorical gems of the 45th Congress, secured from library vaults, to inform and inspire the youth of America. '08(D) c. 129 p. tabs., 8°. (Add. pubs. for price.) Baur.

Hurlbut, Jesse Lyman, D.D., ed.

Handy Bible encyclopedia; under one alphabetical arrangement. '08(O3) c. il. plans, maps, limp leath., $3. Winston.

Lives of our presidents. '08(O3) c. pors. D. (Every child's lib.) 75 c. Winston.

Stories about children of all nations. '08 (N14) c. il. D. (Every child's lib.) 75 c. Winston.

Stories of great Americans. '08(O3) c. front. D. (Every child's lib.) 75 c. Winston.

Story of Jesus and the early church. '08 (O3) c. il. D. (Every child's lib.) 75 c. Winston.

Stories of our naval heroes. '08(N14) c. il. D. (Every child's lib.) 75 c. Winston.

Sunday half hours with great preachers · a sermon for every Sunday in the year. '08 (Ja11) pors. 8°, $1.50. Winston.

Superintendent's helper for 1909. '08(N7) c. nar. T. leath., *25 c. net. Eaton & M.

Teacher-training lessons for the Sunday-school. '08(Ag15) c. il. maps, D. pap., *30 c. net; *50 c. net. Eaton & M.

Hurst, J. W.

Life story of a fowl. '08(O24) il. 8°, (Animal autobiographies.) *$2 net. Macmillan.

Hurt, Wa.

The scarlet shadow. '08(Ja11) D. $1.50. Appeal.

HUSBANDS AND WIVES.

See Marriage.

Husbands of Edith. McCutcheon, G: B. †$1.25. Dodd.

Huschart, Fk. Michael.

Doing over: tour eastward around the world. '08(Ja11) il. 12°, $1.50. Clarke.

HUTCHINSON, John.

Hutchinson, *Mrs.* L. Memoirs of Col. Hutchinson. *35 c. net; *70 c. net. Dutton.

Hutchinson, Mrs. Lucy.

Memoirs of Col. Hutchinson with an introd. by F. P. G. Guizot. '08(S19) 16°, (Everyman's lib.) *35 c. net; leath., *70 c. net. Dutton.

Hutchinson, Reno.

See Bosworth, E: Increase.

Hutchinson, Rob., M.D.

Applied physiology. '08(O3) D. *$2 net. Longmans.

—, and Collier, Horace Stansfield, eds.

Index of treatment; rev. and ed. to conform with American practice by Warren Coleman, M.D. 08(Mr14) il. 8°, *$6 net; hf. mor., *$7.50 net. Wood.

Hutchinson, Woods.

Instinct and health. '08(N7) c. D. **$1.20 net. Dodd.

Hutt, H:

Henry Hutt picture book: [82 full-page plates of the follies and foibles of American girls.] '08(O17) c. Q. **$3 net, boxed. Century Co.

Hutt, W: H., M.D.

Evolution of the anti-tuberculosis crusade. '08(Ag8) 8°, pap., gratis. W: H. Hutt.

Hutten, Baroness Bettina von.

Araby. '08(Ap11) c. il. 12°, (Popular priced copyrights.) 50 c. B. W. Dodge.

Hutton, E:

Country walks about Florence. '08(D12) il. S. $1.50. Scribner.

Hutton, Frederic Remsen.

Mechanical engineering of steam power plants. 3d ed., rewritten. '08(O3) c. 8°, $5. Wiley.

Hutton, W: Holden, D. D.

Age of revolution: being an outline of the church from 1648-1815. '08(Je6) 8°, (Church universal ser.) *$1.50 net. Macmillan.

Huxley, T: H:

Aphorisms and reflections; selected by Henrietta A. Huxley. '08(Ja25) por. 16°, (Golden treasury ser.) $1. Macmillan.

Hverdagsfolk. Ager, W. T. 25 c. Fremad.

Hyamson, Albert M.

Dictionary of artists and art terms. '08 (D19) 32°, (Miniature reference lib.) 50 c. Dutton.

Newspaper reader's companion. '08(D19) 32°, (Miniature reference lib.) leath., 50 c. Dutton.

Hyatt, A. H., ed.
Winds of heaven: an anthology. '08(N21) 16°, (Wayafaring books.) *$1 net. Dutton.

Hyatt, Stanley Portal.
Little brown brother. '08(S12) c. D. †$1.50. Holt.

Hyde, Aurelia.
A primer. '08(S19) c. il. D. 25 c. Am. Bk.

Hyde, W: De Witt, D.D.
Abba Father; or, the religion of everyday life: [prayers for every day.] '08(O24) c. 12°, bds., *50 c. net. Revell.
Self-measurement: scale of human values with directions for personal application. '08(D26) c. D. (Art of life ser.) *50 c. net. B: W. Huebsch.

HYDE PARK, London.
Tweedie, *Mrs.* E. B. H. Hyde Park. *$7.50 net. Pott.

HYDRAULIC ENGINEERING.
Barr, W: M. Pumping machinery. $5. Lippincott.
Bligh, W: G: Pract. design of irrigation. *$6 net. Van Nostrand.
Chatley, H. How to use water power. *$1 net. Van Nostrand.
Dunkerley, S. Hydraulics. In 2 v. v. 2. $3. Longmans.
Greene, F. V. Niagara Falls in 1907. (Add. pubs. for price.) Ontario Press.
Hiscox, G. D. Hydraulic engineering. $4. Henley.
Jerrett, H. D. Hydraulic tables and memoranda. $1.50. Hicks-J.
Lea, F: C: Hydraulics. *$5 net. Longmans.
Lyndon, L. Development and electrical distribution of water power. **$3 net. Wiley.
Mead, D. W. Water power engineering. *$6 net. McGraw.
Molitor, D: A. Hydraulics of rivers, weirs and sluices. **$2 net. Wiley.
Player, P. Notes on hydro-electric developments. *$1 net. McGraw.
Schon, H. A. E. C. v. Hydro-electric practice. **$6 net. Lippincott.
See also Dams;—Engineering;—Irrigation;—Mines and mining;—Pumps;—Reservoirs;—Turbines;—Water-supply.

HYDRO-ELECTRIC ENGINEERING.
See **Hydraulic engineering.**

Hydro-electric practice. Schon, H. A. E. C. v. **$6 net. Lippincott.

HYDROGRAPHIC SURVEYING.
See **Nautical surveying.**

HYDROPHOBIA.
See **Rabies.**

HYDROTHERAPY.
See **Water cure.**

HYGIENE.
Balch, L. Manual for boards of health and health officers; also the public health law. *$1.50 net. Banks & Co.
Brewer, I: W. Personal hygiene in tropical and semi-tropical countries. *$1 net. Davis.
Davison, A. Human body and health. 80 c. Am. Bk.
Dunglison, R: J. New school physiology and hygiene. *$1 net. Am. Bk.

HYGIENE.—*Continued.*
Fitz, G: W. Principles of physiology and hygiene. $1.12. Holt.
Flemming, L: A. Receipts and remedies. 50 c. Penn Pub. Co.
Garber, A. L. Bibleopathy, a system of diet, healing and living based on the Bible and nature. $1. Restitution.
Hutchinson, W. Instinct and health. **$1.20 net. Dodd.
Home-study in vital science. 12 v. ea., $1; per set, $10. Psychic World.
Krohn, W: O. Graded lessons in hygiene. *60 c. net. Appleton.
Larson, C. D. How to stay young. $1. Eternal Progress.
Law, H. Viavi hygiene. $1. Viavi.
McIsaac, I. Hygiene for nurses. *$1.25 net. Macmillan.
Metchnikoff, E. Prolongation of life. *$2.50 net. Putnam.
Mills, J. P. Health. $2. Brentano's.
Patterson, C: B. New way to health. 25 c. Roger Bros.
Pennsylvania. Rules and regulations of the Department of Health. (Add. pubs. for price.) Penn. Dept. of Health.
Richards, Mrs. E. H. S. Cost of Cleanness. $1. Wiley.
Robertson, G. Money value of good health. 10 c. G. Robertson.
Rohe, G: H:, *and* Robin, A. Text-book of hygiene. *$3.50 net. Davis.
Saleeby, C. W. Health, strength and happiness. *$1.50 net. Kennerly.
Shoemaker, J: V. Health and beauty. *$3 net. Davis.
Simon, S. J. Physical perfection. $3; $5. MacGerald.
Simpson, W: J: R. Principles of hygiene as applied to tropical and sub-tropical climates. *$5 net. Wood.
Smith, F: W. Essentials of practical hygiene. $2. G: K. Smith.
See also Anatomy; — Bacteria; — Beauty;—Children; — Fasting;—Food;—Girls; — Gymnastics and physical culture; — Hair; — Hypnotism; — Longevity; — Meat; — Medicine; — Mental science;—Mind and body;—New thought;—Nurses and nursing; — Pathology; — Physiology; — Plumbing;—Sanitary engineering;—Schools;—Temperance;—Veterinary medicine and surgery;—Woman;—Worry.

Hylacomylus.
See Waldseemüller, Martin.

HYMNS AND HYMN WRITERS.
Alexander, C: M., *comp.* Gospel songs. *15 c. net; *30 c. net. Revell.
Christ in song. $1. Review and Herald Pub.
Cullen, J:, *comp.* Hundred best hymns in the English language. 50 c.; 75 c. Dutton.
Donahue, D. J., *ed.* Early Christian hymns. *$2 net. Grafton Press.
Forward movement hymnal. **15 c. net. Am. Bapt.
Friends, Society of. Friends' hymnal. (Add. pubs. for price.) Funk.
Gabriel, C: H., *ed.* The victory: Sunday school songs. 20 c. Jennings.
German Evangelical Synod of North America. Gesangbuch. 50 c.-$2. Eden Pub.

HYMNS AND HYMN WRITERS.—*Continued.*
Julian, J:, *ed.* Dictionary of hymnology. *$7 net. Scribner.
Oxford hymn book. 30 c.; 50 c.; with music, $1.15. Oxford Univ.
Pick, B., *comp.* Hymns and poetry of the Eastern church. *$1 net. Eaton & M.
Reformed Episcopal Church. Book of common praise. 90 c. Armstrong-K.
Sutherland, A. Famous hymns of the world, [their origin and romance.] 6 v. ea., 50 c.; 75 c. Stokes.
Warren, H: W., *comp.* Fifty-two memory hymns. *50 c. net. Jennings.
Watts, I: Divine and moral songs for children. $1. L. C. Page.
See also Church music;—Sunday-school.

Hymns of nature. Gates, M. C. B. *$1.25 net. Revell.

Hyne, C: J: Cutcliffe Wright.
Sandy Carmichael. '08(N7) il. O. †$2. Lippincott.

HYPEREMIA.
See Blood.

HYPNOTISM.
Forel, A. H. Hypnotism; or, suggestion and psychotherapy. $2.50. Rebman.
Quackenbos, J: D. Hypnotic therapeutics in theory and practice. **$2 net. Harper.
See also Ghosts;—Mind and body;—Personality;—Suggestion (Mental).

Hypocrites (The). Jones, H: A. 75 c.; 50 c. S: French.

Hyrst, H. W. G.
Adventures among wild beasts. '08(N7) il. D. (Adventure ser.) *$1.50 net. Lippincott.

Hyslop, Ja. Hervey.
Psychical research and the resurrection. '08 (Je20) c. D. **$1.50 net. Small.

I and my true love. Keays, *Mrs.* H. A. M. C. †$1.50. Small.

I have a little money. Davis, W: E., *jr.* $1. W: E. Davis.

Ibsen, Henrik.
Collected works; [rev. and ed., with introds., by W: Archer.] Copyright ed. In 11 v. v. 1, Lady Inger of Östråt; The feast at Solhoug; Love's comedy. '08 (F1) c. D. $1. Scribner.
Brand, et dramatisk digt; ed., with introd. and notes, by Julius Emil Olson. '08 (Ag22) c. pors. 12°, $1.50. J: Anderson.
Doll's house; with notes and introd. by M: L. Mencken. '08(D5) 16°, (Player's Ibsen.) *75 c. net. Luce & Co.
Little Eyolf; with notes and introd. by H: L. Mencken. '08(D5) 16°, (Players' Ibsen.) *75 c. net. Luce & Co.

IBSEN, Henrik.
Gosse, E. W: Henrik Ibsen. **$1 net. Scribner.
Moses, M. J. Henrik Ibsen: the man and his plays. *$1.50 net. M. Kennerley.

ICE.
See Arctic regions;—Glaciers;—Refrigeration;—Water.

Ice-bound heights of the Mustagh. Workman, F. B. *$5 net. Scribner.

ICE CREAM.
Metzgar, C: M: Home-made ice cream and candy. $1; 50 c. Metzgar.
See also Cookery.

ICELAND.
Islandica: annual relating to Iceland and Fiske Icelandic collection in Cornell University library. $1. Cornell Univ.
Leith, *Mrs.* D. Iceland. *75 c. net. Macmillan.

ICHTHYOLOGY.
See Fish and fishing.

ICHTHYOSAURIA.
Merriam, J: C. Triassic *ichthyosauria:* [extinct reptiles.] $3. Univ. of Cal.

Idaho. Revised codes. v. 1, Political and civil; prepared by J: F. MacLane. '08 (Ag) c. O. pap. (Add. pub. for price.) Syms-York.

Idaho. *Supreme ct.* Digest of decisions, v. 1-13; (Ja. F. Ailshie and Edn. Snow.) '08(O) c. O. shp., $8. Bancroft-W.

Idaho. *Supreme ct.* Repts.; (I. W. Hart.) v. 13. '08(My); v. 14 (N) c. 8°, shp., ea., $4.25. Bancroft-W.

IDAHO.
See Indians.

Idea of public office. Hughes, C: E. 10 c. Civic Forum.

Ideal commonwealths: comprising More's Utopia; Bacon's New Atlantis; Campanella's City of the sun; and Harrington's Oceana; with introds. by H: Morley. '08 (Je27) c. 8°, $1.75; hf. mor., $3.50. Lamb Pub.

Ideal family. Hatch, W. M. $1. W. M. Hatch.

Ideal ministry. Johnson, H. *$1.75 net. Revell.

Ideal of a gentleman. Palmer, A. S. *$1.50 net. Dutton.

IDEALISM.
Ball, J. W. Absolute idealism and immortality. (Add. pubs. for price.) Woodruff-C.

Ideals of charity. Crawford, V. M. *75 c. net. Herder.

Ideals of the East. Okakura, K. *$1.50 net. Dutton.

Ideals of the republic. Schouler, J. **$1.50 net. Little, B. & Co.

Ideas of a plain country woman. Strauss, J. U. **$1 net. Doubleday, P.

IDIOCY.
Seguin, E: Idiocy; and its treatment by the physiological method. $2. Teachers' Coll.

Idle moments. Templeton, F. 35 c. F. Templeton.

Idlehurst. Halsham, J: *$1.50 net. Dutton.

Idyll of All fool's day. Bacon, *Mrs.* J. D. D. †$1.25. Dodd.

Idylls of Greece. Sutherland, H. V. *$1 net. Sherman, F.

Idylls of the beautiful. Thomas, J. M. $1. J. M. Thomas.

If I were a boy. Keeler, L. E. *$1 net. Revell.

Ifs of history. Chamberlin, J. E. $1. Altemus.

Il trionfo. Bracco, R. (Add. pub. for price.) V. Ciocia.

Iles, Mrs. Frances Rawlins.
Poems. '08(D19) c. D. $1.25 Badger.

Iles, G:, ed.
Little masterpieces of autobiography. In 6 v. v. 1, Greatest Americans; v. 2, Soldiers and explorers; v. 3, Men of science; v. 4, Writers; v. 5, Artists and composers; v. 6, Actors. '08(N14) pors. S. ea., **75 c. net; per set, **$4.50 net. Doubleday, P.

Iliad. *See* Homer.

Iliad of the East. Macdonald, *Mrs.* F: R., *comp.* *$1.50 net. Lane.

Illegal trial of Christ. Bacon, A. S. 25 c. Hebrew-Chr.; B. A. M. Schapiro.

Illinois. *Appellate cts.* Repts. v. 129; (W. Clyde Jones and Keene H. Addington.) '08(Ja25); v. 130; with a directory of the judiciary. '08(F); v. 131. '08(Mr); v. 132. '08(My) c. O. shp., ea., $3.75; v. 133, 134 (Jl); v. 135 (Ag); v. 136, 137 (S); v. 138 (O) v. 139, 140 (N) ea., $3.50. Callaghan.

Illinois. *Courts.* Repts. of cases decided in the circuit, superior, criminal, probate, county and municipal cts., and incl. the unrep. decisions of the sup. ct., and the federal courts of Ill.; ed. and annot. by Fs. E. Matthews, Hal Crumpton Bangs, and D: F. Rosenthal. v. 2. '08(Ag) c. O. shp. Flood.

Illinois. Cyclopedic digest. v. 10, (Supplement.) '08(D) c. O. shp. (Add. pubs. for price.) Keefe-D.

Illinois. Illinois at Vicksburg; pub. under authority of an act of the Forty-fifth General Assembly by the Illinois-Vicksburg Military Park Commission. '07, [1908.] (My.) 709 p. il. pors., maps, 4°, $4; leath., $5. Blakely.

Illinois. Personal injury cases, Illinois; incl. cases under dram-shop act and assault and battery; law and the facts alphabetically arr. by Joslyn R. Waite. '08(Ap.) c 70+688 p. O. *$6 net. Flood.

Illinois. Revised statutes of the state, 1908, cont. all the general statutes of the state in force Jan. 1, 1909, [etc.]; comp. and ed. by Harvey B. Hurd, [etc.] '08(N) c. 18+2452 p. por. O. shp., $5. Chic. Legal News.

Illinois State Historical Library. Collections of the Illinois State Historical Library. v. 2: Virginia ser., v. 1, Cahokia records, 1778-1790; ed., with introd. and notes, by Clarence Walworth Alvord. '08(Mr28); v. 3; Lincoln ser., v. 1, The Lincoln-Douglas debates of 1858; ed., with introd. and notes, by Edw. Erle Sparks. '08(O3) c. il. pors. facsim., map, O. (Not for sale.) Ill. State Hist. Lib.

Illinois. *Supreme ct.* Repts. v. 229; (I: Newton Phillips.) '08(Mr); v. 230 (Ap); v. 231 (My); v. 232 (Je); v. 233 (Jl); v. 234 (S) c. O. shp., ea., $2.25. Phillips.

ILLINOIS.
Bartow, E: Chemical and biological survey of the waters of Illinois. gratis. Univ. of Ill.
Bowman, I., *and* Reeds, C. A. Water resources of East St. Louis district, [Illinois.] (Add. pub. for price.) Univ. of Ill.

ILLINOIS.—*Continued.*
Invitation serieuse aux habitants des Illinois, by Un Habitant des Kaskaskias. $2.50. Club for Colonial Reprs.
Jones, T: Complete hist. of 46th regiment, Ill. Volunteer Infantry. $2.25. W. H. Wagner.
Parr, S: W., *and* Francis, C: K. Modification of Illinois coal by low temperature distillation. gratis. Univ. of Ill.
Sharp, K. L. Illinois libraries. p. 3, College, institutional and special libraries, (excepting Chicago,) public school libraries; pt. 4, Chicago libraries. ea., $1. Univ. of Ill.
Slocom, A. W. New crinoids from the Chicago area. 50 c. Field Museum.
Sparks, E. E., *ed.* English settlement in the Illinois. $2.50. Torch Press.
See also Chicago.

Illinois. Dept. of Public Instruction circular. 8°, pap., 35 c. Phillips Bros.
—Sparks, E. E., *ed.* Semi-centennial of the Lincoln-Douglas debates in Illinois.

Illinois State Geological Survey bulletin. il. O. Univ. of Ill.
—Bowman. Water resources of the East St. Louis district. (Add. pub. for price.)

Illinois State Historical Lib. collections. il. 8°. Ill. State Hist. Lib.
—Sparks. Lincoln-Douglas debates.

ILLUMINATING.
See Electric light.

Illustrated Bible dictionary. Piercy, W: C., *ed.* *$5 net. Dutton.

Illustrated history of the Yellowstone Valley, embracing the counties of Park, Sweet Grass, Carbon, Yellowstone, Rosebud, Custer and Dawson, State of Montana. '07, [1908.] (O.) 21+669 p. il. pors. 4°, mor., $4.50. Western Hist.

Illustrated photogravure books. See Winston's.

IMAGINATION.
Rhoades, J. Training of the imagination. *75 c. net. Lane.

Imhaus, N: E:
Hand book on some minerals and rocks. '08(Je6) c. 8°, 50 c. Ryder Bros.

Imitation of Christ. *See* Thomas *à Kempis.*

IMLAY, Gilbert.
See Godwin, *Mrs.* Mary Wollstonecraft.

IMMIGRATION.
Lodge, H: C. Speech on immigration. (Add. Superitendent for price.) U. S., Supt. of Docs.
United States. *Dept. of Commerce and Labor. Bureau of Immigration and Naturalization.* Immigration laws and regulations, July, 1907. 15 c. U. S., Supt. of Docs.
Watson, E. J. Addresses on immigration. gratis. State Co.
See also Naturalization;—Yellow peril.

Immorality and foolishness of prohibition. Paul, H. A. C. 20 c. H. A. C. Paul.

Immortal memories. Shorter, C. K. $1.50. Harper.

Immortal moment. Sinclair, M. †$1.50. Doubleday, P.

Immortal soul. Mallock, W: H. †$1.50. Harper.

Immortality. *See* Comstock, Warren E. Days of long ago.

IMMORTALITY.

Albe, E. E: F. d'. New light on immortality. *$1.75 net. Longmans.

Ball, J. W. Absolute idealism and immortality. (Add. pubs. for price.) Woodruff-C.

Bigelow, W: S. Buddhism and immortality. **75 c. net. Houghton M.

Dole, C: F. Hope of immortality. **30 c. net. Crowell.

Lodge, *Sir* O. J. Immortality of the soul. *$1 net. Ball Pub. Co.

Lodge, *Sir* O. J. Science and immortality. *$2 net. Moffat.

See also Death;—Future life;—Soul.

Immune sera. Bolduan, C: F: $1.50. Wiley.

IMMUNITY.

See Infectious diseases;—Serum.

Immunity of the Japanese chestnut to bark disease. Metcalf, H. 5 c. U. S., Supt. of Docs.

Imola, Benvenuto da.

See Vernon, W: Warren.

Impending anarchy. Hebberd, S. S. (Add. pubs. for price.) Maspeth.

Imperator ad se ipsum. *See* Antoninus, Marcus Aurelius.

Imperial gazetteer of India. New ed., published under the authority of His Majesty's Secretary of State for India in Council. In 26 v. v. 5-14, Alphabet. gazetteer Abazai-Kara. '08(N14) maps, 8°, per set, *$30 net; hf. mor., *$37 net. Oxford Univ.

IMPORT DUTIES.

See Tariff.

Importance of the mining industry. Cantwell, H. J. gratis. H. J. Cantwell.

Important events in musical history. Bloomfield, D. 25 c. Presser.

IMPORTS.

See Commerce.

Impressions of Henry Irving. Pollock, W. H. **$1 net. Longmans.

Impressions of India. Craik, *Sir* H. *90 c. net. Macmillan.

Imprisoned midshipmen. Seawell, M. E. †$1.25. Appleton.

In a new century. Martin, E: S. **$1.50 net. Scribner.

In and around the old St. Louis Cathedral of New Orleans. Chambon, C. M. 50 c. C. M. Chambon.

In Calvert's Valley. Montague, M. P. †$1.50. Baker & T.

In Christ's name. Dudden, F: H. *60 c. net. Longmans.

In crystal hills. Allen, F: J. 50 c. F: J. Allen.

In defense of liberty. Chipman, W: P. †$1. Burt.

In friendship's garden. Shaylor, J. $1.25; $2. Stokes.

In Greece with the classics. Gardner, W: A. **$1.50 net. Little, B. & Co.

In Indian Mexico. Starr, F: *$5 net. Forbes.

In Korea with Marquis Ito. Ladd, G: T. **$2.50 net. Scribner.

In Mary's reign. Orczy, E. M. R. M. J. B., *Baroness.* 75 c. Cupples & L.

In Morocco with General D'Amade. Rankin, J. R. L. *$2.50 net. Longmans.

In old Ceylon. Farrar, R. J. $4. Longmans.

In peanut land. Dean, E. $1.75; $1.25. Fenno.

In praise of books. Swan, H. 50 c. Dutton.

In praise of valor. Green, T: E. $3; $5. Torch Press.

In pursuit of Priscilla. Field, E: S. 50 c.; $1. Altemus.

In search of a polar continent. Harrison, A. H. *$3.50 net. Longmans.

In ship and prison. Chipman, W: P. $1.50. Saalfield.

In Spain. Lomas, J: *$2 net. Macmillan.

In Texas with Davy Crockett. McNeil, E. $1.50. Dutton.

In the bend of the Estataue. Sparks, S: J. 75 c. B'way Pub.

In the country God forgot. Charles, F. †75 c. Little, B. & Co.

In the dead of night. McIntyre, J: T: †$1.50. Lippincott.

In the golden East. Gibson, C. C. *60 c. net. Little, B. & Co.

In the iron time. Hart, J. W. $1.50. Jennings.

In the land of the mosques and minarets. Miltoun, F., *pseud.* $3; $7. L. C. Page.

In the mountain's shadow. Rodney, M. $1.50. C. M. Clark.

In the open. Kirkham, S. D. **$1.75 net. P. Elder.

In the open. Stoddard, W: O. †60 c. Harper.

In the potter's house. Eldridge, G: D. †$1.50. Doubleday, P.

In the poverty year. Douglas, M. **40 c. net. Crowell.

In the Schillingscourt. John, E. 50 c. Hurst.

In the shadow of the pines. Damon, F. A. $1. F. A. Damon.

In the South Seas. Stevenson, R. L: *$1 net; *$1.25 net. Scribner.

In the strange south seas. Grimshaw, B. E. *$3.50 net. Lippincott.

In the track of R. L. Stevenson. Hammerton, J. A. *$1.50 net. Dutton.

In the valley of the Nile. Watson, C: R. *$1 net. Revell.

In the woods and on the shore. Ware, R: D. $2. L. C. Page.

In Togo's country. Schwartz, H: B. *$1.50 net. Jennings.

In West Point gray. Russel, *Mrs.* F. K. $1.50. L. C. Page.

Incarnate love. Brett, J. 75 c. Longmans.

INCARNATION.

Case, C. D. Incarnation and modern thought. *50 c. net. Univ. of Chic.

Grützmacher, R: H. Virgin birth. *40 c. net. Eaton & M.

See also Jesus Christ.

Incarnation of the snow. Bain, F. W: †$1.25. Putnam.

Inchbold, Mrs. A. Cunnick, [Mrs. Stanley Inchbold.]

Lisbon and Cintra. '08(O17) il. 8°, *$3.50 net. Duffield.

Including Finnigin. Gillilan, S. W. $1. Pearson Bros.

Incognito. Berlage, H. J. (Add. author for price.) H. J. Berlage.
Incompatibilities in prescriptions. Ruddiman, E. A. $2. Wiley.

INCORPORATION.
See Corporations.

Incrusting *chilostomatous bryozoa* of west coast of North America. Robertson, A. $1. Univ. of Cal.
Index of treatment. Hutchison, R., *ed.* *$6 net; *$7.50 net. Wood.

INDEXES.
American Institute of Mining Engineers. General alphabetical and analytical index: Transactions. v. 1-35. $5; $6. Am. Inst. Mining Eng.
Cumulative index for current law. v. 1-9. (Add. pubs. for price.) Keefe-D.
Fletcher, W: I:, *ed.* Annual library index, 1907. **$3.50 net. Pub. Weekly.
Fletcher, W: I:, *and* Poole, M., *eds.* Poole's index to periodical literature. $10; $12; $14. Houghton M.
General index of the statutes contained in Burns' annot. Indiana statutes of 1908. 18; $20. Bobbs-M.
Hasse, A. R. Index of economic material in documents of the states of the U. S.: Massachusetts. $2.25.—New York. $3.75. —Rhode Island. 75 c. Carnegie.
Lane, M. C. Index to the fragments of the Greek Elegiac and Iambic poets as contained in the Hiller-Crusius ed. of Bergk's Anthologia lyrica. 80 c. Longmans.
Magazine subject-index. v. 1, Subject-index to seventy-nine American and English periodicals. *$3 net; *$4 net. Boston Bk.
Missouri. Index to the revised statutes for 1899 and the session acts of 1901-1907. $1.25. Vernon Law Bk.
Richardson, E. C., *comp. and ed.* Alphabetical subject index and index encyclopædia to periodical articles on religion, 1890-1899. $10. Hartford Sem., [Scribner.]
Wayland, J: W. Complete index to "The German element in the Shenandoah Valley of Virginia. 30 c. J: W. Wayland.

INDEXING.
Indexing and précis writing. Beak, G. B. *50 c. net. Macmillan.

INDIA.
Bloomfield, M. Religion of the Veda. **$1.50 net. Putnam.
Burn-Murdoch, W. G. From Edinburgh to India and Burmah. *$3.50 net. Dutton.
Chamberlain, J. Kingdom in India. *$1.50 net. Revell.
Craik, *Sir* H: Impressions of India. *90 c. net. Macmillan.
Dewar, D. Birds of the plains: [India.] *$4 net. Lane.
Foster, W: English factories in India, 1622-1623. $4.15. Oxford Univ.
Imperial gazetteer of India. In 26 v. vs. 5-14. per set, *$30 net: *$37 net. Oxford Univ.
Jones, J: P: India: its life and thought. **$2.50 net. Macmillan.

INDIA.—*Continued.*
Manucci, N. Storia do Mogor: Mogul India, 1653-1708. v. 3. *$3.50 net. Dutton.
Noble, M. E. Web of Indian life. *$1.75 net. Holt.
O'Donnell, C: J. Causes of present discontent in India. **85 c. net. Wessels.
Oswell, G. D. Sketches of rulers of India. v. 1, 2. ea., 70 c. Oxford Univ.
Reynolds-Ball, E. A. Tourist's India. *$2 net. Brentano's.
Richter, J. History of missions in India. *$2.50 net. Revell.
Smith, V. A. Early history of India. $4.75. —Oxford students' history of India. 60 c. Oxford Univ.
Steel, *Mrs.* F. A. W. India through the ages. *$1.25 net. Dutton.
Stratton, W: A. Letters from India. *$3.50 net. Dutton.
Watt, *Sir* G: Commercial products of India. *$5 net. Dutton.
Webb, M. de P. India and the empire: consideration of the tariff problem. *$1.20 net. Longmans.
Younghusband, G: J: Story of the Guides: [English regiment.] *$2.25 net. Macmillan.
See also Benares;—Buddha and Buddhism;—Hinduism;—Mahabharata;—Yellow peril.

INDIA RUBBER.
Pearson, H: C., *comp.* Rubber trade directory. $3. India Rubber World.
Terry, H. L. India-rubber and its manufacture. *$2 net. Van Nostrand.

Indian captivities ser. S. Huntting.
—Captivity of Mrs. Johnson. $3; $5.
—Steele. Indian captive. $2.50; $5.
—Williams. Redeemed captive. $2.50; $5.

Indiana. *Appellate ct.* Repts.; (G: W. Self and Sol. H. Esarey.) v. 40. '08(Jl) c. O. shp., $4. Aetna Pr.

Indiana. Burns' annot. statutes, showing the general statutes in force, Jan. 1, 1908; embracing the revision of 1881 as amended, and all permanent, general and public acts of the general assembly passed since the adoption of that revision; cont. also the U. S. and Ind. constitutions; annot. by Harrison Burns. In 3 v. v. 1. '08(Mr); v. 2, 3 (Je) c. O. per set, $18. Bobbs-M.

Indiana. General index of the statutes cont. in Burns' annot. Ind. statutes, 1908; (Harrison Burns.) '08(Jl) c. 378 p. O. $18; shp., $20. Bobbs-M.

Indiana. Laws concerning taxation. 25 c. W: H. Sheiman.

Indiana. Laws of negligence; (G: Shirts.) '08(O) c. 56+1250 p. O. (Add. pubs. for price.) Callaghan.)

Indiana. *Supreme ct.* Repts.; (G: W. Self and Sol. H. Esarey.) v. 167. '08(Ja4); v. 168. '08(Mr); v. 169 (N) O. shp., ea., $3.50. Aetna Pr.

Indiana. *Supreme and Appellate cts.* Second supp. to new citations; (J: Wesley Thompson.) '08(Ja11) O. **$7.50 net. Bobbs-M.

INDIANA.
Hendricks, E. L. Hist. and civil government of Indiana. *40 c. net. Macmillan.
Sanders, D: W. Manual of civil government of Ind. 50 c. Manual Pub. Co.

INDIANA.—*Continued.*

Stott, W: T. Indiana Baptist history. $2. W: T. Stott.

Thornton, W. W. Indiana negligence. (Add. pubs. for price.) W. H. Anderson.

See also St. Joseph's County.

INDIANS.

Adventures with Indians. 60 c. Harper.

Brooks, D. Stories of the red children. 40 c.; 30 c. Educ. Pub.

Coon, F. L. Coeur d'Alene Indian Reservation, Kootenai Co., Idaho. 25 c. Inland Pr. Co.

Curtis, E: S. North American Indian. (Add. author for price, per v. or set.) E: S. Curtis.

Du Bois, C. G. Religion of the Luiseño Indians. $1.25. Univ. of Cal.

Dunn, J. P. True Indian stories. $1. Sentinel Pub. Co.

Emmons, G: T. Chilkat blanket. $2. Am. Museum.

Fewkes, J. W., *ed.* Journal of American ethnology and archæology. v. 5, Hopi songs, by B: Ives Gilman. **$2 net. Houghton M.

INDIANS.

Gunnison, R. A. Condition of natives of Alaska. 10 c. U. S., Supt. of Docs.

Heckewelder, J: G. E. Narrative of the mission of the United Brethren among the Delaware and Mohegan Indians. *$30 net. Burrows.

Howard, O. O. Famous Indian chiefs I have known. *$1.50 net. Century Co.

James, G: W. What the white race may learn from the Indian. *$1.50 net. Forbes.

Kroeber, A. L: Ethnography of Cahiulla Indians. 75 c.—Mission record of the California Indians. 25 c. Univ. of Cal.

McKenzie, F. A. Indian in relation to the white population of the United States. $1; 50 c. A. McKenzie.

Meany, E. S., *comp.* Indian geographical names of Washington. 25 c. Hyatt-F.

Parkman, F. Conspiracy of Pontiac. 2 v. ea., *35 c. net; *70 c. net. Dutton.

Sparkman, P. S. Culture of the Luiseño Indians. 50 c. Univ. of Cal.

Speck, F. G. Creek Indians of Taskigi Town, Oklahoma. 55 c. Am. Anthropological.

Spinden, H. J. Nez Percé Indians. 95 c. New Era Print.

Starr, F: In Indian Mexico. *$5 net. Forbes.

Steele, Z. Indian captive: captivity and sufferings of Zadoc Steele. $2.50; $5. Huntting.

Tanner, H: S: Pre-historic man: the first settlers on the western continent Oriental free masons. 25 c. H: S: Tanner.

Warman, C. Weiga of Temagami: [Indian tales.] $1.50; $2.50. Caldwell.

Williams, J: Redeemed captive: [account of the author's Indian captivity.] $2.50; $5. Huntting.

Williams, J: L. Our brother in red: synopsis of the Indian life. 25 c. Pub. Ho. of M. E. Ch., So.

INDIANS.—*Continued.*

Wright, R. C. Indian masonry. $1.50. Tyler Pub.

See also Cherokee Indians;—Creek Indians;—Flatheads Co., Montana;—Fox Indians;—Miwok Indians;—Nez Percés Indians;—Oneida Indians;—Pomo Indians;—Sioux Indians;—*also* Ripley;—Yosemite Valley;—*also* Narratives of captivities ser.

INDICATORS.

See Steam engines.

Indices to Diatessarica. Abbott, E. A. *$1.25 net. Macmillan.

INDICTMENTS.

Joyce, H. C. Treatise on the law governing indictments. $7.50. M. Bender.

INDIGESTION.

See Digestion.

Individual evangelism. Beach, C: F. *$1 net. Allen, L. & S.

Individual sovereignty. Lorentz, A. M. $1. Mayhew.

INDIVIDUALISM.

Clews, H: Individualism versus socialism. (Add. author for price.) H: Clews.

Kidd, B: Individualism and after: lecture. 35 c. Oxford Univ.

See also Communism;—Socialism;—Voluntaryism.

INDUCTION COILS.

Armagat, H. Theory, design and construction of induction coils. *$2 net. McGraw.

Pike, J: Practical induction coil construction. 50 c. Spon.

Induction, development and heritability of fascinations. Knox, A. A. *See* Cannon, W. A. Topography of the *chlorophyll* apparatus.

INDUSTRIAL ARTS.

See Useful arts.

INDUSTRIAL CHEMISTRY.

See Chemistry.

INDUSTRIAL EDUCATION.

See Technical education.

INDUSTRIES.

See Useful arts.

Inequalities in the motion of the moon. Brown, E. W. *$2 net. Putnam.

Infant fairy-readers. See Longmans'.

INFANTILISM.

See Children.

INFANTRY.

Lloyd, E. M. Review of the history of infantry. *$2 net. Longmans.

Norwood, J: W. Instructions for the infantry private of the National Guard. 25 c. Arms and the Man.

INFANTS.

See Children.

INFECTIOUS DISEASES.

Death in the kiss: treatise on infection. 25 c. B'way Pub.

See also Fever;—Serum.

INFINITESIMAL CALCULUS.

See Calculus.

Influence of alcohol and other drugs on fatigue. Rivers, W. H. R. *$1.70 net. Longmans.

Influence of bodily posture on mental activities. Jones, E. E. 50 c. Science Pr., (N. Y.)

Ingalese, Isabella.

See Ingalese, R:

Ingalese, R: and Isabella.

From incarnation to re-incarnation. Rev. ed. '08(Je27) c. 8°, $2. Occult.

Ingalls, Ja. Shelden.
Slaves to the trust. '08(D26) c. 16°, pap., 10 c. Social Justice.

Ingalls, Wa. Renton.
Lead and zinc in the U. S. '08(Je13) c. il. 8°, *$4 net. Hill Pub.

Ingelow, Jean.
Poems; sel. and arr. by And. Lang. Pocket ed. '08(Je20) S. (Longmans' pocket lib.) *75 c. net. Longmans.

Ingersoll, Rob. Green.
Toward humanity; arr. by Anne Montgomerie Traubel. '08(N21) c. 24°, (Vest pocket ser.) 40 c.; flexible leath., 75 c.; pap., 25 c. T: B. Mosher.

Ingersoll lectures. *See* Bigelow, W: S.

Ingleby, Leonard Cresswell.
Oscar Wilde. '08(O10) por. O. *$3.50 special net. Appleton.

Ingram, Bp. Arth. Foley Winnington.
Early English colonies in America; with a preface by the Bishop of London. '08 (Je13) *$2 net. Young Churchman.
Love of the Trinity. '08(S12) 12°, *60 c. net. Whittaker.

Inheritance in canaries. Davenport, C: B. 80 c. Carnegie.

INHERITANCE TAX.
See Taxation.

INITIATIVE.
See Referendum.

INJUNCTIONS.
Gompers, S: Injunction data filed by S: Gompers. 25 c. U. S., Supt. of Docs.
Knaus, H: Judicial usurpation: open letter to Congress showing this in the injunctions in labor disputes. (Add. author for price.) H: Knaus.
Lewson, J: Monopoly and trade restraint cases, incl. conspiracy, injunction, [etc.] 2 v. (Add. pubs. for price.) Flood.

INJURIES.
See Accidents;—Mines and mining;—Negligence;—Railroads.

Injuries of nerves. Sherren, J. *$2 net. Wood.

INK.
Ruxton, P., Inc. Printing inks. $2. Ruxton.

INLAND NAVIGATION.
American Academy of Political and Social Science. American waterways. $1. Am. Acad. Pol. Sci.
Burk, A. B., *comp.* Atlantic deeper waterways conference held at Philadelphia, Nov. 18-20, 1907; rept. of the proceedings. gratis. Book Pr.
Griffin, A. P. C., *comp.* Library of Congress list of works rel. to deep waterways from the Great Lakes to the Atlantic. 25 c. U. S., Supt. of Docs.
Meese, W: A: Abraham Lincoln: incidents in his life relating to waterways. 40 c. W: A: Muse.
National Rivers and Harbors Congress. Proceedings of the 3d annual convention. gratis. Ebbert & R.
Peabody, R. S. Holiday study of cities and ports. $1. Boston Soc. Architects.
Rochester, N. Y. Chamber of Commerce. Waterways development. gratis. Wegman.
See also Hudson river.

Inman, Rev. Herbert Escott-.
Wulnoth the wanderer: a story of King Alfred of England. '08(O10) c. il. O. $1.50. McClurg.

Inn of the Silver Moon. Viele, H. K. $1.25. Duffield.

Inner consciousness. Atkinson, W: W. 50 c. Advanced Thought.

Inner life of the United States. Vay de Vaya and Luskod, *Count.* *$4 net. Dutton.

Innes, Norman.
My lady's kiss. '08(N21) c. il. $1.50. Rand, McN. & Co.

INNS.
Wood, S. G. Taverns and turnpikes of Blandford, 1733-1833. *$2 net. S. G. Wood.

Ino, pseud.
See Hogon, Wilber Fisk.

INORGANIC CHEMISTRY.
See Chemistry.

INQUISITION.
Adler, E. N. Auto de fé and Jew: [sketches of the effects of the Inquisition in Spain and Portugal.] $1.75. Oxford Univ.
Lea, H: C: Inquisition in the Spanish dependencies. **$2.50 net. Macmillan.
Vacandard, E. The Inquisition. *$1.50 net. Longmans.

INSANITY.
Barrus, C. Nursing the insane. **$2 net. Macmillan.
Beers, C. W. A. Mind that found itself: [experiences insane asylums.] **$1.50 net. Longmans.
Church, A., *and* Peterson, F: Nervous and mental diseases. *$6.50 net. Saunders.
Dana, C: L. Text-book of nervous diseases and psychiatry. *$5 net; *$6 net. Wood.
Patrick, H. T., *and* Mix, C: L:, *eds.* Nervous and mental diseases. $1.25. Year Bk.
Potts, C: S. Nervous and mental diseases. *$2.50 net. Lea.
Rogues de Fursac, M. H. J. P. Manual of psychiatry. $2.50. Wiley.
Schofield, A. T. Christian sanity: [religious mania.] *$1 net. Armstrong.
Storring, G. Mental pathology in its relation to normal psychology. *$2.75 net. Macmillan.
Tredgold, A. F. Mental deficiency. *$4 net. Wood.
White, W: A. Outlines of psychiatry. $2. Journal Nervous Disease.
See also Brain;—Hospitals;—Idiocy;—Medical jurisprudence;—Mind and body;—Nervous system.

INSCRIPTIONS.
Pier, G. C. Inscriptions of the Nile monuments. **$5 net. Putnam.
Prentice, W: K. Greek and Latin inscriptions. **$10 net. Century Co.
See also Epitaphs.

INSECTS.
Grinnell, F., *jr.* Quaternary myriopods and insects of California. 10 c. Univ. of Cal.
Kellogg, V. L. American insects. **$5 net. —Insect stories. **$1.50 net. Holt.

INSECTS.—*Continued.*
Pearson, R. H. Book of garden pests. *$1 net. Lane.
Westell, W. P. Insect book. *$1 net. Lane.
See also Bees;—Crickets;—Flies;—Mosquitoes;—Moths;—Parasites;—Weevil.
Inside history of the White House. Willets, G. $1. Chr. Herald.
INSOMNIA.
See Sleep.
INSPIRATION (*of the Bible*).
See Bible.
Inspired millionaires. Lee, G. S. $1.25. Mt. Tom Press.
Instinct and health. Hutchinson, W. **$1.20 net. Dodd.
Institutional church and the public library. Keogh, A. (Add. author for price.) A. Keogh.
Instruction of Ptah Hotep; and the Instruction of Ke Gemni, the oldest books in the world; tr. by Battiscombe G. Gunn. '08 (Je6) 16°, (Wisdom of the East.) *40 c. net. Dutton.
INSTRUMENTAL MUSIC.
See Music;—Organ and organists;—Pianoforte;—Violin;—Violencello.
Instrumentation. Prout, E. 75 c. Ditson.
INSURANCE.
Dawson, M. M. Comparative reserve tables. $25. Chronicle Co.
Deitsch, G. A. Digest of insurance cases. v. 20. $3. Rough Notes.
Dilg, H. W., *comp.* Liability investigator's hdbk. $1.50. Spectator.
Griffin, A. P. C., *comp.* Library of Congress list of works rel. to government regulations of insurance, U. S. and foreign countries.—Library of Congress select list of references on workingmen's insurance. (Add. Supt. for price.) U. S., Supt. of Docs.
Law, F. E. Method of deducting liability rates. $1. Spectator.
Law Reporting Company. Insurance enactments of 1907. $10. Law Reporting.
McCune, W: G: Fire insurance agency for profit. $1. Northern Pub.
Matthews, W: D. Manual of inspections; ref. book for use of fire underwriters. $3. Insurance Field.
Niblack, W: C. Abstracters and title insurance, 1908. *$2 net. Callaghan.
Ramsey, M. E. Practical life insurance examinations. **$1.25 net. Lippincott.
Spectator Co. Annual and deferred dividends. $1.50. Spectator.
Steeb, G: V. Special agents' and adjusters' handbooks. $1.50. Spectator.
United States. Fire insurance laws, taxes and fees. (Add. pubs. for price.) Spectator.
Webb, E. G. Comparisons simplified; or, how to select the "best" life insurance company. $2. E. G. Webb.
Who is who in insurance? $5; $7. Singer.
See also Benefit societies;—*also* names of states.
INTEGRAL CALCULUS.
See Calculus.
INTELLECT.
See Brain;—Insanity;—Mind;—Psychology.
INTEMPERANCE.
See Temperance.

INTEREST (*on money*).
Massie, J. Essay on the governing causes of the natural rate of interest. (Reprint of economic tracts.) subs., per set of 4 tracts, *$2 net. Johns Hopkins.
See also Investments.
INTERIOR DECORATION.
See Furniture;—House decoration;—Wall decoration.
Interloctury motions in the United States Patent Office. Stoddard, E. J. $1. E. J. Stoddard.
Interlude (An). Barton, C. J. $1.50. C. J. Barton.
Interludes. Jones, T. S. *50 c. net. G: W: Browning.
Interludes and poems. Abercrombie, L. *$1.25 net. Lane.
Intermedial spelling blank. Smith, L. D. *60 c. net. Macmillan.
Internal combustion engines. Carpenter, R. C. *$5 net. Van Nostrand.
INTERNAL REVENUE.
See Taxation.
International Bureau of American Republics. List of Latin American history and description in the Columbus Memorial Library, [Washington, D. C.] '08(F22) 8°, pap., gratis. Int. Bu. Am. Republics.
International cable directory of the world, 1908. 10th annual ed. '08(D19) $15. Int. Cable.
International Catholic lib.; ed. by J. Wilhelm, D.D. O. *$2 net. Benziger.
—Duchesne. Churches separated from Rome.
International critical commentary on the Holy Scriptures of the Old and New Testament; ed. by C: A. Briggs, D.D., S. Rolles Driver, D.D., and Alfred Plummer, D.D. A critical and exegetical commentary on the Book of Ecclesiastes, by G: Aaron Barton; A critical and exegetical commentary on the Book of Esther, by Lewis Bayles Paton. '08(D5) c. 8°, ea., **$2.25 net. Scribner.
For previous volumes *see* American Catalogue, 1905-07, v. 2.
International documents: collection of international conventions and declarations of a law-making kind; ed., with introd. and notes, by E. A. Whittuck. '08(Jl11) O. *$3.50 net. Longmans.
International education ser.; ed. by W. T. Harris. 12°, **$1.50 net. Appleton.
—Blow. Educational issues in the kindergarten.
International exchange. Margraff, A. W: $5. Int. Exchange.
International geography. Mill, H. R., *ed.* **90 c. net. Appleton.
INTERNATIONAL LANGUAGE.
See Esperanto.
INTERNATIONAL LAW.
Barclay, *Sir* T: Problems of international practice and diplomacy, with special reference to the Hague conferences. $6.50. Boston Bk.
Davis, G: B. Elements of international law. $3. Harper.
Hogan. A. E. Pacific blocade. $2. Oxford Univ.
International documents: collection of international conventions and declarations. *$3.50 net. Longmans.

INTERNATIONAL LAW.—*Continued.*

Takahashi, S. International law applied to the Russo-Japanese war. *$8 net. Bank.

Walker, T: A. Manual of public international law. *$2.50 net. Macmillan.

Westlake, J: International law. pt. 2. *$3 net. Putnam.

See also Citizenship; — Consuls; — Diplomacy; — Hague peace conference;—Monroe doctrine;—Naturalization; — Peace; — Spanish-American war;—Wars.

International library. vs. 7-13. '08(O24) T. leath., *75 c. net; pap., *25 c. net. Stokes.

Contents: 7, Goblin market and other poems, Rosetti; 8, Les chefs-d'œuvre lyriques de Pierre de Ronsard et son école; 9, Les chef-d'œuvre lyriques de Alfred de Musset; 10, Alladine and Palomides, Maeterlinck; 11 Les chef d'œuvre lyriques de André Chénier; 12, Le cid, Corneille; 13, Intérior, Maeterlinck.

International scientific ser. See Appleton's.

Internationalism. Crafts, W. F. 40 c.; 25 c. Int. Ref. Bu.

International mercantile letters. Pitman, *Sir* I: 85 c. Pitman.

International modern language ser. See Ginn's.

International motor cyclopædia; year book. '08(My16) c. il. 8°, $10. Int. Motor.

International Reform Bureau. Patriotic studies for men's leagues, young people's societies and civic clubs; incl. extracts from bills, acts and documents of U. S. Congress rel. to moral and social reforms, 1888-1908. 20th anniversary ed. '08(S) 294 p. il. 4°, 75 c.; pap., 35 c. Int. Ref. Bu.

International scientific ser. See Appleton's.

International studies (The). *See* Holme, C:;—*also* Studio.

International studio. *See* Hind, C: Lewis.

International Sunday-school lessons. Lesson handbook, 1909: a concise commentary on the International Sunday-school lessons. '08(N7) c. maps, nar. T. (Berean ser.) *20 c. net; leath., *25 c. net. Eaton & M.

Inter-ocean hunting tales. Randolph, E. F. $1. Forest.

Interplay. Harraden, B. †$1.50. Stokes.

Interpretation of life. Mars, G. C. **$3 net. Appleton.

Interpretation of the Bible. Gilbert, G: H. **$1.25 net. Macmillan.

"Interpretations" of the bishops and their influence on Elizabethan episcopal policy. Kennedy, W. M. 50 c. Longmans.

INTERSTATE COMMERCE.

See Commerce;—Commercial law;—Express.

Intestinal autointoxication. Combe, A. *$4 net. Rebman.

INTESTINES.

Combe, A. Intestinal autotoxincation. *$4 net. Rebman.

See also Autointoxication.

Intimations of immortality. *See* Wordsworth, W:

Into the primitive. Bennet, R. A. $1.50. McClurg.

Intoxicated ghost. Bates, A. †$1.50. Houghton, M. & Co.

Introduction to the rarer elements. Browning, P. E. *$1.50 net. Wiley.

Invariants of quadratic differential forms. Wright, E. J. *75 c. net. Putnam.

Invention of the roller flour mill. Lawson, P. V. 25 c. State Hist., Wis.

INVENTIONS.

Wright, F. B. Inventions, how to protect, sell and buy them. 25 c. Spon.

See also Patents.

INVERTEBRATES.

See Crustacea;—Insects;—Mollusks;—Reptiles; — Zoology.

INVESTMENTS.

Babson, R. W. Investments: what and when to buy. $2. R. W. Babson.

Hall, H: How money is made in security investments. $1.50. Hall.

Henry, G: G. How to invest money. **75 c. net. Funk.

Moody, J: Investor's primer. *$1.50 net. Moody Corporation.

Nicholas, F. C. Mining investments and how to judge them. *$1.50 net. Moody Corporation.

Sprague, C: E. Amortization: guide to the ready computation of the investment value of bonds. 50 c. C: E. Sprague.

See also Bonds;—Corporations; — Insurance;—Interest;—Mines and mining;—Mortgages;—Railroads;—Stocks;—Wall Street.

Investors' library. See Moody's.

Invitation serieuse aux habitants des Illinois, by Un Habitant des Kaskaskias; repr. in facsimile from the original ed. published at Philadelphia in 1772; with introd. and bibliographical notes by Clarence W. Alvord and Clarence E. Carter. '08(Ap18) 8°, pap., $2.50. Club for Colonial Reprs.

Inward light. Hall, H. F. **$1.75 net. Macmillan.

Iowa. Reference work on justice practice, by Leonard B. Robinson. '08(Je) c. 55+609 p. 8°, *$6.50 net. Callaghan.

Iowa. State Historical Society. Proceedings of the fiftieth anniversary of the constitution of Iowa, held under the auspices of the State Historical Society of Iowa; ed. by B: F. Shambaugh. '08(Je13) il. pors. 8°, $3. State Hist., Ia.

Iowa. Statistical abstract of Iowa railroads: (supp. to railroad assessment rept.;) comp. by Arth. H. Davison and Almer U. Swan. '07, [1908.] (Jl) 63 p. 8°, pap., gratis. A. H. Davison.

Iowa. Supplement to the code of Iowa; ed. by C. N. Jepson. '07, [1908.] (My.) c. 226+1552 p. 4°, $3. W. C. Hayward.

Iowa. *Supreme ct.* Repts.; (W. W. Cornwall.) v. 134. '07, [1908.] (Mr); v. 135 (Ag); v. 136 (D) c. O. shp., ea., $3. Flood.

IOWA.

Bender, W. H. Iowa. *20 c. net. Macmillan.

Garden, R. I. History of Scott Township, Mahaska Co., Iowa. [Also] War reminiscences. [Also] Did the buffalo ever inhabit Iowa? $1.25. Shockley Bros.

Kearny, S. W. The 1820 journal of Stephen Watts Kearny. *$1 net. Missouri Hist.

Shambaugh, B: F. Second report on the public archives, [Iowa.] (For private distribution.) Hist. Dept. of Ia.

Spooner, J: C. Beeman versus Jackman: [suit in equity brought under the provisions of the prohibitory law of Iowa.] (Add. author for price.) J: C. Spooner.

IOWA.—*Continued.*
Toof, M. D. Assessor's manual for Iowa. 25 c. M. D. Toof.
Ware, E. F. Lyon campaign in Missouri: hist. of the First Iowa Infantry [in the Civil War.] $1. Crane.
See also Amana Community;—Clinton Co.;—Sioux County.

Iowa biographical ser.; ed. by B: F. Shambaugh. pors. 8°. State Hist., Ia.
—Gregory. Samuel Freeman Miller. $2.

Iowa studies in language and literature. 8°, pap., 50 c. Univ. of Ia.
—Flom. Hist. of Scandinavian studies in Am. universities.

IPSWICH, Mass.
Waters, T: F. Old Bay road from Saltonstall's Brook and Samuel Appleton's farm. 25 c. Ipswich Hist.

Ipswich Historical Society pubs. 8°. Ipswich Hist.
—Waters. Old Bay road. 25 c.

Ireland, Archbp. J:
Church and modern society: lectures and addresses. 2 v. '08(Ag8) 8°, *$3 net. Herder.

Ireland, Mrs. Mary Eliza Haines.
Otterbrook people. '08(Mr14) c. S. 35 c. Un. B. Pub.

IRELAND.
Black's [A. & C.] guide to Ireland. $1.75. Macmillan.
Dease, A. Beckoning of the wand: sketches of a lesser-known Ireland. $1. Herder.
Emmet, T: A. Ireland under English rule. 2 v. **$5 net. Putnam.
Green, A. S. Making of Ireland and its undoing, 1200-1600. *$2.50 net. Macmillan.
Jones, P. F. Shamrock land. **$2 net. Moffat.
Joyce, P. W. Concise history of Ireland. $1.25. Longmans.
Madden, D. H. Some passages in the early history of classical learning in Ireland. $1. Longmans.
Paul-Dubois, L. F. A. Contemporary Ireland. *$2 net. Baker & T.
Plunkett, *Sir* H. Ireland in the new century. *40 c. net. Dutton.
Shoemaker, M. M. Wanderings in Ireland. **$2.50 net. Putnam.
Somerville, E. A. Œ., *and* Ross, M., *pseud.* Further experiences of an Irish R. M.: [fiction.] †$1.50. Longmans.
White, J. Hand loom linen weavers of Ireland. (Add. pubs. for price.) Irish Hand-Woven.

Irenaeus testimony to the fourth Gospel. Lewis, F. G. *50 c. net. Univ. of Chic.

Irish in the American Revolution. Haltigan, J. $2. Haltigan.

Irish melodies. Moore, T: 50 c.; 75 c. Dutton.

Irish poems. Graves, A. P. 2 v. *$1.50 net; *$2.25 net. Macmillan.

Irish precursor of Dante. Boswell, C. S. *$3.50 net. Scribner.

Irish toasts. Na Gael, S., *pseud.* 50 c. Caldwell.

Irish wit and humor: anecdote biography of Swift, Curran, O'Leary and O'Connell. '08 (D5) c. S. 50 c. Pustet.

Irma in Italy. Reed, H. L. †$1.25. Little, B. & Co.

IRON.
American Iron & Steel Association. Directory to the iron and steel works of the U. S. $12. Am. Iron and Steel.
Blair, A. A. Chemical analysis of iron. **$4 net. Lippincott.
Forsythe, R. Blast furnace and the manufacture of pig iron. $3. D: Williams.
Greenwood, W: H: Iron: its sources, properties and manufacture. $1. McKay.
Heess, J: K. Practical methods for the iron and steel works chemist. $1. Chemical.
Smith, J. R. Story of iron and steel. **75 c. net. Appleton.
Stansbie, J. H. Iron and steel. *$2 net. Van Nostrand.
Talbot, A. N. Tests of cast-iron and reinforced concrete culvert pipe. pap., gratis. Univ. of Ill.
Turner, T: Metallurgy of iron. *$1.25 net. Lippincott.
West, T: D. Metallurgy of cast iron. $3. Gardner Pr.
See also Foundries;—Furnaces.

Iron Heel. London, J. †$1.50. Macmillan.

Iron (The) lord. Crockett, S: R. 75 c. Cupples & L.

Ironmaster (The). Ohnet, G. 50 c. Warne.

Irons, Geneviève.
Maiden up to date: a novel. '08(N21) 8°, *$1.60 net. Herder.
Torn scrap book: talks and tales illustrative of the "Our Father"; with preface by Rev. Rob. Hugh Benson. '08(Ap25) D. $1. Longmans.

Irresistible current. Lowenberg, *Mrs.* I. $1.25. B'way Pub.

IRRIGATION.
Audenried, W: G., *jr.* Irrigation. (Add. pub. for price.) Rep. Bank Note.
Bligh, W: G: Practical design of irrigation. *$6 net. Van Nostrand.
Bowie, A: J., *jr.* Practical irrigation: its value and cost. *$3 net. McGraw.
Buckley, R. B. Facts, figures and formulas for irrigation engineers. $4.25. Spon.
Elliott, E. C. G: Pract. farm drainage. $1.50. Wiley.
King, F. H. Irrigation and drainage. **$1.50 net. Macmillan.
Wyoming. Irrigation laws. (Add. pub. for price.) C. T. Johnston.
See also Reservoirs;—Water-supply.

IRVINE FAMILY.
Boyd, L., *comp.* The Irvines and their kin; also short sketches of their kindred, Carlisles, McDowells, Johnstons, Maxwells, McElroys. $5; $10; $25. Donnelley.

Irving, Sir H:
Theatre in its relation to the state. '08 (Ja11) por. D. 50 c. E. H. Bacon.

IRVING, *Sir* Henry.
Brereton, A. Life of Henry Irving. 2 v., *$6.50 net. Longmans.
Pollock, W. H. Impressions of Henry Irving. **$1 net. Longmans.

Irving, Washington.
The Alhambra; with an introd. by Eliz. Robins Pennell. '08(O31) il. 16°, (Pocket classics.) 80 c.; leath., $1.25. Macmillan.
Child's Rip Van Winkle. '08(D19) c. il. O. $1.50. Stokes.
Legend of Sleepy Hollow, and other essays. '08(S5) c. 12°, (Crane classics.) 25 c.; pap., 15 c. Crane.
Rip Van Winkle, and The legend of Sleepy Hollow. '08(O31) il. 16°, (Pocket classics.) 80 c.; leath., $1.25. Macmillan.
Sketch book, and Bracebridge Hall. '08 (Mr21) front. S. (New century lib.) $1; limp leath., $1.25. Nelson.
Sketchbook of Geoffrey Crayon. '08(O17) 16°, (Best books ser.) leath., *$1 net. Dutton.
Sketch book of Geoffrey Crayon. '08(O24) 24°, (New universal lib.) 50 c.; leath., 75 c. Dutton.
Sketch book of Geoffrey Crayon, gent. 2 v. in 1. '08(D5) c. il. por. D. (Thin paper ser. of popular classics.) limp leath., $1.25. Lippincott.

Irwin, Wallace Admah, ["Ginger."]
A bird cage: [alphabet book of verse.] '08(N7) c. il. Q. $1.50. B. W. Dodge.
Love sonnets of a car conductor; with a harmless and instructive introd. by Wolfgang Copernicus Addleburger. '08(Ap18) c. front. sq. D. bds., **50 c. net. P. Elder.

Irwin, W: H:
Pictures of Old Chinatown. '08(D12) c. O. **$1 net. Moffat.

Is Mars habitable? Wallace, A. R. *60 c. net. Macmillan.

Is religion undermined? Drawbridge, C. L. 50 c. Longmans.

Is your soul progressing? Dorée, N. $1. Am. News.

Isham, Frederic Stewart.
Lady of the Mount. '08(F29) c. il. D. †$1.50. Bobbs-M.

ISLAM.
See Mohammed and Mohammedanism.

Island pharisees. Galsworthy, J: *$1.50 net. Putnam.

Island traders. MacDonald, A. $1.25. Caldwell.

Islandica: an annual relating to Iceland and the Fiske Icelandic collection in Cornell University library; ed. by G: W: Harris. v. 1, Bibliography of the Icelandic sagas and minor tales, by Halldor Hermannsson. '08(Jl4) c. O. pap., $1. Cornell Univ.

Islands of the Pacific. Alexander, J. M. $1.50. Am. Tr.

Isle of Maids. Hainsselin, M. T. †$1.50. Lane.

ISLE OF WIGHT, England.
Moncrieff, A. R. H. Isle of Wight. *$2.50 net. Macmillan.

Isolée (L'). *See* Bazin, René.

ISRAEL.
See Jews.

Israel Bruna. Deutsch, G. $1.25. Badger.

ISRAELITES.
See Jews.

Israels, Josef.
Masterpieces of Israels; reproductions from his most renowned pictures. '08(O24) T. (Dutch painters.) leath., *75 c. net; pap., *25 c. net. Stokes.
Rembrandt. '08(F22) il. O. (Masterpieces in colour.) bds., *65 c. net. Stokes.

ISTRIA.
See Austria-Hungary.

Italian architecture. Salvatore, S. $25. Polley.

ITALIAN ART.
See Fine arts;—Painters and painting.

ITALIAN LANGUAGE.
Bolognese, S. Economical interpreter for Italians to learn English. 50 c. Caspar.
Bracco, R. Il trionfo. (Add. pub. for price.) C. Ciocia.
James, W:, *and* Grassi, G. Dict. of English and Italian languages. *$1.50 net. Macmillan.
Maestro, S. New grammar for Italians to speedily learn the English language. *$1 net. Caspar.
Pitman, *Sir* I: International mercantile letters: English-Italian. $1. Pitman.
Wesseley, J. E., *and* Gray, F. H. T. English-Italian and Italian-English dictionary. 50 c. Dutton.

ITALIAN LITERATURE.
Dole, N. H. Teacher of Dante, and other studies in Italian literature. **$1.75 net. Moffat.

ITALIAN PAINTING.
See Painters and painting.

Italians of to-day. Bazin, R. **$1.25 net. Holt.

Italica. Thayer, W: R. **$1.50 net. Houghton-M. Co.

ITALY.
Baedeker, K. Southern Italy and Sicily. *$1.80 net. Scribner.
Bazin, R. Italians of to-day. **$1.25 net. Holt.
Bumpus, T: F. Cathedrals and churches of northern Italy. $2.50. L. C. Page.
Ellison, D. J. Italy through the stereoscope. $1.90. Underwood.
Gardon, L. D. Home life in Italy: letters from the Apennines. *$1.75 net. Macmillan.
Haggard, H. R. Winter pilgrimage: travels through Palestine, Italy, and the island of Cyprus. $1.50. Longmans.
Hare, C. Courts and camps of the Italian renaissance. *$2.50 net. Scribner.
Headlam, C. Venetia and northern Italy, being the story of Venice, Lombardy and Emilia. *$2.50 net. Macmillan.
Holland, R. S. Builders of united Italy. **$2 net. Holt.
Lee, Vernon, *pseud.* Studies of the eighteenth century in Italy. *$6 net. McClurg.
Pais, E. Ancient Italy: hist. and geograph. investigations. *$5 net. Univ. of Chic.
Salvatore, S. Italian architecture. $25. Polley.
Schauffler, R. H., *comp.* Through Italy with the poets. **$2 net. Moffat.
Seeley, E. L., *comp.* Artists of the Italian Renaissance.—Stories of the Italian artists from Vasari. ea., *$3 net. Duffield.

ITALY.—*Continued.*
Sismondi, J. C. L. de. History of the Italian republics. *$1 net. Dutton.
Sterne, L. Sentimental journey in France and Italy. $1.50. Lippincott.
Sullivan, T: R. Lands of summer: Italy, Sicily and Greece. **$1.50 net. Houghton-M. Co.
Symons, A. Cities of Italy. $2. Dutton.
Thayer, W: R. Italica: studies in Italian life and letters. **$1.50 net. Houghton-M. Co.
See also Florence; — Genoa; — Herculaneum; — Medici (The); — Milan; — Napoleonic wars; — Palestina; — Riviera; — Rome; — Sardinia; — Sicily;—Tuscany;—Urbino;—Venice.
Itinerary (The). Leland, J: v. 2. *$4 net. Macmillan.
Itinerary and description of Wales. Giraldus Cambrensis. *35 c. net; *70 c. net. Dutton.
Itinerary of Fynes Moryson. *See* Moryson, Fynes.
ITO, Hirobumi, *Prince.*
Ladd, G: T. In Korea with Marquis Ito. **$2.50 net. Scribner.
It's great to be crazy. Stein, J. J. 15 c. Penn Pub. Co.
It's never too late to mend. Harper, O. 25 c. J. S. Ogilvie.
Ivanhoe. *See* Scott, *Sir* Wa.
Ives, Ella Gilbert.
Out door music; songs of birds, trees, flowers, the road, love, religion. '08 (O) c. 144 p. 16°, $1. Arakelyan.
Ivins, W: Mills, and Mason, Herbert Delavan.
Control of public utilities in the form of an annotation of the public service commissions law of the state of New York and covering all important Am. cases, together with the text of the federal interstate commerce act, and the rapid transit act of New York, [etc.] '08(N) c. 79+1149 p. O. *$7 net. Baker, V. & Co.
"J. B.," pseud.
See Bierley, J.
J. Cole. Gellibrand, E. 50 c. Hurst.
J. P. Dunbar. Hudson, W: C. 50 c. B. W. Dodge.
"J. S. of Dale," pseud.
See Stimson, Frederic Jesup.
Jacberns, Raymond.
Boy and a secret. '08(D26) il. D. $1.25. Lippincott.
Jack, W: R., M.D.
See Wheeler, Alex.
Jack Harvey's adventures. Smith, R. P. $1.50. L. C. Page.
Jack Lorimer's holidays. Standish, W., *pseud.* L. C. Page.
Jack Sheppard, the bandit king. Harper, O. 25 c. J. S. Ogilvie.
Jack Spurlock, prodigal. Lorimer, G: H. †$1.50. Doubleday, P.
Jack the young explorer. Grinnell, G: B. †$1.25. Stokes.
Jackman, Abi S.
Prince of spendthrifts. '08(S19) il. 12°, pap., 25 c. J. S. Ogilvie.
Jack's manual. Grohusko, J: A. $1. J: A. Grohusko.
Jackson, Abraham Valentine Williams.
Philology: a lecture. '08(O3) O. 25 c. Columbia Univ.
JACKSON, Alice.
Speer, R. E. Memorial of Alice Jackson. 75 c. Revell.
Jackson, Caroline Ruth, and Daugherty, Amelia Crum, [Mrs. L. S. Daugherty.]
Agriculture through the laboratory and school garden. '08(O17) c. il. 12°, *$1.50 net. Judd.
Jackson, Frances.
Life of Madame Flore, second superior-general of the Ladies of Mary. '08(Ag8) il. 8°, *$1 net. Herder.
Jackson, F: Hamilton.
Shores of Adriatic: the Austrian side, the Küstenlande, Istria and Dalmatia. '08(D) 16+420 p. 8°, *$6 net. Dutton.
Jackson, Mrs. Gabrielle Emilie Snow.
Dawn of womanhood. '08(S12) c. 12°, *$1.25 net. Revell.
Little Miss Crickett at school. '08(O24) c. il. D. †$1.25. Appleton.
Three little women. '08(D12) c. il. 12°, †$1. Winston.
Wee Winkels at the mountains. '08(O3) c. il. O. †$1.25. Harper.
Jackson, Rev. G:
Fact of conversion: Cole lectures. '08 (S12) c. 12°, *$1.25 net. Revell.
Jackson, G: T:, M.D.
Diseases of the skin: ready-reference handbook. 6th ed. '08(Ag29) il. 8°, *$3 net. Lea.
Jackson, H:, rep.
See Georgia. *Sup. ct.* Repts.
Jackson, H: Ezekiel.
Message of the modern minister; introd. by Amory H. Bradford. '08(O24) c. 12°, *50 c. net. Revell.
Jackson, Lambert Lincoln.
See Young, J: W: Albert.
Jackson, M. Katherine
Outlines of the literary history of colonial Pennsylvania. '08(F1) 8°, (Columbia Univ. studies in English.) *$1.25 net. Macmillan.
Jackson, Maude M.
Artistic entertainments: six new drills and entertainments. '08(My16) c. D. pap., 25 c. Flanagan.
Jackson, S: Alex.
Among the maples. '08(O) c. 4+204 p. 12°, *90 c. net. Un. Presb. Bd.
JACKSON, Sheldon.
Steuart, R. L. Sheldon Jackson, pathfinder and prospector of the missionary vanguard in the Rocky Mountains and Alaska. *$2 net. Revell.
Jacob, Mrs. Arth.
See Jacob, Violet.
Jacob, son of Aaron, High priest of the Samaritans.
Messianic hope of the Samaritans; tr. from the Arabic by Abdullah Ben Kori; ed., with an introd. by W: Eleazar Barton. '08(Mr7) il. por. O. pap., 25 c. Open Court.
Jacob, Violet, [Mrs. Arthur Jacob.]
History of Aythan Waring. '08(F8) c. D. **$1.25 net. Dutton.

Jacob Faithful. Marryat, F: 50 c. Hurst.
Jacob the heel-grasper. Williams, L. M. $1. L. M. Williams.

Jacobs, H: W:
Betterment briefs; collection of published papers on organized industrial efficiency: [railroads.] '08(S) 240 p. il. tabs., 8°, $3.50. Crane.

Jacobs, Philip P., comp.
Campaign against tuberculosis in the United States; incl. a directory of institutions dealing with tuberculosis in the United States and Canada; comp. under the direction of the National Association for the Study and Prevention of Tuberculosis. '08(O10) c. chart, O. (Russell Sage foundation pub.) $1. Charities Pub.

Jacobs, Thornwell.
Law of the white circle. '08(D) c. 253 p. il. 12°, $1.25. Taylor-T.

Jacobs, W: Wymark.
Salthaven. '08(O24) c. il. D. †$1.50. Scribner.

Jacobus, C:, ed.
Croquet and its rules, thoroughly revised. '08(Ag1) c. il. por. 16°, (Spalding's athletic lib.) pap., 10 c. Am. Sports.

Jacobus, Melancthon Williams, D.D., ed.
Roman Catholic and Protestant Bibles compared: Gould prize essays. 2d ed., rev. and supplemented with appendices originally accompanying the essays and a composite bibliography covering the general literature of the subject. '08(F15) c. D. **$1.25 net. Scribner.

Jacoby, Harold.
Astronomy. '08(F29) c. 8°, pap., 25 c. Macmillan.

Jacquemart, Albert.
History of furniture; ed. by Mrs. Bury Palliser. 2d ed. '08(Je20) Q. *$7.50 net. Scribner.

JAQUETT FAMILY.
Sellers, E. J. Genealogy of the Jaquett family. $5. E. J. Sellers.
Jacquette. Cody, G. E. †$1.25. Duffield.

JAMAICA (Island of).
See **Kingston.**

James, Alice.
Catering for two. '08(Ag22) c. Everyday ed., 16°, $2; Bridal ed., 4°, silk, $5. Putnam.

James, Alice R.
Ball games and breathing exercises; with preface by Harry Campbell. '08(S12) il. D. 40 c. Longmans.

James, C: F.
Struggle for religious liberty in Virginia. '08(N) 272 p. $1.25. Review and Herald Pub.

James, Mrs. Florence Alice Price, ["Florence Warden."]
House on the marsh. '08(Ag1) 12°, (Magnolia lib.) 50 c. Hurst.

James, G: Wharton.
Through Ramona's country. '08(D12) c. O. **$2 net. Little, B. & Co.
What the white race may learn from the Indian. '08(Je6) c. il. O. *$1.50 net. Forbes.

James, Gertie de S. Wentworth-.
See Wentworth-James, Gertie de S.

James, H:
Novels and tales; [with special prefaces by the author.] New York ed. In 23 v. v 2, The American. '08(F1); vs. 3 and 4, The portrait of a lady; vs. 5 and 6, The Princess Casamassima. '08(Mr7); vs. 7 and 8, The tragic muse. '08(Ap18); v. 9, The awkward age; v. 10, Spoils of Poynton; v. 11, What Maisie knew; v. 12, The aspern papers. '08(D5) c. front. 12°, subs. (Add. pubs. for price.) Scribner.
Views and reviews; introd. by Le Roy Phillips. '08(Je6) c. D. *$1.50 net; parchment, *$2.50 net. Ball Pub.

James, Howard.
Wraith of Knopf. '08(D) c. 2+117 p. 12°, $1. B'way Pub.

James, Ja. Alton, ed.
See Sparks, Edn. Erle.

James, Juliet Lumbard, [Mrs. M. C. James, comp.]
Twenty English cathedrals. '08(Je13) c. T. (For the interest of the traveller.) hf. cl., $1. M. C. James.

James, Lewis.
Twelve steps to success. '08(D12) c. D. bds., $1. A. Harriman.

James, Martha, pseud.
See Doyle, *Mrs.* Martha Claire MacGowan.

James, Mrs. M. C.
See James, Juliet Lumbard.

James, Mrs. Mary Ingles.
Scientific tone production. '08(Mr.) c. 96 p. por. pls. D. *$1.25 net. C: W. Thompson.

James, Montague Rhodes.
Descriptive catalogue of the manuscripts in the library of Gonville and Caius College. In 2 v. '08(Je6) Q. ea., *$3.50 net. Putnam.

James, R. A. Scott-.
See Scott-James, R. A.

James, W., and Molé, A.
Dictionary of the French and English languages. New ed., completely rewritten and greatly enl. by L: Tolhausen and G: Payn, assisted by E. Heymann. '08(Mr7) 12°, *$1.50 net. Macmillan.

James, W:
Dict. of the English and German languages. 4th ed., entirely rewritten and greatly enl. '08(Je13) 12°, *$1.50 net. Macmillan.
Energies of men. '08(D12) c. D. (Religion and medicine publications.) pap., **25 c. net. Moffat.

—, and Grassi, Gius.
Dict. of the English and Italian languages; with the Italian pronunciation and the accentuation of every word in both languages. 13th ed. '08(Jl11) 12°, *$1.50 net. Macmillan.

JAMES, William.
Dewey, J:, *and others.* Essays philosophical and psychological in honor of William James. **$3 net. Longmans.

Jameson, E. M.
Pendleton twins. '08(F29) il. D. $1.25. Jennings.

Jamestown Exposition. Eleventh annual convention of the Association of State and National Food and Dairy Departments, held at Jamestown Tercentennial Exposition, July 16-19, 1907. '08(Ap25) c. 8°, $3. Wiley.

JAMESTOWN EXPOSITION.
New Jersey. Official souvenir, the New Jersey Commission to the Jamestown tercentennial exposition. gratis. E. M. Jackson.

Jane Eyre. *See* Brontë, C.

Janet of the dunes. Comstock, *Mrs.* H. T. †$1.50. Little, B. & Co.

JAPAN.
Anderson, W: Japanese wood engravings. *75 c. net; *$1 net. Dutton.
Andrews, R. W. Japan mission of the American church. $1; 50 c. Church Missions.
Clark, A. H. On a collection of feather stars, or *comatulids* from Japan. 15 c. U. S., Supt. of Docs.
Davidson, A. M. C. Present-day Japan. *$1.50 net. Scribner.
Du Cane, F. Flowers and gardens of Japan. *$6 net. Macmillan.
Harris, M. C. Christianity in Japan. *35 c. net. Jennings.
Holland, C. Things seen in Japan. *75 c. net; *$1 net. Dutton.
Lloyd, A. Wheat among the tares: studies of Buddhism in Japan. *$1.10 net. Macmillan.
Okakura, K. Ideals of the East; with ref. to the art of Japan. *$1.50 net. Dutton.
Schwartz, H: B. In Togo's country. *$1.50 net. Jennings.
Smelser, F. L. *and* M. E. L. Miracles of grace in Japan. (Add. pubs. for price.) Hudson.
Smith, A. Game of go, the national game of Japan. **$2.50 net. Moffat.
Smith, R: G. Ancient tales and folk lore of Japan. *$6 net. Macmillan.
Women and wisdom of Japan. *40 c. net. Dutton.
See also China;—Corea;—Far East;—Painters and paintings;—Port Arthur;—Russo-Japanese war;—Yellow peril.

Japan in New York. '08(Mr14) c. il. pors. O. Pap., 50 c. Anraku.

Japanese folk stories. Nixon-Roulet, M. F. 40 c. Am. Bk.

JAPANESE LITERATURE.
Persian literature; including Japanese literature. 2 v. $3.50; $7. Lamb Pub.

JAPANESE PRINTS.
See Engravers and engravings.

JAPANESE-RUSSIAN WAR.
See Russo-Japanese war.

Japanese sword guards. Okabe-Kakuya. $1.25. Boston Museum.

Japanese wood engravings. Anderson, W: *75 c. net; *$1 net. Dutton.

Japhet in search of a father. Marryat, F. 50 c. Hurst.

JAQUELIN FAMILY.
Bellet, L. P. du. Some prominent Virginia families: [Edward Jaquelin-Martha Carey: their descendants.] 4 v. $10. J. P. Bell.

Jaros, S:
How the public can own and control new railroads: by public ownership and government supervision. '08(O) c. 27 p. 8°. (Add. pubs. for price.) Jaros Co.

JASPER, John.
Frost, J. M., *ed.* Experience of grace, three notable instances: Saul of Tarsus, John Jasper, Edward Everett Hale, jr. 40 c. S. S. Bd. So. Bapt.
Hatcher, W: E. John Jasper: the unmatched negro philosopher and preacher. *$1 net. Revell.

Jasper, Wa.
Susanna: drama. '08(My9) c. D. bds. (Priv. pr.) Mayhew.

Jataka (The). Buddhaghosha. v. 6. *$4 net. Putnam.

Jayhawker (The). Martin, J: A. $1.50. C. M. Clark.

Jayne, W:
Abraham Lincoln, personal reminiscences of the martyred president: address del. to the Grand Army Hall and Memorial Association February 12, 1900. '08(Ag1) c. pors. 12°, pap., 25 c. Grand Army.

Jeannie's journal. Randolph, A. $1. Bonnell.

Jeanrenaud, Henriette.
Duke of Brittany; tr. from the German by G: P. Upton. '08(S19) c. il. S. (Life stories for young people.) *60 c. net. McClurg.

Jeans, Ja. Hopwood.
Mathematical theory of electricity and magnetism. '08(Mr28) 8°, *$4.50 net. Putnam.

Jebb, Camilla.
Star of the salons: Julie de Lespinasse. '08 (Ap4) O. *$3.50 net. Putnam.

Jebb, Sir R: Claverhouse.
Attic orators from Antiphon to Isaeus. 2 v. 1876, '08(Ag15) 8°, *$5.50 net. Macmillan.

Jedge Waxem's pocket-book of politics. Lampton, W: J. 50 c. G: W. Dillingham.

JEEZEH, Egypt.
See Ghizeh.

Jefferies, R:
Life of the fields. '08(N7) il. D. *$1.50 net. Lippincott.
Nature near London. '08(D5) il. 12°, *$1.50 net. Lippincott.
Open air. '08(N7) il. D. *$1.50 net. Lippincott.

Jefferson, C: E:, D.D.
Character of Jesus. '08(O10) c. O. **$1.50 net. Crowell.
Essentials: address on the fundamentals of Christian faith and service. '08(Je6) c. D. bds., 35 c. Y. M. C. A.

Jefferson, Eugénie Paul.
Right-Motive Club. '08(O3) c. 12°, *$1 net; with hand-illuminated initials, *$2 net. Washington Bk.

Jefferson, T:
Jefferson Bible. 25 c.; 50 c. McKay.

Jefferson, Me. Centennial celebration of the town of Jefferson, Lincoln Co., Me., Ag. 21, 1907; comp. by Alberto A. Bennett. '08 (N) 61 p. il. por. 8°. (Add. pub. for price.) F. E. Jackson.

Jeffery, Jos. Alex.
Elem. laboratory study in crops for the schools of Michigan. '07, [1908.] (Je.) c. 28 p. il. 8°, pap., gratis.
Mich. Supt. Pub. Instruction.
Elem. laboratory study in soils, for the schools of Michigan. '08(Je) c. '07. 36 p. il. 8°, pap., gratis.
Mich. Supt. Pub. Instruction.

Jellett, H:, D.D.
Sermons on special and festival occasions; with introd. by J. H. Bernard. '08(Ja25) por. D. *$1.20 net. Longmans.

Jelliffe, R. A., comp.
See Percival, Milton.

Jenckes, Adaline Louise.
Origin, the organization and the location of the staple of England. '08(D) 83 p. maps, 8°, pap. (Add. pubs. for price.)
Univ of Penn.

Jenkin, C: Frewen.
Engineering science: lecture. '08(D12) O. pap., 35 c. Oxford Univ.

Jenkins, C: Fs., and Depue, Oscar B.
Hdbk. for motion picture and stereopticon operators. '08(My9) c. il. 16°, $2.50.
Knega.

Jenkins, Fk. E., D.D.
See Baker, Smith.

Jenkins, Stephen.
Princess and another. '08(My9) c. front. D. price changed to $1.50.
B: W. Huebsch.

Jenkins' brief description of the horse; its external and internal organization. '08 (Ag22) c. il. 12°, 50 c. W: R. Jenkins.

Jenkins' manual of photoengraving. *See* Amstutz, N. S.

Jenks, Jeremiah Whipple.
Life questions of high school boys. '08 (D) c. 143 p. 12°. (Add. pubs. for price.)
Y. M. C. A.

Jenks, Tudor.
Photography for young people. '08(S5) c. D. **$1.50 net. Stokes.

Jenness, Ja. Freeman.
Our rich inheritance. '08(Ap18) c. D. (What is worth while ser.) **30 c. net.
Crowell.

Jennings. Edn. B.
People and their property; [also] The people and the trusts. '08(Ag8) c. D. $1. B'way Pub.

Jennings, Nina Isabel, comp.
Man and his mate: [love songs and letters.] '08(S5) c. facsim., O. pap., 50 c.; limp leath., $1.50. Lone Star.

Jephtha sacrificing. Whiffen, E. T: **$1 net.
Grafton Press.

Jepson, C. N., ed.
See Iowa. Supplement.

Jepson, Edg.
Four philanthropists. '08(Je20) c. il. D. 75 c. Cupples & L.
Tangled wedlock. '08(Mr14) D. †$1.50.
McClure.

Jepson, Willis Linn.
Synopsis of the North American godetias. '08(Ja11) il. Q. (Univ. of Cal. pubs., Botany.) pap., 40 c. Univ. of Cal.

Jernegan, Prescott Ford.
"1001" questions and answers on Philippine history and civil government. '08(F1) c. S. (Philippine question books.) pap. (Add. pub. for price.)
Philippine Educ.

Jerome, Jerome Klapka.
Passing of the third floor back. '08(N14) c. S. †$1. Dodd.

Jerrett, Herman Dan.
Hydraulic tables and memoranda. '08 (O10) c. il. 16°, $1.50. Hicks-J.

Jerrold, Wa. Copeland, ["Walter Copeland."]
Cake shop: verses. '08(D12) il. 48°, bds., 25 c. Dutton.
Highways and byways in Kent. '08(Ja11) il. map, 12°, (Highways and byways ser.) $2. Macmillan.

JERSEY CITY, N. J.
See Church of the Redeemer.

Jersey jingles. Robbins, L. H. $1. Vance.

JERUSALEM.
Merrill, S. Ancient Jerusalem. *$6 net.
Revell.
Paton, L. B. Jerusalem in Bible times. $1.
Univ. of Chic.
Smith, G: A. Jerusalem from earliest times to A.D. 70. 2 v. *$7.50 net.
Armstrong.
See also Palestine.

Jerusalem delivered. Tasso, T. $1.75; $3.50.
Lamb Pub.

Jessica Trent's inheritance. Raymond, *Mrs.* E. H. 75 c. McKay.

Jesters (The). Zamacoïs, M. **$1 net.
Brentano's.

JESTS.
See Wit and humor.

Jesuit (The). Clark, F. B. $1.25.
Eaton & M.

JESUITS.
See Jesus (*Society of*).

Jesup, Morris Ketchum.
Resolutions in appreciation of Morris K. Jesup by the trustees of the Am. Museum of Natural History, the Scientific Staff of the Am. Museum of Natural History, the N. Y. Acad. of Sciences, [etc.] '08 (N) por. 4°. (Not for sale.)
Am. Museum.

JESUS (*Society of*).
Hughes, T: A. History of the Society of Jesus in North America. In 6 v. ea., *$4.50 net. Burrows.

JESUS CHRIST.
Bachman, P. New message in the teaching of Jesus. *40 c. net. Eaton & M.
Bacon, A. S: Illegal trial of Christ. 25 c.
Hebrew-Chr.; B. A. M. Schapiro.
Benjamin, C: T: Fall of David's tabernacle, rebuilt by Christ. 75 c. Reliance.
Berry, L. C. Favorite and favors of the Sacred Heart of Jesus. *75 c. net.
Chr. Press.
Beth, K. Miracles of Jesus. *40 c. net.
Eaton & M.
Bible. N. T. Life of our Lord; chronologically arranged. *30 c. net; *60 c. net.
Dutton.
Bradley, S: C. Jesus of Nazareth: a life *$2 net. Sherman, F.

JESUS CHRIST.—*Continued.*

Brett, J. Incarnate love: meditations on the love of Jesus. 75 c. Longmans.

Broderick, M. Trial and crucifixion of Jesus Christ of Nazareth. *$1.25 net. Longmans.

Bryant, W. F. The historical Man of Nazareth. 75 c. W. F. Bryant.

Burgess, I: B., *ed.* Life of Christ. $1. Univ. of Chic.

Cady, H. E. God a present help: [interprets the teachings of Jesus.] $1. Roger Bros.

Chandler, W. M. Trial of Jesus from a lawyer's standpoint. 2 v. *$5 net. Empire Pub.

Creel, G: Quatrains of Christ. **75 c. net. P. Elder.

Crucifixion, by an eye-witness: letter written seven years after the crucifixion. $1. Indo-Am. Bk.

Dole, C: F. What we know about Jesus. *75 c. net. Open Court.

Dudden, F: H. In Christ's name. *60 c. net. Longmans.

Farrar, F: W: Life of lives: studies in the life of Christ. *$1.25 net. Cassell.

Fouard, C. Christ, the son of God. 25 c. Longmans.

Freeman, J: D. Concerning the Christ. *$1 net. Armstrong.

Gillie, R. C. Kinsfolk and friends of Jesus. *$1 net. Macmillan.

Gordon, C: W: Angel and the star: [story of Christ's birth.] *50 c. net. Revell.

Groenings, J. History of the passion of our Lord Jesus Christ. *$1.25 net. Herder.

Hastings, J., *ed.* Dict. of Christ and the Gospels. In 2 v. v. 2. $8. Scribner.

Hendrix, E. R. Christ's table talk. *$1 net. Pub. Ho. of M. E. Ch., So.

Herbert, L. We preach Christ crucified. *$1 net. Herder.

Hitchcock, A. W. Psychology of Jesus. *$1.25 net. Pilgrim Press.

Hurlbut, J. L., *ed.* Story of Jesus and the early church. 75 c. Winston.

Jefferson, C: E: Character of Jesus. **$1.50 net. Crowell.

Kingsford, A. B., *and* Maitland, E. Perfect way; or, the finding of Christ. $2.50. Theo. Pub. Co.

Lagerlöf, S. O. L., *comp.* Christ legends. **$1.25 net. Holt.

Lemme, L. Do we need Christ for communion with God? *40 c. net. Eaton & M.

Liddon, H: P. Divinity of our Lord and Saviour Jesus Christ. $1.25. Longmans.

Mangasarian, M. M., *and* Crapsey, A. S. Debate: Resolved that the Jesus of the New Testament is an historical personage. (Add. pub. for price.) T. Brentano.

Meyer, M. Sinlessness of Jesus. *40 c. net. Eaton & M.

Milton, W: H. Cure of souls: Christ's treatment of the individual. *$1 net. Whittaker.

Muller, E. F. K. Our Lord: belief in the deity of Christ. *40 c. net. Eaton & M.

JESUS CHRIST.—*Continued.*

Myers, C. The boy Jesus. **60 c. net. Am. Bapt.

Nolloth, C: F: Person of our Lord and recent thought. *$1.25 net. Macmillan.

Oesterley, W: O. E. Evolution of the Messianic idea. *$1.25 net. Dutton.

Orr, J. Resurrection of Jesus. *$1.50 net. Jennings.

Otto, R. Life and ministry of Jesus. 50 c. Open Court.

Pick, B. Paralipomena: remains of gospels and sayings of Christ. *75 c. net. Open Court.

Pratt, S: W. Deity of Jesus Christ according to the gospel of John. *50 c. net. S. S. Times.

Riggenbach, E. Resurrection of Jesus. *40 c. net. Eaton & M.

Rominger, C. A. Coming kingdom. $1. C. A. Rominger.

Rumball, E. A. Jesus and modern religion. *75 c. net. Open Court.

Sanday, W: Outlines of the life of Christ. **$1.25 net. Scribner.

Schechter, S. Studies in Judaism. 2d ser. $2. Jewish Pub.

Seeley, *Sir* J: R. Ecce homo. *35 c. net; *70 c. net. Dutton.

Segal, J. Wanderings of Jesus: [in verse.] $2.50. J. Segal.

Swete, H: B. Appearances of our Lord after the Passion. *80 c. net. Macmillan.

Walker, W: L. Teaching of Christ in its present appeal. *$1 net. Scribner.

Wendling, G: R. Man of Galilee. *$3 net; *$1 net. Olcott.

See also Atonement;—Beatitudes;—Bibles;—Christian life;—Christianity;—Christmas;—Cross;—Easter;—God;—Good Friday;—Holy week;—Incarnation;—Lent;—Lord's prayer;—Lord's supper;—Mary (*Virgin*);—Messiah;—Sermon on the Mount;—Trinity.

Jevons, Fk. Byron.

Introd. to the study of comparative religion. '08(N7) c. D. (Hartford-Lamson lectures on the religions of the world.) **$1.50 net. Macmillan.

Jevons, W: Stanley.

Studies in deductive logic. '08(Ap4) diagrs., 12°, *$1.60 net. Macmillan.

JEWELRY.

Davenport, C. Jewellery. *$1 net. McClurg.

Evans, C: T. Essays: practical hints for retail jewelers. (Add. pubs. for price.) W. B. Frost.

Smith, H. C. Jewellery. *$7.50 net. Putnam.

Jewett, Freeborn G.

Manual for election officers and voters in the state of New York. 16th ed. '08 (Ag) c. 10+504 p. 8°, $2.50; $3; pap., $2. M. Bender.

Jewett, J: Howard, ["Hanah Warner."]

Ducklings go a-swimming. '08(D5) c. il. sq. S. (Grandmother Goose stories.) 75 c. Small.

Gosling's picnic. '08(D5) c. il. sq. S. (Grandmother Goose stories.) 75 c. Small.

Kittens and the bear. '08(D5) c. il. sq. S. (Grandmother Goose stories.) 75 c. Small.

Jewett, J: Howard, ["Hannah Warner."]—*Continued.*
Tame bunnies and wild, Bunn, Rabb and Pudgy. '08(N7) il. T. (Little mother stories.) bds., 50 c. Dutton.
What happened to the little chicks. '08 (D5) c. il. sq. S. (Grandmother Goose stories.) 75 c. Small.

Jewett, Sophie.
See Pearl (The).

Jewish fairy tales and fables. "Aunt Naomi," *pseud.* *$1 net. Bloch.

JEWISH HISTORY.
See Jews.

Jewish question and key to its solution. Green, M. **75 c. net; **40 c. net. Jacobs.

JEWS.
Adler, C., *and* Casanowicz, I. M. Collection of Jewish ceremonial objects in the U. S. National Museum. (Add. Supt. for price.) U. S., Supt. of Docs.
Adler, E. N. Auto de fé and Jew: [sketches of the effect of the Inquisition in Spain and Portugal.] $1.75. Oxford Univ.
American Jewish year book, 1908. 75 c. Jewish Pub.
Cooke, P. Our misunderstanding concerning the Jews. (Add. author for price.) P. Cooke.
Elzas, B. A. Leaves from my historical scrap book: [hist. of S. C. with especial ref. to Jewish affairs.] $1. B. A. Elzas.
Fleugel, M. Humanity, benevolence and charity legislation of the Pentateuch and the Talmud; in parallel with the laws of Hammurabi, the doctrines of Egypt, the Roman XII tables and modern codes. *$2 net. H. Fleugel.
Goodman, P. Synagogue and the church. *$1.50 net. Dutton.
Green, M. Jewish question and key to its solution. **75 c. net; **40 c. net. Jacobs.
Henriques, H. S. Q. Jews and the English law. *$3.50 net. Bloch.
Horr, G: E. Training of the chosen people. 75 c. Bible Study.
Kabbala denudata. Kabbalah unveiled. $3.50. Theo. Pub. Co.
Ketler, W: H. He is a Jew. 10 c. H. B. Ketler.
Milman, H: H. History of the Jews. $1.50. Bloch.
Nathaniel ibn al-Fayyumi. Bustan al-ukul: [account of the Jews of southern Arabia in the Middle Ages.] *$2.50 net. Macmillan.
Oesterley, W: O. E., *and* Box, G: H. Religion and worship of the Synagogue. *$3 net. Scribner.
Peters, M. C. Justice to the Jew: what he has done for the world. **75 c. net. McClure.
See also Bible; — Inquisition; — Monotheism; — Prophets;—Samaritans; — Semitic languages;—Semitic religion;—Talmud;—Temple.

Jekyll, Gertrude.
Children and gardens. '08(D19) il. 8°, ("Country Life" lib.) *$2 net. Scribner.
Colour in the flower garden. '08(D5) il. 8°, *$3.75 net. Scribner.

JIGS.
See Machinery.

Jim Mortimer. Bell, W. $1.50. Macmillan.

Jimpy stories. Parsons, H. G. †$1.25. Dutton.

JOAN *of Arc.*
Lang, A. Maid of France: life and death of Jeanne d' Arc. *$3.50 net. Longmans.
Murray, T. D., *ed.* Jeanne D'Arc, maid of Orleans. *$3.50 net. McClure.

Joan of Garioch. Kinross, A. †$1.50. Macmillan.

Job, Herbert Keightley.
Sport of bird-study. '08(Je6) c. O. *$2 net. Outing.

JOB (Book of).
See Bible.

Jock O' Dreams. Herrick, R. $1.50. Macmillan.

Johannine writings. Sehmiedel, P. W. *$1.50 net. Macmillan.

Johannsen, Albert.
Determination of rock-forming minerals. '08(Mr14) il. figs. 8°, $4. Wiley.

Johannsen, N: A. L. J.
How to relieve the depression: suggestion for railroad men and bankers. '08(S19) 8°, pap. (Add. author for price.) N: Johannsen.
Neglected point in connection with crises. '08(O17) c. chart, 8°, $1.50. Bankers Pub.

JOHN, *St.*, (*Gospel of.*)
See Bible.

John, Eugenia, ["E. Marlitt."]
Baliff's maid. '08(Je13) 12°, (Home ser.) 50 c. Hurst.
In the Schillingscourt. '08(Je13) 12°, (Home ser.) 50 c. Hurst.
Lady with the rubies. '08(Jl18) 12°, (Home ser.) 50 c. Hurst.

John, Lewis Franklin, D.D.
Life of Ezekiel Boring Kephart, statesman, educator, preacher, bishop of the church of the United Brethren in Christ; with an introd. by Bishop N. Castle, D.D. '08 (Mr14) c. il. pors. facsim., D. $1.25. Un. B. Pub.

John Chinaman at home. Hardy, E. J. *$1.50 net. Scribner.

John H. Converse lectures. *See* Converse, (John H.,) lectures.

John Halifax, gentleman. *See* Craik, *Mrs.* Dinah Maria Mulock.

John the Baptist. Sudermann, H. *$1.50 net. Lane.

Johnny Hep. Sayler, H. L. 35 c.. Reilly & B.

Johns, Claude Hermann Wa.
Ur-Engur, a bronze of the fourth millennium, in the library of J. Pierpont Morgan. 38 p. il. 16°, hf. vellum. (Priv. pr.) F. F. Sherman.

Johns Hopkins Univ. studies in history and political science. O. pap. Johns Hopkins.
—Andrews. British committees, commission, and councils of trade and plantations. 75 c.
—Campbell. Neutral rights and obligations in the Anglo-Boer war. 75 c.
—Hanna. Financial history of Maryland, (1789-1848.) 75 c.
—Motley. Apprenticeship in American trade unions. 50 c.
—Ware. Elizabethan parish. 50 c.

Johns Hopkins Univ. studies in philosophy and psychology. 8°. Johns Hopkins.
—Furry. Æsthetic experience. $1.60.

JOHNSON, *Mrs.*
Captivity of Mrs. Johnson. $3; $5. Huntting.

Johnson, Allen.
Stephen A. Douglas. '08(Ap18) c. O. **$2.50 net. Macmillan.

Johnson, Mrs. Alta Leonard.
Only a boy: [in memory of Wilbur Warren Johnson.] '08(Ja4) por. 8°, pap. (Not for sale.) A. L. Johnson.

Johnson, Alvin Saunders.
Introductory economics. '08(Ap18) c. D. $1.50. Sch. of Liberal Arts.

Johnson, C: Nelson, ed.
Text book of operative dentistry, by various authors. '08(D) c. 12+755 p. il. 8°, *$6 net; shp., *$7 net. Blakiston.

Johnson, Clifton.
Highways and byways of the Pacific coast. '08(N7) c. il. O. (American highways and byways ser.) **$2 net. Macmillan.
—, ed. Elm-tree fairy book. '08(N14) c. il. O. †$1.50. Little, B. & Co.
Songs every one should know. '08(D12) c. O. 50 c. Am. Bk.

Johnson, Constance.
When mother lets us cook: book of simple receipts for little folk with important cooking rules in rhyme. '08(N7) c. il. O. **75 c. net. Moffat.

Johnson, E. Bird.
Dict. of the University of Minnesota. '08 (Ag15) c. il. pors. 8°, 75 c.; pap., 50 c. E. B. Johnson.

Johnson, Emory R:
American railway transportation. 2d rev. ed. '08(D5) c. il. maps, chart, 12°, (Appleton's business ser.) **$1.50 net. Appleton.
Trend of governmental regulation of railroads: an address. '08(N) 5 p. 8°, (Am. Acad. of Pol. and Social Science pubs.) pap., 15 c. Am. Acad. Pol. Sci.

Johnson, Enoch.
Captain of industry. '08(O10) c. il. D. $1.50. C. M. Clark.

Johnson, Rev. G: B.
How to take part in the services of the [Protestant] Episcopal church. '08 (Ap11) 24°, pap., per 100, $3. Young Churchman.

Johnson, H:
Life and voyages of Joseph Wiggins, F.R.G.S., modern discoverer of the Kara Sea route to Siberia. '08(F8) il. 8°, *$5 net. Dutton.

Johnson, Herrick, D.D.
Ideal ministry. '08(My23) c. 12°, *$1.75 net. Revell.

Johnson, Hugh S.
Williams of West Point. '08(S26) c. il. D. †$1.50. Appleton.

Johnson, Rev. J. B.
Spiritual verses as aids to mental prayer. '08(My2) D. 75 c. Longmans.

Johnson, J. P.
Stone implements of South Africa. 2d ed., rev. and enl. '08(O10) il. O. $3.25. Longmans.

Johnson, Jeremiah Monroe.
Hand book on infant baptism. '08(Ag22) c. 12°, 25 c. J. M. Johnson.

Johnson, Lewis Jerome.
Statics by algebraic and graphic methods. 2d ed., rev. and enl. '08(N7) il. figs. 8°, $2. Wiley.

Johnson, L: Diffendorf.
Billy Wise, with illustrations; or, observations of daily life. '08(N) 335 p. il. D. $1.50. L: D. Johnson.

Johnson, Mrs. Mary Kellogg.
Moloch: [argument against vivisection.] '08(S12) c. 16°, *50 c. net. W. B. Clarke.

Johnson, Rob. Underwood.
Poems. 2d ed. '08(My16) c. D. **$1.20 net. Century Co.

Johnson, S:
Johnson on Shakespeare: essays and notes sel. and set forth with an introd. by Walter Raleigh. '08(S26) 8°, 85 c. Oxford Univ.

JOHNSON, Samuel.
Boswell, J. Life of Johnson. In 2 v. $3. Crowell.
Boswell, J. Life of Johnson. 2 v. ea., *$1 net. Dutton.
Macaulay, T: B., *Lord.* Life and writings of Addison; Samuel Johnson. **25 c. net. Scribner.

Johnson, Wa.
Folk-memory; or, the continuity of British archæology. '08(D12) il. O. $4.15. Oxford Univ.

JOHNSON, Wilbur Warren.
Johnson, *Mrs.* A. L. Only a boy: [in memory of Wilbur Warren Johnson.] (Not for sale.) A. L. Johnson.

Johnson, W: H:
King's henchman: a chronicle of the sixteenth century. '08(My.) c. 12°, (Popular ed. of recent fiction.) †75 c. Little, B. & Co.

Johnson, W: Woolsey.
Differential and integral calculus. Differential abridged ed. 2 v. in 1. '08(N14) c. 8°, $2.50. Wiley.
Elem. treatise on the differential calculus. '08(O3) c. figs. $1.50. Wiley.
Johnson ser. il. D. B. F. Johnson.
—Colaw, *and others.* School arithmetic. 35 c.

Johnston, Mrs. Annie Fellows.
Mary Ware, the Little Colonel's chum. '08 (N7) c. il. D. (Little Colonel ser.) $1.50. L. C. Page.
Rescue of the Princess Winsome: a fairy play. '08(O3) c. S. front. (Johnson jewel ser.) 50 c.; bds., 35 c. L. C. Page.

Johnston, Bertha, and Chapin, Fanny.
Home occupations for boys and girls. '08 (N7) c. S. 50 c. Jacobs.

Johnston, C:
See Mahabharata.

Johnston, C: Haven Ladd.
Famous cavalry leaders. '08(O3) c. il. pors. O. $1.50. L. C. Page.

Johnston, Gansey R.
Some comments on the 1907 annual rept. of Am. Telephone and Telegraph Co. '08 (N) c. 24 p. 8°, 10 c. Int. Independent.

Johnston, Geneva R.
See Bentley, Alys E.

Johnston, Howard Agnew.
Famine and the bread. '08(D) c. 11-146 p. il. 12°. (Add. pubs. for price.) Y. M. C. A.

Johnston, Ja. Nicoll.
Donegal memories. '08(Je) c. 6-29 p. il. por. 8°. (Priv. pr.) Matthew-N.

Johnston, Ja. Perry.
Told in the smoker; these stories are based on actual happenings, and give the author's personal experience during 35 years of hustling. '08(D) c. 338 p. il. 8°. (Add. pubs. for price.) Thompson & T.

Johnston, Mary.
Lewis Rand. '08(O3) c. il. O. †$1.50. Houghton M.

Johnston, Mercer Green.
Plain American talk in the Philippines. '07, [1908.] (Ag.) 198 p. 12°, $1.25. J: R. Edgar.

Johnston, R. F.
From Peking to Mandalay. '08(S19) il. 4°, *$5 net. Dutton.

JOHNSTON FAMILY.
See Irvine family.

Johnston jewel ser. See Johnston, *Mrs.* Annie Fellows.

Johnstone, J. Alfr.
Touch, phrasing and interpretation. '08 (D19) 12°, *$1.40 net. Scribner.

Johnstone, Ja.
Conditions of life in the sea: account of quantitative marine biological research. '08(O17) il. maps, O. (Cambridge biological ser.) $3. Putnam.

Johnstone, Ja. Hope Stewart.
Horse book: practical treatise on the American horse breeding industry as allied to the farm. '08(Ja11) il. 12°, $2. Sanders Pub.

JOINERY.
See Cabinetwork:—Carpentry.

Joinville, Jean de.
See Villehardouin, Geoffroi de.

JOKES.
See Wit and humor.

Jolly, Austin H., D.D.
Ruling elders' hdbk.; specially prepared for the ruling elders of the Presbyterian church in the U. S. Rev. ed. '08(My23) c. S. 50 c. Presb. Bd.

Jolly bachelors. Bugbee, W. N. 25 c. Dick.

JONATHAN.
Spaulding, A. W. Man of valor: story life of Jonathan, son of Saul. 75 c. Review and Herald Pub.

Jones, Alonzo Trévier.
Divine right of individuality in religion; or, religious liberty complete. '08(Ag15) c. 16°, 25 c. A. T. Jones.

Jones, Arth. Gordon.
Amazing adventures of an inventor. '08 (O3) c. D. †$1.50. Winston.

Jones, Arth. Taber.
See Ferry, Ervin Sidney.

Jones, Burr W.
Law of evidence in civil cases. 2d ed. '08(O) c. 29+1368 p. O. (Add. pub. for price.) Bancroft-W.

Jones, Clarence Miller.
Earthquakes; supplementary to "From rime to reason." '08(Ja11) O. pap. (Priv. pr.) C. M. Jones.
Science and art. '08(Ja11) O. pap. (Add. author for price.) C. M. Jones.

Jones, D. R.
See McClymonds, J. W.

Jones, Dan.
Chart of English speech sounds; with key-words and notes. '08(O24) D. pap., 15 c. Oxford Univ.

Jones, E: Groves, and Stephens, Rob. Grier.
Outlines of physiology. 2d ed., rev. '08 (F15) c. il. 12°, *$1.50 net. Blakiston.

Jones, E: R:
Notes on drainage. '08(Ap4) c. il. 12°, $1.25. E: R: Jones.

Jones, Elmer Ellsworth.
Influence of bodily posture on mental activities. '08(Ja18) tabs., 8°, (Archives of psychology.) pap., 50 c. Science Pr., (N. Y.)

Jones, F. L., and Talty, J: A.
Questions, answers and whys on the locomotive. '08(Je6) c. 16°, (Add. pub. for price.) F. L. Jones.

Jones, Forrest Rob.
Machine design. pt. 1, Kinematics of machinery. 4th ed., rev. '08(N7) figs. 8°, $1.50. Wiley.

Jones, Fs. Arth.
Thomas Alva Edison: sixty years of an inventor's life. '08(F15) c. il. O. **$2 net. Crowell.

Jones, H: Arth.
The hypocrites: a play. '08(Je27) c. plans, 8°, 75 c.; pap., 50 c. S: French.

Jones, H: Stuart.
Roman empire, B.C. 29-A.D. 476. '08(Jl18) il. maps, D. (Story of the nations.) **$1.35 net; hf. leath., **$1.60 net. Putnam.

Jones, J. Arnold, M.D.
Short practice of surgery '08(Ap4) il. D. (Practitioner's handbooks.) *$1.75 net. Lane.

Jones, Ja., and Hodgson, S. M.
Tramp machinist, by two tramps. '07, [1908.] (Mr.) c. 7+109 p. il. 12°. (Add. author for price.) Ja. Jones.

Jones, Jenkin Lloyd.
See McCutcheon, J: T.

Jones, Rev. J: Cooper.
Words of consolation and encouragement for the sorrowing. '08(Je) c. 320 p. por. 8°, $2.75. J: C. Jones.

Jones, J: P:, D.D.
India: its life and thought. '08(N7) c. il. O. **$2.50 net. Macmillan.

Jones, Leonard A:
Treatise on the law of mortgages on personal property. 5th ed., rev. and enl. '08(O) c. 95+1088 p. O. (Add. pubs. for price.) Bobbs-M.

Jones, Lynds.
Development of nestling feathers. '07, [1908.] (Ag.) il. 8°, 50 c. L. Jones.

Jones, Mettie M. Ware, [Mrs. W. F. Jones,] ed.
San Rafael cook book, 1906. '07, [1908.] (Mr.) c. 222 p. 8°, $1. W. F. Jones.

Jones, Paul.
Lady of the lotus. '07, [1908.] (Mr.) c. 30 p. 12°. (Add. pubs. for price.) Runyan & H.

Jones, Plummer Flippen.
Shamrock land: ramble through Ireland. '08(O31) c. il. O. **$2 net. Moffat.

Jones, Rob. Dorsey, comp. and ed.
With the American fleet from the Atlantic to the Pacific. '08(S5) c. Q. $3; hf. mor., $4; mor., $5. Harrison Pub.

Jones, S: Porter.
Famous stories; reproduced in the language in which Sam Jones uttered them, by G: Rutledge Stuart. '08(D5) c. 12°, *$1 net. Revell.

Jones, Sidney Wa.
Treatise on the law of insolvent and failing corporations. '08(D) c. 25+1011 p. 8°, $6.50. Vernon Law Bk.

Jones, Rev. Spencer.
See Francis, Paul Ja.

Jones, T: B.
Complete hist. of 46th Regiment, Ill. Volunteer Infantry. '07, [1908.] (N) 379 p. pors. fold. map, 8°, $2.25. W. H. Wagner.

Jones, T: S:, jr.
From quiet valleys: [poems.] '08(My16) c. D. bds., $1.25. G: W: Browning.
Interludes: [poems.] '08(N) c. 23 p. D. pap., *50 c. net. G: W: Browning.

Jones, W. Clyde, rep.
See Illinois. *Appellate cts.* Repts.

Jones, Mrs. W. F., ed.
See Jones, Mettie M. Ware.

Jones, W: Boucher.
Hudson river outlet from the Erie canal to the sea; address del. at the Atlantic Deeper Waterways Conference, Philadelphia, Nov. 18, 1907. '07, [1908.] (Mr.) 18 p. 8°. (Not for sale.) W: B. Jones.

Jones, W: H: S:
Malaria: a neglected factor in the history of Greece and Rome; with introd. by Major R. Ross and concluding chapter by G. G. Ellett. '08(Ja25) 12°, *80 c. net. Macmillan.

Jones & Laughlin's Standard steel construction: manual for architects, engineers and contractors; containing useful tables, formulas, and other information rel. to the use of beams, channels, and structural shapes; rev. by F. L. Garlinghouse. 6th ed. '08(D) c. 305 p. il. tabs., 16°. (Add. pubs. for price.) Jones & Laughlin.

Jonson, Ben.
The New Inn; or the light heart; ed., with introd., notes, and glossary, by G: Bremner Tennant. '08(Mr14) O. (Yale studies in English.) $2.50; pap., $2. Holt.

Jonson, G. C. Ashton.
Hdbk. to Chopin's works. New and rev. ed. '08(D19) 12°, **$1.50 net. Scribner.

Jordaens, Jakob.
Masterpieces. '08(D12) T. (Dutch painters.) leath., *75 c. net; pap., *25 c. net. Stokes.

JORDAENS, Jacob.
Rooses, M. Jacob Jordaens, his life and work. *$12.50 net. Dutton.

Jordan, D: Starr.
Fishes. '08(Ja25) il. Q. (American nature ser.; group 1, Classification of nature.) **$6 net. Holt.
Higher sacrifice. '08(O10) c. D. bds., *80 c. net. Am. Unitarian.

—, **ed.** California earthquake of 1906: articles by D: Starr Jordan, J: Casper Branner, [etc.] '08(Ja4) il. O. *$3.50 net. A. M. Robertson.

Jordan, Edn. Oakes.
Text-book of general bacteriology. '08(D) c. 11-557 p. il. fold. charts, 8°, *$3 net. Saunders.

Jordan, Whitman Howard.
Feeding of animals. 5th ed. '08(Ap11) c. il. 12°, (Rural science ser.) **$1.50 net. Macmillan.

Jordon, Eliz. Grover.
Many kingdoms. '08(N7) front. D. †$1.50. Harper.

Josaphare, Lionel.
Sovereign in the street, and other poems. '07, [1908.] (S) c. 7-31 p. 16°, *50 c. net. A. M. Robertson.

"JOSEFFY."
See Magic and magicians.

JOSEPHINE, *Empress of the French.*
Roberts, W. J. Love story of Empress Josephine. *$3.50 net; *$7 net. Pott.

Joshua to Ruth. Mayer, E. 30 c. E. Mayer.

Josselyn, Alice Amanda.
Thoughts of a thinker; or, science and health under the limelight. '08(O3) c. 12°, *75 c. net. Fowler & W.

Journal d'un voyage aux mers polaires. Bellot, J. R. 60 c. Oxford Univ.

Journal of the debates in the convention which framed the Constitution. Madison, J., *comp.* 2 v. *$4.50 net. Putnam.

Journal of the plague year. *See* Defoe, Dan.

JOURNALISM.
Salisbury, W: Career of a journalist: [fiction.] *$1.50 net. B. W. Dodge.
Williams, J. B. History of English journalism to the foundation of the *Gazette.* *$3 net. Longmans.
See also Newspapers.

Journey of joy. Blanchard, A. E. †$1.50. Estes.

Journeys of observation. Rickard, T: A. $3.50. Dewey Pub.

Journeys of the Kit-Kat Club; England. Wilson, W: R. A. **$2 net. Appleton.

Joyce, G: Hayward.
Principles of logic. '08(D12) O. $2.50. Longmans.

Joyce, Howard C.
Treatise on the law governing indictments with forms. '08(Je) c. 92+916 p. O. $7.50. M. Bender.

Joyce, J: Alex.
Truth. '08(Je6) c. por. D. $1. J: A. Joyce.

Joyce, P. W.
Concise history of Ireland. [New ed.] '08 (Ja25) il. map, facsim., D. $1.25. Longmans.

Joyce, Rob. Dwyer.
Ballads of Irish chivalry; ed., with annotations, by his brother, P. W. Joyce. '08 (N14) S. 90 c. Longmans.

Joyce, T. Athol, and Thomas, N. W., eds.
Women of all nations. In 24 pts. '08(My2) il. Q. pap., ea., 25 c. Cassell.
For original entry giving details of scope of work *see* "Weekly Record," May 2, [1491.]

JUDAISM.
See Jews.

Judd, C: Hubbard.
Psychology. In 3 v. v. 2, 3. '08(D5) c. 12°, v. 2, *75 c. special net; v. 3, *$1.50 special net. Scribner.

Judd, Wilbur Webster.
Birds of Albany County, [N. Y.] '08(F22) il. 8°, $2.50. A. M. Allen.

Judge.
Yours truly, and one hundred other original drawings, by celebrated American artists. 2d ed. '07, [1908.] (My.) c. 93 p. f°, $1.25. Judge.

Judge West's opinion. Ludlow, J. M. *$1 net. Revell.

JUDGES.
Brooks, U. R. South Carolina bench and bar. v. 1. *$1.50 net. State Co.
Illinois. *Appellate cts.* Repts.; with a directory of the judiciary. v. 130, 131. ea., $3.75. Callaghan.

JUDGMENT (Day of).
See Future life.

Judgment of Eve. Sinclair, M. †$1.25. Harper.

Judicial usurpation. Knaus, H: (Add. author for price.) H: Knaus.

Judith of the Cumberlands. MacGowan, A. †$1.50. Putnam.

Judson, F: Newton.
Labor decisions of Judge Taft. '07, [1908.] (Mr.) 16 p. 8°. (Add. author for price.) F: N. Judson.

Judson, Marg.
See Shackford, Martha Hale.

Judson, W: Pierson.
Road preservation and dust prevention. '08 (Ag29) c. il. 12°, *$1.50 net. Engineering News.

Judy pioneer girl. Patterson, E. 50 c. McLoughlin.

Julian, A.
See Dimock, A. W.

Julian, J:, D.D., ed.
Dictionary of hymnology. Rev. ed.; with new supplement. '08(D5) 8°, *$7 net. Scribner.

Julie's diary: a personal record. '08(Jl4) D. $1.50. Luce.

June jeopardy. Gillmore, *Mrs.* I. $1.50., B: W. Huebsch.

Jumbo and his family. Mayer, H. 50 c. Dutton.

Junge, Franz Erich.
Gas power: study of the evolution of gas power. '08(Ag1) c. diagrs., 8°, $5. Hill Pub.

Jungle folk of Africa. Milligan, R. H. *$1.50 net. Revell.

Junior congregation. Farrar, J. M. **$1.20 net. Funk.

Junior officer of the watch. Zogbaum, R. F. †$1.50. Appleton.

JURISPRUDENCE.
See Law.

JURY.
Bierly, W. R. Juries and jury trials, state and federal. (Add. pubs. for price.) Welsh.
Brickwood, A. W. Sackett on instructions to juries. 3 v. $19.50. Callaghan.
Donovan, J. W. Modern jury trials and advocates. $4.50. Banks.
See also names of states.

Just for a change. Byron, M. 25 c. Stokes.

Just friends. Todd, M. I. $1. M. I. Todd.

Justice and liberty. Dickinson, G. L. **$1.20 net. McClure.

Justice of the Mexican war. Owen, C: H: **$1.25 net. Putnam.

Justice to the Jew. Peters, M. C. **75 c. net. McClure.

JUSTICES OF THE PEACE.
Bryant, E. E. Treatise on the civil and criminal jurisdiction of justices of the peace ,and the powers and duties of constables in executing process in the state of Wis. *$6.50 net. Callaghan.
Honeyman, A. Van D. Justices of the peace: practice and forms in New Jersey. $6. Honeyman.
See also Magistrates.

JUTE.
Carter, H. R. Modern flax, hemp and jute spinning and twisting. *$3 net. Van Nostrand.

JUVENILE COURTS.
Travis, T: Young malefactor: study in juvenile delinquency. **$1.50 net. Crowell.

Juvenile crime and reformation. MacDonald, A. 50 c. U. S., Supt. of Docs.

JUVENILE DELINQUENTS.
See Children.

Juvenile tales. il. 8°. E. B. Holmes.
—Hammers. Toyland. (Add. pub. for price.)

Kabbala denudata. Kabbalah unveiled; cont. the following books of the Zohar: 1, The book of concealed mystery; 2, The greater holy assembly; 3, The lesser holy assembly; tr. into English from the Latin version of Knorr von Rosenroth, and collated with the original Chaldee and Hebrew text by S: L. MacGregor Mathers. 3d impression. '08(Ap11) O. $3.50. Theo. Pub. Co.

Kaegi, Adolph.
Advanced lessons in Greek; comp. the verbs in mi, the irregular verbs, and the chief rules of syntax; author. Eng. ed. by Ja. A. Kleist. 3d ed. '08(D5) 8°, *70 c. net. Herder.
First lessons in Greek; comp. the noun and the regular verb in ō; author. Eng. ed. by Ja. A. Kleist. 3d ed. '08(D5) 8°, *80 c. net. Herder.

Kaenders, Rev. P.
Lucius Flavus: a drama; adapt. from Father Spillmann's story. '08(D5) 8°, pap., *25 c. net. Herder.

Kaessman, Fred G.
Cure of consumption, coughs and colds. '08 (D5) c. nar. S. pap., 10 c. Health-Wealth.

KAFIRS.
Kidd, D. Kafir socialism and the dawn of individualism. *$2.75 net. Macmillan.

Kahn, Alex. N:
Printers' vade mecum: indispensable desk book for printers, stationers, paper dealers and all large users of printing or buyers of printing materials. '08. c. 45 p. il. charts, forms, f°, $5. A. N: Kahn.

Kahn system standards: a hdbk. of pract. calculation and application of reinforced concrete. 2d ed., rev. and enl. '08(Je6) c. il. D. pap., $1.50. Trussed Concrete.

Kaler, Ja. Otis, ["James Otis."]
Afloat in freedom's cause: story of two boys in the war of 1812. '08(Ap4) c. il. 12°, †$1. Burt.
Cruise of the "Phœbe." '08(O24) c. il. O. (Business venture ser.) †$1.50. Estes.
Minute boys of Long Island. '08(O17) c. il. D. †$1.25. Estes.
Two stowaways aboard the "Ellen Maria." '08(O3) c. il. D. (Crowell's young people ser.) †75 c. Crowell.

KALSOMINING.
See Calcimining.

Kampen mod taering. Knopp, S. A. 25 c. Amerika Pub.

Kampffmeyer, Paul.
Changes in the theory and tactics of the (German) social-democracy; tr. by Winfield R. Gaylord. '08(Jl11) c. S. 50 c. Kerr.

Kander, Mrs. Simon.
"Settlement" (Jewish) cook book. 3d ed. '08(Je) c. 12°, *$1 net. Caspar.

Kansas. General election laws, including the primary election law of 1908; (G. C. Clemens; rev. by W: L. Harvey.) '08 (Jl) c. 97 p. O. pap., 50 c. Crane.

Kansas. *Supreme ct.* Repts.; (Llewellyn J. Graham.) v. 74. '08(Ja4); v. 75. '08 (Ap); v. 76. '08(Ag) c. O. ea., $3.50. State Pr., (Kan.)

KANSAS.
Benton, H. O., *and* B. J:, *comps and eds.* Aid to Kansas history to be used in connection with Noble L. Prentis' "History of Kansas." 25 c. H. O. Benton.
Marshall, J: Kansas druggists' intoxicating liquor law. $1.25; 50 c. State Temperance.
Martin, G: W. First two years of Kansas. gratis. G: W. Martin.
Stowell, J. Don Coronado through Kansas. $1.50. Don Coronado.

KANSAS CITY, Mo.
Palmer, C. S. Index to Kansas City charter, 1908. (Add. pub. for price.) Pipes-R.
Tuttle, F. W. Tuttle and Pike's atlas of Kansas city and vicinity. $60. Tuttle & P.

Kant, Immanuel.
Critique of pure reason; with introd. by the translator, J. M. D. Meiklejohn, and special introd. by Brandt V. B. Dixon. '08 (Je27) c. il. 8°, $1.75; hf. mor., $3.50. Lamb Pub.
Educational theory; tr. and ed. with an introd. by E: Franklin Buchner. '08 (D19) c. 12°, (Lippincott educational ser.) $1.25. Lippincott.

Kant, Immanuel.—*Continued.*
Philosophy of Kant, as contained in extracts from his own writings; sel. and tr. by J: Watson. New ed. '08(Ap18) 12°, *$1.75 net. Macmillan.

KANT, Immanuel.
Caird, E: Critical philosophy of Immanuel Kant. *$6.25 net. Macmillan.
Watson, J: Philosophy of Kant explained. *$3.75 net. Macmillan.

Kaplan, A. O.
New baby's biography. '08(D19) c. il. Q. $2.50, boxed. Brentano's.

Kaplan, Jacob Hyman.
Psychology of prophecy: study of the prophetic mind as manifested by the ancient Hebrew prophets. '08(D) c. 12+ 148 p. 8°, *$1.50 net. Greenstone.

Kapp, Gisbert.
Transformers for single and multiphase currents. 2d rev. and enl. ed. '08(D12) diagrs., 8°, *$3 net. Macmillan.

Karapetoff, Vladimir.
Experimental electrical engineering and manual for electrical testing. '08(Ja18) figs. 8°, **$6 net. Wiley.

KASHMIR.
Pirie, P. Kashmir, the land of streams and solitudes. *$5 net. Lane.
See Mustagh Range.

Katherine Trevalyan. Field, L. M. †$1.50. McClure.

Kaupp, B: Franklyn.
Animal parasites and parasitic diseases. '08(N7) c. il. 8°, $2.25. A. Eger.

KAVANAUGH FAMILY.
See Miller family.

Kaye-Smith, Sheila.
Tramping Methodist. '08(N7) 12°, $1.50. Macmillan.

Keane, A: H:
World's peoples: their bodily and mental characters, beliefs, traditions, political and social institutions. '08(F8) il. O. *$2 net. Putnam.

Kearny, Stephen Watts.
1820 journal of Stephen Watts Kearny; comprising a narrative account of the Council Bluff-St. Peter's military exploration and a voyage down the Mississippi river to St. Louis; ed. by Valentine Mott Porter. '08(D) 54 p. il. por. map, 8°, pap., *$1 net. Missouri Hist.

Kearton, R:
Fairy-land of living things. '08(My16) il. D. *$1.25 net. Cassell.

Keats, J:
Complete poetical works. '08(D19) 12°, (Crowell's thin paper poets.) ooze leath., $1.75, boxed. Crowell.
Poetical works. '08(O10) 12°, ("Best books" ser.) leath., *$1 net. Dutton.
Poetical works. Cabinet ed. In 2 v. '08 (D19) 12°, (British poets ser.) ea., $1.50. Estes.
Odes, sonnets, and lyrics; with a preface by Edm. Clarence Stedman, and a note by R: Watson Gilder. '08(O10) c. T. (Thumb-nail ser.) leath., $1, boxed. Century Co.

KEATS, John.
Hancock, A. E. John Keats. **$2 net. Houghton M.

Keays, Mrs. Hersilia A. Mitchell Copp, [Mrs. C: H: Keays.]
I and my true love. '08(O17) c. D. †$1.50. Small.

Kedar Kross. Shurts, J. V. $1.50. Badger.

Keeler, Lucy Elliot.
If I were a boy. '08(N7) c. D. *$1 net. Revell.

Keen, Ja. T., ed.
See Campbell, Rob.

Keen, W: Williams, M.D., ed.
Surgery: its principles and practice. In 5 v. v. 3, 4. '08(Ja4) il. 8°, ea., *$7 net; hf. mor., *$8 net. Saunders.

Keep up your courage. Ayer, M. A., *ed.* **$1 net; **$2 net. Lothrop, L. & S.

Keith, G: E., M.D.
See Keith, Skene.

Keith, Melville Cox.
How to take care of a wife. 2d ed., rev., enl. '08(S12) c. il. por. D. pap., 50 c. Keith & G.

Keith, Skene, M.D., and G: E., M.D.
Cancer: relief of pain and possible cure. '08(Ap18) c. 12°, **$1.25 net. Macmillan.

Keller, Albert Galloway.
Colonization: study of the founding of new societies. '08(S19) c. maps, O. $3. Ginn.

Keller, Helen Adams.
World I live in. '08(D5) c. por. D. $1.20. Century Co.

Keller, S: Smith.
Mathematics for engineering students: algebra and trigonometry. 2d ed., rev. '08 (D12) c. diagrs., 8°, (Carnegie Technical School's text books.) **$1.75 net. Van Nostrand.
Mathematics for engineering students: plane and solid geometry. 2d ed., rev. '08(D12) c. diagrs., 8°, (Carnegie Technical School's text books.) leath., **$1.25 net. Van Nostrand.

—, and Knox, W. F.
Mathematics for engineering students: analytical geometry and calculus. 2d ed., rev. '08(D12) c. diagrs., 8°, (Carnegie Technical School's text books.) $2. Van Nostrand.

Kellogg, Alice Maude, ed.
Fancy drills and marches. '08(O3) c. il. D. 50 c.; pap., 30 c. Penn Pub. Co.
Spring and summer school celebrations: exercises, recitations, pantomimes, tableaux, [etc.] '08(O3) c. D. 50 c.; pap., 30 c. Penn Pub. Co.

Kellogg, Amos Markham, comp.
Special day exercises: programs for school celebrations. '08(O3) c. il. D. 50 c.; pap., 30 c. Penn Pub. Co.

Kellogg, Louise Phelps.
Fox Indians during the French régime. '08 (Je6) 8°, pap., 35 c. State Hist., Wis.

—, ed. *See* Thwaites, Reuben Gold.

Kellogg, Vernon Lyman.
American insects. 2d ed., rev. '08(Jl4) c. Q. (American nature ser., group 1, Classification of nature.) **$5 net. Holt.
Insect stories. '08(Ag15) c. O. (Amer. nature ser.; group 5, Diversions from nature.) **$1.50 net. Holt.

KELLOGG PUBLIC LIBRARY, Green Bay, Wis.
Martin, D. B. Local history story hour; rept. of an experiment in the Kellogg Public Library at Green Bay. 10 c. State Hist. Wis.

Kelly, Edm.
Elimination of the tramp; by the introduction into America of the labor colony system. '08(F15) c. D. (Questions of the Day.) **$1 net. Putnam.

Kelly, Howard Atwood, M.D.
Medical gynecology. '08(Je13) c. 8°, $6; hf. mor., $7. Appleton.

—, and Noble, C: Percy, M.D., eds.
Gynecology and abdominal surgery. v. 2. '08(Ja4) il. 8°, *$8 net; hf. mor., *$9.50 net. Saunders.

Kelly, Myra, [Mrs. Allan McNaughton.]
Rosnah. '08(N21) c. il. O. †$1.50. Appleton.

Kelly, R. Talbot.
Burma. '08(Ag22) il. map, 12° (Peeps at many lands ser.) *75 c. net. Macmillan.
Egypt. '08(O24) il. map, 12°, (Peeps at many lands ser.) *75 c. net. Macmillan.

Kelman, Janet Harvey.
Stories from the Crusades. '08(Mr28) il. 24°, (Stories from history ser.) 50 c. Dutton.

Kelman, J:, D.D.
From Damascus to Palmyra. '08(D12) il. map, 8°, (Color books.) *$6 net. Macmillan.

Keltie, J. Scott, ed.
See Statesman's year-book.

KELVIN, William Thomson, *Lord.*
Gray, A. Lord Kelvin: an account of his scientific life and works. *$4 net. Dutton.

Kelynack, Thdr. N., M.D., ed.
Tuberculosis in infancy and childhood: its pathology, prevention and treatment; by various writers. '08(N21) il. 8°, *$4 net. Wood.

Kemble, Dunston.
Teaching of the holy Scriptures. '08(O3) c. S. *40 c. net. Am. S. S.

Kemp, Ja. Furman.
Geology. '08(F29) c. 8°, pap., 25 c. Macmillan.
Hdbk. of rocks, for use without the microscope; with a glossary of the names of rocks and of other lithological terms. 4th ed., rev. '08(Ag1) c. il. 8°, **$1.50 net. Van Nostrand.

Kempson, E. W. E.
See Ashford, C. E.

Kempson, F. Claude.
Church in modern England: study of the place in Christendom and the distinctive mission to the world of the Anglican communion. '08(S19) 8°, *$1.25 net. Dutton.
Future life and modern difficulties. '08 (Ag15) 12°, *$1.25 net. Dutton.

Kempthorne, W. Oke.
Principles of railway stores management. '08(F8) c. 8°, *$4 net. Spon.

KEN, *Bp.* Thomas.
Marston, E: Thomas Ken and Izaak Walton. *$2 net. Longmans.

Kenilworth. *See* Scott, *Sir* Wa.

Kennan, T: Lathrop.
Genealogy of the Kennan family. '08(O10) c. il. pors. 8°, $2.50. T: Kennan.

KENNAN FAMILY.
Kennan, T: L. Genealogy of the Kennan family. $2.50. T: L. Kennan.

Kennard, Howard Percy, M.D.
Russian peasant. 08(Mr7) il. pors. D. *$1.50 net. Lippincott.

Kennedy, A. M.
Essentials of phonography; to accompany Course in Isaac Pitman shorthand. '08 (N) 20 p. O. pap., 20 c. Pitman.

Kennedy, C: Rann.
Servant in the house. '08(Ap25) c. il. D. †$1.25. Harper.
The winterfeast: [a play.] '08(D26) c. il. O. $1.25. Harper.

Kennedy, Dan. Edwards.
Phil the forester: a romance of the Valley of Gardens. '08(Ag22) c. subs., $3. Queen's Shop.

Kennedy, Mrs. Sara Beaumont Cannon.
Told in a little boy's pocket. '08(O3) c. il. D. †75 c. Moffat.

Kennedy, W. M.
"Interpretations" of the bishops and their influence on Elizabethan episcopal policy, (with an appendix of the original documents.) '08(D19) Q. (Alcuin Club tracts.) 50 c. Longmans.

Kent, C: Foster.
Founders and rulers of united Israel fr. the death of Moses to the division of the Hebrew kingdom. '08(Ag8) c. D. (Hist. Bible.) **$1 net. Scribner.
Heroes and crises of early Hebrew history fr. the creation to the death of Moses. '08(Ag8) c. maps, D. (Hist. Bible.) **$1 net. Scribner.

Kent, Eliza.
Manual of arithmetic: outline of work in number for use in school for the deaf. '08(Jl18) c. il. 12°, 65 c. Atkinson, M. & G.

Kent, Ernest Beckwith.
Constructive interests of children: [manual training.] '08(F8) O. pap., 50 c. Teachers' Coll.

Kent, G: H:
Ware collection of Blaschka glass flower models, [at Harvard Univ.] '08(Je20) c. il. S. pap., 35 c. G: H. Kent.

KENT, England.
Jerrold, W. C. Highways and byways of Kent. $2. Macmillan.

KENTUCKY.
Cook, J. F. Old Kentucky. *$3 net. Neale.
McDonald, C: M. Kentucky forms; cont. all legal forms under the Ky. code of practice. $4.50. J. E: Hughes.
Phillips, P. L. First map of Kentucky, by J: Filson: a bibliographical account. *$2.50 net. Torch Press.
Kentucky eloquence. Young, B. H., *ed.* $5. B: La Bree.

Keogh, And.
Institutional church and the public library. '07, [1908.] (Mr.) 259-263 p. 8°. pap. (Add. author for price.) A. Keogh.

KEPHART, *Bp.* Ezekiel Boring.
John, L. F. Life of Ezekiel Boring Kephart. $1.25. Un. B. Pub.

Kepner, W: A.
See Dahlgren, Ulric.

Keppel, W: H.
999 points in law, court decisions, and business guide. '08(My.) c. 64 p. T. pap., 25 c. Keppel Pub.

Ker, W: Paton.
Epic and romance: essays on medieval literature. '08(Ap18) 12°, (Eversley ser.) $1.50. Macmillan.

KERAMICS.
See Ceramics.

Kern, Ja. R. and Minna M., eds.
German stories retold: (Grimm's Märchen;) ed. for school use. '08(F22) c. S. 30 c. Am. Bk.

Kern, Minna M., ed.
See Kern, Ja. R.

Kerr, Lady Annabel Cowper.
Short life of Christopher Columbus. '08 (D) 198 p. il. 12°, *$1 net. Herder.

Kerr, Estelle M.
Little Sam in Volendam: rhymes. '08(O31) c. Q. **$1.25 net. Moffat.

Kerr, Eug. Wycliff.
Power and power transmission. 2d ed., rev. '08(Ja25) figs. 8°, $2. Wiley.

Kerr, Ja. M.
Treatise on the law of mechanics' liens; with annot. forms, rev., corrected, brought down to date and completed. '08 (D) c. 96+1048 p. O. (Add. pubs. for price.) Bender-M.
—, ed. *See* California. Codes.

Kerr, J: Graham, ed.
See Budgett, J: S:

Kerr, J: M. Munro.
Operative midwifery. '08(O10) il. 8°, *$6 net. Wood.
See also Bryce, T: H.

Kerr, Le Grand.
Baby, its care and development; for the use of mothers. '08(Ag15) c. il. 12°, *$1 net. A. T. Huntington.

Kerr, Winfield Scott.
John Sherman: his life and public services. '08(Ap11) c. 2 v., pors. O. *$4 net. Sherman, F.

Kershaw, J: Baker Cannington.
Electric furnace in iron and steel production. '08(Ag1) il. 12°, *$2.50 net. Van Nostrand.
Electro metallurgy. '08(D5) il. 8°, (Westminster ser.) *$2 net. Van Nostrand.

Ketcham, Rev. Kneeland Platt.
Organized Christianity. '08. 12°, 75 c. K. P. Ketcham.

KETCHIKAN, Alaska.
See also Alaska.

Ketchum, Irma A.
Our story reader. '08(D5) c. 12°, *35 c. special net. Scribner.

Ketchum, Milo Smith.
Design of highway bridges and the calculation of stresses in bridge trusses. '08 (D12) c. il. tabs., 8°, *$4 net. Engineering News.

Ketchum, Milo Smith.—*Continued.*
Design of steel mill buildings and the calculation of stresses in framed structures. 1st ed. '08(Ag22) c. $3. Engineering News.

Ketler, W: H.
He is a Jew; with introd. by Rabbi H: Berkowitz. '08(Jl) c. 6+12 p. S. pap., 10 c. H. B. Ketler.

KEW GARDENS, London.
Bean, W. J. Royal Botanic Gardens, Kew. *$7.50 net. Cassell.
Moncrieff, A. R. H. Kew Gardens. *$2.50 net. Macmillan.

Key to health, wealth and love. Sears, J. S. 25 c. Sears Invest.

Key to indexing and précis writing. Beak, G. B. *50 c. net. Macmillan.

Key to the Bible and our looking-glass. Lastinger, C. $1.50. Tribune Pr. Co., (Fla.)

Key to the world's progress. Devas, C: S. 20 c. Longmans.

Keyes, E: Loughborough, jr.
Syphilis. '08(Ap25) c. il. 8°. (Add. pubs. for price.) Appleton.

Keys, Gwen, ed.
Priscilla knitting book. '08. c. 48 p. il. 8°, 25 c. Priscilla.

Keyser, Cassius Jackson.
Mathematics. '08(F29) c. 8°, pap., 25 c. Macmillan.

Keyser, Leander Sylvester.
Our bird comrades. '08(Ja18) il. 8°, $1.25; vellum, $1.75. Rand, McN. & Co.

Kidd, B:
Individualism and after; Herbert Spencer lecture. '08(O24) O. pap., 35 c. Oxford Univ.

Kidd, Dudley.
Bull of the Kraal and the heavenly maidens: tale of black children. '08(D12) 8°, (Color books for boys and girls.) *$2 net. Macmillan.
Kafir socialism and the dawn of individualism: introduction to the study of the native problem. '08(My2) 8°, *$2.75 net. Macmillan.
South Africa. '08(O10) il. map, 12°, (Peeps at many lands ser.) *75 c. net. Macmillan.

Kidder, Fk. Eug.
Architect's and builder's pocket-book. 15th ed., rev. '08(Ap25) c. figs. 16°, mor., $5. Wiley.

Kidnapped. *See* Stevenson, Rob. L:

Kidnapped campers. Canfield, *Mrs.* F. A. C. †$1.25. Harper.

KIDNEYS.
Greene, R. H., *and* Brooks, H. Diseases of the genito-urinary organs and the kidney. *$5 net. Saunders.
Wilson, H. W. Movable kidney. *$1.25 net. Longmans.
See also Urine and urinary organs.

Kilby, Quincy, comp.
See Tompkins, Eug.

Kilpatrick, Van Evrie.
Departmental teaching in elementary schools. '08(Ap18) c. il. 16°, *60 c. net. Macmillan.

Kim. Kipling, R. **$1.50 net. Doubleday, P.

Kimball, E: Ancel.
Christian Science; a lecture del. in Queen's Hall, London, England, May 22, 1908. '08 (N21) c. 16°, pap., 6 c.; per dozen, 60 c.; per 25, $1.15; per 50, $2.25. Chr. Sci.

Kimono ballads. Stoddard, C: C. *50 c. net. Calkins & Co.

KINAESTHETIC SENSATION.
See Psychology.

Kincaid's battery. Cable, G: W. †$1.50. Scribner.

Kind, J: L:
Edward Young in Germany: historical surveys; influence upon German literature. '08(My16) 8°, (Columbia Univ. Germanic studies.) *$1.25 net. Macmillan.

KINDERGARTEN.
Blow, S. E. Educational issues in the kindergarten. **$1.50 net. Appleton.
Devereaux, A. W. Outline of a year's work in the kindergarten. 70 c. M. Bradley.
Graves, E. M., *and* Watkins, A. W. Year book for primary grades based on Froebel's mother plays. $1.25. M. Bradley.
Vanderwalker, N. C. Kindergarten in American education. **$1.25 net. Macmillan.
See also Drills;—Games;—Manual training;—Music;—Story-telling;—Sunday-school.

KINEMATICS.
See Machinery.

KINETICS.
See Mechanics.

King, Alfr. Grant.
Practical steam and hot water heating and ventilation. '08(My2) c. diagrs., 8°, $3. Henley.

King, Cardenio F.
Light of four candles. '08(D19) c. por. D. $1.50. C. F. King.

King, General C:
To the front: sequel to "Cadet days." '08 (F22) c. il. D. †$1.25. Harper.

King, Sir C: Simeon, ed.
See King, W:

King, Franklin Hiram.
Irrigation and drainage principles and practice of their cultural phases. 5th ed. '08 (Mr7) c. il. 12°, (Rural science ser.) **$1.50 net. Macmillan.

King, Georgiana Goddard.
Way of perfect love: [allegorical poem.] '08(O10) 12°, bds., $1.25. Macmillan.

King, H: Churchill.
Seeming unreality of the spiritual life: Nathaniel William Taylor lectures for 1907. '08(O3) c. D. **$1.50 net. Macmillan.

King, Jos.
Electoral reform: inquiry into our system of parliamentary representation; with a preface by L. Harcourt. '08(Jl11) 16°, *85 c. net. Wessels.

—, Bigham, F. T. R., Gwyer, M. L., and others.
Management of private affairs. '08(N21) D. 85 c. Oxford Univ.

King, Archbishop W:
Great archbishop of Dublin, William King, D.D., 1650-1729: his autobiography, family, and a selection from his correspondence; ed. by Sir C: Simeon King. '08 (D19) il. O. *$1.60 net. Longmans.

King Alfred's jewel; by the author of "Mors et Victoria." '08(S19) front. D. *$1.25 net. Lane.

King and His kingdom. Veach, R. W. *60 c. net; *35 c. net. Revell.

KING AND QUEEN COUNTY, Va.

Bagby, A. King and Queen county, Virginia. *$3.50 net. Neale.

King of Rome. Kubinyi, V. v. (For private circulation.) Knickerbocker Press.

KING PHILIP'S WAR.

Bicknell, T: W., *ed.* Addresses and poem in commemoration of the Captain Michael Pierce fight, Mar. 26, 1676, [at Central Falls, R. I.] (Add. pub. for price.) T: W. Bicknell.

King Solomon and the fair Shulamite. Ford, J. E. *$1.50 net. F. F. Sherman.

King Spruce. Day, H. F. †$1.50. Harper.

King Time. Fitzhugh, P. K. $1.25. Caldwell.

Kingdom in India. Chamberlain, J. *$1.50 net. Revell.

Kingdom of Canada. Ewart, J: S. $2.50. Morang.

Kinglake, Alex. W:

Eothen; with an introd. by Harold Spender. '08(S19) 16°, (Everyman's lib.) *35 c. net; *70 c. net. Dutton.

King's customs. Atton, H: *$3.50 net. Dutton.

King's English. Fowler, H. W. 40 c. Oxford Univ.

King's general in the west. Granville, R., *comp.* *$4 net. Lane.

King's henchman. Johnson, W: H: †75 c. Little, B. & Co.

King's mark. Bangs, E. M. $1.50. C. M. Clark.

Kingsford, Anna Bonus, M.D., and Maitland, E:

Perfect way; or, the finding of Christ. 6th ed. '08(Ap11) c. D. $2.50. Theo. Pub. Co.

Kingsley, Rev. C:

Alton Locke. '08(N14) front. S. (New century lib.) padded leath., $1.25. Nelson.

Hereward the Wake; introd. by Ernest Rhys. '08(Mr7) 16°, (Everyman's lib.) *35 c. net; leath., *70 c. net. Dutton.

Hereward the Wake. '08(N14) front. S. (New century lib.) padded leath., $1.25. Nelson.

Heroes, told to the children by Mary Macgregor. '08(Je6) il. 16°, (Told to the children ser.) 50 c. Dutton.

The heroes. '08(O3) il. T. (Books for the young.) 50 c. Stokes.

Two years ago. '08(N14) front. S. (New century lib.) padded leath., $1.25, boxed. Nelson.

Water babies; and Glaucus; introd. by Rose Kingsley. '08(F22) 16°, (Everyman's lib.) *35 c. net; leath., *70 c. net. Dutton.

Water babies. '08(O24) il. 8°, $2.50. Dutton.

Westward ho! '08(O17) 16°, (Best books ser.) leath., *$1 net. Dutton.

Kingsley, Mrs. Florence Morse.

And so they were married. '08(O3) c. il. front. S. †$1. Dodd.

Kingsley English texts. 16°, pap., 25 c. Palmer Co.

—Shakespeare. Julius Cæsar.

KINGSTON, Jamaica.

Caine, W: R. H. Cruise of the "Port Kingston": [earthquake at Kingston.] (Add. author for price.) W: R. H. Caine.

Kinkaid, Mrs. Mary Holland McNeish.

Man of yesterday. '08(Mr28) c. il. D. †$1.50. Stokes.

KINKS.

See Machinery.

Kinnear, P:

Wrecking the nation: the crime of 1907-8. '08(Mr) c. 44 p. 12°, pap. (Add. pubs. for price.) Co-operative Pub. Co.

Kinross, Albert.

Joan of Garioch. '08(N14) c. il. D. †$1.50. Macmillan.

Kinsfolk and friends of Jesus. Gillie, R. C. *$1 net. Macmillan.

Kintzing, Pearce, M.D.

Long life and how to attain it. '08(Je20) c. D. **$1 net. Funk.

Kipling, Rudyard.

Day's work. '08(My2) c. 12°, (Pocket Kipling.) leath., **$1.50 net. Doubleday, P.

Departmental ditties, *and* Ballads and barrack room ballads. '08(Ag22) c. (Pocket Kipling.) leath., **$1.50 net. Doubleday, P.

Kim. '08(My2) D. (Pocket Kipling.) leath., **$1.50 net. Doubleday, P.

Life's handicap. '08(D26) c. D. (Pocket Kipling.) leath., **$1.50 net. Doubleday, P.

Light that failed. Rev. ed. '08(S12) c. D. (Pocket Kipling.) leath., **$1.50 net. Doubleday, P.

Many inventions. '08(D26) c. D. (Pocket Kipling.) leath., **$1.50 net. Doubleday, P.

Plain tales from the hills; with a biographical sketch by C: Eliot Norton. Rev. ed. '08(S5) c. D. (Pocket Kipling.) leath., **$1.50 net. Doubleday, P.

Seven seas. '08(D26) c. D. (Pocket Kipling.) leath., **$1.50 net. Doubleday, P.

See also Good stories.

Kipper, Herman Brunswick.

Life; inorganic, organic, immortal. '08 (D) c. 10+49 p. 12°. (Add. pubs. for price.) Univ. Press, (Camb.)

Kirkham, Stanton Davis.

In the open; studies and appreciations of nature. '08(O17) c. il. O. **$1.75 net. P. Elder.

Kirkland, Caroline.

Some African highways: a journey of two American women to Uganda and the Transvaal. '08(Ag8) c. il. map, O. $1.50. Estes.

Kirkman, Marshall Monroe.

Science of railways; rev. and enl. ed., 1908. [v. 1,] Air brake: its construction and working; [v. 2,] Supplement to the volume Air brake; [v. 3,] Operating trains; [v. 4,] Cars, their construction, handling and supervision, in 2 books; [v. 5,] Electricity applied to railways; [v. 6,] Locomotive appliances. '08(D19) il. tabs., 12°, $36. (Sold in sets only.) World R'way.

Kirkpatrick, Edn. Asbury.
Fundamentals of child study. New ed., rev. '08(D12) 12°, *$1.25 net. Macmillan.

Kirkup, T:
Primer of Socialism. '08(D19) D. *40 c. net. Macmillan.

Kismet. Fletcher, J. C. †75 c. Little, B. & Co.

Kiss of Helen. Marriott, C: $1.50. Lane.

KISSING.
See Infectious diseases.

Kittens and the bear. Jewett, J: H. 75 c. Small.

Kitton, Frederic G:
Charles Dickens. '08(O10) il. O. *$3.50 special net. Appleton.

Kittredge, Dan. Wright.
Memoirs of a failure. '08(D19) c. D. *$1.25 net. U. P. James.

Kittredge, G: Lyman.
See Arnold, Sarah Louise.

Kittredge, J: Herbert.
Method of impressions and bites: [for false teeth.] '07, [1908.] (My.) c. 123 p. il. 8°, $3.50. J: H. Kittredge.

Klaber, W:
On certain 7-nitro-4-quinazolones. '07, [1908.] (My.) 8°. (Add. author for price.) W: Klaber.

Klarmann, And. F.
Nizra, the flower of the Parsa, the visit of the Wisemen. '08(N21) 12°, *$1 net. Herder.

Kleberg, Rudolph, rep.
See Texas. *Ct. of criminal appeals.* Repts.

Klein, Augusta.
See Gibson, W. R. Boyce.

Klein, Felix, Abbé.
American student in France. '08(Ap25) c. il. O. *$2.50 net. McClurg.

Klein, Jacob.
Situation at present: a plain explanation of Socialism. '08(Ag22) 16°, pap., 10 c. J. Klein.

Kleinschmidt, R. A., comp.
See Oklahoma. Form book.

Kleiser, Grenville.
Humorous hits, and How to hold an audience. '08(Mr28) c. D. **$1 net. Funk.

—, comp. World's greatest sermons; introd. by Lewis O. Brastow, D.D. In 10 v. '08 (D19) c. S. subs., $7.50; hf. mor., $10, boxed. Funk.

Kline, G: Washington.
See Gale, Albert Liscomb.

KLONDIKE, Alaska.
Gorbach, A. B. Unter der mitternachtssonne; abenteuer aus dem leben der Klondyke-goldgräber. (Add. author for price.) A. B. Gorbach.
MacDonald, A. The White trail: early days in the Klondike: [fiction.] $1.25. Caldwell.

Knack of it. Loomis, C: B. *75 c. net. Revell.

Knapp, Adeline.
Well in the desert. '08(S5) c. D. †$1.50. Century Co.

Knapp, Harriet Loretta.
Echoes from the prairie and the hills: [poems.] '08(D) c. 75 p. pors. D. (Add. pubs. for price.) Wichita.

Knappenberger, Ja. Buchanan.
Exposition of the book of Revelation. '08 (Je27) c. por. O. $1. J. B. Knappenberger.

Knaus, H:
Judicial usurpation: an open letter to Congress showing this in the injunctions in labor disputes. '08(My16) c. 8°, pap. (Add. author for price.) H: Knaus.

Knight, C:
Shadows of the old booksellers. '08(Jl18) 16°, (New universal lib.) 50 c.; leath., 75 c. Dutton.

Knight, C: Rob.
Animals of the world, for young people; with an introd. by Tudor Jenks. '08(N7) il. O. **$2 net. Stokes.

Knight, J. H.
Motor repairing for amateurs. '08(Jl4) il. 12°, *$1 net. Spon.

Knight, Ora Willis.
Birds of Maine. Subscription ed. '08(N) c. 17+19-693 p. il. map, 8°, $3.50. Glass.

Knight, Rev. W: Allen.
Signs in the Christmas fire. '08(O10) front. vellum, *50 c. net; envelope ed., *35 c. net; bds., *35 c. net. Pilgrim Press.

Knight, W: Angus, ed.
Poets on Christmas. '08(Je27) 12°, *$1 net. Gorham.

Knight of the burning pestle. *See* Beaumont, Fs.

Knight of the highway. Scollard, C. $1. G: W: Browning.

Knight's tale. *See* Chaucer, Geoffrey. The prologue.

KNIGHTS OF PYTHIAS.
See Freemasonry.

Knights of the Silver Shield. *See* Alden, Raymond MacDonald. Why the chimes rang.

KNIGHTS TEMPLAR.
See Freemasonry.

KNITTING.
Keys, Gwen, *ed.* **Priscilla knitting book.** 25 c. Priscilla.

Knocks and kinks. Collins, H. E. $1. Hill Pub.

Knopf, Siegmund Adolph.
Kampen mod tæring, med tillæg omhanlende sundhedsregler for hjemmet og skolen, tilstelning af sanatorium-behandling i hjemmet samt en historisk oversigt over kampen mod tæring i de Forenede Stater; oversat fram engelsk af A. C. Amundson. '08(D5) il. 8°, 25 c. Amerika Pub.

Knott, Cargill Gilston.
Physics of earthquake phenomena. '08 (D5) il. figs. O. $4.75. Oxford Univ.

Knott, H:
Destroyer; man to demon; the devastation of a life by strong drink. '08(D) c. 222 p. il. 8°, 75 c. Vansant.

Know thyself ser. See Cocroft, Susanna.

KNOWLEDGE.
Coursault, J. H. Learning process. *$1 net. Teachers' Coll.
See also **Culture;—Education;—Philosophy;—Science.**

Knowles, Rob. E:
Web of time. '08(N14) c. D. $1.50. Revell.

Known to the police. Holmes, T: *$3 net. Longmans.

Knox, Alice A.
See Cannon, W. A.

Knox, E. M.
Bible lessons for schools: Exodus. '08 (Ja11) il. map, 16°, *40 c. net. Macmillan.

Knox, Philander Chase.
Future of commerce: address before the Chamber of Commerce of Pittsburgh, Feb. 12, 1908. '08(F) O. pap. (Add. author for price.) P. C. Knox.
People, the railroads and the national authority; address del. before the Civic Forum. '08(D5) por. 12°, (Civic Forum addresses.) pap., 10 c. Civic Forum.
Remarks at a dinner given to the Pennsylvania delegation in Congress by Hon. Jos. C. Sibley, Dec. 4, 1907. '08(F) O. pap. (Add. author for price.) P. C. Knox.

KNOX, Philander Chase.
Burke, J. F. Some of the public services of Philander Chase Knox. (Add. author for price.) J. F. Burke.

Knox, W. F.
See Keller, S: Smith.

KNOX COLLEGE, Galesburg, Ill.
Mather, R. Commemoration address of the 17th anniversary of [its] founding. (Priv. pr.) R. G. Cooke.

Knudson, Albert Cornelius, D.D.
Old Testament problem. '08(Ap25) c. S. *35 c. net. Jennings.

Knuth, Paul.
Hdbk. of flower pollination: based upon Hermann Müller's work, The fertilization of flowers by insects; tr. by J. R. Ainsworth Davis. v. 1, Introduction and literature; v. 2, Observations on flower pollination made in Europe and the Arctic regions on species belonging to the natural orders: Ranunculaceæ to Stylidicæ. '08(My23) il. por. O. v. 1, $6.75; v. 2, $10.75. Oxford Univ.

Koester, Fk.
Steam-electric power plants. '08(My16) c. il. 8°, **$5 net. Van Nostrand.

Kofoid, C: Atwood.
Exuviation, autotomy and regeneration in *Ceratium;* [also,] Notes on some obscure species of *Ceratium* [Fish.] '08(Je6) il. Q. (Univ. of Cal. pubs., Zoology.) pap., 50 c. Univ. of Cal.

Kolbe, Bruno.
Introd. to electricity: being a translation of the 2d ed. of Einführung in die Elektrizitatslehre; with corrections and additions by the author; tr. by Jos. Skellon. '08(Je13) il. figs. O. *$3 net. Lippincott.

Komical Katzenjammers. Dirks, R. 60 c. Stokes.

Konkle, Burton Alva.
James Wilson and the Constitution: opening address in the official series of events known as the James Wilson memorial; del. before the Law Academy of Philadelphia. '07, [1908.] (My.) 40 p. il. por. facsim., 8°, gratis. Law Acad.

Könnecke, Gustav.
Deutscher literaturatlas; mit einer Einführung von Christian Muff. '08(D19) il. f°, *$1.50 net. Stechert.

Konody, Paul G.
Brothers Van Eyck. '08(Ja25) il. 16°, (Bell's miniature ser. of great painters.) 50 c.; leath., $1. Macmillan.
Raphael. '08(D19) O. (Masterpieces in colour.) il. bds., *65 c. net. Stokes.

Koopman, Harry Lyman.
Librarian of the desert: poem. '08(Jl) c. 12+73 p. 12°, $1. Everett.

KOOTENAI COUNTY, Idaho.
See **Indians.**

Kopetzky, S: Jos.
Surgery of the ear. '08(D) c. 17+368 p. il. charts, 8°, $4. Rebman.

KORAN.
Wollaston, *Sir* A. N. Religion of the Koran. *40 c. net. Dutton.

KOREA.
See **Corea.**

Kornicker, J. S., comp.
See Century Code Co.

Kraemer, H:
Text-book of botany and pharmacognosy. 3d ed., rev. and enl. '08(N) c. il. 8+850 p. 8°, **$5 net. Lippincott.

Kraft, Fk.
Sex of offspring; a modern discovery of a primeval law. '08(Ag) c. 112 p. 12°, $2. Barsuette.

Kraft, Mary Jane, M.D.
Suggestions to the expectant mother. '07, [1908.] (Mr.) c. 94 p. D. $2. M. J. Kraft.

Kramer, Harold Morton.
Castle of Dawn. '08(Ap4) c. il. D. †$1.50. Lothrop, L. & S.

Krapp, G: Philip.
Elements of English grammar. '08(Je20) c. D. *80 c. net. Scribner.

Krehbiel, H: E:
Chapters of opera: records concerning the lyric drama in New York from its earliest days down to the present time. '08 (D26) c. il. pors. O. **$3.50 net. Holt.
—, **ed.** Songs from the operas for soprano. '08(F22) c. pors. Q. (Musicians' lib.) $2.50; pap., $1.50. Ditson.
Songs from the operas for mezzo soprano. '08(O17) c. il. 4°, (Musicians' lib.) $2.50; pap., $1.50. Ditson.

Kreissl, Filipp.
Urogenital therapeutics, medical and surgical. '08(My.) c. 461 p. il. 8°, $5. Cleveland Press.

Kremer, Mrs. Ida.
Struggle for a royal child, Anna Monica Pia, Duchess of Saxony: my experiences as governess in the house of the Countess Montignoso during 1906. '08(Ja18) por. 8°, $1.50. M. Kennerley.

Kreymborg, Alfr.
Love and life, and other studies. '08(Ap4) c. D. bds., **$1 net. Grafton Press.

Kroeber, Alfr. L:
Ethnography of the Cahuilla Indians. '08 (Jl4) il. Q. (Univ. of Cal. pubs., American archæology and ethnology.) pap., 75 c. Univ. of Cal.
Mission record of the California Indians, from a manuscript in the Bancroft library. '08(Je6) Q. (Univ. of Cal. pubs., Am. archæology and ethnology.) pap., 25 c. Univ. of Cal.
See Barrett, S: Alfr.

Krohn, W: Otterbein, M.D.
Graded lessons in hygiene. '08(Jl11) c. il. D. *60 c. net. Appleton.
Graded lessons in physiology and hygiene. '08(Jl11) c. il. D. *60 c. net. Appleton.

Krull, Rev. Vigilius Herman.
Common-sense view of Christian science. '08(S5) c. D. parchment, 15 c. V. H. Krull.

Kubinyi, Victor von.
King of Rome. '08(F8) il. pors. 8°. (For private circulation.) Knickerbocker Press.

Kuhn, H. A.
Substantial prosperity; illustrated by diagrams showing panics, periods of depression and logical forecast of the future, coal production and exhaustion of coal, with special reference to Pittsburgh coal district. '07(My23) c. obl. Q. pap., $2. Pittsburgh-W.

Kuhns, Levi Oscar.
Sense of the infinite: study of the transcendental element in literature, life and religion. '08(S12) c. D. **$1.50 net. Holt.

Kümmel, H: Barnard, and Gage, R. B.
Glass-sand industry of New Jersey. '08 (Je13) il. O. (New Jersey, Geological survey.) pap. (Add. author for price.) H: B. Kummel.

Kunou, C: A.
Manual of cardboard construction for third, fourth and fifth grades. 3d rev. ed. '07, [1908.] (S) 84 p. il. tab., 8°, 35 c. Jones' Bk. Store.

Kunz, G: F:
History of the gems found in North Carolina. '08(My16) 8°, (N. C. Geological and economic survey.) (Add. pubs. for price.) Uzzell.

—, and Stevenson, C: Hugh.
Book of the pearl: the history, art, science and industry of the queen of gems. '08 (O17) c. il. Q. **$12.50 net, boxed. Century Co.

Kurzgefasste vergleichende grammatik der semitischen sprachen. Brockelmann, C. $3. Lemcke.

KÜSTENLANDE.
See Austria-Hungary.

Kybalion (The): a study of the hermetic philosophy of ancient Egypt and Greece, by three initiates. '08(Ag8) c. 12°, $1.08. Yogi Pub.

Kyle, D: Braden, M.D.
Diseases of the nose and throat. 4th ed., rev. '08(Ja4) il. 8°, *$4 net; hf. mor., *$5.50 net. Saunders.

Kynnersley, E. M. Sneyd-.
See Sneyd-Kynnersley, E. M.

La Bédollière, Emile Gigault de.
Histoire de la Mère Michel et de son chat; adapt. and ed. by Eugène Pellissier. '08 (Ap18) 16°, (Siepmann's primary French ser.) *35 c. net. Macmillan.

LABOR AND LABORING CLASSES.
Chapman, S. J: Work and wages. pt. 2. $4. Longmans.
Crosby, E. H. Labor and neighbor: appeal to first principles. 25 c. L: F. Post.
Debs, E. V. Debs: his life, writings and speeches. $2. Appeal.
French, C: S. Worship of the golden calf: a story of wage-slavery in Mass. $1. C: S. French.
Griffin, A. P. C., *comp.* Library of Congress list of books rel. to the eight-hour working day. 15 c. U. S., Supt. of Docs.
Harris, W. S. Hell before death. $1. Minter.
Hitchens, E. L. Bible and labor. 25 c. Baker & B.
Jones, J., *and* Hodgson, S. M. Tramp machinist. (Add. author for price.) Ja. Jones.
Judson, F: N. Labor decisions of Judge Taft. (Add. author for price.) F: N. Judson.
Knaus, H: Judicial usurpation: open letter to Congress showing this in the injunctions in labor disputes. (Add. author for price.) H: Knaus.
McCallen, R. S. Master and slave. $1.50. Nat. Bk.
McNeill, G: E. Eight hour primer. (Add. author for price.) G: E. McNeill.
Putnam, B. H. Enforcement of the statutes of labourers during the first decade after the Black Death, 1347-1359. $4. Longmans.
Schaffner, M. A. Labor contract from individual to collective bargaining. 50 c. Univ. of Wis.
Stelzle, C: Letters from a workingman. *$1 net. Revell.
See also Boys;—Capital and labor;—Children;—Communism;—Co-operation;—Factories;—Girls;—Immigration;—Insurance;—Labor colonies;—Negroes;—Political economy;—Poor;—Slavery;—Social science;—Trade-unions;—Wages;—Woman;—Yellow peril;—*also* names of states.

Labor and neighbor. Crosby, E. H. 25 c. L: F. Post.

LABOR COLONIES.
Kelly, E. Elimination of the tramp: by the introd. into America of the labor colony system. **$1 net. Putnam.

Labor history of the Cripple Creek district. Rastall, B. M. 50 c. Univ. of Wis.

Labor or the money god! which? Pidgin, C: F. $1.50. Mayhew.

LABOR-UNIONS.
See Trade-unions.

Laboratory arts. Woollatt, G: H: *$1 net. Longmans.

Laboratory directions in general biology: (zoological half,) first semester. '08(Je13) c. il. O. pap., 50 c. Wahr.

LABRADOR.

Durgin, G: F. Letters from Labrador. gratis. Rumford Pr.

Hubbard, L. B. Woman's way through Labrador. **$1.50 net. McClure.

Lac (Le) de Gers. Töpffer, R. *40 c. net. Macmillan.

LACE.

Lowes, *Mrs.* E. L. Chats on old lace and needlework. $2. Stokes.

Pollen, *Mrs.* J: H. Seven centuries of lace. *$9 net. Macmillan.

Lacey, T: Ja.

Gospel of optimism, and other sermons. '08 (D) c. 88 p. 12°, $1. Red Diamond.

Lachaussee, C: Alfred.

Custom house and internal revenue services; how to enter them. '08(O) c. 57 p. 16°, 25 c. Chief.

How to become a letter carrier or post office clerk; explanation of civil service requirements, rules for the 13 U. S. civil service districts, postal regulations governing the service, etc.; written for the *Chief*, journal of the civil service. '08 (Mr7) c. 16°, pap., 25 c. Chief.

Lacroix, J. V.

See Campbell, Delwin Morton.

LACTARIA.

See Mushrooms.

Ladd, Edn. Fremont.

See Holley, Clifford Dyer.

Ladd, Frederic Pierpont.

Woman pays; il. by Gordon Grant. '08 (Je) c. 278 p. 8°, cl., $1.50. M. Kennerley.

Ladd, G: Trumbull.

In Korea with Marquis Ito. pt. 1, A narrative of personal experiences; pt. 2, A critical and historical inquiry. '08(Mr7) c. il. por. O. **$2.50 net. Scribner.

Ladies' field golf book. Braid, J. *40 c. net. Scribner.

Ladies' pageant. Lucas, E: V., *ed.* **$1.25 net. Macmillan.

Lady in gray. Laughlin, C. E. *50 c. net. Revell.

Lady in the car. Le Queux, W: †$1.50. Lippincott.

Lady Julia's emerald. Colville, H. H. †$1.50. Lane.

Lady of the heavens. Haggard, H: R. $1.50. Empire Bk.

Lady of the lake. *See* Scott, *Sir* Wa.

Lady of the lotus. Jones, P. (Add. pubs. for price.) Runyon & H.

Lady of the Mount. Isham, F. S. †$1.50. Bobbs-M.

Lady with the rubies. John, E. 50 c. Hurst.

La Farge, J:

Higher life in art: lectures on the Barbizon School of France, inaugurating the Scammon course at the Art Institute of Chicago. '08(D26) c. il. O. **$2.50 net. Doubleday, P.

Lafayette-Savay, Norbert.

See Savay, Norbert Lafayette-.

Lagerlöf, Selma Ottiliana Lovisa, comp.

Christ legends; tr. from the Swedish by Velma Swanston Howard. '08(N21) c. il. D. **$1.25 net, boxed. Holt.

LA GRANGE MILITARY ACADEMY, La Grange, Ala.

Wyeth, J: A. Hist. of La Grange Military Academy and cadet corps. $2. M. S. Wyeth.

Laing, Gordon Jennings.

See Smith, Minnie Louise.

Lair, Jules.

Louise de La Vallière and the early life of Louis XIV. from unpublished documents; tr. from the 4th French ed. by Ethel Coburn Mayne. '08(S5) il. pors. O. (Memoir ser.) *$3.50 net. Putnam.

Laird & Lee's diary and time-saver; incl. territorial acquisitions and the Panama Canal. 10th annual ed., 1909. '08(S5) c. T. leath., 25 c. Laird.

Lake, C: S.

Locomotives of 1907: supp. to his large work of "World's locomotives." '08(Jl4) il. obl. 8°, bds., 50 c. Spon.

LAKE AMATITLAN.

See Guatemala.

LAKE ATITLAN.

See Guatemala.

Lake English classics. S. Scott, F. & Co.

—Chaucer. Selections. 40 c.

—Franklin. Autobiography. 30 c.

Lake ship yard methods of steel ship construction. Curr, R. $2. Penton.

Lakeport ser. See Stratemeyer, E:

LAKES.

See Inland navigation.

Lakeside ser. of English readings. 12°, pap. Ainsworth.

—Scott. Lady of the lake. 20 c.

LALA-LAMBA LANGUAGE.

See Rhodesia, South Africa.

Lamb, C:

Works. Elia ed.; with memoir by Alfr. Ainger. In 12 v. '08(Je27) c. il. bds., $30; hf. mor. or cf., $60. Lamb Pub.

Essays of Elia. '08(N21) 16°, (Best books ser.) leath., *$1 net. Dutton.

Essays of Elia; Last essays of Elia. '08 (Je27) c. 2 v., 8°, $4. Lamb Pub.

Essays of Elia; ed., with introd. and notes, by J. H. Castleman. '08(Ap4) c. por. 16°, (Merrill's English texts.) 50 c. C: E. Merrill.

— and Mary.

Tales from Shakespeare. '08(O10) il. D. (Bowman's illustrated lib. of world-favorite books.) $1. Bowman.

Tales from Shakespeare. '08(O10) 12°, (Best books ser.) leath., *$1 net. Dutton.

Tales from Shakespeare. '08(Je27) c. 2 v., il. 8°, $4. Lamb Pub.

Tales from Shakespeare. 2 v. in 1. '08 (D5) il. por. D. (Thin paper ser. of popular classics.) limp leath., $1.25, boxed. Lippincott.

Tales from Shakespeare; introd. preface by And. Lang. '08(N7) il. D. $1.50. Lippincott.

Lamb, H: Grant.

Farm book-keeping. '08(N) 8+69 p. 12°, $1. H: G. Lamb.

Lamb, Mary.
See Lamb, C:

Lambert, J: C., D.D.
Missionary heroes in Asia. '08(N7) il. D. *75 c. net. Lippincott.

Lambert, Rev. L: Aloisius.
Christian science before the bar of reason; ed. by Rev. Aloysius Stanislaus Quinlan. '08(Je6) c. 12°, *$1 net. Chr. Press.

Lambert, Marcus Bachman.
Alltägliches: ein konversations-und lesebuch. '08(Ap11) c. D. (Modern lang. ser.) 75 c. Heath.

"Lambkin-Sphinx," pseud.
See Crittenton, Celia Louise.

Lamborn, E. A. Greening.
School history of Berkshire; with an introd. by C. R. L. Fletcher. '08(O24) il. D. 50 c. Oxford Univ.
Stories from the history of Berkshire. '08 (N21) il. D. bds., 25 c. Oxford Univ.

Lamoreaux, Mrs. Antoinette Abernethy.
Unfolding life: study of development with reference to religious training; with introd. by Marion Lawrance. '08(Ap18) c. D. 75 c. Rel. Pub.
See also Schauffler, Adolphus F:

La Motte Fouqué, Friedrich Heinrich Karl, Freiherr de.
Undine; tr. from the German by G: P. Upton. '08(O3) c. il. S. (Life stories for young people.) *60 c. net. McClurg.

Lampton, W: Ja.
Jedge Waxem's pocket-book of politics; owned by Jedge Wabash Q. Waxem, member of Congress from Wayback. '08 (Ap11) c. nar. S. pocket-book style, leath., 50 c. G: W. Dillingham.
Trolley car and the lady: trolley trip from Manhattan to Maine. '08(Ag22) c. il. 16°, pap., 25 c. Badger.

Lancaster, G. B.
Altar stairs. '08(O17) D. †$1.50. Doubleday, P.

Lancaster, W: Jos. Cosens, ["Harry Collingwood."]
Blue and gray. '08(D5) il. $1.25. Cassell.

LAND.
Collings, J. Land reform, occupying, ownership, peasant proprietary, and rural education. $1. Longmans.
Martin, T. Mining law and land office procedure. (Add. pubs. for price.) Bender-M.
Pegram, H: Land title registration. (Not for sale.) H: Pegram.
Puter, S. A. D., *and* Stevens, H. Looters of the public domain. $3. Portland.
United States. *General Land Office.* Suggestions to homesteaders and persons desiring to make homestead entries. 10 c. U. S., Supt. of Docs.
United States vacant lands, located by states, territories, districts and countries. 25 c. Webb.
See also Agriculture;—Property;—Real property; Surveying; — Taxation; — Titles (law); — *also* names of states.

Land and the Book. Thomson, W: M. $7.50; $12. Harper.

Land cruising and prospecting. Wallace, A. F. 60 c. A. R. Harding.

Land of Lost. Green, A. A. †$1.25. Small.

Land of Never Was. Olmstead, M. $1. Jacobs.

Land of promise. De Bary, R: *$1.50 net. Longmans.

Land of the living. Warren, M. R. †$1.50. Harper.

Landacre, Fs. Leroy.
Protozoa of Sandusky Bay and vicinity. '08 (Je.) 423-472 p. 8°, pap., 35 c. Ohio Acad. of Sci.
Bibliography.

Landeskunde der Vereinigten Staaten. Fischer, H. 2 v. 40 c. Stechert.

Landis, D: Rogers.
Pastorate of Martin Wentz. '08(O24) c. D. *$1 net. Elmcroft.

LANDLORD AND TENANT.
See names of states.

Landon, C: Woodworth.
First steps in harmony. '08(Mr) c. 93 p. 12°, 50 c. Church.

LAND'S END, Eng.
See Cornwall.

Lands of summer. Sullivan, T: R. **$1.50 net. Houghton M.

Lane, Clarence Bronson.
Medical milk commissions and the production of certified milk in the United States. '08(Ag1) il. 8°, (U. S. Dept. of Agriculture, Bureau of Animal Industry, bull.) pap., 15 c. U. S., Supt. of Docs.

Lane, E: W:
Account of the manners and customs of the modern Egyptians; introd. by Ernest Rhys. '08(Mr7) il. 16°, (Everyman's lib.) *35 c.; leath., *70 c. net. Dutton.

Lane, Leasure Porter.
Tone, silence and time: comprehensive and logical treatment of the true meaning of characters that represent music. '08(Ja11) por. O. $1.75. L. P. Lane.

Lane, Mary Corwin.
Index to the fragments of the Greek Elegiac and Iambic poets as contained in the Hiller-Crusius edition of Bergk's Anthologia lyrica. '08(Jl18) O. (Cornell studies in classical philology.) bds., 80 c. Longmans.

Laneham, Rob.
Letter; describing a part of the entertainment unto Queen Elizabeth at the castle of Kenilworth in 1575; ed., with introd., by F. J. Furnivall. '08(Ja18) il. O. (Shakespeare lib.: Shakespeare's England.) *$1.75 net. Duffield.

Lane's handbooks of practical gardening ser.; ed. by Harry Roberts. il. D. *$1 net. Lane.
—Crane. Book of the pansy.
—Hemsley. Book of fern culture.
—Pearson. Book of garden pests.

Lang, And.
Maid of France: story of the life and death of Jeanne d'Arc. '08(D12) pors. map, O. *$3.50 net. Longmans.

Lang, Mrs. And.
See Lang, Leonora Blanche.

Lang, Elsie M.
Some old English abbeys. '08(O17) Tt. (Old England ser.) 60 c.; leath., $1. Stokes.

Lang, George.
Pixy's holiday journey; tr. from the German by Mary E. Ireland. '08(Ag1) c. il. D. $1. Saalfield.

Lang, Leonora Blanche, [Mrs. And. Lang.]
Book of princes and princesses; ed. by And. Lang. '08(O10) c. il. D. **$1.60 net. Longmans.

Lang, Ossian.
Bee Martin, king of the birds, and other tales. '08(N7) c. il. D. 30 c. Flanagan.
How Bee Martin became king of the birds, and Kingbird's coronation; il. by Marg. Ely Webb. '08(Ag8) c. D. pap., 10 c. Flanagan.

Langbein, G: F. and J. C. Julius, comps.
See New York [City.] *Municipal ct.* Law and practice.

Langdell, Christopher Columbus.
Brief survey of equity jurisdiction; being a series of articles reprinted from the *Harvard Law Review.* 2d ed., enl. '08(O) shp. (Add. pub. for price.) Harvard Law.

Langdon, Mrs. Amy H.
See Hartog, Phillippe Jos.

Langdon, W: H:, and Markham, Edwin.
Struggle between graft and democracy, [in San Francisco;] address by W: H. Langdon, [and] The vermin in the dark, a poem by Edn. Markham; del. before the Civic Forum. '08(D5) pors. 12°, (Civic Forum addresses.) pap., 10 c. Civic Forum.

Langley, S: Pierpont.
Researches and experiments in aerial navigation. '08(Ag15) O. (Smithsonian Inst. bulletins.) pap. (Add. pubs. for price.) U. S., Supt. of Docs.

LANGUAGE.
Drake, A. E. Discoveries in Hebrew, Gaelic, Gothic, Anglo-Saxon, Latin, Basque, and other Caucasic languages. *$6 net. Herrick.
Studies in philology. v. 2, 3. Add. Univ. for price.) Univ. of N. C.
See also Elocution;—Esperanto;—Philology;—Phonetics; — Pronunciation; — Prosody;—Punctuation; — Rhetoric; — Spellers; — Words;—*also* names of languages.

Language readers. See Ginn's.

Lanier, Sidney.
Poem outlines. '08(O3) c. D. **$1 net. Scribner.
Shakspere and his forerunners: studies in Elizabethan poetry and its development from early English. '08(D19) c. 2 pt. in 1 v., por. O. $1.60. Doubleday, P.

Lanphear, Emory.
Surgical therapeutics. '08(N) c. 396 p. 12°, $1. Clinic.

Lansdell, H:
Sacred tenth; or, studies in tithe-giving, ancient and modern; cont. a bibliography on tithe-giving, lists of crown grantees, and modern lay owners of English alienated tithes, etc. 2 v. '08(N) 8°, *$6 net. Gorham.

Lansdowne, Jane.
Shadow of Eversleigh. '08(N14) c. D. $1.25. Benziger.

Lansing, Marion Florence, comp. and ed.
Fairy tales. v. 1. '08(F1); v. 2 (S19) c. S. (Open road lib. of juvenile literature.) ea., 35 c. Ginn.

Lâo-Tsze.
Sayings of Lao-Tzu; tr. by Lionel Giles. '08(Je6) 16°, (Wisdom of the East.) *40 c. net. Dutton.

Lapen, Florence.
Brownyboo: [fairy story.] '08(O24) c. Q. bds., $1.25. Scribner.

LAPLAND.
Le Blond, *Mrs.* A. Mountaineering in the land of the midnight sun. *$3.50 net. Lippincott.

La Ramée, Louise de, ["Ouida."]
Dog of Flanders. '08(S19) c. front. D. (Bimbi ser.) bds., **40 c. net. Crowell.
Helianthus. '08(O17) c. D. †$1.50. Macmillan.
Little earl. '08(S19) c. front. D. (Bimbi ser.) bds., **40 c. net. Crowell.
Moths. '08(Jl11) 12°, (Magnolia lib.) 50 c. Hurst.
Nürnberg stove. '08(S19) c. front. D. (Bimbi ser.) bds., **40 c. net. Crowell.

Larard, C. E., and Golding, H. A.
Practical calculations for engineers. '08 (Mr7) il. tabs., D. *$2 net. Lippincott.

"LARCHMONT" DISASTER (The).
United States. *Steamboat Inspection Service.* Findings in investigation of collision between steamer "Larchmont" and schooner "Harry Knowlton." 25 c. U. S., Supt. of Docs.

Large, Mary Harriott.
Twelfth juror. '08(N14) c. front. D. $1.50. C. M. Clark.

Large print lib. O. Doubleday, P.
—Reade. Love me little, love me long. †$1.50.

Larison, Cornelius Wilson, M.D.
The sol: hwens?—hwither? '08(Je27) c. O. $1.50. Fonic.

La Rochefoucauld, 6th Duc de, Prince de Marsillac.
See Pascal, Blaise.

Larrabee, Rev. E: Allan.
Calls of the Conqueror: being Good Friday addresses on the seven words from the cross. '08(Ap11) c. S. *60 c. net. Young Churchman.

Larsen, Christian.
See McKay, G: Lewis.

Larson, Christian Daa.
The great within. '07, [1908.] (Mr.) c. 99 p. 16°, 50 c. Eternal Progress.
How to stay young. '08. c. 211 p. 12°, $1. Eternal Progress.
Mastery of self. '07, [1908.] (Mr.) c. 97 p. 16°, 50 c. Eternal Progress.

Larson, Laurence Marcellus.
Financial and administrative hist. of Milwaukee. '08(D) 8°, (Univ. of Wisconsin bull.) pap., 50 c. Univ. of Wis.

Larsson, Gustaf.
Sloyd for the three upper grammar grades. Teachers' ed. '08(Jl18) c. il. obl. S. $1.25. Ellis.

LARYNGOLOGY.
See Throat.

Lasance, Rev. Fs. Xavier.
My prayer-book: prayers and devotions. '08(D5) c. T. leath., $1.25. Benziger.
Last abbot of Gladstonbury. Gasquet, F. A. *$2 net. Macmillan.
Last days of Pompeii. *See* Bulwer-Lytton, *Sir* E: G:, Earle Lytton.
Last duchess of Belgrade. Seawell, M. E. †$1.25. Appleton.
Last Egyptian: a romance of the Nile. '08 (Ap18) c. D. $1.50. Stern.
Last of the Houghtons. Buckley, R: W. $1.50. Neale.
Last of the plainsmen. Grey, Z. *$1.50 net. Outing.
Last salute. Roberts, C. M. $1.50; $1. C. M. Roberts.
Last voyage of the "Donna Isabel." Parrish, R. $1.50. McClurg.
Last will. Fish, W. 40 c. A. Bartlett.
Lastinger, Clayton.
Key to the Bible and our looking-glass. '08 (N) c. 381 p. 8°, $1.50. Tribune Pr. Co., (Fla.)
Later years of Catherine de Medici. Sichel, E. *$3 net. Dutton.
Lathe and planer tools. '08(Je20) c. il. 8°, (Machinery's reference ser.) pap., 25 c. Indust. Press.

LATHES.
See Turning.

Latimer, H: Randolph.
Virginia Dare, and other poems. '08(Ap18) c. O. pap. (Add. pubs. for price.) Lord Balt. Pr.

LATIN LANGUAGE.
Antoninus, M. A. Imperator ad se ipsum. 75 c. Oxford Univ.
Arnold, E: V. Corthurnulus: three short Latin historical plays. *35 c. net. Macmillan.
Avellanus, A. Palaestra: primer of Tusculan system of learning to speak Latin. In 3 pts. pt. 1, no. 1. 25 c. A. Avellanus.
Bennett, C: E. Latin grammar. 80 c. Allyn & B.
Browne, G: H: Vest-pocket memory-test Latin word-list. 75 c.; also, A memory-test note-book. 15 c. Ginn.
Bunse, F: J. Latin grammar. (Not for sale.) F: J. Bunse.
Cæsar, C. J. Four books of Cæsar's Gallic war. $1. Am. Bk.
Cæsar, C. J. [Gallic war:] Preparatory Cæsar: De bello Gallico, book II. *40 c. net. Longmans.
Cicero, M. T. Phillipic orations, 1, 2, 3, 5, 7. 90 c. Oxford Univ.
Douthat, R. W: Latin synonyms defined from two standpoints. $1. R. W: Douthat.
Erasmus, D. Altera colloquia Latina. *40 c. net. Putnam.
Fitzhugh, T: Prolegomena to the history of Italico-Romanic rhythm. 25 c. Anderson.
Greenwood, W: Auxilium: summary of Latin essentials. *40 c. net; *30 c. net. W: Greenwood.
Livy. [Works:] book 1 and selections from books 2-10. *60 c. net. Macmillan.

LATIN LANGUAGES.—*Continued.*
Locke, R. H: Latin forms and syntax. *$1 net. McVey.
Lodge, G. Vocab. of high school Latin. *$1.50 net. Teachers' Coll.
Lothman, D. W: Latin lessons for beginners. $1. Ginn.
Martial. Selected epigrams. $1.50. Ginn.
Mood, J. R. Some figurative usages of *venire* and *ire*. gratis. Johns Hopkins.
Pearson, H: C. Latin prose composition. 50 c. Am. Bk.
Peloubet, S. S. Students' law dict. of words and phrases in law Latin, law French and Anglo-Saxon. $1.50; $2. Peloubet.
Potter, F. H. Elem. Latin course. [Also] A new method for Cæsar. $1.12. B: H. Sanborn.
Sallustius Crispus, C. Bellum Catalinae. $1. Heath.
Seneca, L. A. Three tragedies. *60 c. net. Macmillan.
Smith, M. L., *and* Laing, G. J. First Latin lessons. $1. Allyn & B.
Stone, E. D. Gotham, and other stories: Latin reading book. *40 c. net. Macmillan.
Terence Afer, P. Comedies. **$1.50 net. Oxford Univ.
Terence Afer, P. Phormio. 60 c. Scott, F. & Co.
Virgil, P. M. Æneid; bks. I-VI. $1.40. B: H. Sanborn.
See also names of Latin authors.

LATINI, Brunetto.
Dole, N. H. Teacher of Dante. **$1.75 net. Moffat.
Latins in the Levant. Miller, W: *$5 net. Dutton.

LATITUDE.
Porter, J. G. Variations of latitude, 1899 to 1906. $1. Univ. of Cin.
Latitude and departure calculations of land made easy and self proving. Randabaugh, I. F. $1.25; $1.50; $2. I. F. Randabaugh.

LATTER-DAY SAINTS.
See Mormonism.

Laughlin, Annie, ed.
The reappear: a book of choice recipes. '08(O17) c. 12°, 60 c. A. Laughlin.
Laughlin, Clara Eliz.
Lady in gray. '08(O10) c. 12°, bds., *50 c. net. Revell.
Laughter of life. Albanesi, *Mrs.* E. A. M. 75 c. Cupples & L.
Launay, L. de.
World's gold: its geology, extraction, and political economy; tr. by Orlando Cyprian Williams; with an introd. by C: A. Conant. '08(N21) c. O. (Science ser.) **$1.75 net. Putnam.
Launspach, C: W. L.
State and family in early Rome. '08(Ag15) 8°, *$2.50 net. Macmillan.

"LAURA," The.
See Arctic regions.

LAUREL BRIGADE.
See Ashby cavalry.

Laureled leaders. Phillips, M. E. $2. **Lothrop**, L. & S.

Laut, Agnes Christina.
Conquest of the great Northwest; being the story of the adventurers of England known as the Hudson's Bay Company. '08(D) c. il. pors. maps, facsims., O. $5. Outing.

LA VALLIÈRE, Françoise Louise de La Baume Le Blanc, *Duchesse* de.
Lair, J. Louise de La Vallière and the early life of Louis XIV. *$3.50 net. Putnam.

Lavarack, F: C:
Locking: elem. treatise on the mechanisms in interlocking lever machines by which the movements of the levers are restricted to certain predetermined ways, rendering it impossible to operate conflicting switches and signals on railways. '08 (Ja11) il. 8°, $2. F: C: Lavarack.

Law, Fk. E.
Method of deducting liability rates. '08(D) 24 p. fold. tab., 12°, $1. Spectator.

Law, Frederic Stanley.
Operatic tales. '08(Ja11) 12°, $1.50. Hatch.

Law, Hartland.
Viavi hygiene. [Rev. ed.] '08(D) c. 11-416 p. 12°, $1. Viavi.

Law, W:
Liberal and mystical writings of William Law; with an introd. by W: Scott Palmer and a preface by W. P. DuBose. '08 (My2) O. *$1 net. Longmans.

Law, W: Hainstock.
Among the lighthouses of the Great Lakes. '08(Ap11) c. il. O. pap., 10 c. W. H. Law.

LAW.
American law digest and legal directory, 1908-09. (Add. pubs. for price.) Bankers' Pub. Co.
Baylies, E. Test questions for law students on law, equity, practice, pleadings and evidence, with answers. (Add. pubs. for price.) M. Bender.
Becker, F. S. Bender's code citations analyzed, 1907. $1. M. Bender.
Bolles, A. S. Every man's lawyer. 3 v. $3. Doubleday, P.
Campbell, R., *ed.* Ruling cases. v. 27. $5.50. Boston Bk.
Chadman, C: E., *ed.* Cyclopedia of law. 12 v. $60. Am. Corr. Sch. Law.
Credit corporation of America. Law and bank list. $2. Credit Corporation.
Cumulative index for current law. v. 1-9. (Add. pubs. for price.) Keefe-D.
Friend, J: W. Legal aphorisms. $5. Whittet.
Hoffman, E: F. Proceedings to obtain inspection of books and papers in aid of suits at law or in equity. 25 c. E: F. Hoffman.
Holdsworth, W. S. History of English law. v. 1. *$4 net. Little, B. & Co.
Hughes, W: T. Grounds and rudiments of law. 2 v. ea., $4. Usona.
Keppel, W: H. 999 points in law, court decisions, and business guide. 25 c. Keppel Pub.
King, J. B., *and others.* Management of private affairs. 85 c. Oxford Univ.

LAW.—*Continued.*
Mack, W:, *and* Blashfield, D. C., *eds.* Cyc. annots. to Cyclopedia of law and procedure, 1-27. subs., $4.60. Am. Law Bk.
Mack, W:, [*and others,*] *eds.* Cyclop. of law and procedure. v. 28-30. ea., $6. Am. Law Bk.
Martindale's American law directory (annual), 1908. $15. Martindale.
Monaghan, J. P. Complete legal advertising form book. (Add. pubs. for price.) Legal.
Mordecai, S: F. Law lectures: treatise from a North Carolina standpoint on those portions of the 1st and 2d books of the commentaries of Sir W: Blackstone which have not become obsolete. $10. Edwards.
Nichols, J. L., *and* Goodrich, H. H. Robinson's business points: a compendium of legal and business forms. $1. J. L. Nichols.
Peloubet, S. S. Students' law dict. of words and phrases in law Latin, law French and Anglo-Saxon. $1.50; $2.—Peloubet's legal maxims. $1.50; $2. Peloubet.
Putney, A. H. Law library. 12 v. subs., $57. Cree.
Schroeder, T. Due process of law. (Add. pubs. for price.) Free Speech.
Select essays in Anglo-American legal history, by various authors. In 3 v. v. 2. per set, *$12 net. Little, B. & Co.
Smith, E. M. Jurisprudence. (Add. pubs. for price.) Columbia Univ.
Smith, M. Jurisprudence. 25 c. Macmillan.
Taylor, H. Science of jurisprudence. $3.50. Macmillan.
Thayer, J. B. Legal essays. *$3.50 net. Boston Bk.
Wilgus, H. L. Legal education in the United States. (Not for sale.) Mich. Law. Rev.

See also Actions at law; — Advertising; — Apartments;—Attorney;—Automobiles;—Bankruptcy; — Banks and banking; — Benefit societies; — Bonds; — Carriers; — Chancery;—Children; — Church of England;—Coal;—Commercial law;—Constitutional law; — Consuls; — Contracts; — Conveyancing;—Copyright;—Corporation;—Corporations;—Criminal law; — Debt;—Divorce;—Elections, — Engineering;—Equity;—Evidence;—Executors;—Factories;—Food; — Forests and forestry;—Forms;—Habeas corpus; — Hygiene;—Injunctions;—Insurance;—International law;—Jews;—Jury;—Justices of the peace;—Labor and laboring classes; — Land; — Lawyers; — Liquors; —Magistrates;—Marriage; — Mechanics' liens;—Mines and mining;—Money;—Mortgages; — National reporter series; — Naturalization; — Negotiable instruments; — Notaries; — Parliamentary law; — Partnership;—Patents; — Personal property; — Pleading and practice; — Police;—Property;—Railroads;—Real property;—Roads;—Sale;—Schools;—Slavery; — Stocks;—Supervisors;—Taxation;—Telephone;—Titles;—Torts;—Town officers;—Trade-unions;—Trespass; — Trusts; — Water-rights; — Wills; — Woman;—*also* names of states.

Law and custom of the constitution. Anson, *Sir* W: R. In 3 v. v. 2, pt. 1. $3.40; pt. 2, $2.90. Oxford Univ.
Law of Christian healing. Fitzgerald, D: B. *75 c. net. Revell.
Law of Christian marriage. Stone, D. 10 c. Longmans.
Law of love. St. Morris, C: $1.50. C. M. Clark.

Law of success. Cushing, J: J. $1. Jenckes.

Law of the rhythmic breath. Fletcher, A. E. *$1 net. Fenno.

Law of the white circle. Jacobs, T. $1.25. Taylor-T.

Law Reporting Company. Insurance enactments of 1907. 3d ed. '08(Je6) Q. $10. Law Reporting.

Lawless wealth. Russell, C: E: $1.50. B. W. Dodge.

LAWN TENNIS.

Myers, A. W. Complete lawn tennis player. *$3 net. Jacobs.

LAWNS.

Thornburn, J. M., & Co. Seeding and preservation of golf links. (Add. pubs. for price.) J. M. Thorburn.

Lawrance, Marion.

Working manual of a successful Sunday school. '08(Je27) c. 12°, pap., *25 c. net. Revell.

See also Schauffler, Adolphus F:

Lawrence, Albert Lathrop.

Travels of Phœbe Ann. '08(D12) il. 12°, $1.50. C. M. Clark.

The Wolverine. '08(My.) c. 12°. (Popular ed. of recent fiction.) †75 c. Little, B. & Co.

Lawrence, H: Carter.

Making him pay; exemplifying the evolution of conciliation; [debt collecting.] '08 (D) c. 19-271 p. 12°. (Add. pubs. for price.) Consol. Pub.

Lawrence, Hope.

Letter of hope; with a preface by Rev. Elwood Worcester. '08(N7) c. front. D. **50 c. net. Moffat.

Lawrence, Sir T:

Sir Thomas Lawrence, the English portrait painter; with an introd. by R. S. Clouston. '08(Ja18) il. 8°, (Newnes' art lib.) bds., *$1.25 net. Warne.

LAWRENCE, *Sir* Thomas.

Clouston, R. S. Sir Thomas Lawrence. *$1.25 net. Warne.

Lawrence, W: H:

Principles of architectural perspective. 3d ed., rev. '08(D12) diagrs., 8°. (Add. pubs. for price.) W: B. Clarke.

LAWRENCE FAMILY.

Gibbon, F. P. Lawrences of the Punjaub. *$1.50 net. Dutton.

Laws, Clarence R.

Manual for the collection of commercial paper. '08(S19) c. O. pap., 50 c. C. R. Laws.

Lawson, Publius Virgilius.

Invention of the roller flour mill. '08(Je20) por. 8°, pap., 25 c. State Hist., Wis.

LAWSON, Thomas William.

King, C. F. Light of four candles; [concerning a legal fight with T. W. Lawson.] $1.50. C. F. King.

Lawson, X.

Sydney Carrington's contumacy. '08(Ag1) c. 12°, $1.25. Pustet.

Lawton, F:

François-Auguste Rodin. '08(D12) il. pors. 16°, *$1 net. M. Kennerley.

LAWYERS.

Bailey, H. R. Attorneys and their admission to the bar of Mass. $2.50. W: J. Nagel.

Banks' New York state lawyers' diary, 1908. $2. Banks & Co.

Bender's national diary, 1909. $2. M. Bender.

Bender's national lawyers' diary and directory for the state of New York, 1908. $2. M. Bender.

Brooks, U. R. South Carolina bench and bar. v. 1. *$1.50 net. State Co.

Coxe, R. D. Legal Philadelphia. $2. W. J. Campbell.

Gould, W: R. Greater New York and state lawyers' diary, 1908. $1. W. R. Gould.

Hubbell, J. H., *ed.* Legal directory. $5. Hubbell.

Lewis, W: D., *ed.* Great American lawyers. In 8 v. v. 1. (Add. pubs. for price.) Winston.

Martindale, J. B. Am. law directory, (annual,) 1908, 1909. subs., ea., $15.50. Martindale.

New Jersey lawyers' diary and bar directory, 1908. $1. Soney.

Sharp & Alleman Co.'s lawyers' and bankers' directory for 1908. Jan. ed. $5.—July ed. $5. Sharp & A.

Zimmerling, C: B., *comp.* Directory of members of Philadelphia bar. gratis. Guarantee.

See also Attorneys;—*also* names of states.

Lawyers list: sel. list of general practitioners, corporation and trial lawyers of the U. S.; also, list of counsel in patent, trade-mark and copyright causes in U. S. and Canada, and names of representative legal practitioners of [the world.] '08(Ag15) c. 12°. (Add. pub. for price.) H. R. Brown.

Lawyers' repts. annot. Digest; new ser., book 12; with full index to annots. '08 (Je) c. O. $2. Lawyers' Co-op.

Lawyers' reports annot. New ser., book 11; Burdett A. Rich, H: P. Farnham, eds., 1908. '08(F); bk. 12 (Ap); bk. 13 (Je); bk. 14 (Ag); bk. 15 (N) c. O. shp., ea., $4. (Sold only in sets.) Lawyers' Co-op.

Lay of the land. Sharp, D. L. **$1.25 net. Houghton M.

Layard, Arth.

Harriet Hare. '08(Ag8) il. T. (Dumpy books for children.) bds., 50 c. Stokes.

Layard, G: Somes.

Suppressed plates: wood engravings, etc. '08(Ja25) il. 8°, *$4 net. Macmillan.

Lazare, Jules, ed.

Les plus jolis contes de fées; ed., with vocab. '08(F1) S. (Internat. modern lang. ser.) 35 c. Ginn.

Lazarillo de Tormes. Mendoza, D. H. de. *$1.25 net. Macmillan.

Lazell, Herschel Bouton, rep.

See Michigan. *Supreme ct.* Repts.

Lea, F: C:

Hydraulics. '08(Mr14) il. O. *$5 net. Longmans.

Lea, H: C:

Inquisition in the Spanish dependencies: Sicily, Naples, Sardinia, Milan, the Canaries, Mexico, Peru, New Granada. '08 (F8) c. O. **$2.50 net. Macmillan.

Lea, General Homer.
Vermillion pencil: a romance of China. '08 (Mr21) c. front. D. †$1.50. McClure.

Lea, J:
Romance of bird life. '08(N7) il. D. (Romance ser.) *$1.50 net. Lippincott.

Leach, Josiah Granville, ed.
Some account of the Tree family and its connections in England and America. '08 (My9) c. il. pors. 8°. [priv. pr.] Lippincott.

LEAD.
Betts, A. G. Lead refining by electrolysis. $4 Wiley.
Ingalls, W. R. Lead and zinc in the United States. *$4 net. Hill Pub.
See also Solder.

Lead glazed pottery. Barber, E. A. pt. 1. **90 c. net. Doubleday, P.

Leadership. Brent, C: H: **$1.25 net. Longmans.

Leadership of Shakespeare. Davenport, A. 10 c. A. Davenport.

Leaf and tendril. Burroughs, J: **$1.10 net. Houghton-M. Co.

League of American Municipalities. Book of American municipalities; cont. statistical tables of the revenues and expenditures of cities and an authentic summary of civic progress and achievements. '08(N) c. 144 p. pors. Q. pap., $2. League Am. Municipalities.

League of Library Commissions. Small library buildings: a collection of plans; introd and notes by Cornelia Marvin. '08 (N21) il. plans, 8°, $1.25. A. L. A.

Lear, E:
Book of limericks. New ed. '08(S19) c. 12°, $1.50. Little, B. & Co.
Letters to Chichester Fortesque, Lord Carlingford and Frances, Countess Waldegrave; ed. by Lady Strachey. '08(O17) il. por. 12°, *$3.50 net. Duffield.

Learned, Marion Dexter.
Life of Francis Daniel Pastorius, the founder of Germantown, [Pa.;] with an appreciation of Pastorius by S: Whitaker Pennypacker. '08(N7) il. 8°, *$5 net. W: J. Campbell.

LEARNED SOCIETIES.
Handbook of learned societies and institutions: America. $4. Carnegie.

Learning process. Coursault, J. H. *$1 net. Teachers' Coll.

Leathem, J: Gaston.
Elem. theory of the symmetrical optical instrument. '08(N7) 8°, (Cambridge tracts in mathematics and mathematical physics.) pap., *75 c. net. Putnam.

LEATHER.
Leland, C. G. Leather work. *$1.50 net. Macmillan.
Procter, H: R. Leather industries laboratory book of analytical and experimental methods. $7.50. Spon.
Trotman, S. R. Leather trades chemistry. *$4.50 net. Lippincott.

Leatherstocking tales. *See* Cooper, Ja. Fenimore.

Leathes, Stanley Mordaunt, ed.
See Acton, J: E. E: D.-A., *Lord.*

Leaves from a life. '08(Ag15) O. *$3.50 net. Brentano's.

Leaves from my historical scrapbook. Elzas, B. A. $1. B. A. Elzas.

Leaves from the note book. Nevill, *Lady.* D. F. W. *$3.75 net. Macmillan.

Leaves of gold. *See* Bruce, Wallace.

Leaven of love. Burnham, *Mrs.* C. L. R. †$1.50. Houghton M.

Leavitt, Ezekiel.
Songs of grief and gladness and "Deborah"; with appreciation of Leavitt by Gotthard Deutsch and foreword; tr. by Alice Stone Blackwell. '07, [1908.] (Mr.) c. 2+76 p. por. 12°, (Add. pubs. for price.) Modern View.

Leavitt, Sheldon.
"As ye will": [mental healing.] '08(Mr.) c. 235 p. il. por. 8°, 1.50. Magnum Bonum.
Paths to the heights. '08(Ap25) c. D. **$1 net. Crowell.
Psychic solution of the problem of cure. '08(O10) c. il. 12°, $3. Magnum Bonum.

Le Blond, Mrs. Aubrey.
Mountaineering in the land of the midnight sun. '08(O3) il. map, O. *$3.50 net. Lippincott.

Le Bon, Gustave.
Evolution of forces. '08(D5) il. 12°, (International scientific ser.) *$1.75 net. Appleton.

Leckey, Phoebe Fabian.
Beckoning heights. '08(Ap18) c. il. D. $1.50. Neale.

Lecky, Squire Thornton Stratford.
Wrinkles in practical navigation. 15th ed., rev. and enl. by W: Allington. '08(Ag1) 8°, *$8 net. Van Nostrand.

Lecky, W: E: Hartpole.
Historical and political essays. '08(O31) O. *$3.50 net. Longmans.
Old-age pensions; reprinted from *The Forum.* '08(Ag22) 8°, pap., 25 c. Longmans.

Lectures faciles. Bruce, M: S. 60 c. Heath.

Lectures on the English poets. Hazlitt, W: 50 c.; 75 c. Dutton.

LECTURING.
Lewis, A. M. Art of lecturing. 25 c. Kerr.

Lee, Albert Sherman.
Ten weeks in English grammar. '08(Mr) c. 137 p. por. 12°, 65 c. A. S. Lee.

Lee, E. Markham.
Grieg. '08(M21) il. por. 16°, (Bell's miniature ser. of musicians.) 50 c.; leath., $1. Macmillan.

Lee, Edn.
Text-book of experimental chemistry. '08 c. il. tabs., O. *$1.50 net. Blakiston.

Lee, Fs. Bazley, ed.
Genealogical and personal memorial of Mercer County, New Jersey. '07, [1908.] (My.) c. 2 v. 432; 433-916 p. il. pors. 8°, $18. Lewis Pub.

Lee, Rev. Fk. T.
Sidelights on the Bible. '08(O3) c. il. O. **$1 net. Winston.

Lee, Frederic Schiller.
Physiology. '08(F29) c. 8°, pap., 25 c. Macmillan.

Lee, G: Taylor.
Virginia feud: story of a mountain lassie. '08(F15) c. D. $1.50. Neale.

Lee, Gerald Stanley.
Inspired millionaires. '08(Je27) c. D. $1.25. Mt. Tom Press.

Lee, Guy Carleton, and others, eds.
World's orations. In 10 v. '08(F29) price reduced from $3.50 to $1.50. Putnam.

Lee, Holme.
Legends from Fairy Land; narrating the history of Prince Glee and Princess Trill, the cruel persecutions and condign punishment of Aunt Spite; introd. by Effie H. Freemantle. '08(N7) il. D. $1.50. Lippincott.

Lee, Ivy Ledbetter.
Railroad valuation. '07, [1908.] (Jl.) 8°, pap. (Not for sale.) Bankers Pub.

Lee, Laurence H., rep.
See Alabama. *Sup. ct.* Repts.

Lee, Marion Beveridge.
Barselma's kiss. '08(D) 332 p. il. 12°, $1.50. C. M. Clark.

LEE, *General* Robert Edward.
Page, T: N. Robert E. Lee. *$1.25 net. Scribner.

Lee, Sidney Lazarus, ed.
See Stephen, *Sir* Leslie.

Lee, Mrs. Susan Richmond.
See Yorke, Curtis, *pseud.*

Lee, Vernon, [pseud. for Violet Paget.]
Works. Uniform set. In 8 v. '08(Je27) 12°, *$12 net. Lane.
Studies of the eighteenth century in Italy. 2d ed., with a new preface. '08(O17) il. O. *$6 net. McClurg.

Lee, W: H:, and Hansey, Jennie A., comps.
Standard domestic science cook book. '08 (S26) c. O. washable keratol ed., $1.75; in tray, $1.90; leath., $2.50, boxed. Laird.

Leechman, D.
Making of a motor car. '08(Ag1) il. 12°, 50 c. Spon.

Leedham-Green, C:, M.D.
Treatment of gonorrhœa in the male. 2d ed. '08(Je27) il 8°, *$2 net. Wood.

Leeds, C: Carley.
Mechanical drawing for trade schools. High-school ed. '08(Ag1) c. diagrs., obl. 4°, (Carnegie Technical Schools text books.) **$1.25 net. Van Nostrand.

Lees, Dorothy Neville.
Tuscan feasts and Tuscan friends. '08 (Ap11) il. 8°, *$1.75 net. Dodd.

Le Fevre, Fk. Stiles.
"Hammed," a tale of the crusades; arr. from the memoirs of a warrior-monk. '08(O) c. 314 p. 8°, $1.50. Belgravia.

Lefferts, Sara Tawney.
Christmas letter. '08(O3) il. 4°, (One family ser.) pap., 60 c. Cupples & L.

Leffmann, H:, M.D.
About Dickens: essays on a few themes suggested by the novels. '08(D5) 16°, *50 c. net. H: Leffmann.

LEFTHANDEDNESS.
See Hand.

Legacy to mankind. Fish, U. [priv. pr.] Univ. Press, (Camb.)

LEGAL ADVERTISING.
See Law.

Legal aphorisms. Friend, J: W. $5. Whittet.

LEGAL DIRECTORIES.
See Lawyers.

Legal education in the United States. Wilgus, H. L. (Not for sale.) Mich Law Rev.

LEGAL FORMS.
See Forms (*in law*).

Legalized outlaw. Artman, S: R. $1. Business Men's.

Le Gallienne, R:
Love-letters of the king; or, the life romantic. '08(My.) c. 12°, (Popular ed. of recent fiction.) †75 c. Little, B. & Co.
Omar repentant: [poem.] '08(Jl18) c. hf. cl., *75 c. net. M. Kennerley.
Painted shadows. '08(My.) c. 12°, (Popular ed. of recent fiction.) †75 c. Little, B. & Co.

Legend of Sleepy Hollow. *See* Irving, Washington.

Legend of the Holy Fina, Virgin of Santo Gimignano; now first tr. from the trecento Italian of Fra Giovanni di Coppo; with introd. and notes by M. Mansfield. '08 (O24) 12°, (New mediæval lib.) pigskin, *$2.50 net. Duffield.

Legendary ballads. Sidgwick, F., *ed.* *$2 net. Stokes.

LEGENDS.
Brooks, E: Wonder stories from the Mabinogions. †$1.25. Penn Pub. Co.
Carus, P. Bride of Christ: a study in Christian legend lore. *75 c. net. Open Court.
Herbertson, A. G. Heroic legends: [St. George and the dragon, Robin Hood, etc.] $2. Caldwell.
Legend of the Holy Fina, Virgin of Santo Gimignano. *$2.50 net. Duffield.
See also Ballads;—Fables;—Fairy tales;—Folk-lore;—Mythology.

Legends from Fairy Land. Lee, H. $1.50. Lippincott.

Legends, tales and poems. Becquer, G. A. D. $1. Ginn.

Leger, Raymond Alfr.
See McDonald, Raymond, *pseud.*

LEGISLATION.
See Law; — Political science; — *also* names of places, states and countries; *also* for legislation on special subjects, *see* names of subject.

Legislature of the province of Virginia. Miller, E. I. *$2 net; *$1.50 net. Macmillan.

Legler, E: Eduard.
Books for the people. '08(My9) 16°, pap., gratis. H: E. Legler.

Legouvé, Gabriel Jean Baptiste Ernest Wilfred.
See Scribe, Augustin Eugène.

LEGUMES.
See Beans.

Lehmann, Rudolph Chambers.
Complete oarsman. '08(D19) il. 8°, *$3 net. Jacobs.

Leibnitz, Gottfried Wilhelm von.
Philosophical works; tr. from the orig. Latin and French, with notes by G: Martin Duncan. 2d ed. '08(Ap4) 8°, $2.50. Tuttle, M. & T.

LEICESTER, Mass.
See Second Congregational Church.

Leidel, E: F.
See Poetsch, C: J.

Leigh, Florence.
Mac; his book: story of a Scotch terrier. '08(O3) il. Q. $1.50. Stokes.

Leighter, H. Clough-.
See Clough-Leighter, H.

LEIGHTON, Frederic, *Lord,* of Stretton.
Baldry, A. L. Leighton. *65 c. net. Stokes.

LEIPZIG CAMPAIGN.
Maude, *Col.* F. N. Leipzig campaign. *$1.60 net. Macmillan.

Leisure moments. Maclean, S. $1. B'way Pub.

Leith, C: Kenneth.
See Hobbs, W: Herbert.

Leith, Mrs. Disney.
Iceland. '08(O10) il. map, 12°, (Peeps at many lands ser.) *75 c. net. Macmillan.

Leith, W. Compton.
Apologia diffidentis. '08(M7) 8°, *$2.50 net. Lane.

Leland, C: Godfrey.
Leather work. 3d ed. '08(O24) il. *$1.50 net. Macmillan.
Mystic will. '08(D) 119 p. 50 c. Progress Co.

Leland, J:
Itinerary, 1535-1543; with an appendix of extracts from Leland's Collectanea; ed. by Lucy Toulmin Smith. v. 2, cont. pts. 4 and 5. '08(Mr7) map, 8°, *$4 net. Macmillan.

Leland, Waldo Gifford.
See Van Tyne, Claude Halstead.

Leland, Wa. S.
Boiler accessories. '08(N21) c. il. 8°, $1. Am. Sch. Corr.

Lely, J. M., ed.
See Best, W. M.

Lemaître, Jules.
Contes extraits de Myrrha; ed., with notes and vocab., by E. Riville-Rensch. '08 (O3) (Modern lang. ser.) 30 c. Heath.

Lemme, Ludwig.
Do we need Christ for communion with God? '08(Mr14) c. S. (Foreign religious ser.) *40 c. net. Eaton & M.

Le Moyne, L: Valcoulon.
Country residences in Europe and America. c. il. F. $7.50. Doubleday, P.

Lenington, Norman Gallileo.
Seven principles of successful salesmanship. '08(S19) c. S. (Commercial science ser.) $1. Commercial Sci.

LENJE LANGUAGE.
See Rhodesia, So. Africa.

Lenk, Heinrich von.
Marie Antoinette's youth; tr. from the German by G: P. Upton. '08(S19) c. il. S. (Life stories for young people.) *60 c. net. McClurg.

Lennes, Nels Johann.
See Slaught, Herbert Ellsworth.

Lenôtre, Louis Léon Théodore Gosselin.
Daughter of Louis XVI., Marie-Thérèse-Charlotte de France, Duchess d'Angoulême; tr. by J. Lewis May. '08(Ag1) por. O. *$4 net. Lane.

LENT.
Behold the Lamb of God: Lententide sermons. 85 c. Germ. Lit. Bd.
Gretchen, *pseud., comp.* At the feet of Jesus: [prayers and texts for Lent.] *25 c. net. Hills & H.
Snyder, A. W. Through the forty days. *$1 net. Whittaker.
See also Good Friday;—Holy week.

Lentala of the south seas. Morrow, W: C. †$1.50. Stokes.

LEON, Spain.
Calvert, A. F: Leon, Burgos and Salamanca. *$1.25 net. Lane.

Leonard, Mary Hall.
Grammar and its reasons. '08(Ap25) c. D. *$1.50 net. Barnes.
Moral training in public schools. '08 (Ag15) c. 12°, (Monographs on education.) pap., 25 c. Palmer.

Leonard, Rob. Josselyn.
Manual of cardboard construction. '08 (Mr) c. 32 p. il. 8°. (Add. pubs. for price.) Bd. of Educ., Berkeley, (Cal.)

Leonard, W: Ellery.
Byron and Byronism in America. '08(F1) 8°, (Columbia Univ. studies in English.) pap., *$1 net. Macmillan.

Leonard, W: S:
Machine shop tools and methods. 5th ed., rev. and enl. '08(Ap25) c. figs., 8°, $4. Wiley.

Leonore Stubbs. Walford, *Mrs.* L. B. C. $1.50. Longmans.

Le Queux, W:
The closed book. '08(Ap11) c. 12°, (Popular priced copyrights.) 50 c. B. W. Dodge.
Lady in the car. '08(Je27) D. †$1.50. Lippincott.
Pauper of Park Lane. '08(Je20) c. D. 75 c. Cupples & L.

Le Rossignol, Ja. E:
Little stories of Quebec. '08(D26) c. D. *$1.25 net. Jennings.

Leroux, Gaston.
Mystery of the yellow room. '08(Jl4) c. front. D. †$1.50. Brentano's.

Le Roux de Lincy, Adrien Jean Victor.
Researches concerning Jean Grolier, his life and his library, with a partial catalogue of his books; ed. by Baron Roger Portalis; tr. and rev. by Carolyn Shipman. '08(F1) c. pls. 4°, pap. (Add. Club for price.) Grolier Club.

Lesage, Alain-René.
Adventures of Gil Blas de Santillana; tr. by Tobias Smollett; with an introd. and notes by Ja. Fitzmaurice Kelly. Pocket ed. '08(My16) 2 v., por. S. (World's classics.) ea., 40 c. Oxford Univ.

Lesdain, Count de.
From Pekin to Sikkim through the Ordos, the Gobi desert, and Tibet. '08(Ag15) il. maps, 8°, $4. Dutton.

LESPINASSE, Julie Jeanne Eléonore de.
Jebb, C. Star of the salons: Julie de Lespinasse. *$3.50 net. Putnam.

Lessons in truth. Cady, H. E. $1; 50 c. Unity Tr.

Lessons of the financial crisis. American Academy of Political and Social Science. $1. Am. Acad. Pol. Sci.

Lester, C: C., rep.
See New York [State.] *Cts. of record.* Misc. repts.

LETCHWORTH PARK.
See New York State.

LE TOURNEUR, Pierre.
Cushing, M. G. Pierre Le Tourneur. **$1.50 net. Macmillan.

Letter of hope. Laurence, H. **50 c. net. Moffat.

LETTER-WRITING.
Bannon, A. Letter writing and model letters. 50 c. Bardeen.
See also Commercial correspondence; — Penmanship;—Rhetoric;—Stenography.

LETTERING.
Bourne, F. A., *and others.* Architectural drawing and lettering. $1.50. Am. Sch. Corr.
See also Alphabets.

LETTERS (Correspondence).
Dawson, W: J. *and* Coningsby, W: Great English letter writers. In 14 v. v. 1, 2. ea., *$1 net. Revell.

Letters from a workingman. Stelzle, C: *$1 net. Revell.

Letters from an ocean tramp. McFee, W: *$1.50 net. Cassell.

Letters from Colonial children. Tappan, E. M. $1.50. Houghton M.

Letters from India. Stratton, W: A. *$3.50 net. Dutton.

Letters from Labrador. Durgin, G: F. gratis. Rumford Pr.

Letters from Queer Street. Abbott, J. H. M. *$1.75 net. Macmillan.

Letters of Jennie Allen to her friend Miss Musgrove. Donworth, G. †$1.50. Small.

Letters patent of Elizabeth and James the First, addressed to the university. Clark, J: W., *ed.* 75 c. Putnam.

Letters to a business girl. Saunders, F. W. $1.25. Laird.

Letters to a neurologist. Collins, J. *$1 net. Wood.

Leutner, Winifred G:
Article in Theocritus. '08(S5) 8°, pap., gratis. Johns Hopkins.

LEVANT (*The*).
See Orient.

Leveller (The). McArthur, A. $1.50. Doscher.

Levels of living. Cope, H: F: *$1 net. Revell.

Levey, J:
Refrigeration memoranda; collection of useful information relating to ice making and refrigerating. '08(N21) flexible leath., 75 c. Nickerson & C.

Levy, Ernest Coleman.
Exterminator of mosquitoes. '08(O) 14 p. il. 8°, gratis. Richmond Dept. of Health.

Lewes, G: H:
Life of Goethe; introd. by Havelock Ellis. '08(F22) 16°, (Everyman's lib.) *35 c. net; leath., *70 c. net. Dutton.

Lewes, Vivian Byam.
Liquid and gaseous fuels. '08(Mr7) il. tabs., O. (Westminster ser.) *$2 net. Van Nostrand.

Lewis, Alfr. H:
An American patrician: Aaron Burr. '08 (Mr7) c. il. D. **$2 net. Appleton.
Wolfville folks. '08(My16) c. front. D. †$1.50. Appleton.

Lewis, Arth. M.
Art of lecturing. '08(F1) D. pap., 25 c. Kerr.
Evolution: social and organic. '08(Ap4) S. (Standard socialist ser.) 50 c. Kerr.

Lewis, E. I.
Inorganic chemistry. '08(F1) 8°, *$1.25 net. Putnam.

Lewis, E. R., rep.
See Arizona Territory. *Sup. ct.* Repts.

LEWIS, Edward Gardner.
Madden, E. C: U. S. government's shame: the great Lewis case. 50 c. Nat. Bk. Co.

Lewis, Florence Jane.
Climbing up to nature: [a novel.] '08 (My16) c. il. D. $1.50. C. M. Clark.

Lewis, Fk. Grant.
Irenaeus testimony to the fourth Gospel. '08(Ag29) c. 8°, pap., *50 c. net. Univ. of Chic.

Lewis, Mrs. H. C.
See Cameron, Marg.

Lewis, Ja. J:
Pocket optical dictionary. 3d ed., rev. and enl. '08(Ap18) c. il. nar. S. leath., $1.25. J. J: Lewis.

Lewis, Jos. Volney.
Origin and relations of the Newark rocks; The Newark (Triassic) copper ores of New Jersey; Properties of trap rocks for road construction. '08(Je13) il. maps, O. (New Jersey, Geological survey.) pap. (Add. author for price.) J. V. Lewis.

Lewis, Lowery Laymon.
See Ferguson, Alex. McGowen.

Lewis, W: Draper, ed.
Great American lawyers: history of the legal profession in America. In 8 v. v. 1. '08(O3) c. pors. University ed., O. (Add. pubs. for price.) Winston.

—, and McConnell, Miriam.
Equity jurisdiction torts; a coll. of cases with notes. '08(O) c. (Add. pub. for price.) Int. Pr.
Equity jurisdiction, trespass to real property. '08(Je) c. 207-306 p. 8°, $1. W: D. Lewis.
See also Pepper, G: Wharton.

Lewis Rand. Johnson, M. †$1.50. Houghton M.

Lewis, W: Draper.
See Pepper, G: Wharton.

Lewisohn, Ludwig.
Broken snare. '08(O10) c. D. $1.50. B. W. Dodge.

Lewson, J:
Monopoly and trade restraint cases, incl. conspiracy, injunction, quo warranto, pleading and practice and evidence. '08 (Ag) c. 2 v., 66+396; 397-835 p. O. buck., $10. Flood.

Lexer, Erich.
General surgery. American ed.; ed. by Arth. Dean Bevan; author. tr. of the 2d German ed., by Dean Lewis. '08(D5) c. il. 8°, **$5.50 net. Appleton.

Lexicographical and historical study of Diatheke. Norton, F: O. *75 c. net. Univ. of Chic.

LEXICONS.
See names of languages and subjects.

Leyden-Agar, T:
See Agar, T: Leyden-.

LIABILITY.
See Insurance;—Negligence.

Libbie, Laura Jane.
Novels. '08(Mr) 12°, pap., ea., 25 c. J. S. Ogilvie.
Titles: All for love of a fair face; Beautiful Ione's lover; Beautiful Victorine's folly; Daisy Brooks; Gilberta the beauty; Happy-Go-Lucky Lotty; Heiress of Cameron Hall; Junie's love test; Leonie Locke; Little romp Edda; Little Rosebud's lovers; Madolin Rivers; Struggle for a heart. Formerly published by George Munro Sons.

Libby, C: Thornton.
Cash, panics and industrial depressions. '08 (My9) 8°, gratis. C: T. Libby.

Liberal and mystical writings. Law, W: *$1 net. Longmans.

Liberal theology. Egerton, H. *$1.25 net. Dutton.

Liberators (The). Stevens, I: N. $1.50. B. W. Dodge.

LIBERTY.
Mackinnon, J. History of modern liberty. In 8 v. v. 3. *$5 net. Longmans.

Librarian of the desert. Koopman, H. L. $1. Everett.

LIBRARIANS AND LIBRARIES.
Baker, F. T:, *and* Abbot, A. Bibliog. of children's reading; [also] The use of the school library. 60 c. Teachers' Coll.
Directory of libraries in the United States and Canada. *$5 net. H. W. Wilson.
Green, B. R. Book stack and shelving for libraries. gratis. Snead & Co.
Keogh, A. Institutional church and the public library. (Add. author for price.) A. Keogh.
League of Library Commissions. Small library buildings. $1.25. A. L. A.
Legler, E: E. Books for the people. gratis H: E. Legler.
Sharp, K. L. Illinois libraries. pt. 3, College, institutional and special libraries, (excepting Chicago,) public school libraries; pt. 4, Chicago libraries. ea., $1. Univ. of Ill.
See also Bibliographies;—Book-prices;—Bookbinders and bookbinding;—Books and reading;—Cataloguing;—*also* Carnegie Library.

LIBRARIES.
See Librarians and libraries.

LIBRARY FURNISHINGS.
See Librarians and libraries.

Library of art. See Scribner's.

Library of children's classics. *See* McClure's.

Library of early novelists; Picaresque section. 12°, $2. Dutton.
—Allen, *ed.* Celestina.

Library of literary history. See Scribner's.

Library of philosophy. See Macmillan's.

Library of science for the workers. S. 50 c. Kerr.
—Nietzsche. Human, all too human.

Library of travel. See Flanagan's.

Library of the world's best mystery and detective tales. Hawthorne, J., *ed.* 6 v. $6.50. Review of Reviews.

Library of Tribune extras. O. pap., 25 c. Tribune Assoc.
—Tribune almanac, 1908.

Lichtenberg, Georg Christoph.
Reflections; sel. and tr. by Norman Alliston. '08(D19) 12°, $1. Scribner.

Liddon, H: Parry, D.D.
Divinity of our Lord and Saviour Jesus Christ: 8 lectures preached before the University of Oxford in the year 1866. Cheaper reissue. '08(Ap11) D. (Bampton lectures for 1866.) $1.25. Longmans.

Liebich, Louise, [Mrs. Franz Liebich.]
Claude-Achille Debussy. '08(Mr7) il. por. D. (Living masters of music.) *$1 net. Lane.

Liebknecht, Wilhelm.
Karl Marx biographical memoirs; tr. by Ernest Untermann. '08(My16) c. S. (Standard socialist ser.) 50 c. Kerr.

Lieckfeld, G.
Oil motors: their development, construction and management. '08(D19) 8°, *$4.50 net. Lippincott.

LIÈGE, Belgium.
Omond, G: W: T. Liège and the Ardennes. *$3 net. Macmillan.

LIFE.
See Biology;—Christian life;—Conduct of life;—Death;—Ethics;—Future life;—Hygiene;—Longevity;—Man;—Philosophy.

Life and adventures of A-no. 1. Livingston, L. R. 25 c. Self Mastery.

Life and song. Childe, N. S. 50 c. H. Childe.

Life and sport in Hampshire. Dewar, G: A. B. *$3 net. Longmans.

Life at its best. Du Bose, H. M. *50 c. net. Pub. Ho. of M. E. Ch., So.

Life histories of familiar plants. Ward, J: J. *$1.75 net. Cassell.

Life in old Virginia. McDonald, J. J. $1.50. Old Virginia.

Life, inorganic, organic, immortal. Kipper, H. B. (Add. pubs. for price.) Univ. Press, (Camb.)

LIFE INSURANCE.
See Insurance.

Life of lives. Farrar, F: W: *$1.25 net. Cassell.

Life of the fields. Jefferies, R: *$1.50 net. Lippincott.

Life on the ocean. Little, G: $2. Lippincott.

Life questions of high school boys. Jenks, J. W. (Add. pubs. for price.) Y. M. C. A.

Life stories for young people; ed. by G: Putnam Upton. S. *60 c. net. McClurg.
—Höckes. Arnold of Winkelried.
—Jeanrenaud. Duke of Brittany.
—La Motte Foqué. Undine.
—Lenk. Marie Antoinette's youth.

Life story of a fowl. Hurst. J. W. *$2 net. Macmillan.

Life with a purpose. Wright, H: B. $1.50. Revell.

Life's chequer-board. Wallace, H. $1.50. Cassell.

Life's common way. E., J., *and* S., H., *comps.* 50 c.; $1. Stokes.

Life's contrasts. Fraser, J: F. *$1.75 net. Cassell.

Life's handicap. *See* Kipling, Rudyard.

Life's to-morrow. Millard, J. W: **75 c. net. Am. Bapt.

LIGHT.

Houston, E. J. Wonder book of light. **$1.50 net. Stokes.

MacLaurin, R: C. Theory of light. *$2.75 net. Putnam.

Millikan, R. A., *and* Mills, J: Short university course in electricity, sound and light. $2. Ginn.

Morris, M. Light and X-ray treatment of skin diseases. *$1.50 net. Keener.

Woodruff, W: L. Therapeutics of light vibration. *$1.50 net. J. F. Elwell.

See also Color;—Electric light;—Eye;—Perspective; — Photography; — Roentgen rays; —Spectrum.

Light arising. Stephen, C. E. **90 c. net. Winston.

Light of four candles. King, C. F. $1.50. C. F. King.

Light on dark places at Panama. Chatfield, M. A. $1.50. B'way Pub.

Light on the path. M. C., *pseud.* 75 c. Theo. Pub. Co.

Light princess. MacDonald, G: **40 c. net. Crowell.

Light side of Egypt. Thackeray, L. *$2.50 net. Macmillan.

Light that failed. *See* Kipling, Rudyard.

Lighted lamp. Henderson, C: H. †$1.50. Houghton M.

LIGHTNING.

See Electrical engineering.

Lights of two centuries. Hale, E: E., *ed.* $1.50. Little, B. & Co.

Lila Sari. Howard, W: L. $1.50. Badger.

Lilies (The). Spencer, H: P. $1. Badger.

Lilies of eternal peace. Whitney, L. **75 c. net; **$1.50 net. Crowell.

Lilley, A. E. V., and Midgley, W.

Book of studies in plant form; with some suggestions for their application to design. Enl. ed. '08(D5) il. 8°, *$2 net. Scribner.

Lilley, Alfr. Leslie.

Modernism. '08(D5) 8°, *$1.75 net. Scribner.

Lillibridge, W: Otis.

Dissolving circle. '08(Ap11) c. front. D. †$1.50. Dodd.

Quest eternal. '08(O10) c. front. D. †$1.50. Dodd.

Lilts and lyrics for the school room. Riley, A. C. D. $1. C. F. Summy Co.

Limerick, Dudley T., ed.

How to know the holy Bible. '08(O17) il. S. bds., 20 c. Praise Pub.

LIMERICKS.

See Poetry.

LINACRE, Thomas.

Osler, W: Thomas Linacre. *75 c. net. Putnam.

Linacre lecture. *See* Osler, W:

Lincoln, Abraham.

Life and works. Centenary ed.; ed. by Marion Mills Miller. '08(Ja11) 9 v., pors. 12°, $14. Current Lit.

Anthology of the epigrams and sayings of Abraham Lincoln, collected from his writings and speeches; ed. by Fs. D. Tandy. '08(N21) c. O. 75 c. Fs. D. Tandy.

Lincoln, Abraham.—*Continued.*

Wisdom of Abraham Lincoln: being extracts from the speeches, state papers, and letters. '08(N7) c. T. **50 c. net; limp leath., **75 c. net. Wessels.

Wisdom of Abraham Lincoln; sel. and ed., with introd., by Temple Scott. '08(D5) c. Tt. (Wisdom ser.) leath., **$1 net. Brentano's.

Worldly wisdom from Abraham Lincoln; ed. and arr. by F. S. Bigelow. '08(D12) c. T. leath., $1, boxed. Altemus.

LINCOLN, Abraham.

Alford, F., *comp.* Wit of Lincoln, the wisdom of Franklin. 25 c. Scott-M.

Andrews, *Mrs.* M. K. S. Perfect tribute: [story dealing with Lincoln's Gettysburg speech.] †$1. Scribner.

Atkinson, E. Boyhood of Lincoln. **50 c. net. McClure.

Baker, D: C: Lincoln vs. liquor. (Add. pubs. for price.) Baker Pub.

Bancroft, G: Abraham Lincoln. **60 c. net. Wessels.

Binns, H. B. Life of Abraham Lincoln. *$1.50 net. Dutton.

Browne, R. H: Abraham Lincoln and the men of his time. 2 v. $3. Blakely-O.

Chafin, E. W. Lincoln, the man of sorrows. 50 c. Lincoln Temperance.

Davis, J: M. How Abraham Lincoln became President. (Add. author for price.) J: M. Davis.

Gerry, M. S. Toy shop: story of Lincoln: [fiction.] **50 c. net. Harper.

Grosscup, P: S. Celebration of Abraham Lincoln's birthday. (Add. author for price.) P: S. Grosscup.

Hamburg-American Line. Unveiling of a Lincoln memorial tablet on board the S. S. "President Lincoln." (Add. pubs. for price.) Hamburg-American Line.

Jayne, W: Abraham Lincoln. 25 c. Grand Army.

Meese, W: A: Abraham Lincoln: incidents in his life relating to waterways. 40 c. W: A: Meese.

Military Order of the Loyal Legion of the United States. *Pennsylvania Commandery.* Abraham Lincoln. 15 c. M. O. L. L., (Pa.)

Morgan, J. Abraham Lincoln, the boy and the man. **$1.50 net. Macmillan.

Noyes, I: P. Ode on Lincoln. 10 c. I: P. Noyes.

Oakleaf, J. B., *comp.* Analysis of the Gettysburg address [of Lincoln.] gratis. J. B. Oakleaf.

Rothschild, A. Lincoln, master of men. **$1.50 net. Houghton M.

Sellery, G: C. Lincoln's suspension of habeas corpus as viewed by Congress. 35 c. Univ. of Wis.

Sheppard, M. Abraham Lincoln. (Add. author for price.) M. Sheppard.

Sparks, E. E., *ed.* Lincoln-Douglas debates. (Add. pubs. for price.) Ill. State Hist. Lib.

Sparks, E. E., *and others, eds.* Semi-centennial of Lincoln-Douglas debates in Illinois, 1858-1908; circular of suggestions for school celebrations. 35 c. Phillips Bros.

LINCOLN, Abraham.—*Continued.*
Whipple, W. Story life of Lincoln. **$1.75 net. Winston.
White, H. Abraham Lincoln in 1854. gratis. State Hist., Ill.
Whitney, H: C. Life of Lincoln. 2 v. **$2.50 net. Baker & T.

Lincoln, Azariah T:, and Walton, Ja. Henri, jr.
Exercises in elem. quantitative chemical analysis for students of agriculture. '08 (Ja11) il. tabs., 8°, *$1.50 net. Macmillan.

Lincoln, Jos. Crosby.
Cy Whittaker's place. '08(O10) c. il. D. †$1.50. Appleton.

Lincoln centennial medal; presenting the medal of Abraham Lincoln by Jules Edouard Roiné, together with papers on the medal; its origin and symbolism by G: N. Olcott, and the Lincoln Centennial commemoration by R: Lloyd Jones, and certain characteristic utterances of Abraham Lincoln. '08(D5) c. D. medal in bronze, **$5 net, boxed; leath., medal in silver, **$12 net, boxed. Putnam.

Lincoln Fellowship. Proceedings at the first annual meeting and dinner of the Lincoln Fellowship, held at Delmonico's, New York City, Wednesday, February 12th, 1908. '08 (D5) c. por. 8°. (Not for sale.) Lincoln Fellowship.

LINCOLN, Mass.
Vital records of Lincoln, Mass., to 1850. $2.25. N. E. Hist.

Lincoln Fair. *See* Edgar, J: G: Runnymede.

Linden, Leon Mathias.
Concord of sweet notes. '08(Mr) c. 159 p. por. 12°, $1. Hyland.

Lindgreen, Waldemar.
See Hayes, C: Willard.

LINDISFARNE GOSPELS.
See Anglo-Saxon language.

Lindsay, Arth. Adolphus.
New psychology. '08(Je27) c. por. 8°, $1.50; pap., $1. E. & A. Lindsay.

Lindsay, Forbes, ["Boston," "Charles Harcourt."]
Bridge, and how to play it. '08(S5) c. il. S. (Popular handbooks.) 50 c. Penn Pub.
Daniel Boone, backwoodsman. '08(S26) c. il. D. $1.50. Lippincott.
Washington: the city and the seat of government. '08(N7) c. il. O. (Illustrated photogravure books.) $3, boxed; mor., $7. Winston.

Lindsay, Harry C., rep.
See Nebraska. *Sup. ct.* Repts.

LINEN.
See Weaving.

LING'S SYSTEM.
See Gymnastics and physical culture.

Linn, Rev. S:
Seven parables of the kingdom. '08(Jl18) c. 24°, 40 c. S: Linn.

LINOTYPE MACHINE.
Thompson, J: S. Mechanism of the linotype. $2. Inland Pr.

Lipman, Jacob Goodale.
Bacteria and country life. '08(O10) il. 12°, (Rural science ser.) *$1.50 net. Macmillan.

Lippincott's educational ser.; ed. by M. G. Brumbaugh. D. $1.25. Lippincott.
—Fleshman. Educational process.
—Kant. Educational theory.
—Schmucker. Study of nature.

Lippincott's thin paper ser. of popular classics. D. $1.25, boxed. Lippincott.
—Defoe. Life and adventures of Robinson Crusoe.
—Irving. Sketch book.
—Lamb. Tales from Shakespeare.
—Morris. King Arthur and the knights of the round table.
—Morris, H. S. Tales from Shakespeare.

LIPS.
See Mouth.

LIQUID AIR.
Hudson, C. S., *and* Garland, C. M. Tests of a liquid air plant. gratis. Univ. of Ill.

Liquid and gaseous fuels. Lewes, V. B. *$2 net. Van Nostrand.

LIQUORS.
American Academy of Political Science. Regulation of the liquor traffic. $1. Am. Acad. Pol. Sci.
Artman, S: R. Legalized outlaw: [liquor traffic.] $1. Business Men's.
Baker, D: C: Lincoln vs. liquor. (Add. pubs. for price.) Baker Pub.
Flanders, E. B. Which? beer privilege anarchy or liberty with justice and prohibition? 10 c. E. B. Flanders.
Grohusko, J. A. Jack's manual: treatise on the care and handling of wine and liquors. $1. J. A. Grohusko.
Hirschfeld, A. M. Standard handbook on wines and liquors. $1.50. Popper.
Marshall, J: Kansas druggists' intoxicating liquor law. $1.25; 50 c. State Temperance.
Matthews, A. Retail liquor dealers' manual of United States internal revenue laws. 75 c. J. M. Wolfe.
See also Temperance.

LISBON, Portugal.
See Portugal.

Litchfield, Grace Denio.
Narcissus, and other poems. '08(Ap18) c. S. **$1 net. Putnam.
Supreme gift. '08(Mr28) c. front. D. †$1.50. Little, B.

Literary activity of the German Baptist Brethren in the eighteenth century. Flory, J: S: $1.25. Brethren Pub. Ho.

Literary and biographical essays. Pearson, C: W: *$1.25 net. Sherman, F.

Literary and historical essays. Graham, H: G. *$2 net. Macmillan.

LITERARY CRITICISM.
See Criticism.

Literary lives; ed. by W. Robertson Nicoll. D. **$1 net. Scribner.
—Gosse. Henrik Ibsen.

Literary reviews and criticism. Frye, P. H. **$1.25 net. Putnam.

LITERATURE.
Babbitt, I. Literature and the American college. **$1.25 net. Houghton M.
Chautauqua Literary and Scientific Circle. Studies in European literature. $1.50. Chautauqua Pr.
Cox, J: H. Literature in the common schools. **90 c. net. Little, B. & Co.

LITERATURE.—*Continued.*

Ker, W: P. Epic and romance: essays on medieval literature. $1.50. Macmillan.

Jackson, M. K. Outlines of the literary history of colonial Pennsylvania. *$1.25 net. Macmillan.

More, P. E. Shelburne essays. 5th ser. **$1.25 net. Putnam.

Peck, H. T. Literature: [a lecture.] (Add. pubs. for price.) Columbia Univ.

Sherman, L. A. Elements of literature and composition. *$1.25 net. Univ. Neb.

Shorter, C. K. Immortal memories. $1.50. Harper.

Symons, A. Symbolist movement in literature. *$2 net. Dutton.

Vivian, P. Dictionary of literary terms. —Miniature dictionary of literary terms. ea., 50 c. Dutton.

See also Authors; — Ballads; — Bibliographies; — Books and reading;—Children's poetry;—Copyright; — Criticism;—Dialogues;—Drama;—Epigram; — Essays; — Fables; —Fairy tales;—Fiction; — Folk-lore; — Hymns; — Inscriptions;—Journalism; — Language; — Legends;—Librarians and libraries;—Manuscripts;—Newspapers;—Orators and oratory;—Periodicals; — Poetry;—Poets;—Quotations; — Readers;—Rhetoric;—Satire; — Sermons; — Wit and humor; — *also* names of literatures and nations.

Literature and religion of Israel; ed. by Ja. Hastings. 12°. Scribner.

—Bennett, *ed.* Religion of the post-exilic prophets. *$2 net.

Literature of checkers. Call, W: T. $1. C. M. Potterdon.

Literature of the Orient. Fitzgerald ed.; grouped and classified, with introds. and translations, by Sir Edn. Arnold, Max Müller, René Basset, Richard Gottheil and other Oriental scholars. '08(Je27) 10 v., il. 8°, $20; ¾ mor., $50. Lamb Pub.

Litta, Duke.

Soul of a priest. '08(D12) 12°, †$1.50. Doubleday, P.

Little, G:

Life on the ocean; or, twenty years at sea: being the personal adventures of the author; with an introd. by W. Clark Russell. '08(N7) il. O. $2. Lippincott.

Little, Mary Wallace Bundy.

Rubaiyat of a huffy husband. '08(Jl) c. D. $1. Badger.

Little adventures of Kitty Tipsy-Toe. Morgan, M. 75 c. B. W. Dodge.

Little book of nature thoughts. Mcleod, F., (*pseud.*) 40 c.; 75 c.; 25 c. T: B. Mosher.

Little books on art; ed. by Cyril Davenport. il. S. *$1 net. McClurg.

—Almack. Bookplates.

—Davenport. Jewellery.—Miniatures.

—Dawson. Enamels.

Little books on missions. S. *35 c. net. Jennings.

—Harris. Christianity in Japan.

Little brother of the rich. Patterson, J. M. $1.50. Reilly & B.

Little brown brother. Hyatt, S. P. †$1.50. Holt.

Little brown hen hears the song of the nightingale. Van Dresser, J. S. **75 c. net. P. Elder.

Little brown jug at Kildare. Nicholson, M. †$1.50. Bobbs-M.

Little candy maker. Davison, A. W. $1. A. W. Davison.

Little cave-dwellers. Pratt, E. F. **40 c. net. Crowell.

Little Colonel ser. See Johnston, *Mrs.* Annie Fellows.

Little cousin ser. il. D. 60 c. L. C. Page.

—McManus. Our little Egyptian cousin.

—Nixon-Roulet. Our little Australian cousin.—Our little Greek cousin.

Little Dauphin. Welch, C. *$1.50 net. Scribner.

Little Dick's son. Wells, *Mrs.* K. G. **40 c. net. Crowell.

Little Dorrit. Dickens, C: *35 c. net; *70 c. net. Dutton.

Little earl. La Ramée, L. de. **40 c. net. Crowell.

Little Eyolf. Ibsen, H. *75 c. net. Luce & Co.

Little flowers. *See* Francis *of Assisi, St.*

Little froggie green. '08(Ag22) c. il. obl. 4°, (Saalfield's cut-out picture books.) pap., 20 c. Saalfield.

Little gardens. Thomas, H. H. *40 c. net. Cassell.

Little gipsey lass. Stables, W: G. $1.25. Lippincott.

Little girl I used to love. Brown, H. H. $1. Brown Press.

Little girl in old Salem. Douglas, A. M. †$1.50. Dodd.

Little helper. Baum, M. 28 c. Silver.

Little heroine of Illinois. Curtis, A. T. †$1.25. Lothrop, L. & S.

Little heroine ser. il. D. †$1.25. Lothrop, L. & S.

—Curtis. Little heroine of Illinois.

Little journey to South Africa. White, R. J. 50 c. Flanagan.

Little journeys to the homes of famous women. Hubbard, E. (Add. pubs. for price.) Roycrofters.

Little journeys to the homes of good men and great. Hubbard, E. (Add. pubs. for price.) Roycrofters.

Little lame prince. Craik, *Mrs.* D. M. M. **75 c. net. Macmillan.

Little land and a living. Hall, B. $1. Arcadia.

Little letters to boys grown tall. "Uncle Ned," *pseud.* 80 c.; 50 c. Abbey.

Little lower than the angels. Parkhurst, C: H: *$1.25 net. Revell.

Little maid in Toyland. Sutton, A. L. $1. Saalfield.

Little maid Marian. Blanchard, A. E. †$1. Jacobs.

Little masqueraders. '08(D5) 12°, pap., 20 c. Laird.

Little masterpieces of autobiography. Iles, G:, *ed.* 6 v. **75 c. net; per set, **$4.50 net. Doubleday, P.

Little Miss Cricket at school. Jackson, *Mrs.* G. E. S. †$1.25. Appleton.

Little Miss Evangeline. Raymond, *Mrs.* E. H. †$1.25. Penn Pub. Co.

Little Miss Quixote. Haymes, R. $1.50. Longmans.

Little mother stories. il. T. bds., 50 c. Dutton.
—Jewett. Tame bunnies and wild.
—Mayer. Jumbo and his family.
—Warriors brave.

Little Ned Happy and Flora. Smith, G. **$1.30 net. Harper.

Little old-time Sunday. Allen, C. S. 75 c. C. S. Allen.

"Little perfect hour." McLaughlin, W., *comp.* 75 c. W. McLaughlin.

Little pilgrimage ser. il. D. L. C. Page.
—Crawford. St. Botolph's Town. $2.50; $6.

Little plays. Dalkeith, L. 50 c. Dutton.

Little Polly Primrose and her friends. Warren, C. F. 75 c. C. M. Clark.

Little Prudy's Dotty Dimple. Clarke, R. S. 50 c. Hurst.

Little Prudy's story book. Clarke, R. S. 50 c. Hurst.

Little red mare. Young, O. E. 15 c. Dick.

Little revolution: a politico-social romance; by the author of "None so pretty," "A discrepant world," etc. 2d impreession. '08 (Mr14) D. †$1.75. Longmans.

LITTLE ROCK, Ark.
Ohlander, M., *comp.* Little Rock and Pulaski County, Arkansas, illustrated. 50 c. M. Ohlander.

Little Sam in Volendam. Kerr, E. M. **$1.25 net. Moffat.

Little sky high. Butterworth, H. **40 c. net. Crowell.

Little sister Prue. Brooks, A. †$1. Lothrop, L. & S.

Little stings. Crosland, T: W: H. *75 c. net. Luce & Co.

Little stories of Quebec. Le Rossignol, J. E: *$1.25 net. Jennings.

Little violinist. Aldrich, T: B. 25 c. Phonograph.

Little wee bear and Golden Hair. Byron, M. 25 c. Stokes.

Little women. Alcott, L. M. **63 c. net. Little, B. & Co.

Little world. Gerstenberg, A. $1.25. Dramatic.

Littlefield, Milton Smith.
Hand-work in the Sunday-school; with an introd. by Patterson Du Bois. '08(Ag8) c. il. maps, D. *$1 net. S. S. Times.

LITURGIES.
See Worship;—*also* names of churches.

Live dolls' play days. Gates, *Mrs.* J. S. †$1.25. Bobbs-M.

LIVE STOCK.
See Cattle;—Domestic animals.

LIVELIHOOD.
See Political economy.

Lively, Rev. W: Irven.
Cloud rifts: poems. '08(Ag22) c. por. 12°, $1. Lively.

LIVER.
White, W: H. Common affection of the liver. *$2 net. Wood.

Livermore, Virgil B:, and Williams, Ja. R.
How to become a competent motorman. '08(Ag1) c. il. 12°, **$1 net. Van Nostrand.

Lives of great English writers. Hinchman, W. S. **$1.50 net. Houghton M.

Living Church annual, and Whittaker's churchman's annual; a church cyclopedia and almanac, 1909; 56th year of Whittaker's almanac, 28th year of Living Church annual, first year of consolidation. '08(D26) D. 75 c.; pap., 50 c. Young Churchman.

Living Bible. Wells, A. R. 75 c. Un. Soc. C. E.

Living fire. Rogers, J. $1.50. Occult Pub. Co.

Living ideals. Del Mar, E. $1. Progressive Lit.

Living masters of music ser.; ed. by Rosa Newmarch. il. D. *$1 net. Lane.
—Liebich. Claude-Achille Debussy.
—Newmann. Richard Strauss.

Living on a little. Benton, C. F., *pseud.* $1.25. Estes.

Living word. Worcester, E. **$1.50 net. Moffat.

Livingston, Leon Ray.
Life and adventures of A-no. 1, America's most celebrated tramp; written by himself. '08(My16) il. por. 8°, 25 c. Self Mastery.

Livingston, Luther S., comp.
American book prices current. Sept. 1, 1907, to Sept. 1, 1908. v. 14. '08(O10) c. O. **$6 net; Large pap. ed., **$15 net. Dodd.
Bibliography of the first editions in book form of the writings of Henry Wadsworth Longfellow; comp. largely from the collection formed by the late Jacob Chester Chamberlain, with assistance from his notes and memoranda. '08(D5) c. O. (Chamberlain bibliographies.) *$3 net; on Van Gelder pap., *$10 net (Priv. pr.) Dodd.

Livy. [Works:] book 1 and selections from books 2-10; ed. by Wa. Dennison. '08(F8) map, 16°, (Macmillan's Latin classics.) *60 c. net. Macmillan.

Lloyd, Alfr. H:
Will to doubt: essay in philosophy for the general thinker. '08(F8) c. 12°, *$1.25 net. Macmillan.

Lloyd, Rev. Arth.
Wheat among the tares: studies of Buddhism in Japan. '08(Ag1) 12°, *$1.10 net. Macmillan.

Lloyd, E. M.
Review of the history of infantry. '08 (Je13) O. *$2 net. Longmans.

Lloyd, Emily.
Skin, its care and treatment. 3d ed., rewritten and greatly enl. '08(F1) c. il. D. $2. McIntosh.

Lloyd, Fs. Ernest.
Physiology of stomata. '08(Mr28) il. tabs., Q. (Carnegie Institution of Washington pub.) pap., $1.50. Carnegie.

—, and Bigelow, Maurice Alpheus.
Teaching of biology in the secondary school. '08(D12) 8°, (American teachers' ser.) $1.50. Longmans.

Lloyd, J:
Captain's wife. '08(My9) c. 12°, $1.50. M. Kennerley.

Loane, M.
From their point of view: [studies among the poor in England.] '08(Je13) D. $2. Longmans.
Next street but one: [studies of the Eng. poor.] New and cheaper ed. '08(My2) D. $1.25. Longmans.
Queen's poor: life as they find it in town and country. [New and cheaper ed.] '08(My2) D. $1.25. Longmans.

LOCAL GOVERNMENT.
Chandler, A. D. Local self-government. (Priv. pr.) A. D. Chandler.
See also Cities;—Municipal government.
Local history story hour. Martin, D. B. 10 c. State Hist. Wis.

Lockard, J: Ready.
Bee hunting. '08(N7) c. 16°, pap., 25 c. A. R. Harding.

Lockard, L. B.
Tuberculosis of the nose and throat. '08 (D) 400 p. il. *$5 net. Mosby.

Locke, Ja.
Stem of the crimson dahlia. '08(F15) il. D. †$1.50. Moffat.

Locke, Rob. H:
Latin forms and syntax. '08(D) c. 206 p. 8°, *$1 net. McVey.

Locke, W: J:
Works. Uniform ed. In 10 v. '08(Je27) 12°, $15. Lane.
Locking. Lavarack, F: C. $2. F: C. Lavarack.

LOCOMOTIVES.
Fowler, G: L. Locomotive breakdowns. $1. Henley.
Goss, W: F. M. High steam pressures in locomotive service. $1.25. Carnegie.
Grimshaw, R. Locomotive catechism. $2.50. Henley.
Jones, F. L. Questions, answers and whys on the locomotive. (Add. pub. for price.) F. L. Jones.
Lake, C: S. Locomotives of 1907. 50 c. Spon.
Sinclair, A. Locomotive engine running and management. $2. Wiley.
Taylor, A. T. Modern British locomotives. *$2 net. Spon.
See also Air-brake;—Railroads;—Steam engines.

Locy, W: Albert.
Biology and its makers. '08(Ag15) c. il. O. **$2.75 net. Holt.
Lode and placer claims. Howell, E: B. $1. Keefe.

Lodeman, E. G.
Spraying of plants: hist., principles and practice of the application of liquids and powders to plants for the purpose of destroying insects and fungi; with a preface by B. T. Galloway. '08(Mr21) c. il. 12, (Rural science ser.) **$1.25 net. Macmillan.

Lodge, Gonzalez.
Vocab. of high school Latin: vocab. of Cæsar's Gallic wars, books 1-5; Cicero against Catiline, on Pompey's command, for the poet Archais; Vergil's Æneid, books 1-6; arr. alphabetically and in the order of occurrence. '08(F8) c. O. (Columbia Univ., Teachers' Coll., contrib. to education.) *$1.50 net. Teachers' Coll.

Lodge, G: Cabot.
Herakles: [a play.] '08(D12) c. D. **$1.25 net. Houghton M.

Lodge, H: Cabot.
Speech on immigration before the Boston City Club, Boston, Mass., on Mar. 20, 1908. '08(D) 9 p. 8°. (Add. Superintendent for price.) U. S., Supt. of Docs.

Lodge, Sir Oliver Jos.
Immortality of the soul. '08(Je6) c. D. *$1 net. Ball Pub.
Modern views of electricity. 3d ed. '08 (Ja11) il. 12°, *$1.25 net. Macmillan.
Science and mortality. '08(O31) c. O. **$2 net. Moffat.

Lodge, T:
Rosalynde: being the original of Shakespeare's "As you like it"; ed. by W. W. Greg. '08(O17) 16°, (Shakespeare lib.: Shakespeare classics.) bds., *$1 net; Persian, *$1.60 net; Lib. ed., hf. parchment, 12°, *$1.70 net. Duffield.

Loeb, Ja.
Loeb collection of Arretine pottery, catalogued; with introd. and descriptive notes by G: H. Chase. '08(N) 8+167 p. il. 4°, $10. Harvard Co-op.
Collection is in the Fogg Museum of Art, Harvard University.
Log of the "Laura." Holmes, *Mrs.* B. F. (Add. pubs. for price.) Univ. Press, (Camb.)

Logan, G: Wood.
Elements of hydrographic surveying. '08 (F) c. '07. 176 p. il. 12°. (Add. pubs. for price.) U. S. Naval Inst.

Logan, Mrs. Indiana Washington Peddicord.
Kelion Franklin Peddicord of Quirk's Scouts, Morgan's Kentucky Cavalry, C. S. A.: biographical and autobiographical; together with a general biographical outline of the Peddicord family. '08(Jl4) c. pors. O. *$2 net. Neale.

Logan, W: N.
Clays of Mississippi. pt. 1, Brick clays and clay industry of northern Mississippi. '08 (O3) il. map, O. (Mississippi State Geol. Survey bull.) pap. (Add. pub. for price.) Brandon Pr.

LOGARITHMS.
Castle, Fk. Logarithmic and other tables. *20 c. net. Macmillan.
Huntington, E. V., *comp.* Four place table of logarithms and trigonometric functions. 60 c. Harvard Co-op.
Smoley, C. Tables containing parallel tables of logarithms and squares of feet, inches and fractions of interest. $2.50. Engineering News.

LOGIC.
Baldwin, J. M. Thoughts and things: study of genetic logic. v. 2. *$2.75 net. Macmillan.
Gibson, W. R. B., *and* Klein, A. Problem of logic. *$4.50 net. Macmillan.
Jevons, W: S. Studies in deductive logic. *$1.60 net. Macmillan.
Joyce, G: H. Principles of logic. $2.50. Longmans.
See also Evidence.
Logic of will. Wodehouse, H. *$1.10 net. Macmillan.

LOLLARDS.
See Reformation.

Lomas, J:
In Spain. '08(Je6) il. map, 8°, *$2 net. Macmillan.

LOMBARDY.
See Italy.

London, Jack.
Iron heel. '08(F29) c. D. †$1.50. Macmillan.

LONDON, England.
Babson, R. W. Stock brokers and bond dealers of London. $5. R. W. Babson.
Baedeker, K. London and its environs. *$1.80 net. Scribner.
Besant, *Sir* W: Early London. *$7.50 net. Macmillan.
Besant, *Sir* W., *and others.* Shoreditch and the East End. *90 c. net. Macmillan.
Bumpus, T. F: London churches. 2 v. *$4 net; *$8 net. Pott.
Campbell, W. S. "Passerby" in London. *$1.75 net. Scribner.
Maps of old London. *$1.75 net. Macmillan.
Mitton, G. E. Hackney and Stoke Newington. *90 c. net. Macmillan.
Rook, C. London sidelights. *$1.70 net. Longmans.
Stow, J: Survey of London. 2 v. $9.25. Oxford Univ.
Stow, J: Survey of London. *75 c. net. Dutton.
See also British Institution;—Geological Society;—Holland House;—Hyde Park; — Kew Gardens;—St. Bartholomew-the-Great;—Tower of London.

London lib. 8°, *$1 net. Dutton.
—Burton. Bookhunter.
—Trench. Notes on the miracles of our Lord.

London Municipal Society. Case against socialism; with prefatory letter by A. J. Balfour. '08(Je13) 12°, *$1.50 net Macmillan.

"Londons" of the British fleet. Fraser, E: **$1.50 net. Lane.

Lone ranch. *See* Reid, Mayne.

LONG ISLAND, N. Y.
Braislin, W: C. List of the birds of Long Island. 75 c. Linnaean.

Long, J: Luther.
Felice. '08(N7) c. front. D. †$1. Moffat.

Long, Maxwell Budd.
New commandment: a comedy. '08(My23) c. D. pap., 75 c. M. B. Long.

Long, W: Jos., ["Peter Rabbit."]
Northern trails. Bks. 1 and 2. '08(S19) c. il. D. (Woodfolk ser., bks. 6-7.) ea., 45 c. Ginn.

Long arm of Mannister. Oppenheim, E: P. †$1.50. Little, B. & Co.

Long life and how to attain it. Kintzing, P. **$1 net. Funk.

Long odds. Bindloss, H. †$1.50. Small.

Long Will. Converse, F. *35 c. net; *70 c. net. Dutton.

Longanecker, E. W., M.D.
Practical gas engineer. 6th ed. '08(Ag22) c. *$1 net. Longanecker.
Entered "Weekly Record," P. W., Nov. 7, 1907, and credited to C. N. Caspar. Author sends word he has always handled the book himself.

Longarde, Mme. Longard de.
See Gerard, Dorothea.

LONGEVITY.
Bersford, T: Theories and facts for students of longevity and health. $1. T: Bersford.
Kintzing, P. Long life and how to attain it. **$1 net. Funk.
Marston, E: How does it feel to be old? $1. Scribner.
Metchnikoff, E. Prolongation of life. *$2.50 net. Putnam.
Minot, C: S. Problem of age, growth and death. **$2.50 net. Putnam.

Longfellow, H: Wadsworth.
Complete poetical works. '08(D19) 12°, (Crowell's thin paper poets.) ooze leath., $1.75, boxed. Crowell.
Poetical works; with explanatory notes. '08(Mr21) por. S. (New century lib.) $1; limp leath., $1.25. Nelson.
Children's Longfellow. '08(O3) c. il. O. $3, boxed. Houghton M.
Courtship of Miles Standish; with notes by M. A. Eaton. '08(F22) il. por. S. 25 c. Educ. Pub.
Evangeline. '08(N14) c. nar. O. bds., 75 c., boxed. Luce & Co.
Song of Hiawatha. '08(D19) il. 12°, $1, boxed; presentation ed., $1.25, boxed; ed. de luxe, flexible ooze leath., $1.75, boxed. Rand, McN. & Co.
Tales of a wayside inn; with notes. '08 (My16) c. 3 v., 12°, (Crane classics.) ea., 25 c.; pap., 15 c. Crane.
Tales of a wayside inn; with introd. and notes by M. A. Eaton. '08(Ap4) c. 16°, (Classic lib.) 25 c.; pap., 15 c. Educ. Pub.
Addresses and poem read at Bowdoin College, June 26, 1907, in commemoration of the centenary of the birth of Henry Wadsworth Longfellow of the class of 1825. '07, [1908.] (Mr.) 35 p. 8°, pap., 25 c. Bowdoin College.
—, ed. Poems of New England. '08(O10) c. S. limp leath., $1.25. Houghton M.

LONGFELLOW, Henry Wadsworth.
Livingston, L. S., *comp.* Bibliography of the first editions in book form of the writings of Henry Wadsworth Longfellow. *$3 net; *$10 net. Dodd.

Longmans' class-book of English literature. D. Longmans.
—Defoe. Adventures of Robinson Crusoe. *50 c. net.
—Dickens. Christmas carol. *36 c. net.
—Zimmern. Gods and heroes of the North. *36 c. net.

Longmans' commercial ser.; ed. by Alfr. Nixon. D. Longmans.
—Bithell. Handbook of German commercial correspondence. $1.25.
—Holland *and* Nixon. Banking law. $1.75.

Longmans' infant fairy-readers. S. limp cl., 15 c. Longmans.
—Bates. Fairy tale of a dog and an old dame by the sea.

Longmans' pocket lib. S. Longmans.
—Ingelow. Poems. *75 c. net.
—Newman. Church of the fathers.—University teaching.

Longmans' text-books of physical science; ed. by Sir W: Ramsay. D. Longmans.
—Thomsen. Thermochemistry. $2.50.
—Young. Stoichiometry. $2.

LONGUEVILLE, Anne Geneviève de Bourbon-Condé, *Duchesse* de.
Williams, H. N. Princess of intrigue, Anne Geneviève de Bourbon. 2 v. *$6.50 net. Putnam.

Looff, M.
Engineers' pocket dictionary of technical terms: French-English. '08(Jl18) 16°, 60 c. Spon.

Looking forward. Todd, J. 50 c. Highlands.

Loom of the desert. Strobridge, I. M. $1.75. Artemisia.

Loomis, C: Battell.
Holiday touch, and other tales of undaunted Americans. '08(O17) c. il. D. **$1.25 net. Holt.
Knack of it: some essays in optimism. '08 (S12) c. 16°, *75 c. net. Revell.

Looms of life. Scheffauer, H. C: $1.25. Neale.

Loose leaf system of laboratory notes. Schaffer, T. H. *75 c. net. Blakiston.

Looters of the public domain. Puter, S. A. D. $3. Portland.

Lord, Eleanor Louisa, comp.
See Abel, Annie Heloise.

Lord of lands. Benson, P. R. †$1.50. Holt.

Lord of the world. Benson, R. H. †$1.50. Dodd.

Lord will provide. Foss, C. W., *comp.* 35 c. Augustana.

LORD'S PRAYER.
Gladden, W. Lord's prayer; seven homilies. $1. Houghton M.
Irons, G. Torn scrap book: talks and tales illustrative of the "Our Father." $1. Longmans.

LORD'S SUPPER.
Alston, E. A., *and* Turton, Z. H. Origines eucharisticae. *35 c. net. Whittaker.
Frost, J. M. Memorial supper of our Lord. 90 c. S. S. Bd. So. Bapt.
Gihr, N: Holy sacrifice of the mass. *$1 net. Herder.
Gummey, H: R., *jr.* Consecration of the eucharist. *$2 net. Anners.
Hoare, E. Communion and communicant. *20 c. net. Am. S. S.
Lowrie, W. A. Abba, Father: comment on the Lord's prayer. *$1 net. Longmans.
Meyrick, F: Doctrine of the Church of England on the holy communion. $1. Longmans.
Newbolt, W: C: E. Sacrament of the altar. *$1.40 net. Oxford Univ.
Pourrat, P. Teaching of the fathers on the real presence of Christ in the holy eucharist. 15 c. Cathedral Lib.
Smith, C: E., *comp.* Altar devotions. **50 c. net. Longmans.
Waggett, P. N. Holy eucharist. *$1.25 net. Young Churchman.
Zulueta, F. M. de. Ministry of daily communion. 60 c.—Spouse of Christ and daily communion. 30 c. Herder.

Lorenz, Albert Michael.
Individual sovereignty; being a rev. ed. of Pleasure and progress. '08(N) c. 3-83 p. 12°, $1. Mayhew.

Lorimer, G: Horace.
Jack Spurlock, prodigal. '08(Je6) c. D. †$1.50. Doubleday, P.

Lorna Doone. *See* Blackmore, Rob. Doddridge.

LOS ANGELES, Co., California.
Grinnell, J. *and* H. W. Reptiles of Los Angeles Co. gratis. Throop Poly. Inst.

Loshe, Lillie Deming.
Early American novel. '08(F1) 8°, (Columbia Univ. studies in English.) pap., *$1 net. Macmillan.

Lost angel. Hinkson, *Mrs.* K. T. †$1.50. Lippincott.

Lost clue. Walton, *Mrs.* O. F. $1.25. Am. S. S.

Lost goddess. Barron, E: †$1.50. Holt.

Lost Lenore. Reid, M. †$1. Dutton.

Lost millionaire. Davidson, L. C. $1.50. Cassell.

Lost word found in the great work. Buck, J. D. 50 c. Indo-Ab. Bk.

Lothar, Rudolph.
Tiefland (The lowland): music drama in a prelude and two acts; text after Angel Guimerá by Rudolph Lothar; English version by Rosie Helen Elkin; music by Eugene d'Albert. '08(N) c. 74 p. 8°, vocal score, Eng. and German, $5; piano score, $4; libretto, Eng. and German, 35 c. Boosey.

Lothman, Dan. W:
Latin lessons for beginners. '08(O31) c. il. O. $1. Ginn.

Lothrop, G: Edn., jr.
Historical, dramatic and romantic ballads. 2 v. '08(D) c. 12°. (Add. author for price.) G: E. Lothrop.

Lott, Noah, pseud.
See Hobart, G: Vere.

LOTTERIES.
Brown University. Three proclamations concerning the lottery for Virginia, 1613-1621. (Add. pubs. for price.) Brown Univ.

Lotti die uhrmacherin. Ebner von Eschenbach, M. 35 c. Holt.

Loughnan, R. A.
New Zealand at home. '08(D5) il. 12°, *$1.75 net. Scribner.

LOUIS XIV., *King of France.*
Lair, J. Louise de La Vallière and the early life of Louis XIV. *$3.50 net. Putnam.

LOUIS XVII., *King of France.*
Welch, C. Little dauphin: [the son of Louis XVI. *and* Marie Antoinette.] *$1.50 net. Scribner.

LOUIS PHILIPPE, *King of France.*
Arnaud, R. Louis Philippe and his sister. *$4.20 net. Scribner.

Louisiana. *Supreme ct.* Repts. Annot. ed., unabr. Bk. 43, cont. a verbatim repr. of v. 36 of the La. repts. '07, [1908.] (F); Bk. 42, repr. of v. 35. (Mr); Bks. 41-40, repr. of v. 34-33. (Ap); Bk. 39, repr. of v. 32. (Jl); Bks. 38-37, repr. of v. 31-30. (N); Bk. 36, repr. of v. 29. (D) c. Ofl shp., ea., $7.50. (Sold only in complete sets. Repr. backwards.) West Pub.

Louisiana. *Supreme ct.* Repts.; (C: G. Gill.) v. 119. '08(Ap); v. 120. (O); v. 121 (D) c. O. shp., ea., $8. West Pub.

LOUISIANA.
Harris, G. D. Cartography of southwestern Louisiana.—Notes on the geology of the Winnfield sheet: [Louisiana.] (Add. author for price.) G. D. Harris.
See also New Orleans.

Louisiana geological survey bull. O. pap. G. D. Harris.

—Harris. Cartography of southwestern Louisiana.—Notes on the geology of the Winnfield sheet. (Add. author for price.)

Louisiana State University bulletin. 8°. W. L. Fleming.

—Fleming. Jefferson Davis, the negroes and the negro problem. gratis.

Lounsberry, Alice.
Garden book for young people. '08(Ap18) c. il. O. **$1.50 net. Stokes.

Lounsbury, T: Raynesford.
Shakespeare as a dramatic artist. '08(Je20) c. O. (Shakespearean wars.) **$2 net. Scribner.
Standard of usage in English. '08(Ap25) c. D. **$1.50 net. Harper.

Louttit, G: W:
Eddyite (The): a Christian Science tale. '08(N) c. 223 p. 12°, $1. Colonial Press, (Ind.)

Lovable degenerate. Stoddard, W: B. $1. Cochrane.

LOVE.
Drummond, H: Greatest thing is the world. *30 c. net. Crowell.
Jennings, N. I., *comp.* Man and his mate: [love songs and love letters.] 50 c.; $1.50. Lone Star.
Moore, W: T: Supremacy of the heart life. *$1.25 net. Revell.
Pogue, J: F. Philosophy of living, which is loving. $1. Krehbiel.
Richardson, F. Love; and all about it: [satirical essays.] *75 c. net. M. Kennerley.
Talmey, B. S. Woman: treatise on normal and pathological emotions of feminine love. $3. Practitioners' Pub.
See also Friendship;—Marriage.

Love and life. Kreymborg, A. **$1 net. Grafton Press.

Love and the ironmonger. Randall, F. J. †$1.50. Lane.

Love is all Booth, E. 30 c. Reliance.

Love letters. Godwin, *Mrs.* M. W. *$1 net. Lippincott.

Love-letters of the king. Le Gallienne, R: †75 c. Little, B. & Co.

Love me little, love me long. Reade, C: †$1.50. Doubleday, P.

Love of the Trinity. Ingram, A. F. W. *60 c. net. Whittaker.

Love songs and lyrics. Middleton, J. A. *75 c. net. Luce & Co.

Love sonnets of a car conductor. Irwin, W. A. **50 c. net. P. Elder.

Love story of Empress Josephine. Roberts, W. J. *$3.50 net; *$7 net. Pott.

Love tales of the nations. New ed. In 5 v. '08(D19) 16°, ea., *50 c. net. Jacobs.
Contents: American love tales; German love tales; Irish love tales: Scotch love tales; English love tales.

Love test. Brady, C. T. *$1.25 net. Young Churchman.

Love the criminal. Burland, J: B. H-. 75 c. Cupples & L.

Love thrives in war. Crowley, M. C. †75 c. Little, B. & Co.

Lovejoy, Mary I., ed.
Doll's story-book. '08(N14) c. il. D. (Happy hour ser.) bds., 50 c. Wilde.

Loveland stories in verse. MacKay, E. M. $1.25. L. Washington.

Lovell, W: H.
Plane table and its use in surveying. '08 (Ag8) c. il. D. *$1 net. McGraw.

Lover of Queen Elizabeth. Richardson, *Mrs.* A. *$3.50 special net. Appleton.

Lover's complaint. *See* Shakespeare, W: Sonnets.

Love's logic. Hawkins, A. H. †$1.50. McClure.

Lovett, Ja. De Wolf.
Old Boston boys and the games they played. New ed. '08(S19) c. il. 12°, *$1.50 net. Little, B. & Co.

Lovewell, Mrs. Caroline Forbes Barnes, Whittemore, Mrs. Frances Dean Davis, and Lyon, Mrs. Hannah Wright.
Fireless cooker: how to make it, how to use it, what to cook. '08(S12) c. il. D. $1. Home Pub. Co. (Kan.)

Low, A. Maurice.
America at home. '08(D5) il. 12°, *$1.75 net. Scribner.

Low, Albert Howard.
Technical methods of ore analysis. 3d ed., rev. and enl. '08(Ja18) 8°, $3. Wiley.

Low, Will Hicok.
Chronicle of friendships, 1873-1900. '08 (D19) c. il. pors. facsims., O. **$3 net. Scribner.

Low-cost suburban homes: designs and pictures of suburban houses that have been built at costs ranging from $1,000 to $10,000; by representative architects. '08(N) 62 p. il. plans, O. (House and garden illustrated books.) pap., 25 c. Winston.

Low twelve. Ellis, E: S. $1.50. Niglutsch.

Lowell, Abbott Lawrence.
Government of England. '08(Je6) c. 2 v., tabs., O. per set, **$4 net. Macmillan.

Lowell, Percival.
Mars, as the abode of life. '08(D19) c. il. O. **$2.50 net, boxed. Macmillan.
See also Wallace, Alfr. Russel.

Lowenberg, Mrs. I.
Irresistible current. '08(Ag8) c. il. D. $1.25. B'way Pub.

LOWER, Richard.
Gotch, F. Two Oxford physiologists: Richard Lower, 1631 to 1691; John Mayow, 1641 to 1679. 35 c. Oxford Univ.

LOWER CALIFORNIA.
North, A. W. Mother of California: hist. sketch of the little known land of Baja California. **$2 net. P. Elder.

Lowes, Mrs. Emily Leigh.
Chats on old lace and needlework. '08 (O17) il. O. ("Chats" ser.) $2. Stokes.

Lownes, Mrs. Marie Adelaide Belloc-.
See Belloc-Lownes, *Mrs.* **Marie Adelaide.**

Lownhaupt, F:
Investment bonds, their issue and their place in finance. '08(D5) c. O. **$1.75 net. Putnam.

Lowrie, Wa.
Abba, Father: a comment on the Lord's prayer. '08(N21) D. *$1 net. Longmans.

Loyal little subject. Pomeroy, S. G. 50 c. Estes.

LOYALTY.
See Ethics.

Lucas, C: Prestwood.
Historical geography of the British colonies. v. 1, The Mediterranean and eastern colonies. 2d ed., rev. and brought up to date by R. E. Stubbs. v. 2, The West Indies. 2d ed., rev. and brought up to date by C. Atchley. v. 3, West Africa. 2d ed., rev. to the end of 1899. v. 4, South and East Africa, pt. 1, Historical. v. 5, Canada, pt. 1, New France; pt. 2, Historical, by Hugh E. Egerton; v. 6, Australasia, by J. D. Rogers; pt. 1, Historical. '08(N21) maps, D. v. 1, $1.25; v. 2, $1.90; v. 3, $2; v. 4, pt. 1, $2.40; v. 5, pt. 1, $1.50; v. 6, $1.90. Oxford Univ.

Lucas, Clarence.
Story of musical form. '08(D12) por. D. (Music story ser.) *$1.25 net. Scribner.

Lucas, E: Verrall.
Anne's terrible good nature, and other stories for children. '08(N21) il. 12°, $1.75. Macmillan.
Over Bemerton's: an easy-going chronicle. '08(O17) c. D. †$1.50. Macmillan.
—, **ed.** Ladies' pageant: [selections in verse and prose in praise of women.] '08(O24) c. S. **$1.25 net. Macmillan.

Lucas, St. John Welles Lucas, comp.
Oxford book of French verse; XIII to XIX century. '08(D19) cr. 8°, *$1.75 net; India paper ed., *$2.40 net; mor., *$3 net. Oxford Univ.
Rose-winged hours: English love lyrics. '08(N21) front. S. *$1.40 net. Longmans.

Lucas, Mrs. Lewis Clarke.
See Lucas, Paula Easby-Smith.

Lucas, Paula Easby-Smith (Mrs. Lewis Clarke Lucas,) ["Lady Polly."]
All about salads. '08(My9) 75 c. Cathedral Lib.

Lucas, Reginald.
Colonel Saunderson, M.P.: a memoir. '08 (Jl11) 8°, *$4 net. Dutton.

Lucian, [Lucianus Samosatensis.]
See Codex Taurinensis (Y).

Lucier, Alvin Jos.
The machine: political satire. '08(O17) c. il. 12°, $1. Mayhew.

Lucius Flavus. Kaenders, P. *25 c. net. Herder.

Lucretius, Carus Titus.
On the nature of things; tr. by H. A. J. Munro; with an introd. by J. D. Duff. '08(Mr14) 12°, (Bohn's classical lib.) *$1.50 net. Macmillan.

Lucy, H: W.
Memories of eight parliaments. pt. 1, Men; pt. 2, Manners. '08(My9) O. *$2.50 net. Putnam.

Lucy Arlyn. Trowbridge, J: T. 50 c. Hurst.

Ludlow, Fitzhugh.
Hasheesh eater. '08(Ap11) c. 12°, (Popular priced copyrights.) 50 c. B. W. Dodge.

Ludlow, Ja. Meeker, D.D.
Judge West's opinion, reported by a neighbor. '08(O31) c. D. *$1 net. Revell.

LUDWIG II., *King of Bavaria.*
Tschudi, C. Ludwig, the second king of Bavaria. *$2.50 net. Dutton.

LUINI, Bernardino.
Mason, J. Bernardino Luini. *65 c. net. Stokes.

LUISEÑO INDIANS.
See Indians.

Luke, T: D., M.D.
Manual of natural therapy. '08(D) 317 p. il. *$2.50 net. Wood.

LUKE (*Gospel of*).
See Bible.

Lukens, Victor Herbert, and Russell, Ja. Elmer.
Presbyterian church membership. '08(D) 16 p. S. pap. (Add. pubs. for price.) Westminster.

Lullabies of many lands. Withington, E., *comp.* 50 c. Caldwell.

Luman, J: A., ed.
Comprehensive arithmetic for grammar, high and commercial schools. 4th ed., rev. '08(O) c. 367 p. il. 4°, (Peirce ser.) $1.50. Peirce Sch.

LUMBER.
Walker, J: R., *comp.* General lumber tariff. $5. Lumbermen's Pub.
See also Forests and forestry;—Wood.

Lumberjack, A., pseud.
See Phillips, T: Whitefield.

Lumpkin, —, rep.
See Georgia. *Sup. ct.* Repts.

Lumpkin, Wilson.
Removal of the Cherokee Indians from Georgia; ed. by Wymberley Jones De Renne from manuscripts in his possession. '08(My16) c. 2 v., pors. 8°. (Add pubs. for price.) Dodd.

LUNACY.
See Insanity.

LUNCHEON.
365 luncheon dishes. **50 c. net; **40 c. net. Jacobs.

LUNGS.
Neusser, E. v. Clinical treatises on symptomatology and diagnosis of disorders of respiration and circulation. $1.50. Treat.
See also Breathing;—Thorax;—Tuberculosis.

Luquer, Lea McIlvaine.
Minerals in rock sections: pract. methods of identifying minerals in rock sections with the microscope. 3d rev. ed. '08 (Ag1) c. il. tab., 8°, **$1.50 net. Van Nostrand.

Lure of the Book. Miller, M. F. $1. Winona.

Lure of the city. Burrell, D: J. **$1 net. Funk.

Lure of the mask. MacGrath, H. †$1.50. Bobbs-M.

Lusk, Mrs. Alice Freeman.
Woman's answer to Roosevelt: story on race suicide. '08(Ap4) c. D. 75 c. Commercial Pr. Ho.

Lustgarten, J.
See Zeidler, J.

LUSTRES.
See Ceramics.

LUTEN PATENTS.
See Bridges.

Luther, D. Dana.
See Clarke, J: Mason.

Luther, Martin.
Letters; sel. and tr. by Marg. A. Currie. '08(Ap4) 8°, *$3.75 net. Macmillan.
Small catechism: God's call to repentance, faith and prayer; tr., with the help of others, by J: N. Lenker; pt. 1 of Luther's catechetical writings. [Also] Luther's large catechism; tr., with the help of others, by J: N. Lenker; pt. 2 of Luther's catechetical writings. '08(D5) c. D. (Christian education ser.) 50 c. Lutherans.
Two catechisms explained by himself in six classic writings; tr., with the help of others, by J: N. Lenker; pt. 3 of Luther's catechetical writings. '08(D5) c. D. (Christian educational ser.) 50 c. Lutherans.

LUTHER, Martin.
Stumpf, J. Explanation of Luther's small catechism. 35 c.; 50 c. Gen. Council.

LUTHERAN. CHURCH.
Sure word of prophecy; sermons and addresses on the Reformation and the Lutheran church. *85 c. net. Germ. Lit. Bd.
See also Catechisms;—Community of true inspiration.

Lutz, Fk. Eug.
Variation and correlations of certain taxonomic characters of *Gryllus*. '08(Ag8) tabs., figs. O. (Carnegie Inst. of Wash. pub.) pap., 40 c. Carnegie

Lutz, Mrs. Grace Livingston Hill-.
Marcia Schuyler. '08(Ap4) c. il. D. †$1.50. Lippincott.

Lyal ser. 12°, 50 c. Lyal Bk.
—Atkinson. Practical mental influence.—Practical psychomancy.

Lyall, Sir Arth.
Poems. '08(F22) 12°, (New universal lib.) 50 c.; leath., 75 c. Dutton.

Lyde, Lionel W.
School text-book of geography. '08(S19) 12°, *$1 net. Macmillan.

Lydston, G. Fk.
Poker Jim, gentleman, and other tales and sketches. '08(O) 12+396 p. il. 12°, $1. Walter.

Lyman, B: Smith.
The Philippines. '07, [1908.] 20 p. il. 8°, (Ag) pap. (Add. author for price.) B: S. Lyman.

Lyman, Elmer Adelbert.
Plane and solid geometry. '08(O3) c. figs. D. $1.25. Am. Bk.
Plane geometry. '08(Jl18) c. il. D. 75 c. Am. Bk.
Solid geometry. '08(S12) il. por. D. hf. leath., 75 c. Am. Bk.

Lyman Beecher lectures. *See* Beecher (Lyman) lectures.

Lynch, C:
American Red Cross text-book on first aid and relief columns. '08(N7) c. il. T. *$1 net. Blakiston.

Lynch, Lawrence L., pseud.
See Van Deventer, E. M.

Lynch's daughter. Merrick, L. †$1.50. McClure.

Lyndon, Lamar.
Development and electrical distribution of water power. '08(Ap25) c. figs. 8°, **$3 net. Wiley.

Lynn, Mass. First Church of Christ. Celebration of the 275th anniversary of the First Church of Christ, organized June, 8, 1632. '07, [1908.] (Mr.) 16-154 p. il. 8°, subs., $1.25. T: P Nichols.

LYNNFIELD, Mass.
Vital records of Lynnfield, Mass., to the end of the year 1849. *$1.05 net. Essex Inst.

Lyon, Fk. D., comp.
See New York [State.] Highway code.

Lyon, Ralph Aberdein, comp.
Pocketful of limericks. '08(Je13) c. D. 50 c. Mayhew.

Lyon campaign in Missouri. Ware, E. F. $1. Crane.

Lyons, A. Neil.
Arthur's. '08(N7) 12°, $1.50. Lane.

Lyons, Ja. A.
Modern corporation accounting. '08(N) c. 80 p. il. 8°, (Accounting ser.) $1.25. Powers.

Lyre (La) française. Masson, G. J. G., *ed.* $1. Macmillan.

LYRIC POETRY.
See Poetry.

Lyrics and idyls. Herbert, *Mrs.* N. C. T. $1.25. Badger.

Lyrics and landscapes. Morris, H. S. **$1 net. Century Co.

Lyrics from cotton land. McNeill, J: C: $1.50. Stone & B.

Lyrics of lowly life. Dunbar, P. L. **$1.60 net. Dodd.

Lys, Christian, pseud.
See Brebner, Percy Ja.

Lyster, Gertrude, [Mrs. J: Lyster,] ed.
Family chronicle; derived from notes and letters sel. by Barbarina, the Hon. Lady Grey. '08(Ag1) il. pors. 8°, *$5 net. Dutton.

Lyte, Rev. H: Fs.
Poetical works; ed., with a biographical sketch, by J: Appleyard. '08(Je13) 8°, *$2 net. Young Churchman.

Lytton, Lord.
See Bulwer-Lytton, *Sir* E: G: Earle Lytton.

M. C., pseud.
Light on the path: treatise written for the use of those who are ignorant of Eastern wisdom. '08(Ja4) T. leath., 75 c. Theo. Pub. Co.

Maas, Rev. Anthony J.
Day in the temple: an account of the sacrificial services and the temple-rites in the time of our Blessed Lord, in the form of a story. '08(Ag8) 8°, *50 c. net. Herder.

Mabie, Hamilton Wright.
Christmas to-day. '08(N14) c. nar. D. **75 c. net. Dodd.

Mabie, Hamilton Wright, comp.
Stories new and old: typical American and English tales; sel., with introds. '08 (Je27) c. pors. D. †$1.50. Macmillan.
—, ed. Essays that every child should know. '08(Mr14) c. front. D. (Every child should know ser.) **90 c. net; hf. leath., **$1.50 net. Doubleday, P.
—, and Stephens, Kate, eds.
Heroines that every child should know. '08(Mr14) c. front. D. (Every child should know ser.) **90 c. net; hf. leath., **$1.50 net. Doubleday, P.
Mabie, H: Clay, D.D.
Divine right of missions; or, Christianity the world-religion and the right of the church to propagate it. '08(My23) D. **50 c. net Am. Bapt.
How does the death of Christ save us? '08(Ap25) c. D. **50 c. net. Am. Bapt.
MABINOGION.
See Legends.
Mac: his book. Leigh, F. $1.50. Stokes.
McAfee, Jos. Ernest.
Missions striking home. '08(Ap11) c. 12°, 75c. Revell.
McAllister, Jos. Thompson.
Historical sketches of Virginia Hot Springs, Warm Sulphur Springs and Bath County, Va. '08(S) c. 51 p. 12°. (Add. author for price.) J. T. McAllister.
McArthur, Alex.
The leveller. '08(O24) c. D. $1.50. Doscher.
MacArthur, Rob. Stuart.
Advent, Christmas, New Year, Easter, and other sermons. '08(Ap25) c. 12°, $1. Am. Bapt.
MACARTNEY, George, *Earl of.*
Robbins, *Mrs.* H. H. M., *ed.* George, Earl of Macartney, first British ambassador to China. *$5 net. Dutton.
MACARTNEY, *Sir* Halliday.
Boulger, D. C. de K. Life of Sir Halliday Macartney. *$6 net. Lane.
Macartney, Merbyn Edm.
English houses and gardens in the seventeenth and eighteenth century. '08(D19) il. hf. vel., *$6 net. Scribner.
Macaulay, G: Campbell.
James Thomson. '08(F8) 12°, (English men of letters ser.) **75 c. net. Macmillan.
Macaulay, T: Babington, Lord.
Essay on Warren Hastings; ed. by Jos. Villiers Denney. '08(F1) c. front. map, 12°, (Academy ser. of Eng. classics.) 40 c. Allyn & B.
Essays. '08(O10) 2 v., 12°, ("Best books" ser.) leath., ea., *$1 net. Dutton.
History of England. 3 v. '08(O17) 16°, (Best books ser.) leath., ea., *$1 net. Dutton.
Life and writings of Addison; Samuel Johnson; ed., with introd. and notes, by Cecil Fairfield Lavell. '08(D5) c. por. 16°, (English classics.) **25 c. net. Scribner.
McAuley, Jerry.
Jerry McAuley: apostle to the lost; introd. by the Rev. S. Irenaeus Prime, D.D.; personal recollections by A. S. Hatch, Ja. Talcott, [and others.] 5th ed., rev. and enl. '08(Ja4) il. pors. D. *$1 net. Am. Tr.
McBain, Howard Lee.
How we are governed in Virginia and the nation. '08(My16) c. il. 12°, 55 c. H. L. McBain.
—, and Hill, I: W:
How we are governed in Alabama and the nation. '08(O3) il. 12°, 65 c. Bell Bk.
McBeth, Kate C.
Nez Percés Indians since Lewis and Clark. '08(Ap25) c. 12°, *$1.50 net. Revell.
MCCABE, *Bp.* Charles Cardwell.
Bristol, F. M. Life of Chaplain McCabe. *$1.50 net. Revell.
McCabe, Rob. Lorenzo.
Central bank of issue for the United States. '08(D) 23 p. 8°, 10 c. R. L. McCabe.
MACCABEES (Knights of the).
See Freemasonry.
McCahan, Mrs. Belle T.
Preshus child. '08(D12) 12°, $1.50. Cochrane.
McCall, Sidney, [pseud. for Mrs. Mary McNeil Fenollosa.]
Truth Dexter. New popular ed. '08(Je13) c. front. D. †$1. Little, B. & Co.
McCallen, Rob. Seth, [Col. Dick Maple.]
Master and slave. '08(Ja11) il. por. 8°, $1.50. Nat. Bk.
McCallie, S: Washington.
Preliminary report on the marbles of Georgia. 2d ed., rev. and enl. '08(Je20) il. maps, 4°, (Georgia Geological Survey bull.) pap., 13 c. S: W. McCallie.
McCallum, Arth. Newell, and Horn, Paul Whitfield.
New century spelling book. In 2 pts. '08 (Ag15) c. 12°, 24 c. Silver.
McCallum, Percival D.
Rivulets of song. '08(D) c. 3+57 p. 12°, $1. B'way Pub.
McCarter, Marg. Hill.
Cuddy's baby. '08(Ja11) il. 8°, 50 c. Crane.
McCarthy, Justin.
Short history of our own times from the accession of Queen Victoria to the accession of Edward VII. New ed., rev. and enl. '08(M7) 12°, $1.50. Harper.
McCarthy, Justin Huntly.
Duke's motto: a melodrama. '08(Ag29) c. D. †$1.50. Harper.
Seraphica: a romance. '08(F15) c. D. †$1.50. Harper.
McCarty, L: Philippe.
Great pyramid of Jeezeh. '08(Ja4) il. tabs., 8°, $5; leath., $6. McCarty.
McCasland, C: Orville.
Right and riches: being a scientific study of wealth and its relations to producer, consumer and society. '08(Je27) c. por. O. *$1.50 net. Wilbur Pub.
McCloskey, Fs. A.
Appellate papers in New York state: synoptical analysis of the mode of preparing papers on appeal in the cts. of this state, and of incidental practice rel. to appeals before and after the determination thereof, entitled the case and points. '08(Mr) c. 49 p. Q. pap. (Add. author for price.) F. A. McCloskey.
McClung, Mrs. Nellie Letitia Mooney.
Sowing seeds in Danny. '08(Ag8) c. D. †$1. Doubleday, P.

McClure, Ja. Gore King, D.D.
Supreme things: [sermons.] '08(Ja18) 12°, *75 c. net. Revell.
McClure's lib. of children's classics. D. †$1.50. McClure.
—Wiggin *and* Smith, *eds.* Tales of laughter.

McClymonds, J. W., and Jones, D. R.
Essentials of arithmetic. '08(F8) c. D. 60 c. Am. Bk.

McColl, Florence Linder.
Helps for skat players. 2d ed. '08(Ag8) c. 12°, pap., 35 c. W: R. Jenkins.

McCollom, M. L., comp.
German verb form: [blank-book.] '08 (Ag22) c. obl. 8°, parchment, 30 c. Am. Bk.

McCollum, And. J.
New Arkansas form book: pleadings and practice. '08(Jl) c. 425 p. 8°, $3.50. A. J. McCollum.

McComb, S: D. D.
Healing ministry of the church. '08(D12) c. 12°, (Religion and medicine publications.) pap., **25 c. net. Moffat.
See also Worcester, Elwood.

Macomber, W:
History of the Emmanuel movement from the standpoint of a patient. '08(D12) c. D. (Religion and medicine publications.) pap., **25 c. net. Moffat.

McConnel, G: Murray.
Presidential campaigns, from Washington to Roosevelt. '08(N14) c. il. pors. D. $1.25. Rand, McN. & Co.

McConnell, Miriam.
See Lewis, W: Draper.

McConnell, Primrose.
Soils: their nature and management. '08 (My16) il. D. (Complete farmer.) *60 c. net. Cassell.

McCord, P: B.
Wolf: the memories of a cave-dweller. '08 (N14) c. il. D. $1. B. W. Dodge.

MacCorkle, W: Alex.
An address: [patriotism in the South;] del. before the Literary Societies of Washington and Lee University, Lexington, Va. '08(D12) c. 12°. (Add. pubs. for price.) Putnam.
Some southern questions. '08(D19) O. **$1.75 net. Putnam.

McCormick, F:
Tragedy of Russia in Pacific Asia. '08(Ja4) 2 v., il. maps, O. *$6 net. Outing.

McCourt, W. E.
Fire-resisting qualities of some New Jersey building stones. '08(Je13) il. O. (New Jersey, Geological survey.) pap. (Add. author for price.) W. E. McCourt.

McCrae, T:, ed.
See Osler, W:

McCrary and Johnson's general rules and instructions for grading cotton. '08(D) c. 11 p. 8°, pap. (Add. pubs. for price.) Standard Cotton.

McCrossan, G: E., comp.
See Canada Digest.

McCullough, Ernest.
Engineering contractor's pocket book. '08 (D26) (Add. pubs. for price.) M. C. Clark.

McCullough, Ernest.—*Continued.*
Engineering work in towns and cities. 2d ed. '08(N21) c. il. tabs., 8°, *$3 net. M. C. Clark.
Reinforced concrete. '08(N21) c. il. tabs., 12°, *$1.50 net. M. C. Clark.

McCullough, Mrs. Myrtle Reed.
See Reed, Myrtle.

McCune, Fk. H:
Spokane rate case: epitome of the case; sequel of the rate case, story of a great moral crime: [railroad rates.] '08(S) c. 37 p. O. pap., 25 c. F. H: McCune.

McCune, W: G:
Fire insurance agency for profit. '07, [1908.] (Ap.) c. 77 p. S. leath., $1. Northern Pub.

McCutcheon, G: Barr.
Husbands of Edith. '08(My2) il. D. †$1.25. Dodd.
Man from Brodney's. '08(S26) c. D. †$1.50. Dodd.

McCutcheon, J: T., and Jones, Jenkin Lloyd.
What does Christmas really mean?; a sermon published for Santa Claus. '08(N21) c. il. D. bds., *50 c. net. Unity.

McDermott, C: Hubert.
Gospel of greed. '08(Je27) c. D. $1. Chapple Pub.

McDermott, Rev. D. I.
Preachers' protests against President Roosevelt's denunciation of religious bigotry in politics: a lecture del. in St. Mary's Church, Philadelphia, Dec. 6, 1908. '08(D) c. 32 p. D. pap., 10 c. P: Reilly.

MacDonald, Alex.
Island traders. '08(D26) c. il. D. $1.25. Caldwell.
White trail: story of the early days of Klondike. '08(O31) c. il. D. $1.25. Caldwell.

MacDonald, Arth., M.D.
Juvenile crime and reformation, including stigmata of degeneration: hearing on the bill to establish a laboratory for the study of the criminal pauper, and defective classes. '08(Ag15) il. 8°, pap., 50 c. U. S., Supt. of Docs.
Reform of wayward youth. '08(Je) 24 p. 8°, pap. (Add. pubs. for price.) Univ. Press, (Sewanee.)
Studies of juvenile criminals. '07, [1908.] (Je.) 8 p. 12°. (Add. author for price.) A. MacDonald.
Study of the criminal, pauper, and defective classes; statement [Feb. 21, 1908,] before the Committee on Education and Labor, United States Senate. '08(Je6) 8°, pap., 25 c. U. S., Supt. of Docs.

McDonald, C: Middleton, comp.
Kentucky forms; cont. all legal forms under the Kentucky code of practice and Kentucky statutes. '08(Je) c. 11-591 p. 8°, $4.50. J. E. Hughes.

Macdonald, Donald, M.D.
Oceanic languages: their grammatical structure, vocabulary and origin. '08(Ja18) maps, D. $4.20. Oxford Univ.

McDonald, E: R:
See McDonald, Raymond, *pseud.*

Macdonald, Mrs. Frederika Richardson, comp.
Iliad of the East: selection of legends drawn from Valmiki's Sanscrit poem the Ramayana. '08(Je13) D. *$1.50 net. Lane.

MacDonald, G:
Light princess. '08(S19) c. front. D. (Bimbi ser.) bds., **40 c. net. Crowell.
Princess and Curdie. '08(N7) c. il. O. †$1.50. Lippincott.

McDonald, Ja. J.
Life in old Virginia; ed. by J. A. C. Chandler. '08(F1) c. il. por. O. $1.50. Old Virginia.

Macdonald, Lucretia S.
Checkerberry. '08(N21) il. 12°, $1.50. Cochrane.

MacDonald, Mary E.
See Sisk, B: F.

McDonald, Raymond, [pseud. for E: R: McDonald and Raymond Alfr. Leger.]
Mad scientist: a tale of the future; with which is incorporated a secret cipher for the best solution of which the publishers offer $1000. '08(Jl4) c. D. $1.60. Cochrane Pub.

MacDonald, Rob.
Mind, religion and health; with an appreciation of the Emmanuel movement. '08 (O24) c. D. **$1.30 net. Funk.

MacDonald, W:, ed.
Documentary source book of American history, 1606-1898; ed., with notes. '08(S19) *$1.75 net. Macmillan.

McDonald, W: Naylor.
Hist. of the Laurel brigade, orig. the Ashby cavalry of the Army of No. Va. and Chew's battery; ed. by Bushrod C. Washington. '08(Ja11) il. pors. 8°, $3. K. S. McDonald.

MacDougal, Dan. Trembly.
Botanical features of North American deserts. '08(O10) il. maps, Q. pap., $1.75. Carnegie.

MacDougall, August, ed.
See MacDougall, Duncan.

MacDougall, Duncan and August, eds.
Bond of music: an anthology. '08(O3) front. D. $1.25; lambskin, $2. Stokes.

McDowell, E: Alex.
Verses. '08(N21) c. por. D. 75 c. A. P: Schmidt.

McDowell family.
See Irvine family.

McElrath, Frances.
See Adventures with Indians.

McElroy, J:
Economic functions of vice. '08(My23) c. D. bds., 50 c. Nat. Tribune.

MacElroy family.
See Irvine family.

McEvoy, T: Jefferson.
Methods in education. '08(N) 13+446 p. 12°, $1.50. T: J. McEvoy.

McFadden, Eliz. Apthorp, and Davis, Lilian E., comps.
Sel. list of plays for amateurs and students of dramatic expression; with an introd. by Ludella L. Peck. '08(F1) c. O. $2. McFadden.

McFarland, J: T., D.D.
Book and the child: some vital principles for a Sunday school platform. '08(Ja4) D. pap., *5 c. net. Eaton & M.
Golden Text book, 1909: book of ready reference rel. to the International Sunday School lessons. '08(N7) c. Tt. pap., *30 c. net, per doz.; *$2 net, per 100. Eaton & M.

Macfarlane, Catharine, M.D.
Reference hdbk. of gynecology for nurses. '08(D) c. 150 p. il. 32°, flex. leath., *$1.25 net. Saunders.

McFee, W:
Letters from an ocean tramp. '08(D12) front. D. *$1.50 net. Cassell.

McGaffey, Kenneth.
Sorrows of a show girl; a story of the great "white way." '08(N) c. 243 p. 12°, $1.50. J. I. Austen.

McGill, Mary Robson.
You and your friends. '06, [1908.] (D) c. 12+380 p. il. pors. 4°, $3. M. R. McGill.

McGlothlin, W: J., D.D.
Guide to the study of church history. '08 (D5) c. O. *$1.50 net. Bapt. World.

McGlynn, *Father* Edward.
Preuss, A. Fundamental fallacies of socialism: exposition of the question of land-ownership; authentic account of the famous McGlynn case. *$1 net. Herder.

MacGowan, Alice.
Judith of the Cumberlands. '08(O10) c. il. D. †$1.50. Putnam.

Macgowan, Rev. J.
Sidelights on Chinese life. '08(O17) il. Q. *$3.75 net. Lippincott.

Macgrath, Harold.
Enchanted hat. '08(D5) c. il. O. †$1.50. Bobbs-M.
Lure of the mask. '08(Je13) c. D. †$1.50. Bobbs-M.

McGraw, J: J.
Scientific baseball; also the official rules for 1908 and schedule of games to be played. '08(My16) c. il. pors. (Fox's athletic library.) pap., 10 c. R: K. Fox.

Macgregor, Mary.
The Netherlands. '08(S5) O. (Romance of history ser.) *$2 net. Stokes.
Stories of the Vikings. '08(N21) il. T. (Stories from history.) 50 c. Dutton.
Stories of three saints: [St. Francis, St. Columba, St. Cuthbert.] '08(D12) il. 16°, (Told to the children ser.) 50 c. Dutton.
—, ed. Undine. '08(Ag15) 24°, (Told to the children ser.) 50 c. Dutton.

MacGregor, Thdr. Douglas.
Pushing your business: a book of pract. advice on advertising for banks, trust companies,, investment brokers, real estate dealers. '08(My23) c. il. 12°, *$1 net. Bankers Pub.

McGrew, T: Fletcher, and Howard, G: Ellsworth.
Perfected poultry of America. '08(F1) c. O. $2.50. Howard Pub. Co.

McGuire, Hunter Holmes, and Christian, G: L.
Confederate cause and conduct in the war between the states, as set forth in the reports of the History Committee of the Grand Camp, C. V. of Virginia. '07, [1908.] (Mr.) c. 11+229 p. pors., 12°, (Add. pub. for price.) L. H. Jenkins.

McGuire, Stuart.
Lectures on principles of surgery. '08(D) c. 480 p. 8°, $4; mor., $5.25. Southern Med.

Machen, Arth. Webster, jr.
Treatise on the modern law of corporations. '08(N21) c. 2 v., 8°, **$12 net. Little, B. & Co.

Machiavelli, Niccolo.
History of Florence; with introd. by C: W. Colby. '08(Je27) c. il. 8°, $1.75; hf. mor., $3.50. Lamb Pub.
The prince; special tr. and introd. by W. K. Marriott. '08(F22) 16°, (Everyman's lib.) *35 c. net; leath., *70 c. net. Dutton.

Machine (The). Lucier, A. J. $1. Mahew.

MACHINE DESIGN.
See Machinery.

Machine shop calculations. Colvin, F. H. $1. Hill Pub.

Machine tool drives. '08(N21) c. diagrs., 8°, (Machinery's reference ser.) pap., 25 c. Indust. Press.

MACHINERY.
Bearings. 25 c. Indust. Press.
Blake, C. F. Mathematics of machine design. 25 c. Indust. Press.
Blanking dies. 25 c. Indust. Press.
Calculations of elements of machine design. 25 c. Indust. Press.
Collins, H. E. Erecting work.—Knocks and kinks. ea., $1. Hill Pub.
Colvin, F. H. Machine shop calculations. $1. Hill Pub.
Colvin, F. H., *and* Stanley, F. A., *comps.* American machinists' hdbk. and dictionary of shop terms. $3.—Hill kink books. 10 v. ea., 50 c. Hill Pub.
Details of machine tool design. 25 c. Indust. Press.
Directory of manufacturers of and dealers in engineers' and contractors' machinery and supplies. gratis. McGraw.
Drill jigs. 25 c. Indust. Press.
Examples of calculating designs. 25 c. Indust. Press.
Fairchild, H. P. Examples of machine shop practice. 25 c. Indust. Press.
Flather, J: J. Transmission of power by leather belting, fibrous ropes and toothed gearing. *$1.35 net. H. W. Wilson.
Griffin, C: L. Machine design. $1.50. Am. Sch. Corr.
Jones, F. R. Machine design. pt. 1, Kinematics of machinery. $1.50. Wiley.
Leonard, W: S: Machine shop tools and methods. $4. Wiley.
Machine tool drives. 25 c. Indust. Press.
Marshall, A. W. Winshurst machine: how to make and use it. 25 c. Spon.
Milling fixtures. 25 c. Indust. Press.
Oberg, E. Shop arithmetic for the machinist. 25 c. Indust. Press.

MACHINERY.—*Continued.*
Punch and die work. 25 c. Indust. Press.
Reid, J: Text book of mechanical drawing and machine design. $3. Wiley.
Smith, A. W:, *and* Marx, G. H. Machine design. $3. Wiley.
Spooner, H: J: Machine design, construction and drawing. $3.50. Longmans.
Theory of crane design. 25 c. Indust. Press.
Working drawings and drafting-room kinks. 25 c. Indust. Press.
Worm gearing. 25 c. Indust. Press.
See also Agricultural machinery; — Air-brake; — Alternating currents;—Compressed air;—Dynamo; Elevators;—Engineering;—Engines; —Gages;—Gears and gearing;—Hydraulic engineering;—Inventions; — Locomotives; — Marine engineering;—Mechanical drawing;—Mechanics;—Mines and mining; — Patents; — Pattern-making; — Pumps; — Railroads; — Refrigeration;—Sewing machines; — Shaft governors; —Steam engines; —Technical education;—Turbines;—Turning;—Valves;—Ventilation.

Machinery's reference ser. il. 8°, pap., 25 c. Indust. Press.
—Bearings.
—Blake. Mathematics of machine design.
—Blanking dies.
—Calculations of Elements of machine design.
—Designing and cutting cams.
—Details of machine tool design.
—Drafting-room practice.
—Drill jigs.
—Examples of calculating designs.
—Fairchild. Examples of machine shop practice.
—French. First principles of theoretical mechanics.—Milling fixtures.
—Lathe and planer tools.
—Machine tool drives.
—Oberg. Shop arithmetic for the machinist.
—Punch and die work.
—Spiral gearing.
—Spur gearing.
—Strength of cylinders.
—Theory of crane design.
—Working drawings and drafting-room kinks.
—Worm gearing.

McHugh, Hugh, pseud.
See Hobart, G: Vere.

McIlhany, E: Washington.
Recollections of a 49er. '08(N) c. 212 p. il. pors. 8°, $1. Hailman.

McIlwaine, R:, D.D.
Addresses and papers bearing chiefly on education. '08(N) c. 184 p. 8°, $1. R: McIlwaine.
Memoirs of three score years and ten. '08(Jl4) c. pors. O. *$3 net. Neale.

McIntosh, Atwell Campbell.
Selected cases on the law of contracts; with annots. '08(N) c. 29+615 p. O. shp. (Add. pubs. for price.) Edwards.

McIntyre, J: T:
In the dead of night. '08(My9) c. D. †$1.50. Lippincott.
Street singer. '08(O3) c. il. D. †$1.25. Penn Pub. Co.

McIsaac, Isabel.
Hygiene for nurses. '08(S26) il. 12°, *$1.25 net. Macmillan.

McIver, C: Duncan.
Charles Duncan McIver, 1860-1906: memorial volume prepared under direction of William C. Smith, Viola Boddie, Mary S. Sharpe, of the Faculty of No. Carolina State Normal and Industrial College. '07. [1908.] (Mr.) 12+286 p. por. 8°, (Add. pubs. for price.) J. J. Stone.

McIvor, Ivor Ben, [pseud. for C: Welsh.]
Scottish toasts. '08(S19) c. T, bds., 50 c. Caldwell.

Mack, W:, and Blashfield, De Witt C., eds.
Cyc. annots. to Cyclopedia of law and procedure, 1-27 cyc.; annot. with all cases decided since the original articles were written and with omitted cases; errata corrected; new principles announced, etc. '08(F) c. O. subs., $4.60. Am. Law Bk.

—, **[and others,] eds.**
Cyclopedia of law and procedure. v. 28. '08(Je); v. 29 (A8(; v. 30 (D) c. O. shp., ea., $6. (Sold by subs. only.) Am. Law Bk.

McKaig, Rob. Newton, D.D.
Life and times of the Holy Spirit. v. 1. '08(Ap.) c. por. 12°, 50 c. Chr. Witness.

Mackail, J: W:
Henry Birkhead and the foundation of the Oxford chair of poetry: lecture. '08 (D19) O. pap., 35 c. Oxford Univ.

—, **ed.** Select epigrams from the Greek anthology. '08(N7) S. *75 c. net; leath., *$1 net. Longmans.

Mackay, Donald Sage.
Religion of the threshold, and other sermons; introd. by Hugh Black. '08(D26) c. por. *$1.50 net. Armstrong.

MacKay, Elsie M.
Loveland stories in verse. '07, [1908.] (Ap) c. 39 p. il. 8°, $1.25. L. Washington.

McKay, G: Lewis, and Larsen, Christian.
Principles and practice of butter-making. 2d ed., rev. and enl. '08(Ag29) c. il. 8°, **$1.50 net. Wiley.

Mackay, J: S., comp.
See New Jersey. Digest.

Mackaye, Percy Wallace.
Mater: an American study in comedy: [a play.] '08(O17) c. D. **$1.25 net. Macmillan.
The scarecrow; or, the glass of truth: a tragedy of the ludicrous. '08(Mr14) c. D. **$1.25 net. Macmillan.

McKean, T:
Master influence. '08(My9) c. D. †$1.50. Lippincott.

McKeehan, C: L., comp.
See Negotiable instruments law.

McKeever, W: Arch.
Psychology and higher life. Rev., enl. ed. '08(Ap11) c. il. 12°, $1. Crane.

McKenzie, F. A.
Tragedy of Korea. '08(Jl18) 12°, *$2 net. Dutton.

McKenzie, Fayette Avery.
Indian in relation to the white population of the U. S. '08(S19) c. 117 p. 8°, $1; pap., 50 c. F. A. McKenzie.

Mackenzie, W. M.
Outline of Scottish history; from Roman times to the disruption. '08(Ap18) il. maps, plans, 12°, $1.25. Macmillan.

Mackinder, Halford J:
The Rhine. '08(N14) c. il. maps, O. **$3.50 net. Dodd.

MacKinlay, Malcolm Sterling.
Manuel Garcia: a biography. '08(D5) il. 8°, *$4 special net. Appleton.

McKinley, Carlyle E.
Appeal to Pharaoh: the negro problem, and its radical solution. 3d ed.; ed., with introd., by Gustavus M. Pinckney. '08 (Ja18) 12°, $1. State Co.

McKinney, Alex. Harris.
Sunday school graded: why? what? how? '08(F8) c. S. pap., 10 c. Presb. Bd.

McKinney, W: M., ed.
See American and Eng. annot. cases.

Mackinnon, Ja.
History of modern liberty. In 8 v. v. 3, The struggle with the Stuarts, 1603-1647. '08(Mr28) O. *$5 net. Longmans.

McKinsey, Folger, ["Bentztown Bard."]
Rose of the old regime, and other poems. 2d ed. '08(Ja4) D. *$1.25 net; hf. cf., $3; hf. mor., $4; cf., $5. Doxey Bk.

Macklin, Alys Eyre.
Greuze. '08(F22) il. O. (Masterpieces in colour.) bds., *65 c. net. Stokes.

McLachlan, J:, M.D.
Applied anatomy: surgical, medical and operative. In 2 v., rev. and largely rewritten, by A. A. Scott-Skirving. 4th ed. '08(Jl18) il. 12°, *$6 net. Wood.

Maclaren, Alex., D.D.
Expositions of Holy Scriptures. In 30 v. 3d ser. In 6 v. v. 1, The Acts of the apostles: chapter XIII. to end; v. 2, 3, 4, The gospel according to St. John: chapters I. to VIII.; IX. to XIV.; XV. to XXI.; v. 5, The second book of Kings from chap. VIII. and the books of Chronicles, Ezra, and Nehemiah; v. 6, The books of Esther, Job, Proverbs, and Ecclesiastes. '08(Ap4) O. per set, *$7.50 net. Armstrong.

Maclaren, "Ian," pseud.
See Watson, J:

McLaren, R. S.
Mechanical engineering for beginners. '08 (My23) D. *$1.75 net. Lippincott.

McLaughlin, Wendell, comp.
"Little perfect hour": [poems.] '07, [1908.] (Ap) c. 48 p. O. pap., 75 c. W. McLaughlin.

Maclaurin, R: Cockburn.
Theory of light: treatise on physical optics. '08(O10) diagrs., 8°, *$2.75 net. Putnam.

Maclean, J:
Winning the front place: book of ideals and illustrations from real life on working for the best, and winning the first places in the world. '08(Ag1) D. 75 c. Am. S. S.

McLean, Ridley.
Bluejackets manual, U. S. navy, 1908. 5th ed. '08(D) c. il. 24°, $1.25. U. S. Naval Inst.

Maclean, Salmon.
Leisure moments: [poetry.] '08(D) $1. B'way Pub.

MacLear, Anne Bush.
Early New England towns: [Massachusetts.] '08(My23) c. front. O. (Columbian Univ. studies in hist., economics and public law.) pap., $1.50. Longmans.

McLeod, C. H.
Elem. descriptive geometry. 2d ed., rev. '08(Ag1) c. diagrs., 8°, $1.50. Wiley.

McLeod, Christian.
Heart of the stranger. '08(D5) c. il. 12°, $1.25. Revell.

Mcleod, Fiona, [pseud. for W: Sharp.]
Little book of nature thoughts sel. by Mrs. W: Sharp and Roselle Lathrop Shields. '08(N21) c. 24°, 40 c.; leath., 75 c.; pap., 25 c. T: B. Mosher.

McLeod, Malcolm Ja.
Comfortable faith. '08(O24) c. 12°, *$1 net. Revell.

McMahon, Anna M.
See McMahon, Helen A.

McMahon, Helen A., Marie M. and Anna M.
Rhyme and story primer. '08(O3) c. il. D. 30 c. Heath.

McMahon, Maria M.
See McMahon, Helen A.

McManus, Blanche, [Mrs. M. F. Mansfield.]
Our little Egyptian cousin. '08(O3) c. map, D. (Little cousin ser.) 60 c. L. C. Page.

McMasters, Carlos Lenox.
See Wilson, Victor Tyson.

McMillan, Archibald Harold.
Telephone law: organization and operation of telephone companies. '08(Ag) c. 14+331 p. O. *$3 net. McGraw.

McMillan, Hamilton.
Sir Walter Raleigh's lost colony: sketch of the attempts made to establish a colony in Virginia, with traditions of an Indian tribe in North Carolina, indicating the fate of the colony of Englishmen left on Roanoke Island in 1587. Rev. ed. '08 (Jl4) c. O. pap., 50 c. H. McMillan.

MacMillan, Ja. Alex.
Chronic constipation and allied conditions. '08(My.) c. 257 p. 8°, $2. Burton Co.

Macmillan's animal autobiographies. il. 8°, *$2 net. Macmillan.
—Hurst. Life story of a fowl.

Macmillan's animal behavior ser. il. 12°. Macmillan.
—Washburn. Animal mind. *$1.60 net.

Macmillan's biological studies and addresses. il. 8°. Macmillan.
—Osborn. Evolution of mammalian molar teeth. *$2 net.

Macmillan's classical ser. for colleges and schools. 16°. Macmillan.
—Plato. Apology of Plato. *50 c. net.

Macmillan's color books for boys and girls. il. 8°, *$2 net. Macmillan.
—Grierson. Children's book of Celtic stories.
—Kidd. Bull of the Kraal and the heavenly maidens.

Macmillan's color books ser. il. 12°, 8°. Macmillan.
—Austen. Haunts of ancient peace. *$2 net.
—Baillie-Grohman. Tyrol. *$2 net.

Macmillan's color books ser.—Continued.
—Bonhote. Birds of Britain. *$6 net.
—Calvert. Southern Spain. *$6 net.
—Cook. Gardens of England. *$2.50 net.
—Du Cane. Flowers and gardens of Japan. *$6 net.
—Duckworth. The Cotswolds. *$2.50 net.
—Gribble. Geneva. *$2 net.—Montreux. *$2.50 net.
—Hardie. John Fettie. *$6 net.
—Holmes. Windsor. *$3 net.
—Home. Yorkshire vales and wolds. *$3 net.
—Kelman. From Damascus to Palmyra. *$6 net.
—Moncrieff. Isle of Wight. *$2.50 net.—Kew Gardens. *$2.50 net.—Peak country. *$2.50 net.
—Munro. The Clyde. *$6 net.
—Musson. Upper Engadine. *$2.50 net.
—Omond. Liège and the Ardennes. *$3 net.
—Belgium. *$6 net.
—Poyser. Tower of London. *$2.50 net.
—Rawnsley. Country sketches for city dwellers. *$3 net.
—Reeves. New Zealand. *$6 net.
—Sloan. Galloway. *$2 net.
—Smith. Ancient tales and folk lore of Japan. *$6 net.
—Swinburne. Royal navy. *$6 net.

Macmillan's English classics. 16°. Macmillan.
—Chaucer. Canterbury tales; Nun's priest's tale. *40 c. net.

Macmillan's guides. 12°. Macmillan.
—Guide to Greece. *$2.75 net.

Macmillan's handbooks of Am. government; ed. by L. B. Evans. 12°, *90 c. net. Macmillan.
—McVey. Government of Minnesota.

Macmillan's handbooks of archæology and antiquities. il. O. Macmillan.
—Frothingham. Monuments of Christian Rome. **$2.25 net.

Macmillan's how to ser. il. 8°, $2. Macmillan.
—Wylde. How to collect continental china.

Macmillan's Latin classics; ed. by Ja. C. Egbert. 16°. Macmillan.
—Livy. [Works:] book 1 and selections from books 2-10. *60 c. net.
—Seneca. Selected essays of Seneca and The satire on the deification of Claudius. —Three tragedies. ea., *60 c. net.

Macmillan's library of philosophy. 8°. Macmillan.
—Pillsbury. Attention. *$2.75 net.

Macmillan's mediæval towns ser. il. 16°, $2; leath., $2.50. Macmillan.
—Noyes. Story of Milan.

Macmillan's new classical lib.; ed. by Emil Reich. 12°, *$1 net. Macmillan.
—Seyffert. Dictionary of classical antiquities.

Macmillan's old world travels. il. O. Macmillan.
—Headlam. Venetia and northern Italy. *$2.50 net.
—Home. Along the rivieras of France and Italy. *$3 net.

Macmillan's pocket Am. and Eng. classics. 16°, *25 c. net. Macmillan.
—Austen. Pride and prejudice.
—Bulwer-Lytton. Last days of Pompeii.
—Burns. Selected poems.
—Emerson. Earlier poems.
—Hawthorne. Mosses from an old manse.
—Hughes. Tom Brown's school days.
—Shakespeare. Midsummer night's dream.—Tragedy of Richard II.
—Whittier. Snow-bound.

Macmillan's pocket classics. 16°, 80 c.; leath., $1.25. Macmillan.
—Irving. The Alhambra.—Rip Van Winkle.
—Sheridan. School for scandal, and The rivals.
—Swift. Travels into several remote nations.

Macmillan's queen treasure ser. il. 12°, $1. Macmillan.
—Gaskell. Cousin Phillis.

Macmillan's rural science ser. il. 12°. Macmillan.
—Bailey. Forcing book. **$1.25 net.—Garden making. **$1.50 net.—Principles of fruit-growing.—Principles of vegetable gardening. ea., **$1.50 net.
—Card. Bush-fruits. **$1.50 net.
—Jordan. Feeding of animals. **$1.50 net.
—King. Irrigation and drainage. **$1.50 net.
—Lipman. Bacteria and country life. *$1.50 net.
—Lodeman. Spraying of plants. **$1.25 net.
—Watson. Farm poultry. **$1.25 net.

Macmillan's special campaign ser. 12°, *$1.60 net. Macmillan.
—Maude. Leipzig campaign.
—Sawyer. Grant's campaign in Virginia.

Macmillan's York lib. 12°, 80 c.; leath., $1.25. Macmillan.
—Brontë. Jane Eyre.
—Fielding. History of Tom Jones. 2 v.
—Ranke. History of the popes. In 3 v.
—Theocritus *and* Virgil. Idylls of Theocritus and Eclogues of Virgil.

MacMillar, Jude, pseud.
See Miller, Ja. Marion.

MacMunn, Norman, comp.
Dictionary of quotations. '08(S5) c. S. 50 c. Jacobs.

McMurry, C: Alex.
Special method in reading the grades. '08 (D5) D. *$1.25 net. Macmillan.

McMurry, Fk. Morton.
See Tarr, Ralph Stockman.

McNally, Augustin Fs.
Catholic centenary, 1808-1908. '08(Je27) c. il. pors. D. **$1.25 net. Moffat.

Macnaughtan, S.
Expensive Miss du Cane. '08(O10) 12°, $1.50. Dutton.

McNaughton, Mrs. Allan.
See Kelly, Myra.

McNeil, Everett.
Boy forty-niners. '08(O3) c. il. D. †$1.50. McClure.
In Texas with Davy Crockett. '08(Ag15) 8°, $1.50. Dutton.

McNeill, G: Edn.
Eight hour primer: the fact, theory and the argument. 3d ed. '07, [1908.] (Mr.) 19 p. 12°, (Am. Federation of Labor Eight hour ser.) (Add. author for price.) G: E. McNeill.

McNeill, J: C:
Lyrics from cotton land. '08(My16) c. il. por. 12°, $1.50. Stone & B.

McNeill, T:
Minnecotah, an Indian legend of Lake Kampeska. '08(Mr) c. 16 p. pl. S. pap., gratis. Saturday News.

McNicholas, J: T.
New legislation on engagements and marriage in [Catholic church]: commentary on the decree "Ne temere"; repr., with additions and new illustrations, from the *Ecclesiastical Review.* '08(Ap18) c. 8°, pap., 10 c. Dolphin.

MacNutt, Barry.
See Franklin, W: Suddards.

Macpherson, C: Stewart.
Form in music with special reference to the designs of instrumental music. '08 (D26) c. 8°, $2.25. Schirmer.

McPherson, J: Ambrose.
Waterworks distribution: guide to the laying out of systems of distributing mains for the supply of water to cities and towns. 2d ed., rev. and enl. '08(Ap25) il. 8°, *$2.50 net. Van Nostrand.

Macpherson, W:
Principles and method in the study of English literature. '08(O17) D. 60 c. Putnam.

Macvane, Edith.
Duchess of dreams. '08(My9) c. D. †$1.50. Lippincott.

McVey, Fk. Le Rond.
Government of Minnesota. '08(My2) c. map, 12°, (Hdbks. of Am. government.) *90 c. net. Macmillan.

McWillie, T. A., rep.
See Mississippi. *Sup. ct.* Repts.

Macy, J: Albert.
Edgar Allan Poe. '08(My16) c. T. (Beacon biographies of eminent Americans.) **75 c. net. Small,

Mad Anthony's young scout. Tomlinson, E. T. †$1.50. Houghton M.

Mad scientist. McDonald, R., *pseud.* $1.60. Cochrane.

Madan, A. C.
Lala-Lamba handbook: a short introd. to the south-western division of the Wisa-Lala dialect of Northern Rhodesia; with stories and vocabulary. '08(N21) S. $1.15. Oxford Univ.
Lenje handbook: short introd. to the Lenje dialect spoken in northwest Rhodesia. '08(N21) S. $1.15. Oxford Univ.

Madden, Dodgson Hamilton.
Some passages in the early history of classical learning in Ireland: address del. at the inaugural meeting of the Trinity College Classical Society; rev., with notes and appendix. '08(Ag1) D. $1. Longmans.

Madden, Edn. C:
U. S. government's shame: story of the great Lewis case. '08(My) c. 324 p. il. 16°, pap., 50 c. Nat. Bk. Co.

Maddox, Rev. Finis Ewing.
Passing of medievalism in religion. '08 (S5) c. O. pap., 60 c. Texarkanian.

Madison, Ja.
Writings; public papers and private correspondence; ed. by Gaillard Hunt. In 8 or 9 v. v. 7, 1803-1807. '08(Ag29) 8°, hf. leath., subs., per v., **$5 net. Putnam.

—, **comp.** Journal of the debates in the convention which framed the constitution of the U. S., May-September, 1787; ed. by Gaillard Hunt. In 2 v. '08(My2) facsim., O. *$4.50 net. Putnam.
See also Federalist (The).

Madison, Janet, comp.
Toasts you ought to know. '08(S19) c. D. 75 c.; Persian ooze, $1.50; under title "Twentieth century toasts," pap., 25 c. Reilly & B.

Madison, Mrs. Lucy Foster.
Peggy Owen: story for girls. '08(O3) c. il. D. $1.25. Penn Pub. Co.

MADISON COUNTY, Va.
See Hebron Lutheran church.

Madison's direct shoulder measure coat system. '08(D) $10. J: J. Mitchell.

Madison's direct shoulder measure vest system. '08(D) $10. J: J. Mitchell.

Madison's self-balancing trousers and breeches systems. '08(D) $10. J: J. Mitchell.

MADNESS.
See Insanity.

Maestro, S.
New grammar for Italians to speedily learn the English language, (*Nuovissima grammatica accelerata Italiana-Inglese corso completo per imparare a scrivere, parlare en comprendere la lingua Inglese in breve tempo.*) '08(Ap18) 12°, bds., *$1 net. Caspar.

Maeterlinck, Maurice.
Pélléas and Mélisande; tr. by Erving Winslow, with an introd. by Montrose J. Moses. '08(O10) c. il. O. **$1.50 net, boxed. Crowell.

Magazine subject-index. v. 1, A subject-index to seventy-nine American and English periodicals; forty-four indexed from their first issues to December 31, 1907; thirty-five indexed for the year 1907; comp. by F: Winthrop Faxon. '08(S19) O. *$3 net; hf. mor., *$4 net. Boston Bk.

Magazine writing and the new literature. Alden, H: M. **$2 net. Harper.

MAGAZINES.
See Periodicals.

Magdalene of France. Fitzpatrick, E. H. (Add. pubs. for price.) Sentinel Pub.

MAGENDIE, François.
Dawson, P. M. Biography of François Magendie. *$1.25 net. A. T. Huntington.

MAGIC AND MAGICIANS.
Abbott, D: P. Marvelous creations of Joseffy. 15 c. Open Court.
See also Conjuring;—Magic squares;—Occultism; —*also* Houdin, Robert.

MAGIC LANTERN.
See Stereopticon.

Magic squares and cubes. Andrews, W. S. *$1.50 net. Open Court.

Magistrate's own case. Rosenkrantz, P. A. V., *Baron.* †$1.50. McClure.

MAGISTRATES.
Campbell, J. H., *comp.* Magistrate's manual. $1. Popp.
See also Justices of the peace.

Magill, Harry Byron, ["Ben Boston."]
Time, the place and the girl: [a play.] '08 (Je6) c. il. 12°, pap., 25 c. Yellowstone.

Magnet (The). Crozier, A. O. †$1.50. Funk.

MAGNETISM.
Franklin, W: S., *and* MacNutt, B. Elements of electricity and magnetism. *$1.60 net. Macmillan.
Jeans, J. H. Mathematical theory of electricity and magnetism. *$4.50 net. Putnam.
Wonder book of magnetism. Houston, E. J. **$1.50 net. Stokes.
See also Electricity.

MAGNETISM (*Personal*).
See Mental science;—Personality;—Vibration.

Magnolia lib. 12°, 50 c. Hurst.
—Collins. Moonstone.
—Dumas. Man in the iron mask.
—Ebers. Emperor.
—Gaboriau. File no. 113.
—Hungerford. Airy fairy Lilian.—Dick's sweetheart.
—James. House on the marsh.
—La Ramée. Moths.
—Russell. Sailor's sweetheart.
—Stevenson. Dynamiter.

Magoffin, Ralph Van Deman.
Study of the topography and municipal history of Praeneste: [Palestina, Italy.] '08 (S5) c. O. pap., 50 c. Johns Hopkins.

Maguire, Emma M.
Two little Indians. '08(O24) c. il. 12°, 30 c. Flanagan.

Mahabharata.
Bhagavad gītā. "The songs of the Master;" tr. with introd. and commentary by C: Johnston. '08(Jl) c. 62+61 p. 8°, $1. C: Johnston.

Mahan, Captain Alfr. Thayer.
Naval administration and warfare. '08 (N14) c. map, D. *$1.50 net. Little, B. & Co.

MAHASKA COUNTY.
See Iowa.

Mahin advertising data book: list of the representative publications, their circulation, rates, etc.; population, street car and bill posting facilities of the important cities and towns in the United States and Canada. '08(O3) c. 24°, leath., $2. Mahin Adv.

Mahood, J: Wilmot, D.D.
Make Jesus king. '08(S5) c. S. *25 c. net. Eaton & M.

Maid of Bar Harbor. Rowe, H. G. †75 c. Little, B. & Co.

Maid of France. Lang, A. *$3.50 net. Longmans.

Maiden up to date. Irons, G. *$1.60 net. Herder.

Maid's forgiveness. Chapman, J: J. **75 c. net. Moffat.

MAIL.
See Post-office.

Maine. Superintendence of Maine schools through the union of towns: the law and the explanation, 1907. '08(Mr) 14 p. 8°. (Not for sale.) P. Smith.

Maine. *Supreme judicial ct.* Repts. v. 102-103; (G: H. Smith.) '08(D) O. shp., ea., $4. W: W. Roberts.

MAINE.

Knight, O. W. Birds of Maine. subs., $3.50. Glass.

Nason, E. H. Old colonial houses in Maine. (Add. author for price.) E. H. Nason.

Pope, C: H: Pioneers of Maine and New Hampshire. $5. C: H: Pope.

Sylvester, H. M. Maine coast romances. In 5 v. v. 4. $3. H. M. Sylvester.

Verrill, H. M., *and* Booth, C: D. Maine civil officer: guide and hdbk. for attorneys, trial justices, justices of the peace. $6. Loring, S. & H.

Whitin, E. S. Factory legislation in Maine. $1. Longmans.

Woodward, J. T. Historic record and complete biographic roster, 21st Maine Volunteers. $2; $2.50. J. T. Woodward.

See also Jefferson;—Popham colony.

"MAINE" (Battle-ship).

United States. *Navy Department.* Proposed removal of wreck of battleship "Maine" in harbor of Habana, Cuba. 15 c. U. S., Supt. of Docs.

Maine Historical Society. Tercentenary of the landing of the Popham colony at the mouth of the Kennebec river, August 29, 1607. '07, [1908.] (My.) 58 p. por. plan, 8°, pap., 50 c. Me Hist.

Maire, F:

Modern pigments and their vehicles: their properties and uses. '08(Ja18) 12°, $2. Wiley.

Maison de Shine. Green, H. $1. B. W. Dodge.

Maisonneuve, Paul, M.D.

Experimental prophylaxis of syphilis; cont. the results of the experiments on the subject carried out at the Pasteur Institute, by Professors Metchnikoff and Roux; tr. and with an introd. by Fernand S. de Vertenil. '08(My16) c. 12°, *$1.50 net. Wood.

Maistre, Xavier de.

Les prisonniers du Caucase; ed., with introd., notes, vocab. and French and English exercises, by C: Wesley Robson. '08 (F1) c. S. (Internat. modern lang. ser.) 30 c. Ginn.

Maitland, E:

See Kingsford, Anna Bonus.

Maitland, F: W:

Constitutional history of England: a course of lectures. '08(Ag15) O. **$3.50 net. Putnam.

Maître (Le) des forges. *See* Ohnet, Georges.

Maîtres (Les) sonneurs. Sand, G:, *pseud.* *$1.40 net. Macmillan.

MAJOLICA.

See Ceramics.

Major, C:, ["Edn. Caskoden."]

Uncle Tom Andy Bill: story of bears and Indian treasure. '08(N7) il. 12°. $1.50. Macmillan.

Major, Mrs. Gertrude.

Revelation in the mountain. '08(D12) il. 12°, $1.50. Cochrane.

Make-believe boys. Dalrymple, J. †$1. Little, B. & Co.

Make Jesus king. Mahood, J: W. *25 c. net. Eaton & M.

Makers of American literature. Bowen, E. W. *$2.50 net. Neale.

MAKERS OF BRITISH ART.

See Scribner's.

Making him pay. Lawrence, H: C. (Add. pubs. for price.) Consol. Pub.

Making of a churchman. Shayler, E. V. 25 c. E. V. Shaylor.

Making of a millennium. Rosewater, F. $1; 30 c. Centry.

Making of a motor car. Leechman, D. 50 c. Spon.

Making of a sermon. Pierson, A. T. *$1.50 net. Gospel Pub.

Making of a state. Whitney, O. F. $1. Deseret News.

Making of a teacher. Colgrove, C. P: 75 c. C. P: Colgrove.

Making of Canada. Bradley, A. G. *$3 net. Dutton.

Making of Colorado. Parsons, E. 60 c. Flanagan.

Making of Ireland and its undoing. Green, *Mrs.* A. S. *$2.50 net. Macmillan.

Making of personality. Carman, W: B. $1.50; $3.50. L. C. Page.

Making of the English constitution. White, A. B. **$2 net. Putnam.

Making of Wisconsin. Smith, C. J. 60 c. Flanagan.

Makower, Stanley Victor.

Perdita: romance in biography. '08(O10) il. O. *$4 special net. Appleton.

Makower, Wa.

Radioactive substances, their properties and their behavior. '08(D5) il. 12°, (International scientific ser.) *$1.75 special net. Appleton.

MALARIA.

Jones, W: H: S: Malaria: a neglected factor in the history of Greece and Rome. *80 c. net. Macmillan.

Malefactors of great wealth. Benedict, R. A. $2. Am. Business.

Malkmus, Bernard.

Outlines of clinical diagnostics of the internal diseases of domestic animals. 2d ed., rev. and enl.; tr. by D: S. White and Dr. Paul Fisher. '08(Ag) c. 11-244 p. il. 8°, $3. A. Eger.

Mallet, Bernard.

Thomas George, Earl of Northbrook, G. C. S. I.: a memoir. '08(N21) il pors. O. $5. Longmans.

Mallet's masterpiece. Peple, E: H: **75 c. net. Moffat.

Mallock, W: Hurrell.

Doctrine and doctrinal disruption: examination of the intellectual position of the Church of England. '08(O10) 12°, *$1.50 net. Macmillan.

Immortal soul: a novel. '08(N14) c. D. †$1.50. Harper.

Mallory, Fk. Burr, and Wright, Ja. Homer.

Pathological technique manual of pathological histology and bacteriology. 4th ed., rev. and enl. '08(D) c. 9-480 p. il. 8°, *$3 net. Saunders.

Malone, Paul Bernard.
West Point cadet. '08(O3) c. il. D. (West Point ser.) †$1.25. Penn Pub. Co.

Malone cook book; comp. from receipts contributed by ladies of Malone and others, and published by the Woman's Aid Society of the First Congregational Church, Malone, N. Y. '08(O) c. 325-350 p. front. 12°, $1.25. Tuttle Co.

Malory, Sir T:
Boy's King Arthur; ed. for boys, with an introd. by Sidney Lanier. '08(D5) c. il. 8°, (Boys' lib of legend and chivalry.) $2. Scribner.
King Arthur stories from Malory; done from the text of Sir Thomas Malory's Morte d'Arthur by Lillian O. Stevens and E: Fk. Allen. '08(N14) c. il. D. (Riverside literature ser.) **40 c. net. Houghton M.
Le Morte d'Arthur. 2 v., 16°, (Best books ser.) leath., ea., *$1 net. Dutton.

Mamma, Nelly and I. Gregory, L. F. $1.25. Stern.

MAMMALIA.
See Animals;—Domestic animals;—Man;—Teeth;—Vertebrates; — Zoology; —*also* names of animals.

MAN.
Conder, C. R. Rise of man. *$3 net. Dutton.
Heineman, T. W: Physical basis of civilization. $1.25. Forbes.
Tyler, J: M. Man in the light of evolution. **$1.25 net. Appleton.
See also Anatomy;—Archæology;—Biology;—Ethics; —Ethnology;—Eltiquette;—Eugenics;—Evolution;—Family; — Folk-lore; -- Future life;—Heredity;—History; — Hygiene;—Longevity;—Paleontology; — Phrenology; — Physiology; — Psychology; — Religion; — Salvation;—Sex; — Socitl science;—Woman.

Man and his mate. Jennings, N. I., *comp.* 50 c.; $1.50. Lone Star.

Man and master. Van Deventer, E. M. $1; 25 c. Laird.

Man from Brodney's. McCutcheon, G: B. †$1.50. Dodd.

Man from home. Tarkington, N. B. $1.25. Harper.

Man in the basement. Rosenkrantz, *Baron* P. A. V. 75 c. Cupples & L.

Man in the iron mask. Dumas, A. 50 c. Hurst.

Man next door. Morris, E. B. 15 c. Penn Pub. Co.

Man of Galilee. Wendling, G: R. *$3 net; *$1 net. Olcott.

Man of genius. Willcocks, M. P. †$1.50. Lane.

Man of valor. Spaulding, A. W. 75 c. Review and Herald Pub.

Man of yesterday. Kinkaid, *Mrs.* M. H. M. †$1.50. Stokes.

Man who ended war. Godfrey, H. †$1.50. Little, B. & Co.

Man who was dead. Marchmont, A. W. †$1.50. Stokes.

Man who was Thursday. Chesterton, G. K. †$1.50. Dodd.

Man without a country. *See* Hale, E: Everett.

Man without a head. De Saix, T. **$1.50 net. Moffat.

MANABI, Ecuador.
Saville, M. H. Antiquities of Manabi. $25. F. P. Harper.

Management of a city school. Perry, A. C., *jr.* *$1.25 net. Macmillan.

Management of private affairs. King, J. 85 c. Oxford Univ.

Manchester, Arth. Livingston.
Twelve lessons in the fundamentals of voice production. '08(O3) c. il. O. (Music students' lib.) $1. Ditson.

MANDALAY, Burma.
See Burma.

MANGANESE.
Watson, T: L. Preliminary rept. on manganese deposits of Georgia. 12 c. S: W. McCallie.

Mangasarian, Mangasar M.
Bryan on religion; del. before the Independent Religious Society, Orchestra Hall, Chicago. '08(D) 21 p. 8°, pap., 10 c. Independent Religious.

—, and Crapsey, Algernon Sidney, D.D.
Mangasarian-Crapsey debate: Resolved that the Jesus of the New Testament is an historical personage. Affirmative, Algernon Sidney Crapsey, D.D. Negative, Mangasar M. Mangasarian. '08(My9) c. 16°. (Add. pub. for price.) T. Brentano.

MANGOES.
See Fruit.

MANHATTAN.
See New York City.

Manhattan classics. S. 25 c.; pap., 10 c. Manhattan Bk.
—Coleridge. Rime of the ancient mariner.

Manifests of the communist party. Marx, K. 50 c. Kerr.

Manikin chart of the human system. '08 (Ap25) O. $1.50. Funk.

Manitou cliff dwellers' ruins: historical facts of the ancient cliff dwellers and a glimpse of the ruins and cañon at Manitou. '08 (Mr14) c. il. oblong D. pap., 25 c. Manitou.

Manley, W. D., comp. and ed.
Georgia country banker. '08(Jl) c. 2-75 p. 12°, $1.25. Mutual Pub. Co.

Manly, J: Matthews.
See Bailey, Eliza R.

MANNERS AND CUSTOMS.
See Archæology;—Etiquette;—Folk-lore;—Toasts.

Manners for the metropolis. Crowninshield, F. W. **$1 net. Appleton.

Mannheim and multiplex slide rules. Rosenthal, L. W. 50 c. E: Dietzgen.

Mannierre, L:
Business law: ready reference desk manual. '08(Jl) 169 p. 12°. (Not for sale.) Am. Business Man.

Manning, Anne, [later Mrs. Rathbone.]
Household of Sir T: More. '08(N21) 16°, (Best books ser.) leath., *$1 net. Dutton.
Mary Powell and Deborah's diary. '08 (S19) 16°, (Everyman's lib.) *35 c. net; leath., *70 c. net. Dutton.

MANNING, *Cardinal* Henry Edward.
Taylor, I. A. Cardinal Democrat: Henry Edward Manning. *$1.25 net. Herder.

Man's partnership with Divine Providence. Telford, J: *$1.25 net. Eaton & M.

Mansfield, Mrs. M. F.
See McManus, Blanche.

Mansfield, Milburg Francisco.
See Miltoun, Fs., *pseud.*

MANSFIELD, Richard.
Wilstach, P. Richard Mansfield. **$3.50 net. Scribner.

Mansfield Park. *See* Austen, Jane.

Manthey-Zorn, Carl.
See Zorn, Carl Manthey-.

Manual art with the scissors. Moran, M. L. 75 c. M. Bradley.

MANUAL-TRAINING.
Kent, E. B. Constructive interests of children. 50 c. Teachers' Coll.
Littlefield, M. S. Hand-work in the Sunday-school. *$1 net. S. S. Times.
See also Boys;—Carpentry;—Kindergarten;—Needlework;—Paper work;—Sloyd;—Technical education;—Wood-carving;—Woodwork.

Manucci, Nicolao.
Storia do Mogor; or, Mogul India, 1653-1708; tr., with introd. and notes, by W: Irvine. v. 3. '08(My9) 8°, (Indian texts ser.) *$3.50 net. Dutton.

Manuel Alanus. Wyneken, L. E. $2. Cochrane.

MANUFACTURES.
Scientific American index of manufactures: "who's who" among American manufacturers. (Add. pubs. for price.) Scientific American.
See also Useful arts.

MANURES.
See Fertilizers.

MANUSCRIPTS.
Gregory, C. R. Das Freer logion. 65 c. Lemcke.
See also Arabic literature;—Papyri.

Many inventions. *See* Kipling, Rudyard.

Many kingdoms. Jordon, E. G. †$1.50. Harper.

Map maneuvers. Sayre, F. 60 c.; 75 c. Staff Coll.

Maple, Col. Dick, pseud.
See McCallen, Rob. Seth.

MAPS.
See Atlases;—Military art and science;—Surveying:—Topographical drawings.

Maps of old London: atlas, with descriptions by Geraldine Edith Mitton. '08(S19) 4°, *$1.75 net. Macmillan.

Marble, T: Littlefield.
The Hessian: a revolutionary drama. '08 (N7) c. D. pap., 15 c. Penn Pub. Co.

MARBLES.
See Georgia.

Marbot, Jean Baptiste Marcellin de, Baron.
Memoirs of Baron de Marbot, late lieutenant-general in the French army; tr. from the French by Arth. J: Butler. '08(Ja4) 2 v., por. D. (Silver lib.) $2.50. Longmans.

Marburg, Thdr.
Do we want an asset currency? '08(Je6) T. pap., 10 c. Dulany.
Panic and the present depression: address del. before the Am. Academy of Political and Social Science, Philadelphia, Apr. 10, 1908. '08(D) 23 p. 16°. (Add. pubs. for price.) Am. Acad. Pol. Sci.

March, J: Lewis.
Theory of mind. '08(D19) c. O. **$2 net. Scribner.

Marchand, C: M.
Elem. course in practical French for beginners; rational method with mutual aids. '08(Ap11) c. 12°, **60 c. net. Brentano's.

Marchmont, Arth. Williams.
Case of Lady Broadstone. '08(D19) c. il. 8°, $1.50. Empire Bk.
Man who was dead. '08(F22) c. il. D. †$1.50. Stokes.
My lost self. '08(Ap25) c. il. 12°, 75 c. Cupples & L.
Mystery of Mortimer Strange. '08(F1) c. D. (Popular copyright fiction.) 75 c. Rand, McN. & Co.
Sir Jaffray's wife. '08(F1) c. D. (Popular copyright fiction.) 75 c. Rand, McN. & Co.

Marcia and the major. Harbour, J. L. **40 c. net. Crowell.

Marcia Schuyler. Lutz, *Mrs.* G. L. H.- †$1.50. Lippincott.

Marcus, Aurelius.
See Antoninus, Marcus Aurelius.

Marden, Orison Swett.
He can who thinks he can, and other papers on success. '08(O31) c. D. *$1 net. Crowell.

Mare (La) au diable. Sand, G:, *pseud.* *$1.40 net. Macmillan.

Marett, R. R., ed.
Anthropology and the classics: six lectures del. before the University of Oxford, by Arth. J: Evans, And. Lang, Gilbert Murray, Fk. Byron Jevons, J: Linton Myres, W: Warde Fowler. '08 (D19) figs. O. $2. Oxford Univ.

MARGARET OF AUSTRIA, *Regent of the Netherlands.*
Tremayne, *Mrs.* E. E. First governess of the Netherlands, Margaret of Austria. *$3 net. Putnam.

Margraff, Anthony W:
International exchange, its terms, parts, operations and scope: pract. work on the foreign banking department. 3d ed. '08 (Ag1) c. por. Q. $5. Int. Exchange.

Marguerite de Valois. *See* Dumas, Alexandre.

Mariage (Un) d' amour. Halévy, L. 25 c. Heath.

MARIE ANTOINETTE, *Queen of France.*
Lenk, H. v. Marie Antoniette's youth. *60 c. net. McClurg.

MARIE DE MEDICIS, *Queen of France.*
Batiffol, L. Marie de Medicis and the French court. *$2 net. Scribner.

Marigold's winter. Foster, E. F. †$1.25. Estes.

MARINE BIOLOGY.
See Biology.

MARINE ENGINEERING.
Dinger, H: C. Hdbk. for the care and operation of naval machinery. *$2 net. Van Nostrand.
Peabody, C. H. Computations for marine engines. (For private distribution.) C. H. Peabody.
Reed's useful hints to sea going engineers. $1.50. Spon.
Sothern, J. W. Verbal notes and sketches for marine engineers. *$2.60 net. Macmillan.

MARINE ENGINEERING.—*Continued.*
Tompkins, A. E. **Marine engineering: (a text-book.)** *$4.50 net. **Macmillan.**
See also **Boilers;—Naval art and science;—Ships and shipbuilding;—Turbines.**
MARINE SURVEYING.
See **Nautical surveying.**
MARINE ZOOLOGY.
See also **Amphibia;—Crustaceans;—Echinoderms;—Fish;—Mollusks.**
"Marion Harland," pseud.
See Terhune, *Mrs.* Mary Virginia Hawes.
Maris, Ja. and W:
Masterpieces; reproductions from their most renowned pictures. '08(O24) T. (Dutch painters.) leath., *75 c. net; pap., *25 c. net. Stokes.
Marjorie Daw. *See* Aldrich, T: Bailey.
Marjorie's busy days. Wells, C. †$1.25. Dodd.
MARKET GARDENING.
See **Gardens and gardening.**
Markham, Sir Clements Rob.
King Edward VI.: an appreciation. '08 (Je20) il. 8°, *$3 net. Dutton.
Marks, E: C: Rob.
Notes on the construction and working of pumps. 2d and enl. ed. '08(Ap25) il. 12°, $1.50. **Van Nostrand.**
Marks, Jeannette.
English pastoral drama from the Restoration to the date of the publication of the "Lyrical ballads," (1660-1798.) '08(D5) D. *$1.50 net. Stechert.
Marks, Mrs. L. S.
See Peabody, Josephine Preston.
Marks of the bear claws. Spalding, H: S. 85 c. Benziger.
MARLBOROUGH, Mass.
Rice, F. P., *comp.* **Marlborough, Mass., burial ground inscriptions.** $3. **F. P. Rice.**
Vital records of Marborough, Mass., to the end of the year 1849. (Add. pub. for price.) **F. P. Rice.**
MARLBOROUGH, N. Y.
Woolsey, C. M. Hist. of the town of Marlborough. $4. C. M. Woolsey.
Marlitt, E., pseud.
See John, Eugenia.
Marlowe, Fs.
Secret of the sandhills. '08(N7) O. $2. Lippincott.
MARLOWE, Julia.
Barry, J: D. Julia Marlowe. $1. E. H. Bacon.
Marmier, Xavier.
Les fiancés du Spitzberg; ed. by A. A. Hentsch. '08(Ja18) D. (Oxford modern French ser.) 75 c. Oxford Univ.
Marooner (The). Holder, C: F: $1.50. B. W. Dodge.
Marotz. Ayscough, J:, *pseud.* †$1.50. Putnam.
Marquis, Albert Nelson, ed.
Book of Detroiters: biographical dictionary of living men of Detroit. '08(O3) c. O. $10. Marquis.
Marquis and Pamela. Cooper, E: H. †$1.50. Duffield.
MARRIAGE.
Arner, G: B. L. Consanguineous marriages in the American population. 75 c. **Longmans.**

MARRIAGE.—*Continued.*
Baughman, *Mrs.* N. R. B. True way of life: [talks on true marriage.] $1. N. R. B. Baughman.
Biddle, C. S. Principles, pleading and practice obtaining in the court of chancery of New Jersey in divorce and other causes matrimonial. $3. Soney.
Didier, E. L. Way to keep him.—Way to win him. ea., 10 c. Am. Press.
Donovan, J. M. Law of marriage, annulment, domicile, divorce. $1. J. M. Donovan.
Hoffmann, *Mrs.* A. L. R. Before marriage: a mother's parting counsel to her son on the eve of his marriage. **35 c. net. Vir Pub.
O'Reilly, J. J: E:, *comp.* Marriage law and church regulations. 50 c. Chief.
Robertson, E. Marriage. 10 c. E. H. Riddell-Huston.
Stone, D. Law of Christian marriage. 10 c. Longmans.
Thomas, N. W. Kinship organizations and group marriage in Australia. *$2 net. Putnam.
See also Catholic church;—Celibacy;—Divorce;—Family;—Generative organs;—Sex;—Woman.
Marriott, C:
Kiss of Helen. '08(D26) D. $1.50. Lane.
Spanish holiday. '08(N14) il. 8°, *$2.50 net. Lane.
Marriott, Crittenden.
Uncle Sam's business told to young Americans. '08(O3) c. D. $1.25. Harper.
Marryat, Captain F:
Jacob Faithful. '08(Jl4) 12°, (Young America lib.) 50 c. Hurst.
Japhet in search of a father. '08(Jl11) 12°, (Young America lib.) 50 c. Hurst.
Masterman ready. '08(Ag1) 12°, (Young America lib.) 50 c. Hurst.
Mr. Midshipman Easy. '08(Ag8) 12°, (Young America lib.) 50 c. Hurst.
Rattlin, the reefer. '08(Jl4) 12°, (Young America lib.) 50 c. Hurst.
Marrying and giving in marriage. Molesworth, *Mrs.* M. L. S. 50 c. Hurst.
Mars, Gerhardt Cornell.
Interpretation of life; in which is shown the relation of modern culture to Christian Science. '08(Je13) c. O. **$3 net. Appleton.
MARS (planet).
Lowell, P. Mars, as the abode of life. **$2.50 net. Macmillan.
Wallace, A. R. Is Mars habitable?: critical exam. of Prof. Lowell's "Mars and its canals." *60 c. net. Macmillan.
Marsh, C: F., and Dunn, W:
Manual of reinforced concrete and concrete block construction. '08(D26) il. *$2.50 net. Engineering News.
Marshall, Alfr. W:
Wimhurst machine: how to make and use it. '08(Jl18) il. 12°, pap., 25 c. Spon.
Marshall, Archibald.
Exton Manor. '08(F15) c. D. †$1.50. Dodd.
Marshall, Carl Coran.
Business speller and technical word book. '08(My16) c. 8°, 90 c. Goodyear-M.
—, **comp.** Technical word list. '08(My16) c. 8°, 30 c. Goodyear-M.

Marshall, Captain Fs. Cutler.
Elements of hippology; prepared for the Dept. of Tactics, U. S. Military Acad. 2d and rev. ed. '08(Mr7) c. il. 12°, $1.25. Hudson.

Marshall, H. E.
Stories of Guy of Warwick, told to the children; with pictures by L. D. Luard. '08(Ap4) il. 16°, (Told to the children ser.) 50 c. Dutton.
Story of Cromwell. '08(Ag15) 24°, (Children's heroes ser.) 50 c. Dutton.
Story of Napoleon. '08(Ag15) 24°, (Children's heroes ser.) 50 c. Dutton.
—**comp.** Stories of Roland. '08(Ag15) 24°, (Told to the children ser.) 50 c. Dutton.

Marshall, J:
Kansas druggist's intoxicating liquor law. '08(My.) c. 91 p. O. $1.25; pap., 50 c. State Temperance.

MARSHALL, John.
Platt, H. G. John Marshall, and other addresses. $1.50. Argonaut.

Marshall, Park.
Life of William B. Bate, citizen, soldier and statesman; with memorial addresses. '08(N) 363 p. por. 12°, $1.25. P. Marshall.

Marshall, W: L.
See Clark, W: Laurence, *jr.*

Marston, E:
How does it feel to be old?; repr. fr. the [London] *Monthly Review,* with much additional matter. '08(Ag15) por. 16°, $1. Scribner.

Marston, E:, ["The Amateur Angler."]
Thomas Ken and Izaak Walton: sketch of their lives and family connection. '08 (O10) il. D. *$2 net. Longmans.

MARTHA'S VINEYARD, Mass.
Hine, C: G. Story of Martha's Vineyard. $1.50. Hine Bros.

Martial, [Martialus Marcus Valerius.]
Select epigrams. Spectaculorum liber and books I-VI.; ed. from the text of Professor Lindsay by R: T. Bridge and E. D. C. Lake. '08(N21) D. 90 c. Oxford Univ.
Selected epigrams; ed., with introd. and notes, by Edw. Post. '08(N21) c. D. (College ser. of Latin authors.) $1.50. Ginn.

MARTIAL LAW.
See **Habeas corpus.**

Martin, —.
See Brown.

Martin, Deborah Beaumont.
Local history story hour; rept. of an experiment in the Kellogg Public Library at Green Bay. '08(D) 47-51 p. 8°, (State Hist. Society of Wis. bull.) 10 c. State Hist. Wis.

Martin, E: Sandford.
In a new century: [essays.] '08(O24) c. D. **$1.50 net. Scribner.

Martin, Fk. A.
Under the absolute Amir. '08(Ag8) il. *$2.25 net. Harper.

Martin, G: Washington.
First two years of Kansas. '07, [1908.] (Ag) 30 p. O. pap., gratis. G: W. Martin.

Martin, Mrs. Helen Reimensnyder.
Revolt of Anne Royle. '08(O3) c. D. †$1.50. Century Co.

Martin, Isemena Teresa.
Voice from the West; a few sketches written in various moods—culled from the pages of a western journal. '08(D) c. 256 p. 12°, $1. Becktold.

Martin, J. A., rep.
See Texas. *Cts. of Civil appeals.* Repts.

Martin, Ja. Lee.
Delmarree, a story of love and war. '08 (Mr) c. 84 p. il. por. S. pap. (Add. author for prce.) J. L. Martin.

Martin, J: And.
The Jayhawker. '08(O10) c. il. D. $1.50. C. M. Clark.

Martin, Julius.
See Walling, Burns Tracy.

Martin, Mrs. Nettie Parrish.
Pilgrim's progress in other worlds, recounting the wonderful adventures of Ulysum Storries and his discovery of the last star "Eden." '08(N) c. 482 p. por. 12°, $1. Mayhew.

Martin, Rev. S., ed.
See Garbett, *Canon.*

Martin, Thdr.
Mining law and land-office procedure with decisions of the courts; rules, regulations, and decisions of the general land-office, and of the Department of the Interior; federal, state, territorial, and insular mining statutes; with statutes and forms. '08 (Ag1) 8°, shp., $7.50. Bender-M.

Martin, W: Frank.
Sir Henry Vane: a drama. '08(Ja11) por. O. $1.25. Roxburgh.

Martin Merryvale, his x mark. *See* Trowbridge, J: T.

Martindale, Ja. Boyd.
Am. law directory (annual). Jan., 1908. '08(Ja4); Jan., 1909. '08(D) c. O. shp., subs., ea., $15.50. Martindale.

MARTINIQUE.
See **Mt. Pelée.**

Martique, L. F.
Scarlet mother on the Tiber; or, trials and travels of Evangelist L. J. King, twenty-five years a Roman Catholic, 15 years a Protestant preacher and reformer. v. 1. '08(O) c. il. pors. 12°, $1. L. J. King.

Marton, Violet.
See Ross, Martin, *pseud.*

MARTYRS.
Allen, W: Briefe historie of the glorious martyrdom of twelve reverend priests: Father Edmund Campion and his companions. *$1.25 net. Herder.
Foxe, J: Christian martyrs of the world. $1.50. C: Foster.
See **Saints.**

Marvelous creations of Joseffy. Abbott, D: P. 15 c. Open Court.

Marvin, Dwight Edwards.
The Christman. '08(My9) c. front. D. $1.50. B'way Pub.
Prof. Slagg, of London. '08(D12) c. il. 8°. (Add. pubs. for price.) B'way Pub.

Marvin, Rev. Frederic Rowland.
Poems and translations. '08(Ja18) O. *$1 net. Pafraets.

Marx, Guido H.
See Smith, Albert W:

Marx, Karl.
Value, price and profit; ed. by his daughter, Eleanor Marx Aveling. '08(Jl11) S. 50 c. Kerr.

—, **and Engels, F:**
Manifests of the communist party; authorized Eng. translation, ed. and annot. by F: Engels; [text in English and Esperanto.] '08(Ja11) S. (Standard socialist ser.) 50 c. Kerr.

MARX, Karl.
Liebknecht, W. Karl Marx biographical memoirs. 50 c. Kerr.

MARY, *Virgin.*
Catholic church. Office of the Blessed Virgin Mary and office of the dead: Latin and English. '08(Ag8) 45 c.; leath., 75 c. Herder.

MARY, *Queen of England.*
Hume, M. A. S. Two English queens and Philip. *$3.50 net. Putnam.

Mary, Queen of Scots.
Queen Mary's book: collection of poems and essays; ed. by Mrs. P. Stewart-Mackenzie Arbuthnot. '08(Ja25) por. 8°, *$3.50 net. Macmillan.

MARY, *Queen of Scots.*
Stoddart, J. T. Girlhood of Mary, Queen of Scots. $3.50. Clode.

Mary Powell. Manning, A. *35 c. net; *70 c. net. Dutton.

Mary Ware. Johnston, *Mrs.* A. F. $1.50. L. C. Page.

Maryland. Corporation law; ed. by H: W. Williams. '08(Je) c. 32+350 p. O. cl., $2.50. G: W. King.

Maryland. *Ct. of appeals.* Repts.; (W: T. Brantly.) v. 105. '08(My); v. 106 (N) c. O. shp., ea., $5. Baughman.

MARYLAND.
Hanna, H. S. Financial history of Maryland, (1789-1848.) 75 c. Johns Hopkins.
Ridgeley, H. W., *ed.* Hist. graves of Maryland and the District of Columbia. **$2 net. Grafton Press.
Russell, W: T: Maryland. $1.75. Furst.
See also Annapolis;—Baltimore;—Bushey cavern.

Maryland, my Maryland. Randall, J. R. *$1.50 net. Murphy.

Maryland Weather Service, Special pub. il. 4°, pap., *$2.50 net. Maryland Geol.
—Fassig. Climate and weather of Baltimore.

Marzio's crucifix. *See* Crawford, Fs. Marion. Zoroaster.

Marzo, Eduardo, comp. and ed.
Art of vocalization. [In 6 pts., for soprano, mezzo-soprano, alto, tenor, baritone, bass; ea. pt. in 3 bks., containing 100 vocalizes.] '08(F22) c. Q. pap., ea. bk., 75 c. Ditson.

Mascot of Sweet Brier Gulch. Phillips, H: W. †$1.50. Bobbs-M.

Masefield, J:
Captain Margaret. '08(D19) D. *$1.50 net. Lippincott.
Tarpaulin muster. '08(Mr28) D. $1. B. W. Dodge.

Masliansky, Harris.
Yiddish sermons. '08(Jl) c. 11+276 p. por. 16°, $1. Turberg.

Mason, Mrs. Caroline Atwater.
Binding of the strong: love story. '08 (S12) c. 12°, $1.50. Revell.

Mason, Dan. Gregory.
See Surette, T: Whitney.

Mason, Freeman Clark.
Hist. of the Borton and Mason families in Europe and America. '08(D) c. 264 p. il. pors. facsim., 4°, leath., $3.25. Rep. Pr. Co.

Mason, Grace Sartwell.
See Megargel, Percy F.

Mason, Harry Beckwith, ed.
Window displays for druggists. '08(My16) c. il. 12°, $1. E. G. Swift.

Mason, Herbert Delavan.
See Ivins, W: M

Mason, Ja.
Bernardino Luini. '08(D19) il. O. (Masterpieces in colour.) il. bds., *65 c. net. Stokes.
Fra Angelico. '08(F22) il. O. (Masterpieces in colour.) bds., *65 c. net. Stokes.

Mason, Rufus Dodd.
Office treatment of rectal diseases explained and simplified: exposition of the treatment of all diseases of the rectum, etc., the cure of which may be accomplished without surgical anæsthesia. 4th ed. '08(Ag15) il. 12°, $2.50. Burton Co.

Mason, W: Pitt.
Notes on qualitative analysis ;arranged for the use of students of the Rensselaer Polytechnic Institute. 5th ed. '08(D) 57 p. tabs., 12°, 80 c. Chemical.

MASON FAMILY.
Mason, F. C. Hist. of Borton and Mason families in Europe and America. $3.25. Rep. Pr. Co.

MASONRY.
Hodgson, F: T: Practical stonemasonry self-taught. $1. Drake.
See also Arches;—Bricklaying;—Concrete;—Stone.

MASONS.
See Freemasonry.

Maspero, Gaston Camille Charles.
See Davis, Thdr. M.

MASS.
See Lord's supper.

Massachusetts. Business corporation law of 1903; (Prescott Farnsworth Hall.) 2d ed. '08(Je) c. 95+631 p. 8°, $5. W: J. Nagel.

Massachusetts. *Committee for International Congress on Tuberculosis, 6th, Washington,* 1908. Tuberculosis in Massachusetts; ed. by Edn. Allen Locke. '08(D) 13+223 p. il. fold. map, facsim., 4°. (Add. pubs. for price.) Wright & P.

Massachusetts. Draft of an act designed to simplify and improve transfers of land and titles to land, and to enlarge the jurisdiction of the land court, by C: S. Rackemann. '08(D) c. 35 p. O. pap. (Add. pubs. for price.) Mudge.

Massachusetts. Forest laws. (F. W: Rane.) '07, [1908.] (Ag.) 10+39 p. il. 24°, pap. (Add. pub. for price.) F. W: Rane.

Massachusetts. Law of landlord and tenant, incl. the cases of v. 195 of the repts., and the legislation of 1907; by Prescott F. Hall. 2d ed., rev. and enl. '08(O) c. 62+619 p. O. (Add. pubs. for price.) Little, B. & Co.

Massachusetts. Laws of the commonwealth of Mass. rel. to qualifications and registration of voters, polit. committees, caucuses, etc. Summary of legislation, 1908; comp. by R: L. Gay. '08(Ag) c. 113+43 p. 16°, 35 c. R: L. Gay.

Massachusetts. Regulations for the uniform of the Massachusetts volunteer militia: general orders, no. 27, Dec. 2, 1907. '08 (D5) 8°, pap., gratis. Adjutant General, Mass.

Massachusetts. Rept. of the Joint Special Committee on Taxation. '08(Ja11) O. pap., gratis. Wright & P.

Massachusetts. *Supreme judicial ct.* Repts., v. 194; (H: Walton Swift.) '08(Mr); v. 195 (Ag); v. 196 (O); v. 197 (D) c. O. shp., ea., **$2 net. Little, B. & Co.

Massachusetts. Uniform sales act of 1908, with annots. by Fs. M. Burdick. '08(O) c. 69 p. O. pap. (Add. pubs. for price.) Little, B. & Co.

MASSACHUSETTS.

Bailey, H. R. Attorneys and their admission to the bar of Massachusetts. $2.50. W: J. Nagel.

Bradford, W: Hist. of Plymouth plantation, 1606-1646. **$3 net. Scribner.

French, C: S. Worship of the golden calf: a study of wage-slavery in Massachusetts. $1. C: S. French.

Hasse, A. R. Index of economic material in documents of the states of the U. S.: Massachusetts. $2.25. Carnegie.

MacLear, A. B. Early New England towns. *$1.50 net. Longmans.

Ramsay, J. P. Massachusetts probation system. (Add. author for price.) J. P. Ramsay.

Stevens, W: B. History of the 50th Reg. of Infantry, Mass. vol. militia. $2. Griffith-S.

Updegraff, H. Origin of the moving school in Massachusetts. $1.50. Teachers' Coll.

Webber, H. E. Twelve months with the 8th Massachusetts Infantry in the service of the United States. $2. H. E. Webber.

See also Acushnet;—Andover;—Blandford;—Boston;—Bridgewater; — Dedham;—Dover;—Dudley; —Essex; — Groton;—Hamilton;—Hatfield; —Hingham;—Lincoln; — Lynn;—Lynnfield; — Marlborough; — Martha's Vineyard;—Milton;—Nantucket Island;—Plymouth;—Quincy;—Sharon; — Tuberculosis; — Watertown;—Westminster;—*also* Andros, *Sir* Edmund.

MASSACHUSETTS BAY COLONY.

Cawein, M. J. Ode: read August 15, 1907, at the dedication of the monument erected at Gloucester, Mass., in commemoration of the founding of the Massachusetts Bay Colony. 25 c. Morton.

Massachusetts lawyers' diary, for 1908. '08 (Mr) sq. D. *$2 net; full rus., *$2.50 net. Standard Diary.

Massachusetts series. il. O. pap. Soc. Americana.

—Weeks *and* Bacon, *comps. and eds.* Historical digest of the provincial press. subs., per v., $7.50; per set, $150.

Masseck, Fk. Lincoln.

See Forbush, W: Byron.

Massie, Jos.

Essay on the governing causes of the natural rate of interest; wherein the sentiments of Sir William Petty and Mr. Locke, on that head, are considered; London, 1750. '08(F22) 8°, (Reprint of economic tracts.) subs., per set of 4 tracts, pap., *$2 net. Johns Hopkins.

Massie, Wa. W., and Underhill, C: R.

Wireless telegraphy and telephony popularly explained with special article by Nikola Tesla. '08(S19) c. il. D. **$1 net. Van Nostrand.

Masson, George Joseph Gustave, ed.

La lyre française. '08(D12) 12°, (Golden treasury ser.) $1. Macmillan.

Masson, T: Lansing.

New Plato; or, Socrates redivivus. '08 (Ap11) c. D. **75 c. net. Moffat.

Master and slave. McCallen, R. S. $1.50. Nat. Bk.

Master criminal. Paternoster, G: S. 75 c. Cupples & L.

Master influence. McKean, T: †$1.50. Lippincott.

Master-knot. Birkhead, A. †$1.50. Lane.

Master of the heart. Speer, R. E. *$1 net. Revell.

Master of the inn. Herrick, R. **50 c. net. Scribner.

Master profession. Baker, S. 50 c. Franklin-T.

Master St. Elmo. Senour, C. *$1 net. Juvenile Bk.

Masterman, Rev. J: Howard Bertram.

Rights and responsibilities of national churches. '08(D12) 12°, (Hulsean lectures.) *75 c. net. Putnam.

Masterman Ready. Marryat, F: 50 c. Hurst.

Masterpieces in colour; ed. by T. Leman Hare. il. O. *65 c. net. Stokes.

—Baldry. Leighton.
—Bensusan. Tintorello.—Titian.
—Binns. Botticelli.
—Coleridge. Holman Hunt.
—Hay. Bellini.—Carlo Dolci.
—Israels. Rembrandt.
—Konody. Raphael.
—Macklin. Greuze.
—Mason. Bernardino Luini.
—Pissaro. Fra Angelico.—Rossetti.
—Rothschild. Gainsborough.
—Staley. Franz Hals.
—Turner. Van Dyck.

Masterpieces of the Ohio mound builders. Randall, E. O. $1. Ohio Archæolog.

Masters, Ellen T.

One hundred useful things. '08(D5) *75 c. net. Cassell.

Mastery of mind. Frank, H: $1. Fenno.

Mastery of self. Larson, C: D. 50 c. Eternal Progress.

Mater. Mackaye, P. W. **$1.25 net. Macmillan.

MATERIA MEDICA.
Butler, G: F. Text book of materica medica, pharmacology and therapeutics. *$4 net; *$5.50 net. Saunders.
Coblentz, V. Newer remedies. $1. Apothecary.
Dawborn, R. H. M. Aid to materia medica. **$1.75 net. Macmillan.
Dose book of specific medicines. (Add. pubs. for price.) Lloyd Bros.
Farrington, E. A. Clinical materia medica. $6; $7. Boericke & T.
Groff, J: E. Materia medica for nurses. *$1.25 net. Blakiston.
Nash, E. B. Regional leaders. $1.50. Boericke & T.
See also Homœopathy;—Medical chemistry;—Medical jurisprudence;—Medicine; — Pharmacy; — Pinkroot;—Poisons;—Veterinary medicine and surgery.

MATERIALS (*Strength of*).
See Strength of materials.

Materials and methods of fiction. Hamilton, C. M. **$1.50 net. Baker & T.

Materials for a bibliography of the public archives of the thirteen original states. Hasse, A. R. (Add. Superintendent for price.) U. S., Supt. of Docs.

MATERNITY.
See Midwifery;—Mothers.

Maternity: play. Brieux, E. (Add. pub. for price.) B: R. Tucker.

MATHEMATICAL DRAWING.
See Mechanical drawing.

Mathematical theory of electricity and magnetism. Jeans, J. H. *$4.50 net. Putnam.

MATHEMATICS.
Andrews, W. S. Magic squares and cubes. *$1.50 net. Open Court.
Branford, B. Study of mathematical education. $1.10. Oxford Univ.
Hardy. G. H. Course in pure mathematics. *$4 net. Putnam.
Hilton, H. Introd. to the theory of groups of finite order. *$4.75 net. Oxford Univ.
Keyser, C. J. Mathematics. 25 c. Macmillan.
Saxelby, F. M. Introd. to practical mathematics. 80 c. Longmans.
Sylvester, Ja. J. Collected mathematical papers. *$6 net. Putnam.
Waterbury, L. A. A vest-pocket hdbk. of mathematics for engineers. **$1 net. Wiley.
White, W: F. Scrap-book of elem. mathematics. $1. Open Court.
See also Algebra;—Arithmetic;—Astronomy;—Calculus; —Engineering;—Geometry;—Graphics;—Interest; —Logarithms;—Mechanics;—Mensuration;—Nautical surveying;—Navigation;—Physics;—Slide rule;—Squares;—Surveying;—Trigonometry.

Mathematics of machine design. Blake, C. F. 25 c. Indust. Press.

Mather, Rob.
Commemoration address on the seventieth anniversary of the founding of Knox College and the city of Galesburg, del. at Galesburg, Ill., Wednesday, June 12, 1907. '07, [1908.] (Mr.) 35 p. front., 8°. (Priv. pr.) R. G. Cooke.

Matheson, G:, D.D.
Day unto day: brief prayer for every day. '08(S12) 16°, *50 c. net. Revell.

Matheson, G:, D.D.—*Continued.*
Messages of hope. '08(D12) D. *$1.25 net. Armstrong.
Thoughts for life's journey. '08(Mr28) D. *$1.25 net. Armstrong.

Mathews, Byron Collins.
Our irrational distribution of wealth. '08 (O17) c. D. **$1.25 net. Putnam.

Mathews, Catharine Van Cortlandt.
Andrew Ellicott: his life and letters. '08 (My9) c. il. pors. map, facsims., O. **$2.50 net. Grafton Press.

Mathews, Frances Aymar.
Flame dancer. '08(S19) c. il. D. †$1.50. G: W. Dillingham.

Mathewson, C. H.
First principles of chemical theory. '08 (D26) c. 8°, **$1 net. Wiley.

Mathewson, Fk. Elliott.
Perspective sketching from working drawings. '08(N) 77 p. diagrs. 4°, $1. Taylor-H.
Supplementary notes for mechanical drawing, ser. 1. '07, '08(Je) il. obl. 16°, pap., 40 c. Taylor-H.

Matlock, S: Dreher.
See Pepper, G: Wharton.

MATRIMONY.
See Marriage.

Mattack, S: Dreher.
See Pennsylvania. Index.

Matteson, D: Maydole, comp.
Analytic index. *See* Hart, A. B., *ed.* American nation. v. 27.

MATTHEW (*Gospel of*).
See Bible.

Matthew Porter. Bradford, G., *jr.* $1.50. L. C. Page.

Matthew Strong. Francis, *Mrs.* $2. Lippincott.

Matthews, A.
Retail liquor dealers' manual of United States internal revenue laws; rev. to date, Apr. 2, 1908. '08(My.) c. 52 p. O. pap., 75 c. J. M. Wolfe.

Matthews, Albert.
Uncle Sam. '08(N) 21-65 p. 8°. (Not for sale.) Davis Press.

Matthews, Albert Franklin.
With the battle fleet; cruise of the 16 battleships of the United States Atlantic fleet from Hampton Roads to the Golden Gate. '08(O24) c. il. D. $1.50. B: W. Huebsch.

Matthews, C. H. S.
Parson in the Australian Bush. '08(N7) il. D. $2. Longmans.

Matthews, Mrs. Frances Eliz. Morgan.
Dreams of yesterdays (in the Orient.) '08 (Ag1) c. il. D. $1. Cochrane.

Matthews, Fs. E., ed.
See Illinois. *Courts.* Repts.

Matthews, Ja. Brander, ed.
The short-story: specimens illustrating its development; with introd. and notes. '08 (Ja11) D. $1. Am. Bk.

Matthews, W: Dennis.
Manual of inspectors: reference book for use of fire underwriters. '08(S) c. 304 p. il. map, 16°, flex. leath., $3. Insurance Field.

Mature man's difficulties with his Bible. Faunce, D. W. **75 c. net. Am. Bapt.

Maud Muller's ministry. Smiley, J. L. 50 c. J. L. Smiley.

Maud the mirthful mule. Opper, F: B. 60 c. Stokes.

Maude, E.
Oriental campaigns and European furloughs. '08(eJ6) por. O. *$2.50 net. Wessels.

Maude, Col. Frederic Natusch.
Leipzig campaign, 1813. '08(Ag22) maps, plans, 12°, (Special campaign ser.) *$1.60 net. Macmillan.

Maude, Sophie.
Child countess; with a foreword by Rob. Hugh Benson. '08(D) 232 p. 12°, *75 c. net. Benziger.

Maule, G: Edm.
Life and law; or, way to a bigger life. '08(Je6) c. por. D. $1.25. G: E. Maule.

Maunder, E: Wa.
Astronomy of the Bible. '08(N21) il. 8°, *$2 net. M. Kennerley.

Maupin, B. F., comp.
Publisher's calculator; covering billing, royalty statements and inventories. '08 (D26) obl. f°, $10. B. F. Maupin.

MAUPIN FAMILY.
See Miller family.

Maury, Matthew Fontaine, and Simonds, Frederic W:
Physical geography; rev. and largely rewritten by Frederic W: Simonds. '08 (My2) c. il. maps, O. $1.20. Am. Bk.

Mauve, Anton.
Masterpieces; reproductions from his most renowned pictures. '08(O24) T. (Dutch painters.) leath., *75 c. net; pap., *25 c. net. Stokes.

MAXIMS.
Swetchine, *Mme.* A. S. S. Maxims. **55 c. net. Herder.
See also Aphorisms;—Epigrams;—Quotations.

Maxson, Harold R.
Practical up-to-date guide to Mexico City and vicinity. '07, [1908.] (Mr.) c. 239 p. il. map, S. (Add. pub. for price.) Am. Bk. and Pr.

Maxwell, Sir Herbert Eustace.
Scottish gardens. '08(D19) il. Q. *$6 net, boxed. Longmans.

Maxwell, W: Babington.
Hill Rise. '08(F15) c. D. 75 c. Cupples & L.

MAXWELL FAMILY.
See Irvine family.

Maxwell-Scott, Mrs. Mary Monica.
See Scott, *Mrs.* Mary Monica Maxwell-.

May, J: Wilder.
Law of crimes. 3d ed.; ed. by Harry A: Bigelow. '08(D) c. 54+366 p. O. shp., $3.50. Little, B. & Co.

May, Phil.
See Humorous masterpieces.

May, Sophie, pseud.
See Clarke, Rebecca Sophia.

Maycock, W: Perren.
Electric lighting and power distribution. In 2 v. v. 1. 7th ed., thoroughly rev. and mostly rewritten. '08(S19) il. 12°, *$1.90 net. Macmillan.

Mayer, Clarence.
Telephone construction; methods and cost; with additional data by J. C. Slippy and others. '08(Ag22) c. il. tabs., 12°, *$3 net. M. C. Clark.

Mayer, Rabbi Eli.
Joshua to Ruth: a Sabbath-school book. '08(Ag15) il. S. pap., 30 c. E. Mayer.

Mayer, Hy, [i.e., Henry.]
Jumbo and his family. '08(N7) il. obl. Tt. (Little mother stories.) bds., 50 c. Dutton.

Mayfield, Ja. J.
See Alabama. Code.

"MAYFLOWER" descendants.
See Rhode Island.

Mayhew, Thdr., comp.
See Coyle, H:

Maylard, Alfr. Ernest.
Abdominal tuberculosis. '08(D) 57 p. il. 8°, *$4 net. Blakiston.

Maynadier, Emily W., comp.
Perfect strength: sequence of verses by various authors forming an ideal love history. '08(D5) c. D. *75 c. net. Luce & Co.

Maynard, C: Johnson.
Directory to the birds of eastern North America. '08(Je6) c. il. 16°, $2; flex. leath., $2.50; $6. C: J. Maynard.

Maynard, S: Taylor.
Small country place. '08(Je6) c. O. **$1.50 net. Lippincott.

Mayo, Marg.
Polly of the circus. '08(S26) c. il. S. †$1. Dodd.

Mayow, J:, M.D.
Medico-physical works: being a translation of Tractatus quinque medico-physici. '08 (Je20) il. por. 12°, (Alembic Club reprints.) *$1.25 net. Univ. of Chic.

MAYOW, John.
Gotch, F. Two Oxford physiologists: Richard Lower, 1631 to 1691; John Mayow, 1643 to 1679. 35 c. Oxford Univ.

Mead, Dan. Webster.
Water power engineering. '08(N7) c. il. maps, tabs., O. *$6 net. McGraw.

Mead, Marion.
See Pearl (The).

Mead, W: Leon.
How words grow. '08(D12) c. 12°, (Handy information ser.) 50 c. Crowell.

Meade, E: Sherwood.
Story of gold. '08(N14) c. il. D. **75 c. net. Appleton.

Meade, L. T., pseud.
See Smith, *Mrs.* Eliz. Thomasina.

Meade, Norman Gardner.
Electric motors. '08(D5) c. il. tabs., D. *$1 net. McGraw.

Meader, Herman Lee.
Cupid the surgeon. '08(D5) c. il. D. †$1. Altemus.

Meaning of the times. Beveridge, A. J. **$1.50 net. Bobbs-M.

Meany, Edm. Stephen, comp.
Indian geographic names of Washington. '08(Ag) c. 20 p. Tt. pap., 25 c. Hyatt-F.

Measure of the rule. Barr, R. †$1.50. Appleton.

MEASUREMENTS.
See Weights and measures.

MEAT.
Edelmann, R: Text-book of meat hygiene. $4.50. G: E. Howard.
Robertson, W:, *and* Herzog, M. Meat and food inspection. *$3.50 net. Keener.
Secrets of meat curing and sausage making, and how to comply with all pure food laws. gratis. B. Heller & Co.
Wagner, E. Recipes for preserving of fruit, vegetables and meat. *$2.50 net. Van Nostrand.

Meat versus rice. Gompers, S: (Add. pubs. for price.) Asiatic Exclusion.

MECHANICAL DRAWING.
Bennett, C: A. Problems in mechanical drawing. $1.20; $1. Manual Arts.
Drafting-room practice. 25 c. Indust. Press.
Drawing standards and conventions. 25 c. Wahr.
Giesecke, F: E. Mechanical drawing. pts. 1 and 2. ea., $1. E. Dietzgen.
Hanstein, H. Constructive drawing: a text-book for home instruction, high-schools, etc. $1. Keuffel.
Leeds, C: C. Mechanical drawing for trade schools. **$1.25 net. Van Nostrand.
Mathewson, F. E. Supplementary notes for mechanical drawing. ser. 1. 60 c.; 40 c. Taylor-H.
Reid, J: Text book of mechanical drawing and machine design. $3. Wiley.
Stephens, W. G: Drawing instruments. *$1 net. McGraw.
Wilson, V. T. Notes on practical mechanical drawing. $1.50. V. T. Wilson.
Wilson, V. T., *and* McMasters, C. L. Notes on practical mechanical drawing. $1.50. V. T. Wilson.
See also Architectural drawing;—Graphics;—Pattern-making;—Perspective; — Plumbing;—Slide rule.

MECHANICAL ENGINEERING.
See Engineering; — Machinery; — Mechanics; — Steam engine.

Mechanical production of cold. Erving, J. A. *$3.25 net. Putnam.

MECHANICS.
Ball, R. S. Natural sources of power. *$2 net. Van Nostrand.
Bedford, E: J. Introd. mechanics. 50 c. Longmans.
Crew, H: Principles of mechanics. $1.50. Longmans.
Cross, C: R. Notes on mechanics. (Not for sale.) C: R. Cross.
French, L. G. First principles of theoretical mechanics. 25 c. Indust. Press.
Hoskins, L. M. Theoretical mechanics. $3. Stanford Univ. Bkstore.
Popular Mechanics. Amateur mechanics. 25 c. Popular Mechanics.
Sanborn, F. B. Mechanics: problems for engineering students. 50 c. Engineering News.
Use of formulas in mechanics. 25 c. Indust. Press.
See also Aerial navigation;—Cams;—Dynamos and motors; — Engineering;—Gases;—Hydraulic engineering; — Inventions; — Machinery; —Physics;—Statics;—Steam engine;—Strength of materials.

Mechanics of engineering. Church, I. P. $6. Wiley.
Mechanics of pumping machinery. Weisbach, J. *$4 net. Macmillan.

MECHANICS LIENS.
Kerr, J. M. Treatise on the law of mechanics' liens. (Add. pubs. for price.) Bender-M.

MECHANISM.
See Machinery;—Mechanics.

Mechanism of speech. Bell, A. G. **$1.20 net. Funk.
Mechanism of the linotype. Thompson, J: S. $2. Inland Pr.

MECKLENBURG DECLARATION OF INDEPENDENCE.
Moore, J. H. Defence of Mecklenburg declaration of independence. *$1.50 net. Stone & B.

Medal and cross of St. Benedict. Veth, M. 5 c. Abbey Student.

MEDALS.
See also Coins and medals.

MEDIAEVAL HISTORY.
See Middle Ages.

Mediæval towns ser. See Macmillan's.

Mediaevalism. Tyrrell, G: *$1.25 net. Longmans.

MEDICAL CHEMISTRY.
French, H. Medical laboratory methods and tests. *$1.75 net. Keener.
See also Poisons.

MEDICAL DIAGNOSIS.
See Diagnosis.

MEDICAL ELECTRICITY.
Bennett, H. C. Electro-therapeutic guide. $2. Nat. Coll. Electro-Therapeutics.
Harris, W. Electrical treatment. $2.25. Keener.
Neiswanger, C: S. Electro-therapeutical practice. $2.50. Ritchie.
Strong, F: F. Essentials of modern electro-therapeutics. $1. Rebman.
Strong, F: F. High-frequency currents. *$3 net. Rebman.
See also Roentgen rays.

Medical Greek. Rose, A. $1. Stechert.
Medical gynecology. Bandler, S: W. *$5 net; *$6.50 net. Saunders.
Medical inspection of schools. Gulick, L. H. $1. Charities Pub.

MEDICAL JURISPRUDENCE.
American Medical Assoc. Laws (abstract) regulating the practice of medicine in the U. S. and elsewhere. 30 c. Am. Medical.
Purrington, W. A. Review of recent legal decisions affecting physicians, dentists, druggists and the public health. $1. Treat.
See also Pharmacy;—Poisons.

Medical language. Zimmerer, H. *25 c. net. Stechert.
Medical milk commissions. Lane, C. B. 15 c. U. S., Supt. of Docs.
Medical Record. State board examination questions and answers of thirty-four states; a valuable guide to the medical student, giving accurate answers that will prove helpful in passing state board examinations; ed. of 1908. '08(D) c. 479 p. 12°, *$2 net. Wood.
Medical Record visiting list for 1909. '08 (D) 12°, mor., for 30 patients a week, $1.25; for 60 patients, $1.50; for 90 patients, $2. Wood.

MEDICI (The).
Vaughan, H. M. Medici popes (Leo x. and Clement vii). *$4 net. Putnam.

MEDICI, Lorenzo de, (*called the Magnificent.*)
Horsburgh, E. L. S. Lorenzo the Magnificant and Florence in her golden age. *$4.50 net. Putnam.

MEDICINE.
Allbutt, T: C., *and* Rolleston, H. D., *eds.* System of medicine. v. 4, pt. 1, 2. subs., ea., $6; $8. (Sold in sets only.) Macmillan.
Bartlett, C. Text-book of clinical medicine: treatment. $8; $10. Boericke & T.
Billings, F., *and* Salisbury, J. H:, *eds.*, General medicine. $1.25. Year Bk.
Brooke, G. E. Aids to tropical medicine. *$1 net. Wood.
Brown, W. L. Physiological principles in treatment. *$2 net. Wood.
Dobson, W: H. Modern medicine in China. (Not for sale.) George Washington Univ.
Emerson, C: P. Essentials of medicine. **$2 net. Lippincott.
Ency. and dict. of medicine, surgery and the specialties. In 10 v. v. 6, 7. ea., *$5 net. Keener.
Fischer-Dueckelmann, A. Wife as the family physician. $5. Int. Medical.
Forchheimer, F: Prophylaxis and treatment of internal diseases. subs., $5. Appleton.
Franz, S. I. Psychology and the medical school. (Not for sale.) George Washington Univ
Goepp, R. M. State Board questions and answers: [examinations in medicine.] (Add. pubs. for price.) Saunders.
Gould, G: M. Borderland studies. v. 2, Miscellaneous addresses and essays pertaining to medicine, [etc.] $2. Blakiston.
Harding, A. R. Ginseng and other medicinal plants. $1. A. R. Harding.
Harvery Society, New York. Harvey lectures, 1906-'07: [medical lectures.] **$2 net. Lippincott.
Hutchison, R., *and* Collier, H. S., *eds.* Index of treatment. *$6 net; *$7.50 net. Wood.
Luke, T: D. Manual of natural therapy. *$2.50 net. Wood.
Mayow, J: Medico-physical works. *$1.25 net. Univ. of Chic.
Medical Record. State board examination questions and answers of thirty-four states. *$2 net. Wood.
Medical record visiting list for 1909. ea., $1.25; $1.50; $2. Wood.
Moore, N. History of the study of medicine in the British Isles. $3.40. Oxford Univ.
Ortner, N. Treatment of internal diseases. *$5 net. Lippincott.
Osler, W:, *and* McCrae, T: Modern medicine. In 7 v. v. 2, 3, 4. ea., *$6 net; *$7 net; *$7.50 net. Lea.
Paget, S. Confessio medici. **$1.25 net. Macmillan.

MEDICINE.—*Continued.*
Richardson, J. G., *and others.* Medicology; home encyclopedia of health. $8; $9. University Med.
Rose, A. Medical Greek. $1. Stechert.
Scheffer, T. H. Loose leaf system of laboratory notes. *75 c. net. Blakiston.
Seufert, E: C., *and* Stuart, J: Vademecum of treatment. $2.50. Keener.
Stedman, T: L. Appendix to the reference hdbk. of the medical sciences. subs., $5; $6; $7. Wood.
Taber, C. W., *and* Senn, N:, *eds.* Pocket encyclopedic medical dictionary. $1.50. Laird.
Thompson, R. L. Glimpses of medical Europe. **$2 net. Lippincott.
Wheeler, A., *and* Jack, W: R. Hdbk. of medicine and therapeutics. *$3 net. Wood.
Williams, L. Minor maladies and their treatment. *$3.50 net. Wood.
Wood, H. C. Therapeutics. *$5 net; *$6 net. Lippincott.
Zimmerer. Medical language. *25 c. net. Stechert.

See also Abdomen;—Accidents;—Anatomy;—Anesthetics; — Bacteria; —Blood;—Bones;—Breathing;—Cancer; — Chemistry;—Children;—Chiropractic; — Christian science; —Climate;—Digestion;—Divine healing; — Ear;—Embryology;—Faith cure;—Fasting; — Food;—Generative organs; — Gynecology; — Heredity; — Hernia;—Homeopathy; — Hydrotherapy; — Hygiene; — Hypnotism; — Idiocy; — Infectious diseases; — Kidneys; — Liver; — Materia medica;—Medical jurisprudence;—Medicine and religion;—Mental science; — Midwifery; — Mind and body; — Nervous system;—Nose—Nurses and nursing;—Osteopathy; — Pathology; —Pharmacy;—Physicians;—Physiology;—Poisons; — Pregnancy; — Psychotherapy; — Serum; — Skin;—Suggestion (mental); — Stomach; — Surgery; — Teeth; — Throat;—Tuberculosis; — Venereal diseases; — Veterinary medicine and surgery;—Vibration;—Vivisection;—Water-cure;—Woman;—Worry.

MEDICINE AND RELIGION.
James, W: Energies of men. **25 c. net. Moffat.
McComb, S: Healing ministry of the church. **25 c. net. Moffat.
MacDonald, R. Mind, religion and health. **$1.30 net. Funk.
Worcester, E., *and others.* Religion and medicine : [Emanuel Church movement.] **$1.50 net. Moffat.

See also Emmanuel Church;—Mind and body;—Nervous system;—Psychotherapy.

Medicology. Richardson, J. G. $8; $9. University Med.
Meditationes de praecipiis fidei nostrae mysteriis. pt. 1. Ponte, P. L. de. *$1.10 net. Herder.

MEDITATIONS.
See Devotional exercises and meditations.

Meditations. *See* Antoninus, Marcus Aurelius.

Meditations on the office and work of the Holy Spirit. Barry, J. G. H. *$1.50 net. Young Churchman.

MEDIUMS.
See Spiritualism.

Meehan, Michael.
Mrs. Eddy and the late suit in equity. Authorized ed. '08(Mr) pors. 8°, $2.50; leath., $3.50. M. Meehan.

Meek, Seth Eug.
Notes on fresh-water fishes from Mexico and Central America. '07, [1908.] (Jl.) 133-157 p. 8°, (Field Columbian Museum pubs., Zoölogical ser.) pap., 50 c. Field Museum.
Zoölogy of lakes Amatitlan and Atitlan, Guatemala, with special reference to ichtyology. '08(Jl18) il. maps, 8°, (Field Columbian Museum pub, Zoölogical ser.) pap., 50 c. Field Museum.

Meese, W: A:
Abraham Lincoln: incidents in his life relating to waterways. '08(Ap18) por. 8°, pap., 40 c. W: A. Meese.

Megargel, Percy Freeman, and Mason, Grace Sartwell.
The car and the lady. '08(Ag22) c. D. †$1.50. Baker & T.

Meier-Graefe, Julius A.
Modern art; [tr.] from the German by Florence Simmonds and G: W. Chrystal. '08 (N14) 2 v., il. Q. *$10.50 net, boxed. Putnam.

Meine lieder. Ruyter, C. *$1 net. Caspar
Meistersingers. Hadden, J. C., *comp.* 50 c.; $1. Stokes.

MELANESIA.
Abbott, J. H. M. South seas (Melanesia). *75 c. net. Macmillan.
Melibea. *See* Allen, H. Warner, *ed.* Celestina.

Melick, C: W.
Some phases of the negro question. '08 (N14) c. il. por. O. $1. C: W. Melick.

Mell, Clayton Dissinger.
Basket willow culture. '08(Je) c. 19 p. O. pap., 25 c. C. D. Mell.

Meller, Josef, M.D.
Ophthalmic surgery: as practiced at the clinic of Prof. Hofrat Fuchs. '08(Ag15) c. il. 8°, *$3 net. Blakiston.

Melville, Herman.
Omoo; introd. by Ernest Rhys. '08(Mr7) 16°, (Everyman's lib.) *35 c. net; leath., *70 c. net. Dutton.

Melville, Irving B., rep.
See Colorado. *Sup. ct.* Repts.

Melville, Lewis.
Farmer George: study of the life and character of George III. '08(Ap11) 2 v., pors. demy 8°, *$7.50 net. Brentano's.

Memminger, Allard.
Diagnosis by the urine; or, the practical examination of urine with special reference to diagnosis. 3d ed., rev. and enl. '08(D) c. 11+116 p. il. 12°, *$1 net. Blakiston.

Memoir ser. See Putnam's
Memoirs of a cavalier. *See* Defoe, Dan.
Memoirs of a failure. Kittredge, D. W. *$1.25 net. U. P. James.
Memoirs of a Russian governor. Urussov, *Prince,* S. D. **$1.50 net. Harper.
Memoirs of a vanished generation. Blake, *Mrs.* W., *ed.* *$5 net. Lane.
Memoirs of an American citizen. Herrick, R. $1.50. Macmillan.
Memorabilia. Xenophon. *See* Plato. Apology of Socrates.
Memorable American speeches. Cheney, J: V., *comp.* v. 1. *$1.50 net. Reilly & B.
Memorials of Canterbury. *See* Stanley, Arth. Penrhyn.
Memories of Cuba. Ewyn, J. $1. Badger.
Memories of eight parliaments. Lucy, H: W. *$2.50 net. Putnam.
Memories of three score years and ten. McIlwaine, R. *$3 net. Neale.

MEMORY.
Arnold, L. E., *ed.* Graded memory work for schools. (Add. pub. for price.) T. Pillot.
Memory days. Paxton, A. S. $1.50. Neale.
Men of America: a biographical dict. of contemporaries; ed. by J. W. Leonard. '08 (F1) c. O. hf. mor., $10. Hamersly.
Men of mark in Connecticut. *See* Osborn, Norris Galpin, *ed.*
Men of mark in South Carolina. Hemphill, J. C., *ed.* v. 1. $10. Men of Mark.
Men of the kingdom. D. *$1 net. Jennings.
—Faulkner. Erasmus.
—Smith. Hildebrand.
Men who dared. Trumbull, C: G. (Add. pubs. for price.) Y. M. C. A.

Mencken, H: L:
Philosophy of Friedrich Nietzsche. '08 (F8) c. por. O. *$2 net. Luce & Co.

Mendelsohn, C: Jastrow.
Studies in the word-play in Plautus: I. The name-play; II. The use of single words in a double meaning. '08(F8) c. 8°, (Pubs. of the Univ. of Penn., Ser. in philology and literature.) bds., $1.25. Univ. of Penn.; [Winston.]

MENDING.
See Repairing.

Mendoza, Diego Hurtado de.
Life of Lazarillo de Tormes; tr. fr. the ed. of 1554 by Sir Clements Markham; with notice of the Mendoza family and a short life of the author. '08(Ag22) il. map, 8°, *$1.25 net. Macmillan.

MENDOZA FAMILY.
See Mendoza, Diego, Hurtado de.

Menken, Percival S., rep.
See New York [State.] Civil procedure. Repts.
Menotomy. Sears, M. L. $1.50. Badger.

MEN'S GARMENTS.
See Tailoring.

MENSTRUATION.
See Gynecology.

MENSURATION.
Neubecker, W: Mensuration for sheet metal workers. 50 c. D: Williams.
See also Grahics;—Surveying.
Mental deficiency. Tredgold, A. F. *$4 net. Wood.

MENTAL DEVELOPMENT.
See Psychology.

MENTAL HEALING.
See Mental science.
Mental pathology in its relation to normal psychology. Storring, G. *$2.75 net. Macmillan.

MENTAL PHILOSOPHY.
See Philosophy;—Psychology.

MENTAL SCIENCE.
Atkinson, W: W. Practical mental influence. 50 c. Loyal Bk.
Bruce, H: A. B. Riddle of personality. **$1.50 net. Moffat.
Cheney, *Mrs.* V. What it is that heals. $1. R. G. Cooke.

MENTAL SCIENCE.—*Continued.*
Leavitt, S. "As ye will": [mental healing.] $1.50. Magnum Bonum.
Maule, G: E. Life and law; or, way to a bigger life. $1.25. G: E. Maule.
Rayon, M. Fads or facts?: [healing power.] 15 c. Open Court.
Wattles, W. D. New science of living and healing. 50 c. E. J. Towne.
Westall, *Mrs.* L. M. H. Common sense view of the mind-cure. **75 c. net. Funk.
Whipple, L. E. Mental healing. $1.50. Metaphysical.
See also Medicine and religion;—Mind and body; — New thought; — Personality; — Suggestion (mental);—Vibration.

MENTAL SUGGESTION.
See Hypnotism; — Suggestion (mental); — Vibration.

Mercer, S. C.
Poems. '08(D) c. 6+113 p. il. pors. facsim., 12°, $1. Morton.

MERCER COUNTY, N. J.
Lee, F. B., *ed.* Genealogical and personal memorial of Mercer County, N. J. 2 v. $18. Lewis Pub.

MERCHANT MARINE.
See Commerce;—Ships and shipbuilding.

MERCHANTS.
See Business;—Commerce.

MERCURY TREATMENT.
See Tuberculosis.

MEREDITH, George.
Curle, R: H. P. Aspects of George Meredith. *$1.75 net. Dutton.

Meredith, H. O.
Outlines of the economic history of England. '08(D26) charts, O. $2. Pitman.

Mérimée, Prosper.
Contes et nouvelles; ed. by J. E. Michell. '08(Ja18) por. S. (Oxford higher French ser.) 70 c. Oxford Univ.
Writings; tr. fr. the French; with essays on author by G: Saintsbury. In 8 v. '08 (Je27) c. $14. Lamb Pub.
Mermaid of the magic city. Heyser, O. E. 75 c. Cochrane.

Mero, Everett Bird, ed.
See American playgrounds.

Merrell, Lewis C.
Preparation and use of sweet whey in powder form. '07, [1908.] c. 10 p. 8°, gratis. Merrill-S.

Merriam, C: E:
Primary elections. '08(D5) c. D. *$1.25 net. Univ. of Chic.

Merriam, J: Campbell.
Notes on the osteology of the *Thalattosaurium* genus *Nectosaurus.* '08(Je20) il. Q. (Univ. of Cal. pubs., Geology,) pap., 10 c. Univ. of Cal.
Triassic *ichthyosauria;* with special reference to the American forms. '08(D5) il. figs. F. (Memoirs of the Univ. of Cal.) pap., $3. Univ. of Cal.

Merrick, Leonard.
Lynch's daughter. '08(O10) c. il. D. †$1.50. McClure.

Merrill, Lilburn, M.D.
Winning the boy. '08(Ap4) c. 12°, *75 c. net. Revell.

Merrill, Selah, D.D.
Ancient Jerusalem. '08(Ap4) c. 8°, *$6 net. Revell

Merrill's English texts. 16°. C: E. Merrill.
—Dickens. Tale of two cities. 50 c.
—Eliot. Silas Marner. **40 c. net.
—Emerson. Essays. 30 c.
—Hawthorne. House of the seven gables. 40 c.
—Lamb. Essays of Elia. 50 c.

Merrill's German texts. il. 12°. C: E. Merrill.
—Goethe. Hermann und Dorothea. 60 c.

Merry old maids. Bugbee, W. N. 25 c. Dick.
Merry tales of the wise men of Gotham. Darton, F. J. H. $1. Stokes.

Merwin, S:
Drugging a nation: story of China and the opium curse. '08(D12) c. D. *$1 net. Revell.

Meryl. Eldridge, W: T. †$1.50. Dodd.
Message of the church. Sanders, H: M. *$1.20 net. Longmans.
Message of the modern minister. Jackson F: E. *50 c. net. Revell.

Message ser. D. 50 c. Am. Bapt.
—Peters. Sermons that have won the masses.

Messages for home and life. Young, D. T. *$1.25 net. Jennings.
Messages of hope. Matheson, G: *$1.25 net. Armstrong.
Messages to mothers. Partsch, H. **$1.50 net. P. Elder.

Messersmith, G: Strausser.
Government of Delaware. '08(Ap18) c. D. $1. Am. Bk.

MESSIAH.
Jacob, son of Aaron, High priest of the Samaritans. Messianic hope of the Samaritans. 25 c. Open Court.
See also Jesus Christ.

METAL WORK.
Atkins, E. A. Practical sheet and plate metal work. *$2 net. Macmillan.
Metallic alloys. Brannt, W: T., *ed.* *$5 net. Baird.
Metallic alloys. Gulliver, G. H. *$2 net. Lippincott.

METALLOGRAPHY.
See Metals and Metallurgy.

Metallurgy. Wysor, H: $3. Chemical.
Metallurgy of cast iron. West, T: D. $3. Gardner Pr.
Metallurgy of iron. Turner, T: *$1.25 net. Lippincott.

METALS AND METALLURGY.
Bernier, L: L. Autogenous welding of metals. $1. Boiler Maker.
Brannt, W: T., *ed.* Metallic alloys: guide to the manufacture of all kinds of alloys, amalgams, and solders. *$5 net. Baird.
Goerens, P. Introd. to metallography. *$2.50 net. Longmans.
Gulliver, G. H. Metallic alloys. *$2 net. Lippincott.
Low, A. H. Technical methods of ore analysis. $3. Wiley.
Richards, J. W: Metallurgical calculations. pt. 1. $2. McGraw.
Turner, T. Practical metallurgy. *$1.25 net. Lippincott.

METALS.—*Continued.*
Wysor, H. Metallurgy. $3. Chemical.
See also Copper;—Enamel;—Foundries;—Gold;—Iron;—Lead; — Mineralogy; — Mines and mining; — Pattern-making;—Silver;—Soldering;—Steel;—Turning;—Useful arts;—Zinc.

METAPHYSICS.
Woodbridge, F: J. E. Metaphysics: [a lecture.] (Add. pubs. for price.) Columbia Univ.

Metcalf, Haven.
Immunity of the Japanese chestnut to the bark disease. '08(Ag1) 8°, (U. S., Dept. of Agriculture, Bureau of Plant Industry, bull.) pap., 5 c. U. S., Supt. of Docs.

Metcalfe, Ja. Stetson.
Another three weeks; not by El-n-r Gl-n. '08(F1) c. D. pap., 25 c. Life Pub. Co.

Metcalfe, R: J., comp.
See Bryan, W: Jennings.

Metchnikoff, Elie.
Nature of man; or, studies in optimistic philosophy; Eng. tr.; ed. by P. Chalmers Mitchell. '08(D19) c. il. por. figs. O. (Science ser.) **$2 net. Putnam.
Prolongation of life; the English translation ed. by P. Chalmers Mitchell. '08 (F1) il. O. (Science ser.) *$2.50 net. Putnam.

METEOROLOGY.
Bailey, S. I. Peruvian meteorology. $1.50. Harvard Univ.
Fassig, O. L. Climate and weather of Baltimore. *$2.50 net. Maryland Geol.
Hepworth, M. W. C. Notes on maritime meteorology. *$1.25 net. Van Nostrand.
Newcomb, S. Search for fluctuations in the sun's thermal radiation through their influence on terrestial temperanture. (Add. pubs. for price.) Am. Philosophical Soc.
Weather and weather instruments. *$1 net. Taylor Instrument.
See also Air-Climate; — Ocean; — Physical geography.

Method of deducting liability rates. Law, F. E. $1. Spectator.

Methodist Episcopal Church. Doctrines and discipline of the Methodist Episcopal church, 1908; ed. by Bishop Dan. A. Goodsell. '08(N7) c. 16°, *25 c. net. Eaton & M.

Methodist Episcopal Church. The ritual. '08 (D19) c. 12°. (Add. pubs. for price.) Eaton & M.

METHODIST EPISCOPAL CHURCH.
Brodhead, *Mrs.* C. A. S., *ed.* Our free Methodist missions in Africa. $1. Aldine Pr.
Fowler, C: H: Addresses on notable occasions. *$1.50 net. Jennings.
Goodsell, D. A., *and others.* Doctrines and discipline of the Methodist-Episcopal church. 30 c. Jennings.
Harrison, J: E. Parliamentary usage of the general conference, M. E. church, South. 25 c. Pub. Ho. of M. E. Ch., So.
Thomas, W: H. Some educational history of Alabama Methodism. (Add. author for price.) W: H. Thomas.
Wheeler, H: History and exposition of the twenty-five Articles of religion of the Methodist Episcopal church. *$2. Eaton & M.
See also African M. E. church;—Epworth League;—Wesley, J:

METHODIST EPISCOPAL CHURCH, New Bedford, Mass.
Howland, F. Centennial history of the first Methodist Episcopal Church of New Bedford, Fairhaven and Acushnet, Mass. $2. E. H. Howland.

Methodist year book, 1908; ed, by Stephen V. R. Ford. '08(Ja4) il. D. pap., *25 c. net. Eaton & M.

Methods and devices for bacterial treatment of sewage. Venable, W: M. $3. Wiley.

Methods in education. McEvoy, J. $1.50. T: J. McEvoy.

Methods of Mr. Ames: [a novel.] Carrel, F. $1.50. M. Kennerley.

Methods of textile chemistry. Dannerth, F: $2. Wiley.

METRE.
See Prosody.

METRIC SYSTEM.
Williamson, H. Metric tables for setting out curves in metres. 80 c. Spon.

Metropolis (The). Sinclair, U. B., *jr.* †$1.50. Moffat.

Metzgar, C: Marine.
Home-made ice cream and candy. '08 (Je) c. 108 p. 12°, $1; pap., 50 c. Metzgar.

Metzler, W: H:, Roe, E: Drake, jr., and Bullard, Warren G.
College algebra. '08(My23) c. O. $1.50. Longmans.

MEXICAN COTTON BOLL WEEVIL.
See Weevil.

MEXICAN WAR.
Owen, C: H: Justice of the Mexican war. **$1.25 net. Putnam.
Taylor, Z. Letters of Zachary Taylor from the battle-fields of the Mexican war. (Priv. pr.) W: K. Bixby.

MEXICO.
Cortes, F. Letters; [written to Charles v., describing the Mexican conquest.] 2 v. **$10 net. Putnam.
Flandrau, C: M. Viva Mexico. **$1.25 net. Appleton.
Gadow, H. F. Through southern Mexico. *$6 net. Scribner.
Hornaday, W: T. Camp-fires on desert and lava. **$3 net. Scribner.
Meek, S. E. Notes on fresh-water fishes from Mexico and Central America. 50 c. Field Museum.
Starr, F. In Indian Mexico. *$5 net. Forbes.
See also Chihuahua;—Lower California;—Mexico City;—Monroe doctrine;—*also* Diaz, Porfirio.

MEXICO CITY, Mexico.
Maxson, H. R. Practical up-to-date guide to Mexico City. (Add. pub. for price.) Am. Bk. and Pr.

Meyer, G: von Longerke.
Our unelastic currency: article from the *Atlantic Monthly* of July, 1906. '08 (Ap11) 8°, pap., 10 c. U. S., Supt. of Docs.

Meyer, Hans.
Determination of radicles in carbon compounds authorized tr. by J. Bishop Tingle. 3d American ed., rev. and enl. '08(Je20) c. il. 12°, **$1.25 net. Wiley.

Meyer, Lucy Rider.
Some little prayers. '08(F29) c. S. bds., *35 c. net. Jennings.

Meyer, Max Friedrich.
Introduction to the mechanics of the inner ear. '08(F1) c. 4°, (Univ. of Mo. studies, Science ser.) pap., *$1 net. Univ. of Mo.

Meyer, Rudolph J.
World in which we live: [intended as a second part to the author's "First lessons in the science of the saints."] '08(Ag8) c. 12°, *$1.50 net. Herder.

Meyer, Willy, M.D., and Schmieden, Victor.
Bier's hyperemic treatment in surgery, medicine and all the specialties. '08 (My2) il. 8°, *$3 net. Saunders.

Meyer & Son. Tilton, D., *pseud.* $1.50. C. M. Clark.

Meyers, Rob. C. V.
Cousin Tom: a comedietta. '08(N7) c. D. pap., 15 c. Penn Pub. Co.

Meyrick, Rev. F.
Doctrine of the church of England on the Holy Communion; with a preface by E: Harold Browne. 4th ed. '08(Je13) D. $1. Longmans.
Scriptural and Catholic truth and worship; or, the faith and worship of the primitive, the mediæval and the reformed Anglican churches. New ed. '08(Jl11) D. $1. Longmans.

Michaelis, A.
Century of archæological discoveries; tr. by Bettina Kahnweiler. '08(D12) 8°, $4. Dutton.

Michelet, Jules.
Modern history. *See* Hallam, H: History of Europe during the Middle Ages. v. 3.

Michie, T: Johnson, ed.
See Railroad repts.—Tennessee. Encyclopedic digest.—United States. *Sup. ct.* Ency. of repts.

Michigan digest: digest of the reported decisions of all the cts. of Mich. down to Oct., 1907. In 6 v. v. 1. '08(Jl); v. 2 (O); v. 3 (N); v. 4 (D) c. O. (Am. digest system, state ser.) ea., $7.50; per set, $37.50. West Pub.

Michigan. Law of negotiable paper; with index and review questions by Rob. J. Bennett. 2d ed. '08. c. 61 p. O. pap., 60 c. Detroit Bus. Univ.

Michigan. *Supreme ct.* Repts.; (Herschel Bouton Lazell.) v. 149. '08(Ja25); v. 150 (My); v. 151 (Ag); v. 152 (N) O. shp., ea., $3.50. Callaghan.

MICHIGAN.
Dooling, J: C. Equitable remedies of creditors in Michigan. $4. Drake Law Bk.
Fairlie, J: A. Some changes in the constitution of Michigan. 25 c. J: A. Fairlie.
See also Detroit.

Micou, Mrs. Mary Dunnica, comp.
Reflected lights from Paradise; comfort-thoughts for those who grieve. '08(D19) c. S. *50 c. net. Young Churchman.

Micou, R: Wilde.
Manual of fundamental theology and Christian apologetics. '07, [1908.] c. 15+164 p. 8°. (Add. author for price.) R: W. Micou.

MICROBES.
See Bacteria.

MICRONESIA.
Bliss, *Mrs.* E. T. C. Micronesia: fifty years in the island world. 30 c. J: G. Hosmer.

MICROSCOPE.
Gage, S. H: Microscope. $1.50. Comstock Pub.

MIDDLE AGES.
Ogg, F. A., *ed.* Source book of mediæval history. $1.50. Am. Bk.
See also Crusades;—Inquisition;—Renaissance;—*also* names of countries.

Middleton, Gustavus Memminger.
Sketches of South Carolina. '08(S12) c. O. pap., 25 c. G. M. Middleton.

Middleton, J. A.
Love songs and lyrics. '08(D5) c. D. *75 c. net. Luce & Co.

Middleton, T:, and Rowley, W:
Spanish gipsie, and All's lost by lust; ed. by Edg. Coit Morris. '08(N21) por. 12°, (Belles-lettres ser.; Section III., The English drama.) 60 c. Heath.

MIDDLETOWN, Ct.
Adams, C: C. Middletown Upper Houses. **$7 net. Grafton Press.

Midgley, W.
See Lilley, A. E. V.

MIDRASH RABBOTH.
See Bible;—Talmud.

Midsummer night's dream. *See* Sidgwick, Fk., *ed.*—Shakespeare, W:

Midsummer nights with a great dreamer. Willey, J: H. *$1 net. Eaton & M.

MIDWIFERY.
Cadwallader, R. Hdbk. of obstetrics. *$2 net. Davis.
Cooke, J. B. Obstetrical technique. **$1.50 net. Lippincott.
Davis, E: P. Obstetric and gynecologic nursing. *$1.75 net. Saunders.
De Lee, J. B. Obstetrics for nurses. *$2.50 net. Saunders.
Eden, T: W. Manual of midwifery. *$3.50 net. Keener.
Hamlin, F: W: Manual of practical obstetrics. $2.50. Boericke & R.
Kerr, J. M. M. Operative midwifery. *$6 net. Wood.
New tocology; science of sex and life. 60 c. Laird.
Spaeth, L: A. Coming motherhood. *$1 net. P: Reilly.
Tweedy, E. H., *and* Wrench, G. T. Rotunda practical midwifery. $6. Oxford Univ.
See also Embryology;—Gynecology;—Pregnancy.

Mighels, Philip Verrill.
See Adventures with Indians.

Mighty hunters in Toyland. Gordon, E. M. $1. Dodd.

Mikell, W: E.
Cases on criminal law; sel. from decisions of English and American cts. '08(D) c. 20+610 p. O. (Am. casebook ser.) $4. West Pub.

MILAN, Italy.
Noyes, E. Story of Milan. $2; $2.50. Macmillan.

Milecete, Helen.
Detached pirate. '08(My) c. 12°, (Popular ed. of recent fiction.) †75 c. Little, B. & Co.

Miles, Alfr. H:, ed.
Poets and poetry of the XIXth century (humor). In 12 v. v. 8, Crabbe to Christian. '08(F22); v. 12, E. H. Plumptre to Selwyn Image. (Ap4) 16°, ea., *50 c. net; leath., *$1 net. Dutton.

MILITARY ART AND SCIENCE.
Alten, G. K. F. V. v. Studies in applied tactics. $2. Hudson.
Buckey, M. C. Manual for the instruction of gunners of mine companies. 50 c. M. C. Buckey.
Buddecke, A. Tactical decisions and orders: study in troop-leading. no. 1. $1.25; no. 2, $1.50. Hudson.
Eames, H: E. Military maps explained. $1. Hudson.
Sayre, F. Map maneuvers: [war game.] 60 c.; 75 c. Staff Coll.
Summer night's dream; tr. from German by Capt. Gawne. [Also] Defence of Duffer's drift, by Capt. E. D. Swinton. $1. Hudson.
Wagner, A. L. Catechism of outpost duty, including reconnaissance, independent cavalry, [etc.] 50 c. Hudson.
See also Artillery;—Battles;—Examination;—Explosives;—Infantry;—Leipzig campaign;—Naval art and science;—Rifle;—Signals and signalling;—War.

Military Order of the Loyal Legion of the United States. *Pennsylvania Commandery.* Abraham Lincoln: memorial meeting, February 12, 1908. '08(D5) O. (Add. pubs. for price.) M. O. L. L., (Pa.)

Miliukov, Pavel Nikolaevich.
Constitutional government for Russia: address del. before the Civic Forum. '08 (D5) pors. 12°, (Civic Forum addresses.) pap., 10 c. Civic Forum.

MILK.
Farrington, E: H., *and* Woll, F. W. Testing milk and its products. $1. Mendota.
Lane, C. B. Medical milk commissions. 15 c. U. S., Supt. of Docs.
Merrill, L. C. Preparation and use of sweet whey in powder form. gratis. Merrill-S.
Spargo, J: Common sense of the milk question. **$1.50 net. Macmillan.
Winslow, K. Production and handling of clean milk. $2.50. W: R. Jenkins.
See also Butter;—Dairy.

Mill, Hugh Rob., ed.
International geography, by seventy authors; [chap. 37-42,] North America, Central America, and the West Indies. '08(D12) c. O. **90 c. net. Appleton.

Mill, J: Stuart.
Auguste Comte and positivism. '08(Je6) 16°, (New universal lib.) 50 c.; leath., 75 c. Dutton.
Autobiography. New ed. '08(D5) D. 50 c. Longmans.
Principles of political economy with special introd. by Arth. T. Hadley. '08(Je27) c. 2 v., il. 8°, $3.50; hf. mor., $7.50. Lamb Pub.
Utilitarianism. '08(Ap4) 12°, (New universal lib.) 50 c.; leath., 75 c. Dutton.

Mill on the Floss. *See* Eliot, G:

Millar, Adam Vance.
See Phillips, Ja. D:

Millard, Columbus Norman.
Wonderful house that Jack has: reader in practical physiology and hygiene. '08 (Jl11) il. 12°, *50 c. net. Macmillan.

Millard, Junius W:, D.D.
Life's to-morrows: [seven sermons.] '08 (F29) c. D. **75 c. net. Am. Bapt.

Millenium. *See* More, *Sir* T:

MILLENNIAL DAWN (*sect*).
See Creeds.

Miller, A. V.
Sermons on modern spiritualism. '08(D5) 8°, *75 c. net. Herder.

Miller, Celeste J.
Newest way round the world. '08(Ag15) il. 8°, *$2.50 net. C. J. Miller.

Miller, Chall Charlesmayne.
Zigzag-lightning shorthand. '07, [1908.] (Ap.) c. 32 p. S. (Add. pubs. for price.) Zigzag.

Miller, C: C., M.D.
Cure of rupture by paraffin injections. '08 (O3) c. D. $1. C: C. Miller.

Miller, Claude H., comp.
Garden and farm almanac for 1909. '08 (D26) c. il. O. pap., 25 c. Doubleday, P.

Miller, Edith Abercrombie-.
Rosemary: book of verse. '08(Mr7) 8°, bds., *$1 net. F. F. Sherman.

Miller, E: Furber.
See Peabody, Cecil Hobart.

Miller, Eliz. Jane.
City of delight. '08(Mr21) c. il. D. †$1.50. Bobbs-M.

Miller, Elmer I.
Legislature of the province of Virginia: its internal development. '08(Ja25) 8°, (Columbia Univ. studies in hist., economics and public law.) *$2 net; pap., *$1.50 net. Macmillan.

Miller, Fk. Justus, tr.
See Virgil, Maro Publius.

Miller, Fred Robinson.
Progressive problems in physics. '08(O10) c. tabs., figs. D. 60 c. Heath.

Miller, Mrs. Harriet Mann, ["Olive Thorne Miller."]
Bird our brother. '08(My16) c. D. **$1.25 net. Houghton M.

Miller, Ja. H:
History of Summers County, [W. Va.,] from the earliest settlement to the present time '08(Je) c. 15+838 p. il. pors. 8°, $3.50. J. H: Miller.

Miller, Ja. Marion, [Jude Macmillar.]
Random shaft. '08(Je6) c. il. D. $1.50. C. M. Clark.

Miller, Ja. Russell, D.D.
Cure for care. '08(O10) c. D. (What is worth while ser.) bds., **30 c. net. Crowell.
Evening thoughts for every day in the year. '08(O17) c. S. bds., **65 c. net; gilt top, **85 c. net. Crowell.
Glimpses of the heavenly life. '08(O17) c. il. D. (Chiswick ser.) **50 c. net. Crowell.
Turning northward. '08(O10) c. D. (What is worth while ser.) bds., **30 c. net. Crowell.
Wider life. '08(O17) c. S. bds., **65 c. net; gilt top, **85 c. net. Crowell.

Miller, Kelly.
Race adjustment: essays on the negro in America. '08(S19) c. O. *$2 net. Neale.

Miller, Lewis B.
Crooked trail: story of a 1000 mile saddle trip up and down the Texas frontier in pursuit of a runaway ox. '08(My9) c. D. (Stockman ser.) 50 c.; pap., 25 c. Axtell-R.

Miller, Metta Frazee.
Lure of the Book. '08(D5) c. D. $1. Winona.

Miller, Millicent Welles.
Helps for young mothers; in the physical and moral training of infants and young children. '08(Ag29) c. D. bds., 50 c. Jacobs.

Miller, Mills.
See Murray, J:

Miller, Olive Thorne, pseud.
See Miller, *Mrs.* Harriet Mann.

Miller, Peyton Farrell.
Story of Robert Fulton. '08(D19) c. front. D. $1. P. F. Miller.

MILLER, Samuel Freeman.
Gregory, C: N. Samuel Freeman Miller. *$2 net. State Hist., Ia.; Torch Press.

Miller, Rev. W:
Latins in the Levant: hist. of Frankish Greece, 1204-1566. '08(N21) maps, 8°, *$5 net. Dutton.

Miller, W: D.
See Spaulding, Fk. Ellsworth.

Miller, W: Harris.
History and genealogies of the families of Miller, Woods, Harris, Wallace, Maupin, Oldham, Kavanaugh, and Brown, with interspersions of notes of the families of Dabney, Reid, [etc.] '07, [1908.] (Mr.) c. '06. 6-728+127 p .pors., 8°, $5. W: H. Miller.

MILLER FAMILY.
Miller, W: H. History and genealogies of the families of Miller, Woods, Harris, Wallace, Maupin, Oldham, Kavanaugh, and Brown. $5. W: H. Miller.
Miller and the toad. Clifton, R: *$1.20 net. Sherman, F.

Millerd, Clara Eliz.
On the interpretation of Empedocles. '08 (O24) c. 8°, pap., 75 c. Univ. of Chic.

Millers and their new home. Pierson, C. D. $1. Dutton.

Milligan, G:, D.D.
St. Paul's Epistle to the Thessalonians: Greek text; with introd. and notes. '08 (F22) 8°, *$2.60 net. Macmillan.

Milligan, Rob. H.
Jungle folk of Africa. '08(S12) c. 8°, *$1.50 net. Revell.

Millikan, Rob. Andrews, and Mills, J:
Short university course in electricity, sound and light. '08(O31) c. diagrs., O. $2. Ginn.

Milling fixtures. '08(M14) c. il. 8°, (Machinery's reference ser.) pap., 25 c. Indust. Press.

Million a minute. Douglas, H. $1.50. W. J. Watt.

Millis, Ja. F.
See Stone, J: C:

Mills, C: H., rep.
See New York [State.] Criminal reports.

Mills, Ja. Porter, M.D.
Health: omnipresence, omniscience, infinite, abstract and concrete. '08(Ag15) c. 12°, $2. Brentano's.

Mills, Jessie.
See Mills, *Mrs.* Lusina Strong.

Mills, Job Smith, Funk, W. R., and Hough, S: Strickler.
Our foreign missionary enterprise. '08(D) c. 16+282 p. il. 12°, (United Brethren mission study course.) *50 c. net; pap., *35 c. net. Un. B. Pub.

Mills, J:
See Millikan, Rob. Andrews.

Mills, Lawrence Heyworth, D.D.
Avesta eschatology compared with the books of Daniel and Revelations. '08 (Mr7) c. por. O. bds., 50 c.; Strathmore pap., 75 c. Open Court.

Mills, Mrs. Lusina Strong and Jessie.
Verses. '08(N21) c. por. D. $1.25. Badger.

Mills of man. Payne, P. 75 c. Rand, McN. & Co.

Mills of the gods. Robins, E. †$1. Moffat.

MILLS.
Ketchum, M. S. Design of steel mill buildings and the calculation of stresses in framed structures. $3. Engineering News.
See also Factories;—Gold;—Paper.

Milman, H: Hart.
Hist. of the Jews. '08(Ag8) 8°, $1.50. Bloch.

Milman, Lena.
Sir Christopher Wren. '08(D5) il. 8°, (Library of art.) *$2 net. Scribner.

Milne, W: Ja.
Standard algebra. '08(O3) c. il. D. $1. Am. Bk.

Milton, J:, and Wordsworth, W:
Sonnets; sel. and arr. by A. T. Quiller-Couch. '08(D19) S. (Select English classics.) 10 c. Oxford Univ.

Milton, W: H., D.D.
Cure of souls; or, Christ's treatment of the individual. '08(N7) c. D. *$1 net. Whittaker.

MILTON, Mass.
Tucker, J: A. First four meeting houses of Milton, Mass. 75 c. J: A. Tucker.

Miltoun, Fs., [pseud. for Milburg Francisco Mansfield.]
In the land of the mosques and minarets. '08(My16) c. maps, O. $3; leath., $7. L. C. Page.

MILWAUKEE, Wis.
Larson, L. M. Financial and administrative hist. of Wisconsin. 50 c. Univ. of Wis.
Poetsch, C: J., *and* Leidel, E: F. Official quarter sectional atlas of city of Milwaukee. *$40 net; *$60 net; in 2 v., *$65 net; *$75 net. Caspar.

MIND.
Atkinson, W: W. Inner consciousness. 50 c. Advanced Thought.
Burke, R: M. Cosmic consciousness: study in the evolution of the human mind. $4.25. Progress Co.

MIND.—*Continued.*

Godlover, H. B. Science of minds. $1. H. B. Godlover.

March, J: L. Theory of mind. **$2 net. Scribner.

See also Brain;—Culture;—Hypnotism;—Insanity;—Memory;—Mental science;—Mind and body; Nervous system;—New Thought;—Personality, Phrenology; — Psychology; — Vibration; — Worry.

MIND AND BODY.

Achorn, J. W. Some physical disorders having mental origin. **25 c. net. Moffat.

Frank, H: Mastery of mind in the making of man. $1. Fenno.

Gulick, L. H. Mind and work. **$1.20 net. Doubleday, P.

Jones, E. E. Influence of bodily posture on mental activities. 50 c. Science Pr. (N. Y.)

Tuttle, C. R. New idea; methods of thinking for self-life unfoldment. (Not for sale.) Metropolitan Press.

See also Brain;—Hypnotism;—Insanity;—Medicine and religion; — Mental science; — Nervous system;—New thought;—Personality;—Psychology;—Vibration;—Worry.

Mind and work. Gulick, L. H. **$1.20 net. Doubleday. P.

MIND CURE.

See Mental science.

Mind in the making. Swift, E. J. **$1.50 net. Scribner.

Mind of Christ Jesus in the church of the living God. Brent, C: H: **50 c. net. Longmans.

Mind, religion and health. MacDonald, R. **$1.30 net. Funk.

Mind that found itself. Beers, C. W. **$1.50 net. Longmans.

Miner, H. Clay.

"Get the hook": [explanation of the origin of this popular slang phrase.] '08(Jl4) c. il. D. pap., gratis. H: C. Miner.

Miner, W. H.

Dickens ball. '08(O10) $2. W. H. Miner.

Mineral industry: vol. xvi. for 1907. '08 (S19) il. 8°, $10. Hill Pub.

Mineral location. Reynolds, C: L., *comp.* $1.50; $1. Dettner-Travers.

MINERALOGY.

Butler, G. M. Pocket hdbk. of minerals. $3. Wiley.

Erni, H: Chemical determinative mineralogy and physical determinative mineralogy. (Add. pubs. for price.)—Mineralogy simplified. *$2.50 net. Baird.

Imhaus, N: E: Hdbk. on some minerals and rocks. 50 c. Ryder Bros.

Johannsen, A. Determination of rock-forming minerals. $4. Wiley.

Luquer, L. M. Minerals in rock sections. **$1.50 net. Van Nostrand.

Pirsson, L: V. Rocks and rock minerals. **$2.50 net. Wiley.

Tillman, S: E. Text-book of important minerals and rocks. **$2 net. Wiley.

See also Assaying;—Coal;—Copper;—Crystallography; — Geology; — Gold; —Iron;—Metal and metallurgy;—Mines and mining; — Manganese; —Rocks;—Silver;—Steel;—*also* California.

Miner's geology. Corder, G: A. $2. Spon.

MINES AND MINING.

American Institute of Mining Engineers. General alphabetical and analytical index: Transactions. v. 1-35. $5; $6. Am. Inst. Mining Eng.

Beard, J. T. Mine gases and explosions. *$3 net. Wiley.

Cantwell, H. J. Importance of the mining industry to the industrial and commercial life of a nation. gratis. H. J. Cantwell.

Clifford, H: B. Rocks in the road to fortune: unsound side of mining. $1.50. Gotham Press.

Corder, G: A. Miner's geology and prospector's guide. $2. Spon.

Costigan, G: P. Hdbk. on American mining law. $3.75. West Pub.

Halse, E. Dict. of Spanish and Spanish American mining, metallurgical and allied terms. *$3.50 net. Lippincott.

Hatch, F. H., *and* Vallentine, E. J. Mining tables. *$1.90 net. Macmillan.

Howell, E: B. Lode and placer claims. $1. Keefe.

Martin, T. Mining law and land-office procedure. $7.50. Bender-M.

Mineral industry: vol. xvi. for 1907. $10. Hill Pub.

Morrison, R. S., *and* De Soto, E. D. Mining rights on the public domain. $3. Smith-B.

Nicholas, F. C. Mining investments and how to judge them. *$1.50 net. Moody Corporation.

Peele, R. Compressed air plant for mines. $3. Wiley.

Reynolds, C: L., *comp.* Mineral location, annot. $1.50; $1. Dettner-Travers.

Rickard, T: A. Journeys of observation. $3.50. Dewey Pub.

Ritter, E. A. Origin of ore deposits. 50 c. Mining Science.

Scholz, C. Settlement of dust in mines and prevention of explosion by the increase of humidity. (Add. pub. for price.) Hodgart.

Stokes, R. S. G. Mines and minerals of the British Empire. *$4.20 net. Longmans.

Walker, S. F. Electricity in mining. $3.50. Van Nostrand.

Wallace, D: Simple mine accounting. $1. Hill Pub.

Wallace, J. P. Study of ore deposits for the practical miner. *$3 net. Hill Pub.

See also Alaska;—Coal;—Copper;—Cynacide process;—Explosives; — Gold;—Iron;—Metals and metallurgy;—Mineralogy; —Silver;—Surveying; —Useful arts;—Zinc;—*also* names of states.

Ming, Rev. J: J.

Characteristics and the religion of modern socialism. '08(My23) c. D. $1.50. Benziger.

Miniature dictionary of literary terms. Vivian, P. 50 c. Dutton.

Miniature reference lib. See Dutton's.

Miniatures (The). 6 v. '08(N21) il. 24°, ea., 35 c. Pott.

Contents: 1, Sir Roger de Coverley, Addison; 2, Notes of a week's holiday, Thackeray; 3, The Rubaiyat of Omar Khâyyâm; 4, The seven poor travellers, Dickens; 5, Tam O'Shanter and other poems, Burns; 6, Coaches and coaching, Hunt.

MINIATURES.
Davenport, C. Miniatures, ancient and modern. *$1 net. McClurg.
Foster, J. J. Chats on old miniatures. $2. Stokes.
Heath, D. Miniatures. *$7.50 net. Putnam.

MINING.
See Mines and mining.

MINISTERS (*of the Gospel*).
Baker, S:, *and* Jenkins, F. E. Master profession. 50 c. Franklin-T.
Faunce, W: H. P. Educational ideal of the ministry. **$1.25 net. Macmillan.
George, E: A: Seventeenth century men of latitude. forerunners of the new theology. **$1.25 net. Scribner.
Herbert, G: Priest of the temple. 75 c. Whittaker.
Hill, D: S. Education and problems of the Protestant ministry. $1. Stechert.
How, F: D. Clerical humour of olden time; sketches of some clerical humorists between 12th and 18th centuries. $2. Pitman.
Jackson, H: E. Message of the modern minister. *50 c. net. Revell.
Johnson, H. Ideal ministry. *$1.75 net. Revell.
Whallon, E: P. Pastoral memories. (Add. pubs. for price.) Montfort.
See also Christian work;—Missions and missionaries;—Preaching;—Priests;—*also* Paul, *St.*

Ministry of daily communion. Zulueta, F. M. de. 60 c. Herder.

Minnecotah, an Indian legend. McNeill, T: gratis. Saturday News.

Minnesota State Board of Immigration. Minnesota's fiftieth anniversary, St. Paul, Minn., State Board of Immigration. '08 (O) 196 p. il. O. pap. (Add. pubs. for price.) Minn. State Bd. Immigration.

Minnesota. *Supreme ct.* Repts. v. 102; (H: Burleigh Wenzell.) '08(My); v. 103 (S); v. 104 (N) c. O. shp., ea., $2.75. Lawyers' Co-op.

Minnesota. Tax laws; comp. and published by the Minnesota Tax Commission. '08 (Je) 184 p. O. (Add. pubs. for price.) Minn. Tax Commission.

Minnesota. Township manual: complete guide for township officers; by Wa. S. Booth. 19th ed. '08(Ja4) D. pap., $1. Booth.

MINNESOTA.
Folwell, W: W. Minnesota. **$1.25 net. Houghton M.
McVey, F. Le R. Government of Minnesota. *90 c. net. Macmillan.

Minor, Raleigh Colston.
Law of real property, (based on Minor's institutes.) In 2 v. v. 1. '08(O) c. O. shp. (Add. pubs. for price.) Anderson.

Minor maladies and their treatment. Williams, L. *$3.50 net. Wood.

Minot, C: Sedgwick.
Problem of age, growth, and death: a study of *cytomorphosis* based on lectures at the Lowell Institute. '08(S5) c. il. figs. tabs., O. (Science ser.) **$2.50 net. Putnam.

Minstrel with the self-same song. Fisher, C: G. $1. F. Fisher.

Minter, Luther.
Compendium of everyday wants; or, practical information for the millions; with an introd. by H. A. Davis. '08(N) c. 17+5-626 p. por. il. 8°, $1.90; mor., $2.75. Minter.

Minute boys of Long Island. Kaler, J. O. †$1.25. Estes.

MIRABEAU, Gabriel Honoré Riquetti, *Comte* de.
Fling, F. M. Mirabeau and the French revolution. In 3 v. v. 1. **$3.50 net. Putnam.
Trowbridge, W: R. Mirabeau, the demi-god. *$3.75 net. Scribner.

MIRACLES.
Beth, K. Miracles of Jesus. *40 c. net. Eaton & M.
Best, N. R. Beyond the natural order: essays on prayer miracles and the incarnation. *75 c. net. Revell.
Of the tumbler of Our Lady, and other miracles. *$2.50 net. Duffield.
Trench, R: C. Notes on the miracles of our Lord. *$1 net. Dutton.
Whitney, L. H. Question of miracles; parallels in the lines of Buddha and Jesus. $1. Lib. Shelf.
See also Divine healing; — Faith cure; — Jesus Christ;—Psychical research;—Saints.

Miracles of grace in Japan. Smelser, F. L. (Add. pubs. for price.) Hudson.

Mirage. Thurston, E. T. $1.50. Dodd.

Misadventures of Marjory. Naylor, J. B. $1.50. C. M. Clark.

Miserables (Les). *See* Hugo, Victor.

Miser's daughter. Ainsworth, W: H. 50 c.; 75 c. Dutton.

Miss Betty of New York. Deland, E. D. †$1.25. Harper.

Miss Bobbie. Turner, E. †75 c. McKay.

Miss Esperance and Mr. Wycherly. Harker, *Mrs.* L. A. †$1.50. Scribner.

Miss Fallowfield's fortune. Fowler, E. T. †$1.50. Dodd.

Miss Peackle. Bessier, F. 15 c. Penn Pub. Co.

Miss Susan's fortune. *See* Thompson, Alice C. Her scarlet slippers.

Mission inn. Benton, A. B. $2; $4. M. E. L. Allen.

MISSION MOUNTAINS, Montana.
See Flathead Co., Montana.

Mission of the Christian college. Reed, E. E. gratis. Lenox Coll.

Mission preaching for a year: 80 original mission sermons by well-known authors; ed. by Rev. W: H: Hunt. '08(Jl) In 4 pts. pt. 2. 12°, *$1 net. Whittaker.

Mission record of the California Indians. Kroeber, A. L: 25 c. Univ. of Cal.

Mission remembrance of the Redemptorist fathers. Geiermann, P: 50 c. Benziger.

Missionary achievement. Whitley, W. T. *$1 net. Revell.

Missionary heroes in Asia. Lambert, J: C. *75 c. net. Lippincott.

Missionary's notebook. Gallagher, A. M. $1. Cath. Standard and Times.

MISSIONS AND MISSIONARIES.

Barton, J. L. Unfinished task of the Christian church: studies in the problem of the world's evangelization. 50 c.; 35 c. Student Vol.

Bliss, E. M. The missionary enterprise. *$1.25 net. Revell.

Brewster, W: N. Cost of Christian conquest. *35 c. net. Jennings

Brodhead, *Mrs.* C. A. S., *ed.* Our free Methodist missions in Africa. $1. Aldine Pr.

Campbell, T: J. Pioneer priests of North America, 1642-1710. *$1.60 net. Fordham Univ.

Centenary Missionary Conference records: report of the great Shanghai conference, 1907. *$2.50 net. Am. Tr.

Crawford, W: H: Church and the slum. 75 c. Eaton & M.

Dawson, E. C. Heroines of missionary adventure. *$1.50 net. Lippincott.

Dennis, J. S. New horoscope of missions. *$1 net. Revell.

Engelhardt, Z. Missions and missionaries of Lower California. v. 1. *$2.50 net. Z. Engelhardt.

Forsyth, P: T. Missions in state and church. *$1.75 net. Armstrong.

Goddard, O. E. Manual of missions for laymen. (Add. author for price.) O. E. Goddard.

Harris, M. C. Christianity in Japan. *35 c. net. Jennings.

Hughson, W., *comp.* Church's mission to the mountaineers of the south. 75 c.; 50 c. Church Missions.

Kirk, J. W. Brotherhood. $1. J. W. Kirk.

McAfee, J. E. Missions striking home. 75 c. Revell.

Mills, J. S., *and others.* Our foreign missionary enterprise. *50 c. net; *35 c. net. Un. B. Pub.

Moninger, H. N. Fifty lessons in training for service. *40 c. net; *25 c. net. Standard Pub.

Mylne, L: G: Missions to Hindus. *$1.20 net. Longmans.

Osgood, E. I. Breaking down Chinese walls. *$1 net. Revell.

Platt, W. The frontier. 50 c.; 35 c. Am. Bapt.

Pfeiffer, E: Mission studies. *75 c. net. Lutheran Bk.

Ray, T. B., *ed.* Highway of mission thought. 75 c. S. S. Bd. So. Bapt.

Robson, J: Resurrection gospel: [study of New Testament warrant for missionary enterprise.] *$1.25 net. Jennings.

Vedder, H: C. Christian epoch-makers. **$1.20 net. Am. Bapt.

Weekly, W: M., *and* Fout, H. H. Our heroes; or, United Brethren home missionaries. 50 c.; 35 c. Un. B. Pub.

Whitley, W. T. Missionary achievement. *$1 net. Revell.

World-call to men of to-day. $1. Presb. Bd.

Young People's Missionary Movement. Church and missionary education. $1.25. Young People's Miss.

MISSIONS AND MISSIONARIES.—*Continued.*

Zorn, C. M. Dies und das aus dem leben eines ostindischen missionars. $1.25. Concordia Pub.

See also Martyrs;—Water Street Mission;—*also* names of missionaries and churches;—names of places and countries.

Mississippi. *Courts.* Repts. of cases. Annot. ed. In 31 v. Bks. 22-20; cont. a verbatim repr. v. 45-42 of the Miss. repts. '07, [1908.] (My); Bk. 19; repr. v. 41-38. '08(Je); Bk. 18; repr. v. 37-36. '08(O); Bk. 17; repr. v. 35-34. '08(D) O. ea., $6. (Sold only in complete sets. Repr. backwards.) West Pub.

Mississippi. *Supreme ct.* Repts. v. 90; (T. A. McWillie.) '07, [1908.] (Ag) c. O. shp., $4. Flood.

MISSISSIPPI.

Logan, W: N. Clays of Mississippi. pt. 1. (Add. pubs. for price.) Brandon Pr.

Rowland, D., *ed.* Encyclop. of Mississippi history. In 2 v. $12. Brant.

MISSISSIPPI MARINE BRIGADE.

Crandall, W. D. History of the ram fleet and the Mississippi marine brigade in the war for the Union. $2.50. W. D. Crandall.

Mississippi State Geological Survey, bulletin. il. 8°, pap. Brandon Pr.

—Brown. Lignite of Mississippi. (Add. pubs. for price.)

—Crider. Cement and Portland cement materials of Mississippi. (Add. pubs. for price.)

—Logan. Clays of Mississippi. (Add. pubs. for price.)

MISSISSIPPI VALLEY.

Thwaites, R. G. Romance of the Mississippi Valley history. 75 c. State Hist., Ia.

Missouri. Index to the rev. statutes for 1899 and the session acts of 1901-1907; comp. by D. E. Adams. '08(Ja4) 8°, $1.25. Vernon Law Bk.

Missouri. *St. Louis and Kansas City cts. of appeals.* Cases; (J: Turner White and Ben Eli Guthrie.) v. 125-126. '08(My); v. 127 (Je); v. 128. '08(Ag); v. 129. '08 (O); v. 130. '08(N) c. O. shp., ea., $5. Stephens.

Missouri. Supp. to Pattison's digest of Missouri repts., v. 7, 8; (Everett W. Pattison.) '08(Mr) c. O. shp., ea., $7.50. Gilbert Bk.

Missouri. *Supreme ct.* Repts.; (Perry S. Rader.) v. 203, 204. '08(Ja11); v. 205, 206. '08(Mr); v. 207. '08(My); v. 208. '08 (Jl); v. 209. '08(S); v. 210. '08(N) c. O. shp., ea., $4. Stephens.

MISSOURI.

Barnard, J. U. Missouri. *20 c. net. Macmillan.

Houck, L: History of Missouri. In 3 v. $18. Donnelley.

See also Kansas City;—St. Louis.

Missouri Baptist Sanitarium, St. Louis. Saint Louis cook book. '08(Ag) c. 241 p. 8°, $1. Missouri Bapt. San.

Missouri Bureau of Geology and Mines, Reports. Q. Missouri Bu. Geol.

—Buckley. Public roads. (Add. pub. for price.)

Missouri state automobile blue book; comp. by Nelson T. Gutelius. '08(Jl18) c. il. maps, 8°, $3. Auto Review.

Mistaken marriage. Young, F. E. M. †$1.50. Lane.

Mistaken signs. Watkinson, W: L. *50 c. net. Revell.

Mr. and Mrs. Villiars. Wales, H. $1.50. Stuyvesant Press.

Mr. Crewe's career. Churchill, W. †$1.50. Macmillan.

Mr. Midshipman Easy. Marryat, F: 50 c. Hurst.

Mr. Wind and Madam Rain. Musset, P. de. 60 c. Harper.

Mistress art. Bloomfield, R. *$1.40 net. Longmans.

Mrs. Bailey's debts. Eddy, C: $1.50. Cassell.

Mistress Brent. Thurston. *Mrs.* L. M. †75 c. Little, B. & Co.

Mrs. Featherweight's musical moments. Brady, J. 75 c. Goerck.

Mrs. Forrester's crusade. Dalrymple, C. L. 15 c. Dick.

Mrs. John Vernon. Addison, *Mrs.* J. D. G. $1.50. Badger.

Mrs. Temple's telegram. Wyatt, F. (Add. pubs. for price.) S. French.

Mitchell, H: Bedinger, comp.
Talks on religion. '08(My16) c. O. **$1.50 net. Longmans.

Mitchell, J: Ames.
Villa Claudia. 3d ed. '08(F8) c. il. 12°. bds., 50 c. Life Pub.

Mitchell, Langdon Elwyn.
New York idea: a comedy in four acts. '08(N) c. 12+175 p. 12°, 50 c. W: H. Baker.

Mitchell, Silas Weir, M.D.
Red city: a novel of the second administration of President Washington. '08 (N7) c. il. D. †$1.50. Century Co.
Venture in 1777. '08(O17) c. il. D. †$1.25. Jacobs.
See also Pearl (The).

Mitchell, Wesley Clair.
Gold, prices, and wages under the greenback standard. '08(My9) charts, 8°, (Univ. of Cal. pubs., Economics.) pap., $5. Univ. of Cal.

Mitton, Geraldine Edith.
Hackney and Stoke Newington; ed. by Sir Wa. Besant. '08(N21) il. map, 16°, (Fascination of London ser.) *90 c. net. Macmillan.
See also Maps of old London.

MIWOK INDIANS.
Barrett, S: A., *and* Kroeber, A. L: Geography and dialects; [also] On the evidence of the occupation of certain regions by the Miwok Indians. 50 c. Univ. of Cal.

Mix, C: L:, M.D.
See Patrick, Hugh Talbot.

Miyakawa, Masuji.
Powers of the American people, Congress, Presidents, and courts. 2d ed., completely rev. throughout with extensive additions. '08(D5) c. 8°, **$2.50 net. Baker & T.

Miyatovic, Chedomil.
Servia and the Servians. '08(D19) 8°, *$3 net. L. C. Page.

Mizner, Addison.
See Mumford, Ethel Watts-

Mockler-Ferryman, A: Ferryman.
Golden girdle: [a story.] '08(N7) il. 12°, $1.50. Macmillan.

Model steam engine. Vignier, R. M. de. 25 c. Spon.

MODELLING.
Ganz, H: F. W. Practical hints on modelling, design and mural decoration. *$1 net. Lippincott.
See also Decoration and ornament.

Modern American railway practice. Swingle, C. F., *ed.* In 10 v. $60. Drake.

Modern art. Meier-Graefe, J. A. 2 v. *$10.50 net. Putnam.

Modern artists. Brinton, C. $6. Baker & T.

Modern asphalt pavement. Richardson, C. $3. Wiley.

Modern authors' ser. bds., 25 c. Brown Bros.
—Andreiyeff. Silence.

Modern baths and bath houses. Gerhard, W: P. *$3 net. Wiley.

Modern billiards. Garmo, B: $1. Brunswick.

Modern billiards; with diagrams showing various shots, and with complete record of all principal amateur and professional matches and tournaments played in the U. S. '08 (Ap18) c. 12°, $1. Brunswick.

Modern British locomotives. Taylor, A. T. $2. Spon.

Modern business arithmetic. Sweet, J. S. $1.25. Sweet.

Modern Cinderella. Alcott, L. M. 50 c. Hurst.

Modern classical philosophy. Rand, B:, *comp.* **$2.50 net. Houghton M.

Modern clinical medicine ser. See Appleton's.

Modern clinics ser. il. 12°. Wood.
—Sherren. Injuries of nerves. *$2 net.

Modern corporation. Conyngton, T: $2. Ronald Press.

Modern corporation accounting. Lyons, J. A. $1.25. Powers.

Modern Germany. Barker, J. E. *$3 net. Dutton.

Modern guide for fruit and truck shippers. Thomas, T. G: $2. Thomas-W.

MODERN HISTORY.
See History.

Modern inductive bookkeeping. Goodyear, S: H. 2 v. $3.75. Goodyear-M.

MODERN LANGUAGE.
See Language.

Modern language ser. See Heath's.

Modern medicine. Osler, W: *$6 net; *$7 net; *$7.50 net. Lea.

Modern manuals of commerce. 8°. *$1 net. Macmillan.
—Hooper *and* Graham. Import and export trade.

Modern methods of treatment ser. il. 12°. *1.50 net. Keener.
—Harris. Electrical treatment. $2.25.
—Morris *and* Dore. Light and X-ray treatment of skin diseases.

Modern model school house on the unit plan. Corwin, R. W. 10 c. R. W. Corwin.
Modern organ accompaniment. Richardson. A. M. $2.50. Longmans.
Modern pigments. Maire, F. $2. Wiley.
Modern practical joinery. Ellis, G: *$6 net. Scribner.
Modern practice in mining. il. O. Longmans.
--Redmayne. Coal. *$2 net.
Modern painters. *See* Ruskin, J:
Modern Prometheus. Dickinson, M. G †$1.50. Duffield.
Modern silage methods; feeding, and a treatise on rations, feeders' and dairymen's guide. 7th rev. ed. '08(Mr7) c. tabs., D. pap., 10 c. Silver Manufacturing.
Modern Spanish painting. Temple, A. G. *$20 net. Lippincott.
Modern turnout formulas. Raymond, W: G. *50 c. net. A. M. Allen.
MODERNISM.
B., C. S. Modernism : what it is and why it was condemned. *10 c. net. Herder.
Godrycz, J: A. Doctrine of modernism. *75 c. net. McVey.
Lilley, A. L. Modernism. *$1.75 net. Scribner.
Programme of modernism: reply to the encyclical of Pius x., *Pascendi Dominici Gregis.* *$1.50 net. Putnam.
Sabatier, P. Modernism. $1.50. Scribner.
Tyrrell, G: Medievalism: reply to Cardinal Mercier. *$1.25 net. Longmans.
See also Catholic church.
Modernism and romance. Scott-James, R. A. *$2.50 net. Lane.
Modification of Illinois coal by low temperature distillation. Parr, S: W. gratis. Univ. of Ill.

Moffett, L: Burdelle.
Manual of bookkeeping and accounting. 8th ed. '08(S12) c. forms. O. $1.25. Peirce Sch.

Moffett, S: Erasmus.
Americanization of Canada. '07, [1908.] (Jl) 126 p. 8°, pap. (Priv. pr.) S: E. Moffett.

Moffitt, B. L.
French pronoun drill. '08(Ag8) c. 12°, bds., *25 c. net. W: R. Jenkins.
Drill in French pronunciation. '08(Ag8) c. 12°, bds., *15 c. net. W: R. Jenkins.
MOHAMMED AND MOHAMMEDANISM.
Zwemer, S: M. Islam: a challenge to faith. $1; 35 c. Student Vol.
See also Babism.
MOHEGAN INDIANS.
See Indians.
Moisture content and physical condition of soils. Cameron, F. K. 15 c. U. S., Supt. of Docs.

Molé, A.
See James, W.

Molesworth, Mrs. Mary Louise Stewart, ["Ennis Graham."]
Fairies-of-sorts. '08(N7) il. 12°, (Golden ser. of illustrated juvenile books.) $1.50. Macmillan.
Marrying and giving in marriage. '08(Ag8) 12°, (Home ser.) 50 c. Hurst.
Us. '08(Je27) 12°, (Home ser.) 50 c. Hurst.

Molière, Jean Baptiste Poquelin de.
Eight plays; new tr. by Curtis Hidden Page; with introd. by Brander Matthews. '08(Ag15) 2 v., photogravure por. 8°, (French classics for English readers.) *$5 net. Putnam.
L'Avare: comédie; ed. by O. H. Fynes-Clinton. '08(Je13) 16°, (Siepmann's classical French texts.) *50 c. net. Macmillan.
L'avare. '08(Ag) 115 p. por. il. 12°, 50 c. Wahr.

Molitor, D: Albert.
Hydraulics of rivers, weirs and sluices. '08(Je20) c. figs. 8°, **$2 net. Wiley.

Molloy, Jos. Fitzgerald.
Victoria Regina: her court and her subjects, from her accession to the death of the prince-consort. '08(N14) il. O. *$6 net, boxed. Dodd.
MOLLUSKS.
Rogers, J. E. Shell book: guide to knowledge of the families of living mollusks: aid to the identification of shells. **$4 net. Doubleday, P.
See also Bryozoa.

Molmenti, Pompeo Gherardo.
Venice, its individual growth from the earliest beginnings to the fall of the republic; tr. by Horatio F. Brown. In 3 pts. of 2 v. each. pt. 3 in 2 v., The decadence. '08 (O17) c. il. pors. O. per 2 v., *$5 net, boxed; hf. mor., *$10 net. (Sold only in 2 v. sections.) McClurg.

Molnar, Ferenc.
The devil; adapted by Oliver Herford. '08 (S12) c. il. D. *$1 net. M. Kennerley.
The devil. '08(S26) il. 12°, *50 c. net; pap., *25 c. net. J. S. Ogilvie.
See also Westrum, Adrian Schade van.
Moloch. Johnson, *Mrs.* M. K. 50 c. net. W: B. Clarke.

Moltke, Count Helmuth Karl Bernhard von.
Die beiden freunde: with introd., notes and vocab. by Karl Detlef Jessen. '08(Ja25) front. S. *35 c. net. Holt.
Moment diagrams and typical live loads. Derleth, C:, *jr.* 10 c. Univ. of Cal.

Monaghan, Ja., ed.
See Pennsylvania. Monaghan's cumulative annual digest.

Monaghan, Ja. P.
Complete legal advertising, form book for lawyers, administrators, assignees, receivers, trustees, state, county, city and village officials, [etc.] '07, [1908.] (My.) c. 335 p. D. shp. (Add. pubs. for price.) Legal.

Monahan, Michael.
Palms of papyrus; being forthright studies of men and books; with some pages from a man's inner life. '08(D) c. 174 p. 8°, o. p. Papyrus.
Monarchs of Merry England. Carse, R. $1.50. Stokes.

Monckton, C. C. F.
Radio-telegraphy. '08(D5) il. 8°, (Westminster ser.) *$2 net. Van Nostrand.

Moncrief, J: Wildman.
Short history of the Christian church. 3d ed., rev. '08(O24) c. 8°, *$1.50 net. Revell.

Moncrieff, Ascott Rob. Hope, ["Ascott Rob. Hope."]

Isle of Wight. '08(O3) il. map, 8°, (Color books.) *$2.50 net. Macmillan.

Kew gardens. '08(Ag8) il. 12°, (Color books.) *$2.50 net. Macmillan.

The world. '08(O10) il. map, 12°, (Peeps at many lands ser.) *$1.50 net. Macmillan.

Peak country: [highlands of Derbyshire, Eng.] '08(Je13) il. 12°, (Color books.) *$2.50 net. Macmillan.

MONEY.

American Bankers' Association. Rept. of the Currency Commission to the American Banker's Association. (Add. Association for price.) Am. Bankers' Assoc.

Balch, T: W. Free coinage and a self-adjusting ratio. (Not for sale.) T: W. Balch.

Balch, T: W. Law of Oresme, Copernicus, Gresham. $1. Allen, L. & S.

Blake, G: H. United States paper money. $1. G: H. Blake.

Fry, R: Scheme for a paper currency. $3.75. Club for Colonial Reprs.

Fulton, J. A. Other side of the money question. 25 c. Hutchinson & B.

Hurlbut, E. What was nominated on the bond?: gold standard in the crucible of facts. (Add. pubs. for price.) Baur.

Libby, C: T. Cash, panics and industrial depressions. gratis. C: T. Libby.

Marburg, T. Do we want an asset currency? 10 c. Dulany.

Meyer, G: v. L. Our unelastic currency. 10 c. U. S., Supt. of Docs.

Mitchell, W. C. Gold, prices, and wages under the greenback standard. $5. Univ. of Cal.

Muhleman, M. L: Monetary and banking systems, 1908. *$2 net. Monetary.

O'Sullivan, D. Cold-storage baby: textbook on honest money and irredeemable paper. 25 c. Ontario Pub.

Ripley, A. L. Recent plans for currency reform. (Add. pub. for price.) Ellis.

United States. *Congress. House. Committee on Ways and Means.* Transportation of moneys by express. 25 c. U. S., Supt. of Docs.

United States. Currency association law. gratis. Nat. City Bank.

Widney, R. M. National currency and banks. (Add. author for price.) R. M. Widney.

See also Banks and banking;—Bonds;—Business;—Capital and labor;—Coins and medals;—Commerce;—Finance;—Gold (*as money*);—Interest;—Investments;—Wealth.

Money answers all things. *See* Vanderlint, Jacob.

Money changers. Sinclair, U. B., *jr.* $1.50. B. W. Dodge.

Money god. Van Dyke, J: C: **$1 net Scribner.

Money hunger. Wood, H: A. W. **$1 net. Putnam.

Money value of good health. Robertson, G. 10 c. G. Robertson.

MONGOLS (The).

Curtin, J. Mongols in Russia. **$3 net. Little, B. & Co.

Moninger, Herbert H.

Fifty lessons in training for service. Rev. ed., for use in teacher-training classes, young people's societies, mid-week prayer-meetings, adult Bible classes, etc. '08 (Ap11) c. il. 12°, *40 c. net; manilla, *25 c. net. Standard Pub.

New Testament church, for advanced teacher-training classes, adult Bible classes, etc. '08(D) c. 158 p. 16°, (Training for service ser.) 50 c.; pap., 30 c. Standard Pub.

Standard commentary on the International Sunday-school lessons: geographical notes by J: W. McGarvey. '08(Mr21) c. il. maps, 8°, 75 c. Standard Pub.

Studies in the Gospel and Acts for advanced teacher-training classes, adult Bible classes, etc. '08(D) c. 154 p. il. maps, 16°. (Add. pubs. for price.) Standard Pub.

Monmouth Baptist ladies' cook book. Sexton, M. B., *comp.* 60 c.; 85 c. M. B. Sexton.

Monographs on American book-plate designers. il. 8°. Goodspeed.

—Hapgood. Bookplates. 12 brochures, per set, $18; $30.

Monographs on biochemistry; ed. by R. H. Aders Plimmer and F. J. Hopkins. il. O. bds. Longmans.

—Bayliss. Nature of enzyme action. *$1 net.

—Plimmer. Chemical constitution of the proteins. In 2 pts. pt. 1. *$1 net; pt. 2, *80 c. net.

Monographs on education. 12°, 25 c. Palmer Co.

—Leonard. Moral training in public schools.

MONOLOGUES.

Cooke, M. B. More modern monologues. $1.25. Dramatic.

Herford, B. B. Monologues. $1.25. Scribner.

See also Plays.

MONOPOLIES.

Jenckes, A. L. Origin, the organization and the location of the staple of England. (Add. pubs. for price.) Univ. of Penn.

See also Capital and labor;—Trusts.

MONOPOLY.

See Business.

MONOTHEISM.

Ballard, F. True God. *$1 net. Eaton & M.

See also God.

Monroe, Paul.

Syllabus of a course of study on the history and principles of education. '08 (S5) c. 8°, (Columbia Univ., Extension syllabi, Ser. A.) pap., 20 c. Teachers' Coll.

Monroe, Will Seymour.

Norway: its peoples, its fjords and its fjelds. '08(N14) c. il. pors. map, O. $3, boxed. L. C. Page.

MONROE COUNTY, N. Y.

Peck, W: F. Hist. of Rochester and Monroe Co., N. Y. 2 v. $18. Pioneer Pub. Co.

MONROE DOCTRINE.
Crichfield, G: W. American supremacy: the rise and progress of the Latin American republics and their relation to the United States under the Monroe doctrine. 2 v. **$6 net. Brentano's.

Montagu, Lord.
Motor cars and how to drive them. In 2 pts. '08(Ag1) il. 8°, ea., $1.50. Spon.

Montague, Marg. Prescott.
In Calvert's valley. '08(N14) c. il. D. †$1.50. Baker & T.

MONTAIGNE, Michel Eyquem de.
Compayré, J. G. Montaigne, and education of the judgment. **90 c. net. Crowell.
Norton, G., *comp.* Montaigne: personal relations to some of his contemporaries.—Spirit of Montaigne. ea., *$1.25 net. Houghton M.

Montana. *Supreme ct.* Repts. v. 35. '08 (Ja18); v. 36 (S) 8°, shp., ea., $4. Bancroft-W.

MONTANA.
See Flathead County;—Yellowstone Valley.

Montesquieu, Charles Louis de Secondat, Baron de Montesquieu et de la Brède.
Spirit of laws; including d'Alembert's analysis of the work; tr. fr. the French by T: Nugent; with introd. by Frederic R. Coudert. '08(Je27) c. 2 v., il. 8°, $3.50; hf. mor., $7. Lamb Pub.

Montezuma and the conquest of Mexico. Eggleston, E: †$1.25. Dodd.

Montgomery, Frances Trego.
Billy Whiskers' vacation. '08(N14) c. il. O. (Billy Whiskers ser.) bds., $1. Brewer, B.
Cats and kitts. '08(N21) c. il. O. 50 c. Brewer, B.

Montgomery, Harry Earl.
Vital American problems: attempt to solve the "trust," "labor," and "negro" problems. '08(S12) c. D. (Questions of the day.) **$1.50 net. Putnam.

Montgomery, Lucy Maud.
Anne of Green Gables. '08(Je20) c. D. †$1.50. L. C. Page.

Montgomery, Winfield S.
Historical sketch of education for the colored race in the District of Columbia, 1807-1905. '08(My9) 8°, pap., 25 c. Smith Bros.

Months (The). Blake, J. V. *75 c. net. J. H. West.

MONTIGNOSO, *Countess.*
See Anna Monica Pia, *Duchess of Saxony.*

Montolieu, J. G. P. de B., Baronne de.
See Wyss, Johann Rudolf.

MONTREUX, Switzerland.
Gribble, F. Montreux. *$2.50 net. Macmillan.

MONUMENTS.
Breasted, J. H. Monuments of Sudanese Nubia. *50 c. net. Univ. of Chic.
Capart, J. Une rue de tombeaux à Saggarah. [Egypt.] In 2 v. $15. Stechert.
Frothingham, A. L. Monuments of Christian Rome. **$2.25 net. Macmillan.

Mood, Ja. Raider.
Some figurative usages of *venire* and *ire.* '08(S5) 8°, pap., gratis. Johns Hopkins.

Moody, Dwight Lyman.
Fulness of the gospel. '08(Je27) c. 12°, *50 c. net. Revell.

Moody, J:
Investors' primer. '08(Ja11) D. (Investors' lib.) *$1.50 net. Moody Corporation.

Moody's investors' lib. D. *$1.50 net. Moody Corporation.
—Moody. Investors' primer.
—Nicholas. Mining investments.

Moody's manual of railroads and corporation securities. 9th annual number, 1908. '08 (S19) c. 8°, $10; leath., $12. Moody Corporation.

MOON.
Brown, E. W. Inequalities in the motion of the moon. *$2 net. Putnam.

Moons of Balbanca. Davis, M. E. M. †$1. Houghton M.

Moonstone. Collins, W. 50 c. Hurst.

Moore, C: Church.
Treatise on facts or the weight and value of evidence. v. 1, 2. '08(O) c. O. $12. E: Thompson.

Moore, C: Chilton.
Tamám. '08(O24) c. D. $1.50. Neale.

Moore, Dewitt Clinton.
Treatise on fraudulent conveyances and creditors' remedies at law and in equity. '08(Jl) 2 v., 267+515; 26+516-1302 p. O. $12. M. Bender.

Moore, F:
Passing of Morocco. '08(My16) D. **$1.50 net. Houghton M.

Moore, G: Foot, D.D., ed.
See Harper, Rob. Fs.

Moore, Ja. Hall.
Defence of the Mecklenburg declaration of independence. '08(Jl4) c. 8°, *$1.50 net. Stone & B.

Moore, J: Bassett, ed.
See Buchanan, Ja.

Moore, Jos. Hampton.
With Speaker Cannon through the Tropics: voyage to West Indies, Venezuela and Panama. '08(F) c. il. 8°, $2. Book Pr.

Moore, Mrs. N. Hudson.
Delftware Dutch and English. '08(O3) c. il. O. (Collector's handbooks.) **$1 net. Stokes.

Moore, Norman, M.D.
History of the study of medicine in the British Isles: Fitz-Patrick lectures for 1905-6, del. before the Royal College of Physicians of London. '08(My23) facsims., O. $3.40. Oxford Univ.

Moore, Rob. Webber.
Weimar, the Athens of Germany. '08(F1) il. pors. O. pap., *75 c. net. Stechert.

Moore, Stanley Holmes.
Mechanical engineering and machine shop practice. '08(Ag1) il. 8°, *$4 net. Hill Pub.

Moore, T:
Irish melodies and songs. '08(Je6) 16°, (Muses' lib.) 50 c.; leath., 75 c. Dutton.

Moore, T: Verner, D.D.
Honoring God with our substance. '08 (Je20) T. pap., *5 c. net. Presb. Bd.

Moore, Veranus Alva.
Pathology and differential diagnosis of infectious diseases of animals; with an introd. by Dan. Elmer Salmon. 3d ed., rev. and enl. '08(Je6) c. 8°, *$4 net. Taylor & C.

Moore, Rev. W: T:
Supremacy of the heart life: plea for the regnancy of love. '08(O10) c. 12°, *$1.25 net. Revell.

Moorehead, Warren King.
See Peabody, C:
—, comp. Prehistoric relics: catalogue describing some 850 specimens. '08(Mr) 12°, pap., $1. Andover.

Moorehead, W: Gallogly, D.D.
Studies in the Book of Revelation. '08 (Ap18) c. D. *75 c. net. Un. Presb. Bd.

Moorhouse, E. Hallam.
Nelson's Lady Hamilton. '08(Ag15) il. pors. O. *$3 net. Brentano's.

MOQUI INDIANS.
See Indians.

MOQUELUMNAN INDIANS.
See Miwok Indians.

Moral instruction and training in schools. Sadler, M. E. 2 v. ea., **$1.50 net. Longmans.

MORAL PHILOSOPHY.
See Ethics.

Moral theology for English speaking countries. Slater, T: *$2.75 net. Benziger.

Moral training in public schools. Leonard, M. H. 25 c. Palmer Co.

MORALITY PLAYS.
See Plays.

MORALS.
See Ethics.

Moran, Mary L.
Manual art with the scissors. '08(Ja11) il. obl. D. bds., 75 c. M. Bradley.

Moran, T: Fs.
Theory and practice of the English government. New ed. '08(Ag22) c. D. **$1.20 net. Longmans.

Mord, W.
Friends from the Book of books: twelve Bible stories. '08(S5) Q. bds., $1.50. Stokes.

Mordecai, S: Fox.
Domestic relations; condensed summary of the more important principles of common law governing the topics of husband and wife, parent and child, infancy and coverture. '08(D) 39 p. 8°. (Add. author for price.) S: F. Mordecai.
Law lectures: treatise from a North Carolina standpoint on those portions of the 1st and 2d books of the commentaries of Sir W: Blackstone which have not become obsolete in the U. S. '08(Ja11) O. shp., $10. Edwards.

More, Paul Elmer.
Shelburne essays. 5th ser. '08(My2) c. D. **$1.25 net. Putnam.

More, Sir T:
More's Millenium: being the Utopia of Sir T: More rendered into modern English by Valerian Paget. '08(N21) c. D. $1.50. J: McBride.
Utopia; tr. by Ralph Robinson; with introd. and notes by H. B. Cotterill. '08(Ap4) 16°, *50 c. net. Macmillan.

MORE, *Sir* Thomas.
Manning, A. Household of Sir Thomas More. *$1 net. Dutton.

More: a study of financial conditions. Draper, G: O. **$1 net. Little, B. & Co.

More modern monologues. Cooke, M. B. $1.25. Dramatic.

Morgan, Albert Talmon.
Passing of gold; or, what is lawful money. '08(N7) c. por. D. $1. J: A. Anderson.

Morgan, C: Herbert, Taylor, T: Eddy and S. Earl.
Studies in the early church; introd. by Marcus D. Buell. [Rev. ed.] '08(Ja4) maps, O. 75 c. Jennings.

Morgan, Conroy Lloyd.
Animal behaviour. 2d ed. '08(My23) il. D. $2.50. Longmans.

Morgan, G: Campbell, D.D.
Analyzed Bible. v. 2, The Old Testament, Job to Malachi. '08(Mr21); v. 3, The New Testament introduction, Matthew to Revelation. '08(Ap18) c. 12°, ea., *$1 net. Revell.
Christian principles. '08(Ap11) c. 12°, *50 c. net. Revell.

Morgan, Ja.
Abraham Lincoln, the boy and the man. '08(O17) c. il. pors. D. **$1.50 net. Macmillan.

Morgan, J: Livingston Rutgers.
Elements of physical chemistry. 4th ed., rev. and enl. '08(N14) c. figs. 12°, $3. Wiley.

MORGAN. John Pierpont.
Bonum Meritum, *pseud.* War of words between President Roosevelt and J: Pierpont Morgan concerning railroad, tariff and trust questions. $1; 25 c. Donohue.

Morgan, Marg.
Little adventures of Kitty Tipsy-Toe: verses. '08(N21) c. il. D. 75 c. B. W. Dodge.

Morgan, Mrs. Mary Ella Hughes.
How to dress a doll. '08(Ag15) c. il. diagrs., S. bds., 50 c. Altemus.

Moriarty, Bp. of Kerry.
Sermons. '07, [1908.] (Mr.) 502 p. 12°, *$2 net. Benziger.

Morison, J. H. S.
Rules of pleading as adapt. to cts. of law in Tennessee, together with numerous annot. forms. '08(F) c. '07. 19+554 p. O. shp., $5.50. F. H. Thomas.

MORLAND, George.
Gilbey, *Sir* W., *and* Cuming, E: W: D. George Morland. *$6 net. Macmillan.

Morley, Arth.
Strength of materials. '08(D5) il. O. *$2.50 net. Longmans.

Morley, J:
Critical miscellanies. '08(Jl4) D. **$1.50 net. Macmillan.
Life of Richard Cobden. In 2 v. '08(My9) 12°, (Eversley ser.) $3. Macmillan.

MORMONISM.
Roberts, B. H: Defense of the faith and the saints. v. 1. $1.50. Deseret News.

MOROCCO.
Finnemore, J. Morocco. *75 c. net. Macmillan.

MOROCCO.—*Continued.*
Moore, F: Passing of Morocco. **$1.50 net. Houghton M.
Rankin, J. R. L. In Morocco with General D'Amade. *$2.50 net. Longmans.

Morphological variation and its causes in *Amblystoma tigrinum.* Powers, J. H. $1. Univ. of Neb.

MORPHOLOGY.
Davenport, C: B. Experimental morphology. *$3.50 net. Macmillan.
See also Anatomy;—Histology.

Morris, C:
Historical tales, the romance of reality. [Angelus ed.] 15 v. '08(N) c. il. pors. 8°, (Text-books of the Angelus Univ. course in the hist. of the world's greatest nation.) (Sold by subs. only.) Angelus Univ.
King Arthur and the knights of the Round Table: a modernized version of the "Morte D'Arthur." '08(D5) c. il. D. (Thin paper ser. of popular classics.) limp leath., ea., $1.25. Lippincott.

Morris, Clara, [Mrs. Harriott.]
New "East Lynne." '08(Jl4) c. front. D. *$1 net. Doscher.

Morris, Edn. Bateman.
Man next door: a comedy. '08(N7) c. D. pap., 15 c. Penn Pub. Co.

Morris, Gouverneur.
The footprint, and other stories. '08(Mr7) D. †$1.50. Scribner.

Morris, Hannah Perot.
Glimpses of the life of Samuel Morris: [modern apostle of Philadelphia Quakerism;] by his daughter. '07, [1908.] (Mr.) c. 206 p. il. por. D. 75 c. S: N. Rhoads.

Morris, Harrison Smith.
Lyrics and landscapes. '08(Ap18) c. D. **$1 net. Century Co.
Tales from Shakespeare. 2 v. in 1. '08 (D5) c. il. por. D. (Thin paper ser. of popular classics.) limp leath., $1.25. Lippincott.

Morris, H: C.
History of colonization, from the earliest times to the present day. In 2 v. '08 (Ap11) 12°, *$4 net. Macmillan.

Morris, Rev. M. C. F.
Nunburnholme [Yorkshire, Eng.]: its history and antiquities. '08(Ja18) il. map, O. $5. Oxford Univ.

Morris, Malcolm, and Dore, S. Ernest.
Light and X-ray treatment of skin diseases. '08(Mr28) il. 12°, (Modern methods of treatment ser.) *$1.50 net. Keener.

MORRIS, Samuel.
Morris, H. P. Glimpses of the life of Samuel Morris. 75 c. S. N. Rhoads.

Morris, W:
See Wyatt, Fk.

MORRIS, William.
Hubbard, E. This then is a William Morris book. $2. Roycrofters.

Morrison, Adelbert Harland.
See Ewart, Jos. Archibald.

Morrison, C: E:
Highway engineering. '08(O3) c. figs. 8°, $2.50. Wiley.

Morrison, Rev. G. H.
Addresses from a Glasgow pulpit: The wings of the morning. '08(F1) O. *$1.50 net. Armstrong.

Morrison, Rob. Stewart, and De Soto, Emilio Dominguez.
Mining rights on the public domain, lode and placer claims, tunnels, mill sites and water rights, statutes decisions, forms and land office procedure for prospectors, attorneys, surveyors and mining companies. 13th ed., rev. and enl. '08 (Je) c. 578 p. T. shp., $3. Smith-B.

Morrow, Rob. G.
See Oregon. *Sup. ct.* Repts.

Morrow, W: C.
Lentala of the south seas: the romantic tale of a lost colony. '08(Ag22) c. il. O. †$1.50. Stokes.

Morse, Harriet Clara.
Cowboy cavalier. '08(Je20) c. D. $1.50. C. M. Clark.

Morse, Hosea Ballou.
Trade and administration of the Chinese Empire. '08(Ap25) il. maps, facsims., O. *$2.50 net. Longmans.

Morshead, Edm. Doidge Anderson.
See Æschylus.

Morte (Le) d' Arthur. *See* Malory, *Sir* T:

MORTGAGES.
Jones, L. A: Treatise on the law of mortgages on personal property. (Add. pubs. for price.) Bobbs-M.

MORTON FAMILY.
Allen, J: K. George Morton of Plymouth Colony and some of his descendants. (Priv. pr.) J: K. Allen.

Moryson, Fynes.
Itinerary of Fynes Moryson: his ten yeeres travell through the twelve dominions of Germany, Bohmerland, Sweitzerland, Netherland, Denmarke, Poland. Italy, Turky, France, England, Scotland and Ireland. In 4 v. vs. 3 and 4. '08(My2) 8°, ea., *$3.25 net. Macmillan.

Mosby, Colonel J: Singleton.
Stuart's cavalry in the Gettysburg campaign. '08(Mr21) c. pors. map, O. **$2 net. Moffat.

Mosenthal, Salomon Hermann von.
Stories of Jewish home life; tr. from the German. '08(Ja4) D. $1.25. Jewish Pub.

Moser, Gustav von.
Der bibliothekar, schwank in vier akten; ed., with notes and vocab. by Hollon A. Farr. '08(O10) c. D. 40 c. Holt.
Ultimo, lustpiel in fünf akten; ed., with introd., notes and glossary, by C: Langley Crow. '08(N21) c. S. 35 c. Holt.

Moses, Bernard.
South America on the eve of emancipation: southern Spanish colonies in the last half-century of their dependence. '08(Je6) c. D. **$1.50 net. Putnam.

Moses, Mrs. Bernard.
See Moses, Edith Briggs.

Moses, Edith Briggs, [Mrs. Bernard Moses.]
Unofficial letters of an official's wife. '08 (O17) c. D. **$1.50 net Appleton.

Moses, Montrose Jonas.
Henrik Ibsen: the man and his plays. '08 (D12) c. cr. O. *$1.50 net. M. Kennerley.

Moses, Montrose J., ed.
See Everyman.

Moses, Zebina.
Colonial war services of Colonel Ninian Beall, 1625-1717; Colonel George Beall, 1695-1780; Colonel George Beall, 1729-1807; owners of the "Rock of Dumbarton" estate of 2,175 acres, on which Georgetown, D. C., was located. '08 (Ag15) 12°, pap. (Add. author for price.) Z. Moses.

Mosher, Edith R.
Studies of fruit and nut bearing trees. '08 (S5) c. il. obl. Q. $2. Bardeen.

Mosher's old world ser. 12°, vellum, *$1 net; bds., *$1.25 net; leath., *$1.50 net; Japan vellum ed., *$2.50 net. T: B. Mosher.
—Pearl (The).

Mosher's vest pocket ser. 24°, 40 c.; flexible leath., 75 c.; pap., 25 c. T: B. Mosher.
—Ingersoll. Toward humanity.

MOSQUITOES.
Levy, E. C. Extermination of mosquitoes. gratis. Richmond Dept. of Health.
See also Malaria.

Mosses from an old manse. *See* Hawthorne, Nathaniel.

Mosso, Angelo.
Palaces of Crete and their builders. '08 (Ja25) il. plans, O. *$2.25 net. Putnam.

Mother Goose's nursery rhymes. il. S. bds., 50 c. Stokes.
—Curly-Locks, and other nursery rhymes.
—Wee Willie Winkie.

Mother of California. North, A. W. **$2 net. P. Elder.

Mother of pearl. *See* France, Anatole.

Mother of the man. Phillpotts, E. †$1.50. Dodd.

Mother the child's first Bible teacher. Foster, *Mrs.* M. J. C. *25 c. net. Jennings.

Mother tongue. *See* Arnold, Sarah Louise.

Mother's year-book. Washburne, *Mrs.* M. F. **$1.25 net. Macmillan.

MOTHERS.
Barton, *Mrs.* C. J. W. Mother of the living. $1.50; 50 c. C. J. W. Barton.
Hoffman, *Mrs.* A. L. R. Social duty of our daughters: talk with mothers and their grown daughters. **35 c. net. Vir Pub.
Miller, M. W. Helps for young mothers; in the physical and moral training of infants and young children. 50 c. Jacobs.
See also Children; — Generative organs; — Midwifery;—Pregnancy;—Woman.

Mothers in Israel. Fletcher, J. S. †$1.50. Moffat.

Mothers' verses and home songs. '08(D26) c. D. 75 c. Caldwell.

MOTHS.
South, R: Moths of the British Isles, first series. *$3 net. Warne.

Moths. La Ramée, L. de. 50 c. Hurst.

Motives and results of the social settlement movement. Cole, W: I. (Add. pubs. for price.) Harvard Univ.

Motley, Ja. M.
Apprenticeship in American trade unions. '08(Mr7) c. O. (Johns Hopkins Univ. studies in hist. and pol. science.) pap., 50 c. Johns Hopkins.

Motley, J: Lathrop.
Dutch nation: being "The rise of the Dutch Republic, 1555-1584"; condensed, with introd., notes and a brief history of the Dutch people to 1908, by W: Elliot Griffis. New ed. '08(Ap11) c. il. pors. O. $1.75. Harper.
Rise of the Dutch Republic. 3 v. '08(O17) 16°, (Best books ser.) leath., ea., *$1 net. Dutton.

Motor boys on the Atlantic. Young, C. 60 c. Cupples & L.

MOTOR BICYCLES.
See Bicycles.

MOTOR-BOATS.
See Boats.

Motor car model book: [juvenile.] '08(D19) il. f°, pap., 50 c. Dutton.

MOTOR-CARS.
See Automobiles.

Motor days in England. Dillon, J: M. **$3 net. Putnam.

Motor-flight through France. Wharton, *Mrs.* E. N. J. **$2 net. Scribner.

Motoring. Hearne, R. P. 50 c. Dutton.

Motoring abroad. Presbrey, F. *$2 net. Outing.

Motorman and his duties. Gutmann, L. *$1 net. McGraw.

MOTORS.
See Automobiles;—Dynamos and motors;—Electricity;—Engines;—Machinery.

Mott, Hopper Striker.
New York of yesterday: narrative of old Bloomingdale. '08(Je6) il. map, O. **$10 net. Putnam.

Moule, Bp. Handley Carr Glyn, Drury, Bp. T: Wortley, and Girdlestone, Rev. Rob. Baker.
English Church teaching on faith, life and order. '08(D12) D. *40 c. net. Longmans.

Moull, J:
Auditing for accountant students. '08(D) c. 140 p. forms, 8°. (Add. pubs. for price.) Universal Business.

Moulton, Mrs. Louise Chandler.
New bedtime stories. '08(D19) c. il. 12°, †$1.25. Little, B. & Co.

MOUND BUILDERS.
Randall, E. O. Masterpieces of the Ohio mound builders; the hill top fortifications, incl. Fort Ancient. $1. Ohio Archæolog.
See also Fort Ancient.

MT. MCKINLEY, Alaska.
Cook, F: A. To the top of the continent: discovery, exploration and adventure in sub-arctic Alaska. **$2.50 net. Doubleday, P.

MT. PELÉE, Martinique.
Heilprin, A. Eruption of Pelée. $4. Geographical Soc.

MT. WILSON, Cal.
Hale, G: E. Tower telescope of Mount Wilson solar observatory. (Not for sale.) Carnegie.

Mt. Wilson solar observatory contributions. il. 4°, pap. Carnegie.
—Hale. Preliminary note on rotation of the sun. (Not for sale.)

MOUNTAINEERING.
Abraham, G: D. Complete mountaineer. *$4.80 net. Doubleday, P.
Harrison, F. My Alpine jubilee. *$1.25 net. Dutton.
Le Blond, *Mrs.* A. Mountaineering in the land of the midnight sun. *$3.50 net. Lippincott.
See also Mt. McKinley; — Mustagh Range; — Ruwenzori.

MOUTH.
Brown, W. C. Sprue and its treatment. *$2.50 net. Wood.
Movable kidney. Wilson, H. W. *$1.25 net. Longmans.
Moving loads on railway underbridges. Bamford, H. *$1.25 net. Macmillan.

Mowry, W: A:
Recollections of a New England educator, 1838-1908. '08(D26) c. pors. O. *$1.50 net. Silver.

Moyer, Ja. Ambrose.
Steam turbine. '08(D19) c. figs. 8°, **$4 net. Wiley.

MOYER AND HAYWOOD CASE.
See Orchard, Harry.

MOZART, Johann Chrysostom Wolfgang Amadeus.
Wilder, V. Mozart. 2 v. *$3.50 net. Scribner.

Mozley, J. B., D.D.
Lectures and other theological papers. New ed. '08(Jl11) O. *$1.25 net. Longmans.
Review of the baptismal controversy. New ed. '08(Jl18) D. $1.25. Longmans.
Ruling ideas in early ages and their relation to Old Testament faith: lectures del. to graduates of the University of Oxford. New and cheaper ed. '08(Jl11) O. *$1.25 net. Longmans.

Mueller, Max.
Persona. '08(Ag15) 8°, pap., 25 c. Open Court.

Mueller, W: C:
New manual of natural trigonometrical functions to seven places of decimals of sines and cosines of the angles from 0 to 10000 seconds. '08(My23) c. 4°, leath., $9. W: C: Mueller.

Muffin shop. Garnett, L. A. $1.50. Rand, McN. & Co.
Mugen. Poole, F. R. $1. Niles Pub.

Muhleman, Maurice L:
Monetary and banking systems, 1908. '08 (Jl11) 8°, *$2 net. Monetary.

Muir, W: Carpenter Pendleton.
Treatise on navigation and nautical astronomy. 2d ed. '08(O) c. 16+763 p. il. 12°, $5. U. S. Naval Inst.

Mulford, Clarence E:
The orphan. '08(Mr21) c. il. D. $1.50. Outing.

Müller, Ernest Friedrich Karl, D.D.
Our Lord: belief in the deity of Christ. '08(Mr14) c. S. (Foreign religious ser.) *40 c. net. Eaton & M.

Muller, F: Max, ed.
Sacred books of the East; tr. by various Oriental scholars. v. 1, The Upanishads; tr. by F. Max Müller; pt. 1, The Khandogya-Upanishad, The Talavakâra-Upanishad, The Aitereya-Aranyaka, The Kaushitaki - Brâhmana - Upanishad, and The Vâgasaneyi-Samhitâ-Upanishad. v. 3, The sacred books of China: the texts of Confusianism; tr. by Ja. Legge; pt. 1, The Shû King, The religious portions of the Shih King, and The Hsiâo King. 2d ed. v. 4, The Zend-Avesta, pt. 1, The Venidad; tr. by Ja. Darmesteter. 2d ed. v. 6, The Qur'ân [Koran], pt. 1, Chapters 1-16; tr. by E. H. Palmer. '08(N21) tabs., O. v. 1. pt. 1, $4.75; v. 3, pt. 1, $5; v. 4, pt. 1, $5.25; v. 6, pt. 1, $4. Oxford Univ.

Müller, Georg, and Glass, Alex.
Diseases of the dog and their treatment. New il. ed., rev. and enl. '08(My23) c. Q. *$5 net. Franklin Press, (Pa.)

Muller, Gustav.
Ecce homo: eine erzählung aus Jesu Christi tagen. '08(D19) c. 8°, $2. Lemcke.

Müller, Margarethe.
Carla Wenckebach, pioneer. '08(N7) c. pors. D. **$1.25 net. Ginn.

Mulliken, Clara A.
Reading list on modern dramatists: D'Annunzio, Hauptmann, Ibsen, Maeterlinck, Phillips, Rostand, Shaw and Sudermann. '08(Ap18) 12°, (Bulletin of Bibliography pamphlets.) pap., 20 c. Boston Bk.

Mullins, Edg. Young, D.D.
Axioms of religion: new interpretation of the Baptist faith. '08(Mr7) c. D. **$1 net. Am. Bapt.

Mulock, Miss.
See Craik, *Mrs.* Dinah Maria Mulock.

Mumford, Ethel Watts-, [now Mrs. Grant,] Mizner, Addison, and Herford, Oliver.
Perfectly good cynic's calendar [1909]; with astronomical attachment. '08(O10) c. T. bds., **75 c. net. P. Elder.

Mumford, Ja. Gregory, M.D.
Surgical memoirs, and other essays. '08 (D19) c. pors. O. **$2.50 net. Moffat.

Mumma, Rosa Meyers.
Fallina: tale of modern American social life. '08(D) 146 p. 12°, $1. Roxburgh.

Mundy, Floyd Woodruff, comp. and ed.
Earning power of railroads, 1908; mileage—capitalization, [etc.] '08(My9) c. D. $2. Metropolitan Adv.

Mundy, W: Nelson, M.D.
Eclectic practice in diseases of children. 2d ed., rev., rewritten and enl. '08(O3) c. il. O. $3. Scudder.

Munger, Thdr. Thornton.
On the threshold. Rev. and enl. ed. '08 (D) c. 14+246 p. 12°, $1. Houghton M.

MUNICIPAL GOVERNMENT.
Fairlie, J: A. Essays in municipal administration. **$2.50 net. Macmillan.
Rowe, L. S. Problems of city governments. **$1.50 net. Appleton.
See also Cities;—Corporations;—Local government; — Municipal ownership; — Town officers;—*also* New York City.

MUNICIPAL LAW.
Chicago. Municipal court, with marginal notes. $2.50. Callaghan.

MUNICIPAL OWNERSHIP.
American Academy of Political and Social Science. Control of municipal public service corporations. $1. Am. Acad. Pol. Sci.

MUNICIPAL OWNERSHIP.—*Continued.*
Darwin, L. Municipal ownership. *$1.25 net. Dutton.
Grant, A. H., *comp.* List of defunct municipal lighting plants. 40 c. Municipal Ownership.
See also Collectivism.

Munn, C: Allen.
Three types of Washington portraits: John Trumbull, Charles Willson Peale, Gilbert Stuart. '08(Ap18) c. il. pors. facsims., 8°. (Priv. pr.) Gillis Press.

Munn, C: Clark.
Myrtle Baldwin. '08(S5) c. il. D. †$1.50. Lothrop, L. & S.

Munro, Neil.
The Clyde: river and firth. '08(Ja11) il. map, 8°, (Color book ser.) *$6 net. Macmillan.

Munroe, Kirk.
Under the Great Bear. '08(N14) c. il. D. †$1.25. Harper.
See also Stevens, Rowan.

Munson, Ja. Eug.
Pocket phonographic dictionary; containing 12,000 words. '08(N14) c. nar. S. (Munson system of phonography.) leath., $1. Am. Bk.

Munson's system of phonography. See Munson, Ja. Eug.

Münsterberg, Hugo.
On the witness stand: essays on psychology and crime. '08(Ap18) c. D. **$2.50 net. McClure.

MURAL DECORATION.
See Wall decoration.

Murdoch, W. G. Burn-.
See Burn-Murdoch, W. G.

Murfree, Mary Noailles, ["Charles Egbert Craddock."]
Fair Mississippian. '08(O24) c. front. O. †$1.50. Houghton M.

Murphy, T: Dowler.
British highways and byways from a motor car: record of a five thousand mile tour in England, Wales and Scotland. '08 (Ap4) il. maps, D. $3, boxed; levant mor., $7, boxed. L. C. Page.

Murray, Aitken.
Tommy Brown: a bad boy's memoirs. '08 (My9) c. D. 75 c. Fenno.

Murray, And., D.D.
Full blessing of Pentecost: the one thing needful. '08(My23) c. 12°, *75 c. net. Revell.

Murray, Clara.
Story book friends. New ed '08(S19) c. il. sq. 12°, †50 c. Little, B. & Co.
Wide awake second reader. '08(F22) c. il. 12°, *35 c. net. Little, B. & Co.

Murray, Dan. Alex.
Differential and integral calculus. '08(S19) c. O. $2. Longmans.

Murray, G: Gilbert Aimé, tr.
See Euripides.

Murray, Ja. A: H:, [and others,] eds.
New English dictionary on historical principles. [Reissue in quarterly parts.] [Jan. pt. of v. 7.] (Ja18) $1.90; [Ap. pt. of v. 6.] (My23) $1.25; [July pt. of v. 8.] (Ag1) $1.25; [Oct. pt. of v. 6.] (O31) 60 c. Oxford Univ.

Murray, J:
Handbook for Rome and the Campagna; ed. by Norwood Young. New, enl. and rev. ed., (17th.) '08(D5) maps, plans, 12°, *$4 net. Scribner.

Murray, J:, and Miller, Mills.
The round-up; novelized from Edmund Day's melodrama. '08(Mr28) c. il. D. †$1.50. G: W. Dillingham.

Murray, J: Clark.
Hand-book of Christian ethics. '08(D19) 12°, *$2.25 net. Scribner.

Murray, Mrs. Louise Welles.
History of old Tioga Point and early Athens, Pa. '08(D) c. '07. 14+656 p. il. pors. maps, facsims., 8°, *$5 net. L. W. Murray.

Murray, T. Douglas, ed.
Jeanne D'Arc, maid of Orleans, deliverer of France. New and rev. ed. '08(D12) il. 8°, *$3.50 net. McClure.

Murray, T: Holt.
Speeches of T: Holt Murray of Clearfield, Penn. v. 1. '08(D) c. il. pors. 8°, $1. Eaton & M.

MURRAY BAY, Canada.
See Canada.

MUSCLES.
See Eye.

Muse in motley. Carrick, H. *$1.10 net. Macmillan.

Muses' lib.; ed. by A. H. Bullen. 16°, 50 c.; leath., 75 c.; lambskin, $1. Dutton.
—Darley. Complete poetical works.
—Moore. Irish melodies.
—Ruskin. Poems.

MUSHROOMS.
Burlingham, G. S. Study of the *Lactariae* of the United States: [mushrooms.] $1.25. Torrey.
Hard, M. E. Mushroom, edible and otherwise. $4.75; $6; $7.50. Mushroom Pub.

MUSIC.
Aiken, W. H. Music course. 50 c. Am. Bk.
Bigelow, M. E. New way to write music. (Add. author for price.) M. E. Bigelow.
Bloomfield, D. Important events in musical history. 25 c. Presser.
De Bekker, L. J. Stokes' encyclopedia of music and musicians. **$3 net. Stokes.
Edwards, J: H. God and music. **$1.25 net. Baker & T.
Elson, A. Music club programs from all nations. $1.25. Ditson.
Elson, L: C: Curiosities of music: facts not generally known, regarding the music of ancient and savage nations. $1. Ditson.
Evans, M. G., *comp.* Questions and answers on the elements of music. 80 c. M. G. Evans.
Feininger, K. First ser. of four essays on the experimental psychology of reproductive music. (Add. pubs. for price.) Business Press.
Fowles, E. Key to the questions and exercises in "Studies in musical graces." 75 c. Boston Music.
Gaynor, J. L. Elements of musical expression. $1.25. C. F. Summy Co.

MUSIC.—*Continued.*

Goddard, J. Rise of music. *$2.50 net. Scribner.

Grove, *Sir* G:, *ed.* Dict. of music and musicians. In 5 v. v. 4. **$5 net. Macmillan.

Hamilton, C. G. Outlines of music history. $1.50. Ditson

Hofer, M. R. Music for the child world. v. 1, Characteristic scenes and sketches; v. 2, Rhythms, marches and games. v. 1, $1.25; v. 2, $1.50. C. F. Summy Co.

Hubbard, W: L., *ed.* American history and encyclopedia of music. In 10 v. ea., $3.50; $4.50; $6. Squire-C.

Lane, L. P. Tone, silence and time. $1.75. L. P. Lane.

Lucas, C. Story of musical form. *$1.25 net. Scribner.

MacDougall, D. *and* A., *eds.* Bond of music. $1.25; $2. Stokes.

Macpherson, C: S. Form in music with special reference to the designs of instrumental music. $2.25. Schirmer.

Pauer, E. Musical forms. 75 c. Ditson.

Pratt, W. S. Class notes in music history. *30 c. net. Schirmer.

Prout, E. Instrumentation. 75 c. Ditson.

Smith, E. Eleanor Smith music course. Bk. 1, 25 c.; Bk. 2, 30 c.; Bk. 3, 40 c.; Bk. 4, 50 c. Am. Bk.

Surette, T: W., *and* Mason, D. G. Appreciation of music. **$1.50 net. Baker & T.

Upton, G: P. Standard concert guide. $1.75. McClurg.

Wallace, W: Threshold of music. *$1.50 net; *$2.25 net. Macmillan.

Whitcomb, I. P. Young people's story of music. $2. Dodd.

See also Bibliographies;—Church music;—Counterpoint;—Harmony;—Hymns and hymn writers;—Musicians;—Opera;—Orchestral music;—Organ and organists; — Pianoforte; — Singing; — Songs; — Violin; — Violoncello;—Voice;—*also* names of musicians.

Music lovers' lib. pors. D. Lippincott.

—Racster. Chats on violoncellos. *$1.25 net.

Music of the masters ser.; ed. by Wakeling Dry. 12°, $1. Brentano's.

—Colles. Brahms.

Music story ser. See Scribner's.

Music students' lib. O. Ditson.

—Elson. Music club programs. $1.25.

—Hamilton. Outlines of music history. $1.50.

—Manchester. Twelve lessons in the fundamentals of voice production. $1.

—Panseron. A B C of vocalization. $1.

—York. Text-book in simple strict counterpoint. $1.25.

Music trade directory of United States and Canada. '07, [1908.] (Mr.) c. 8°, $5. Thompson

MUSICAL INSTRUMENTS.

See Organ:—Pianoforte;—Violin;—Violoncello.

Musical memories. Upton, G: P. *$2.75 net. McClurg.

MUSICAL NOTATION.

See Music.

Musical poems. Field, E. $1. Scribner.

MUSICIANS.

New York church and musical directory of New York and Brooklyn and other adjacent suburbs. 50 c. W: A. James.

MUSICIANS.—*Continued.*

Oldmeadow, E. Great musicians. $1.50. Jacobs.

Rowbotham, F. J. Story-lives of great musicians. $1.50. Stokes.

Upton, G: P. Musical memories. *$2.75 net. McClurg.

See also Music;—*also* names of musicians.

Musicians' lib. Q. $2.50; pap., $1.50. Ditson.

—Bach. Piano composition.

—Krehbiel, *ed.* Songs from the operas for mezzo soprano.

Musick, J: Roy.

Real America in romance; with reading courses, complete and authentic history of America from time of Columbus to the present day. In 14 v. '08(Ap4) c. 8°, complete work, $43.50; hf. mor., $51.50; mor., $62.50. W. H. Wise.

Musings of a Chinese mystic. Chuang Tzu. *60 c. net. Dutton.

Musselman, Rev. Hugh T:, ed.

National Teacher-training Institute textbooks. bk. 2, The Sunday-school teacher's pupils. '08(F15); bk. 3, The Sunday-school teacher's pedagogy. (Je6); bk. 5, Childstudy for Sunday-school teachers. (Ag8) c. S. ea., **40 c. net; pap., **25 c. net. Am. Bapt.

Musset, Louis Charles Alfred de.

Complete writings; tr. into English. In 10 v. '08(Je27) c. ed. de luxe, $12.50. Lamb Pub.

Musset, Paul de.

Mr. Wind and Madam Rain; tr., with permission of the author, by Emily Makepeace. '08(S19) il. D. (Harper's young people ser.) 60 c. Harper.

Musson, Mrs. Louise Walbridge.

Frau von Colson's Christmas eve. '08 (Je27) c. S. pap., 75 c. Rust-Graft.

Musson, Spencer C.

Upper Engadine. '08(Ap11) il. map, 8°, (Color books.) *$2.50 net. Macmillan.

MUSTAGH RANGE, Kashmir.

Workman, F. B. *and* W: H. Ice-bound heights of Mustagh: [Kashmir.] *$5 net. Scribner.

Muzzey, D: Saville.

Spiritual Franciscans: Herbert Baxter Adams prize essay, awarded December, 1905. '08(My16) 8°, pap., gratis. D: S. Muzzey.

My Alpine jubilee. Harrison, F. *$1.25 net. Dutton.

My auto book. Pulitzer, W. $1. Outing.

My belief. Horton, R. F. *$1.25 net. Revell.

My busy days. Sturgis, *Mrs.* E. B. **$2 net. Appleton.

My day and generation. Carr, C. E. *$3 net. McClurg.

My days and nights on the battlefield. Coffin, C: C. 50 c. Hurst.

My enemy the motor. Street, J. L. †$1. Lane.

My favorite novelist: entertaining papers by Frank R: Stockton, Mrs. Burton Harrison, and Paul Bourget. '08(Ag8) c. sq. 16°, (Bookish books.) bds., *55 c. net. Burrows.

My friend the partridge. Hammond, S. T. $1. Forest.
My grandfather's best brand. Hays, M. D. $1. M. D. Hays.
My high school days. Bridgeman, L. J. $1.50; $3; $5. Caldwell.
My inner life. Crozier, J: B. 2 v. *$2.50 net. Longmans.
My Lady Beatrice. Cooke, F. $1.25. Benziger.
My Lady of Cleeve. Hartley, P. J. †$1.50. Dodd.
My lady of the fog. Barbour, R. H. †$2. Lippincott.
My lady's kiss. Innes, N. $1.50. Rand, McN. & Co.
My lady's toilet. Nolan, G. V., *comp.* $1. Peoples News.
My life. Flynt, J., *pseud.* *$2 net. Outing.
My life and my lectures. Fontaine, L. $3. Neale.
My lost duchess. Williams, J. L. †$1.50. Century Co.
My lost self. Marchmont, A. W. 75 c. Cupples & L.
My memoirs. *See* Dumas, Alexandre.
My pets. Saunders, M. M. $1.25. Am. Bapt.
My prayer book. Lasance, F. X. $1.25. Benziger.
My Quaker maid. Ryan, *Mrs.* M. E. 75 c. Rand, McN. & Co.
My school and my gospel. Herkomer, *Sir* H. v. *$7.50 net. Doubleday, P.
My soldier lady. Durley, E. H. $1.50. C. M. Clark.
My three years at Andover. Perrin, L. J. $1. Mahew.
My Uncle Toby. Sterne, L. 50 c. Dutton.

Myers, A. Wallis.
Complete lawn tennis player. '08(Ag1) il. pors. 8°, *$3 net. Jacobs.

Myers, Allen O.
Alfalfa, "the grass," in Ohio; where, how and why to grow it. '08(Ja11) il. 12°, $1. Heer.

Myers, Cortland, D.D.
Boy Jesus. '08(F29) c. il. D. bds., **60 c. net. Am. Bapt.

Myers, Eliab.
Champion text-book on embalming. 5th ed., greatly enl. and almost entirely rewritten. '08(Je6) c. 8°, $5; hf. russia, $5.50; russia, $6. Champion Chemical.

Myers, Leopold H.
Arvat: a dramatic poem. '08(N7) D. *$1.25 net. Longmans.

Mygatt, J: Tracy.
What I do not know of farming. '08(N21) c. 8°, 75 c. B'way Pub.

Mylne, Bp. L: G:
Missions to Hindus. '08(Ja25) D. *$1.20 net. Longmans.

MYRIAPODA.
See Insects.

Myrtle Baldwin. Munn, C: C. †$1.50. Lothrop, L. & S.
Mysteries of the people ser. D. 75 c. N. Y. Labor News.
—Sue. Branding needle.—Poinard's hilt.
Mystery of golf. Haultain, T. A. $5. Houghton M.
Mystery of Monastery Farm. Naylor, H: R. 75 c. Eaton & M.
Mystery of Mortimer Strange. Marchmont, A. W. 75 c. Rand, McN. & Co.
Mystery of the four fingers. White, F. M. $1.50. W. J. Watt.
Mystery of the Pinckney draught. Nott, C: C. **$2 net. Century Co.
Mystery of the sandal-wood box. Barnard, M. C. $1. Mayhew.
Mystery of the yellow room. Leroux, G. †$1.50. Brentano's.
Mystery play in honour of the nativity of our Lord. Benson, R. H. 90 c. Longmans.
Mystic Christianity. Ramacharaka, *Yogi.* $1. Yogi Pub.

MYSTICISM.
Ramacharaka, *Yogi.* Mystic Christianity. $1. Yogi Pub.
See also Soul.

MYTHOLOGY.
Cartwright, T: One for Wod and one for Lok. 50 c. Dutton.
Cartwright, T:, *ed.* Old, old myths of Greece and Rome. 50 c. Dutton.
Clarke, H. A. Child's guide to mythology. **$1.25 net. Baker & T.
Frazer, J. G: Adonis, Attis, Osiris: [studies in mythology.] *$3.25 net. Macmillan.
Harrison, J. E. Prolegomena to the study of Greek religion. *$6 net. Putnam.
Hawthorne, N. Stories of classical fables: wonder book for boys and girls. 35 c. McLoughlin.
Woodhouse, S. C. Dictionary of classical mythology. 50 c. Dutton.
Zimmern, A. Gods and heroes of the north. *36 c. net; *60 c. net. Longmans.
See also Archæology; — Fables; — Fairy tales; — Folk-lore, — Heroes; — Indians; — Legends; — Religions.

Mystic will. Leland, C: G. 50 c. Progress Co.
Mystical element in religion. Hügel, *Baron* F. v. 2 v. *$6 net. Dutton.
Myths about monarchs. Watt, H. **$1 net. Dodd.
N. W. Harris lectures. *See* Harris, (N. W.)

Nabuco, Jcaquim.
Place of Camoens in literature; address del. before the students of Yale University, May 14, 1908. '08(D) 26 p. 8°. (Add. author for price.) J. Nabuco.
Spirit of nationality in the history of Brazil: address del. before the Spanish Club of Yale University on the 15th May, 1908. '08(O) 14 p. 8°. (Not for sale.) J. Nabuco.

NAMES (*geographical*).
Meany, E. S., *comp.* Indian geographical names of Washington. 25 c. Hyatt-F.

NAMES (*personal*).
See Nicknames;—Pseudonyms.

Na Gael, Shane, [pseud. for C: Welsh.]
Irish toasts. '08(S19) c. T. bds., 50 c. Caldwell.
Nancy Clark. Freear, R. L. $1.50. C. M. Clark.
Nancy MacIntyre. Parker, L. S. $1. Badger.
Nannie Walters. Sloper, *Mrs.* A. 25 c. J. S. Ogilvie.

NANTUCKET ISLAND, Mass.
Wilson, A. Boggy solitudes of Nantucket. $1.25. Neale.

NAPOLEON I., *Emperor of the French.*
Baring-Gould, S. The life of Napoleon Bonaparte. *$3.50 net. Stokes.
Marshall, H. E. Story of Napoleon. 50 c. Dutton.
Petre, F. L: Napoleon and the Archduke Charles: hist. of the Franco-Austrian campaign. *$4 net. Lane.
Rose, J. H. Dumouriez and the defense of England against Napoleon. *$5 net. Lane.
Shorter, C. K. Napoleon and his fellow travellers. *$4 net. Cassell.
Thibaudeau, A. C., *Comte.* Bonaparte and the consulate. *$3.25 net. Macmillan.
See also France;—Leipzig campaign;—Peninsular war;—*also* Bonaparte family.

NAPOLEON II., *titular Emperor of the French.*
See Reichstadt, *Duc* de.

NAPOLEON III., *Emperor of the French.*
Cheetam, F. H. Louis Napoleon and the genesis of the Second Empire. *$5 net. Lane.
See also France.

NAPOLEONIC WARS.
Stanley, E: Before and after Waterloo. *$3.75 special net. Appleton.
See also Franco-Austrian campaign; — Leipzig campaign;—Waterloo (Battle of);—*also* Napoleon I.

Narcissus. Litchfield, G. D. **$1 net. Putnam.

Narcoochee. Worrill, I. G. $1. Neale.

Nareen. Pitblado, C: B. $1. Pitblado.

Narrative lyrics. White, E: L. **$1.25 net. Putnam.

Nash, Eug. Beauharnais.
Regional leaders. 2d ed., rev. and enl. '08 (Ag) c. 315 p. 12°, flex., $1.50. Boericke & T.

Nash, H: Sylvester, D.D.
Atoning life. '08(My2) c. D. **$1 net. Macmillan.

Nason, Mrs. Emma Huntington.
Old colonial houses in Maine built prior to 1776. '08(Jl4) c. il. 8°. (Add. author for price.) E. H. Nason.

Nathan Hale of '73. Cushing, C. C. S. *$1 net. Yale Pub.

Nathaniel ibn al-Fayyumi.
Bustan al-ukul; ed. and tr. from an unique manuscript in the library of Columbia Univ. by David Levine. '08(Mr7) c. 8°, (Columbia Univ. oriental studies.) *$2.50 net. Macmillan.

Nathaniel William Taylor lectures. *See* Taylor (Nathaniel William) lectures.

Nation, Mrs. Carrie A. Moore.
Use and need of the life of Carry A. Nation, written by herself. Rev. ed. '08 (N) 17-396 p. il. por. 12°, $1. F. H. Breyfogle.

National Amateur Playground Ball Association of the United States. Official hdbk. '08(Je6) c. il. por. S. (Spalding's athletic lib.) pap., 10 c. Am. Sports.

National and social problems. Harrison, F. **$1.75 net. Macmillan.

National Association of Engine and Boat Manufacturers. Foreign trade and yacht club directory. '08(Je) c. 8°. (Not for sale.) Nat. Assoc. Engine and Boat Manufact.

National Association of Manufacturers of the United States of America. Arguments for a permanent non-partisan expert tariff commission. '08(D) 118 p. 8°. (Add. pubs. for price.) Lumbermen's Pr.

National Association of Stationary Engineers of America. Five years questions and answers. 2 v. in 1. '08(O) c. il. diagrs., 8°, $2. Nat. Assoc. Stationary Engineers.

National Baptist Sunday school lesson commentary of the International lessons. *See* Boyd, R. H., *ed.*

National Brick Manufacturers' Assoc. of U. S. Study of the chemical status of the carbon, iron and sulphur in clays during the various stages of burning. '08(Mr) c. 108 p. il. tabs., 8°, $1. Randall.

National Bridge Company. Reinforced concrete bridges, Luten patents. '08(Jl) c. 146 p. il. 8°, pap., gratis. Nat. Bridge.

National Business League of America. Pract. suggestions for the development of American export trade; with directories of the chief cities of European and Asiatic Turkey, by E: F. Ozmun; Russia, by W: Dawson; Argentina, South America, by Alban G. Snyder. '08(D) 71 p. O. pap. (Add. pubs. for price.) Nat. Business.

National Business League of America. Pract. suggestions for the development of American export trade; with directories of the chief cities of Switzerland by Silas C. McFarland; Haiti, West Indies, by J: B. Terres; Ecuador, South America, by Herman R. Dietrich. '08(D) 78 p. O. pap. (Add. pubs. for price.) Nat. Business.

National church. Henson, H. H. *$1.50 net. Macmillan.

National Correspondence School of Railroading. Air brake text for engineers and firemen; a complete treatise on the Westinghouse and New York air brake and signal systems, air brake practice and train handling. '08(N) c. 4+330 p. il. (Not for sale.) Nat. Corr. Sch. R. R.

National currency and banks. Widney, R. M. (Add. author for price.) R. M. Widney.

NATIONAL OWNERSHIP.
See Government ownership.

National reporter system. O. shp. West Pub.
—Atlantic reporter. v. 68, 69. ea., $4.
—New York [State] supplement. vs. 106-108. ea., $4.
—Northeastern reporter. v. 82-84. ea., $4.
—Northwestern reporter. v. 113-117. ea., $4.
—Pacific reporter. v. 91-96. ea., $4.
—Southeastern reporter. v. 58-60. ea., $4.
—Southern reporter. v. 44-46. ea., $4.
—Southwestern reporter. v. 105-112. ea., $4.
—United States. Federal reporter. v. 156-162. ea., $3.50.
—United States. Supreme court reporter. v. 28. $4.

National Rivers and Harbors Congress. Proceedings, third annual convention, Washington, D. C., 1907. '08(O24) O. gratis. Ebbert & R.

National Society of the Fine Arts. Tapestries, textiles and embroideries: a loan exhibition given in the Corcoran Gallery of Art, February 14th to 29th, 1908. '08(Je27) il. O. pap. (Add. pubs. for price.) Nat. Soc. of Fine Arts.

National Tax Associaton. State and local taxation: first national conference under the auspices of the National Tax Association, Columbus, Ohio, November 12-15, 1907. '08(Mr28) c. O. $4. Macmillan.

National Teacher-training Institute textbooks. *See* Musselman, *Rev.* Hugh T:, *ed.*

National University Committee of Four Hundred. Appeal in behalf of proposed University of United States. '08(Ap18) 12°, (U. S. 6th Cong., 1st sess., Senate.) U. S., Supt. of Docs.

NATURAL HISTORY.

Nicoll, M. J. Three voyages of a naturalist. *$2.50 net. Scribner.

Pierson, C. D. Among the meadow people. 40 c. Dutton.

See Agriculture; — Animals; — Biology; —Birds; —Botany; — Chemistry; — Domestic animals;—Evolution;—Fish and fishing;—Flowers;—Geology;—Hunting;—Man;—Mineralogy; —Nature; —Ocean;—Paleontology; — Physical geography; —Physics; — Physiology; — Science;—Trees;—Zoölogy.

Natural music course leaflets; ed. by Frederic H. Ripley and T: Tapper; nos. 559, 560, 561, 562, 563, 564, 565, 566. '08(My2) c. O. pap., ea., 2 c.-3 c. Am. Bk.

NATURAL PHILOSOPHY.

See **Physics.**

NATURAL SCIENCE.

See Natural history;—Physics;—Science.

Natural sources of power. Ball, R. S. *$2 net. Van Nostrand.

NATURALIZATION.

O'Neill, R. K., *and* Estes, G. K. Naturalization made easy. $1. O'Neill.

See also Citizenship.

Naturalization of the supernatural. Podmore, F. **$2 net. Putnam.

NATURE.

Baker, E. A. Voices of nature: [anthology.] *$1 net. Dutton.

Blake, J. V. The months. *75 c. net. J. H. West.

Burroughs, J: Leaf and tendril: [essays.] **$1 net. Houghton M.

Emerson, R. W. Nature, and The conduct of life. *35 c. net; *70 c. net. Dutton.

Ewald, C. Queen bee, and other nature stories. $1.25. Nelson.

Holtz, F: L. Nature-study. **$1.50 net. Scribner.

Jeffries, R: Life of the fields.—Nature near London.—The open air. ea., *$1.50 net. Lippincott.

Kearton, R: Fairy-land of living things. *$1.25 net. Cassell.

Kirkham, S. D. In the open. **$1.75 net. P. Elder.

Mcleod, Fiona, *pseud.* Little book of nature thoughts. 40 c.; 75 c.; 25 c. T: B. Mosher.

Rankine, W. F. Nature study and brush drawing. *$1.25 net. Cassell.

Reed, C. A. Nature study guides. 2 v. v. 1, Flower guide; v. 2, Bird guide; pt. 1,

NATURE.—*Continued.*

Water and game birds, birds of prey; pt. 2, Land and song birds. ea. pt., 50 c.; 75 c. Denholm.

Schmucker, S: C. Study of nature. $1.25. Lippincott.

Serl, E. W. Swaying tree tops. $1. Neale.

Sharp, D. L. Lay of the land. **$1.25 net. Houghton M.

Smith, A. Dreamthorp. 50 c.; 75 c. Dutton.

Thomson, J: A. Bible of nature. **$1 net. Scribner.

Westell, W. P. Fifty-two natures rambles. $1.50. Dodge.

See also Country life;—Natural history;—Science.

Nature of enzyme action. Bayliss, W: M. *$1 net. Longmans.

Nature of man. Metchnikoff, E. **$2 net. Putnam.

Nature round the house. Wilson, P. $1. Longmans.

Nature study made easy. Shallow, E: B. *40 c. net. Macmillan.

NAUTICAL ASTRONOMY.

See **Navigation.**

Nautical charts. Putnam, G. R. $2. Wiley.

NAUTICAL SURVEYING.

Logan, G: W. Elements of hydrographic surveying. (Add. pubs. for price.) U. S. Naval Inst.

See also Navigation;—Surveying.

NAVAL ARCHITECTURE.

See **Ships and shipbuilding.**

NAVAL ART AND SCIENCE.

Darrieus, P. J. G. G. War on the sea. $2. U. S. Naval Inst.

Fraser, E: "Londons" of the British fleet. **$1.50 net. Lane.

Hislam, P. A. Admiralty of the Atlantic: enquiry into the development of German sea power. *$2 net. Longmans.

Mahan, A. T. Naval administration and warfare. **$1.50 net. Little, B. & Co.

Paasch, H. Vom kiel zum flaggenknopf, (From keel to truck:) marine-wörterbuch, English-Französisch-Deutsch-Spanisch-Italienisch. *$10 net. Lemcke.

Swinburne, H. L. Royal navy. *$6 net. Macmillan.

See also Battles;—Marine engineering;—Navigation;—Sailors;—Ships and shipbuilding;—Signals and signalling;—*also* United States navy.

Naval electrician's text book. Bullard, W: H. G. $6.50. U. S. Naval Inst.

NAVAL ENGINEERING.

See **Marine engineering.**

NAVIGATION.

Dunraven, *Earl of.* Self-instruction in the practice and theory of navigation. 3 v. *$8 net. Macmillan.

Groves-Showell, P. Definitions in navigation and nautical astronomy. *$1.25 net. Lippincott.

Lecky, S. T. S. Wrinkles in practical navigation. *$8 net. Van Nostrand.

Muir, W: C. P. Treatise on navigation and nautical astronomy. $5. U. S. Naval Inst.

Putnam, G. R. Nautical charts. $2. Wiley.

Rust, A. Ex-meridian altitude, azimuth and star-finding tables. $5. Wiley.

See also Aerial navigation;—Astronomy;—Boats;—Canoeing;—Inland navigation;—Nautical surveying; — Ocean; — Rowing; —Sailors;—Ships and shipbuilding; — Signals and signalling; — Voyages and travel.

NAVY.
See Naval art and science;—*also* names of countries.

Naylor, H: Rodley.
Mystery of Monastery Farm. '08(Jl4) c. D. 75 c. Eaton & M.

Naylor, Ja. Ball.
Misadventures of Marjory. '08(N14) c. front. D. $1.50. C. M. Clark.
The scalawags. '08(Ap11) c. 12°, (Popular priced copyrights.) 50 c. B. W. Dodge.
Songs from the heart of things. '07, [1908.] (Mr.) c. 44-207 p. por. il. 4°, Orig. ed., buckram, $4.75; mor., $7.50; Ant. ed., buckram, $7.50; mor., $10. Ohio Lib. Co.

Neall, Wa. H.
Before the war: a musical comedy. '08 (N7) c. pap., 15 c. Penn Pub. Co.

Nearer and farther East. Zwemer, S: M. 50 c. Macmillan.

Nearing, Scott, and Watson, Fk. D.
Economics. '08(O17) 12°, *$1.90 net. Macmillan.

Nebraska. Cobbey's annot. statutes, ed. 1907; prep. by J. E. Cobbey. '08(F) c. 2 v., 1008 +246; 1505-3904+246 p. O. shp., $12. J. E. Cobbey.

Nebraska. *Supreme ct.* Repts. v. 73. (H. C. Lindsay;) ed. by H: P. Stoddart. '08 (Ap); v. 74 (My); v. 75 (Je); v. 76 (O); v. 77 (N) O. shp., ea., $3. State Journ. Co.

NEBRASKA.
Sheldon, A. E. Poems and sketches of Nebraska. $1.50. A. E. Sheldon.

NEBULAR HYPOTHESIS.
See Solar system.

Necessity of religion. Stiege, P. 40 c. Wagner.

NEEDLEWORK.
Lowes, *Mrs.* E. L. Chats on old lace and needlework. $2. Stokes.
Morgan, *Mrs.* M. E. H. How to dress a doll. 50 c. Altemus.
Woolman, *Mrs.* M. S. Sewing course. *$1.50 net; *$3.50 net. Fernald.
See also Crocheting;—Embroidery;—Knitting;—Lace;—Tailoring.

Neef, F: Emil.
Practical points in anesthesia. '08(D) c. 46 p. 16°, 60 c.; ed. de luxe, $1.50. Surgery.

Neff, Eliz.
Altars to mammon. '08(F22) c. il. D. †$1.50. Stokes.

Neff, G: Oliver.
The check-figure: [new system for checking accounts.] '08(Ap18) c. D. 60 c. G: O. Neff.

Neglected point in connection with crises. Johannsen, N: A. L. J. $1.50. Bankers Pub.

NEGLIGENCE.
See names of states.

NEGOTIABLE INSTRUMENTS.
Crawford, J: J. Negotiable instruments law. $2.50. Baker, V. & Co.
Laws, C. R. Manual for the collection of commercial paper. 50 c. C. R. Laws.
See also Bonds;—Commercial law;—Interest;—Investments;—Mortgages;—Stocks;—*also* names of states.

Negotiable instruments law; with comments and criticisms by J. B. Ames, L. D. Brewster and C: L. McKeehan; annot. with references to the English Bills of exchange act and with cases under the negotiable instruments law and the bills of exchange act by Jos. Doddridge Brannan. '08(O) 16+250 p. O. (Add. pubs. for price.) Harvard Law.

Negro mystic lore. Sims, *Mrs.* M. H. $1. M. H. Sims.

NEGRO REGIMENTS.
See United States army.

NEGROES.
Adriaans, J: H: Has a negro the right to vote? (Add. author for price.) J: H. Adriaans.
Baker, R. S. Following the color line. **$2 net. Doubleday, P.
Brown, W: M. Crucial race question. (Add. pub. for price.) Arkansas Churchman.
Chavers, P. W: Conditions that confront the colored race. (Add. author for price.) P. W: Chavers.
Du Bois, W: E: B., *ed.* Economic cooperation among negro Americans. $1. Atlanta Univ.
Flack, H. E. Adoption of the fourteenth amendment. $2. Johns Hopkins.
Fleming, W. L. Jefferson Davis, the negroes and the negro problem. gratis. W. L. Fleming.
Hayen, E. Negro question. 25 c. E. Hayen.
McKinley, C. E. Appeal to Pharaoh: the negro problem. $1. State Co.
Melick, C: W. Some phases of the negro question. $1. C: W. Melick.
Miller, K. Race adjustment: essays on the negro in America. *$2 net. Neale.
Montgomery, W. S. Historical sketch of education of the colored race in the District of Columbia, 1807-1905. 25 c. Smith Bros.
Stone, A. H. Studies in the American race problem. **$2 net. Doubleday, P.
Waddell, C: W. Race problem. 25 c. C: W. Waddell.
See also Co operation;—Slavery;—Social science;—South (The).

Neid. Wildenbruch, E. von. 35 c. Heath.

Neihardt, J: Gneisenau.
Bundle of myrrh: [poems.] '08(F8) c. D. bds., *$1 net. Outing.

Neil, H:, ["Marshall Everett."]
Columbia encyclopedia of useful knowledge; showing the newest and most wonderful inventions. '08(Ja11) il. 8°, $2.50. Columbia Pub.

Neilson, Rob. M.
Steam turbine. 4th ed., rev. and enl. '08 (Mr28) il. O. *$4.20 net. Longmans.

Neiswanger, C: Sherwood.
Electro-therapeutical practice. 15th ed., rev. and enl. '08(My.) c. 276 p. il. 12°, $2.50. Richie.

Nellie's memories. Carey, R. N. 50 c. Hurst.

Nelson, Mrs. Dora, and Henderschott, F. C.
Her strange marriage. '08(D) 192 p. 12°, pap., 25 c. J. S. Ogilvie.

Nelson, J: Horatio.
Law rel. to the interstate commerce commission, the Sherman anti-trust act, and the bureau of corporations. '08(N) c. 22+430 p. O. $5. Banks.

Nelson, J: Maurice.
Some compounds derived from the ethyl-*p*-diiminosuc-cinylosuccinate. '07, [1908.] (Je.) 42+2 p. 8°, pap. (Add. author for price.) J: M. Nelson.

Nelson, P: W:
Calciminer's handy book. '08(Ja11) il. por. charts, 12°. (Add. pubs. for price.) Muralo.

Nelson, R: Ja.
New book-keeping. '08(F) c. 4+330 p. il. 8°, $3. Cincinnati & S.

Nelson, T:
Home, health and success. '08(O17) c. por. 12°, $1. Gospel Trumpet Co.

Nelson, W:, ed.
See New Jersey. Archives.

Nelson's Lady Hamilton. Moorhouse, E. H. *$3 net. Brentano's.

Neoplatonism in relation to Christianity. Elsee, C: *75 c. net. Putnam.

Nephilim. Bohannon, W: J: H. $1.50. R. A. Silk.

Nernst, Wa.
Theoretical chemistry; fr. the standpoint of Avogadro's rule in thermodynamics; rev. in accordance with the 4th German ed. '08(Ag15) 8°, *$4.50 net. Macmillan.

Nervous and mental disease monograph ser. il. 8°. Journal Nervous Disease.
—White. Outlines of psychiatry. $2.

NERVOUS DISEASES.
See Nervous system.

NERVOUS SYSTEM.
Bailey, P. Diseases of the nervous system resulting from accident or injury. $5; $6. Appleton.
Church, A., *and* Peterson, F: Nervous and mental diseases. *$6.50 net. Saunders.
Church, A., *ed.* Diseases of the nervous system. subs., $7. Appleton.
Clark, L. P., *and* Diefendorf, A. R. Neurological and mental diagnosis. *$1.25 net. Macmillan.
Collins, J. Letters to a neurologist. *$1 net. Wood.
Coriat, I. H. Some familiar forms of nervousness. **25 c. net. Moffat.
Dana, C: L. Text-book of nervous diseases and psychiatry. *$5 net; *$6 net. Wood.
Gordon, A. Diseases of the nervous system. $2.50. Blakiston.
McComb, S: Healing ministry of the church. 25 c. S: McComb.
Patrick, H. T., *and* Mix, C: L:, *eds.* Nervous and mental diseases. $1.25. Year Bk.
Potts, C: S. Nervous and mental diseases. *$2.50 net. Lea.
Purves, S. Diagnosis of nervous diseases. *$4.20 net. Longmans.
Schofield, A. T. Functional nerve diseases. *$2.50 net. Dutton.
Sherren, J. Injuries of nerves and their treatment. *$2 net. Wood.

NERVOUS SYSTEM.—*Continued.*
Shute, D. K. Reflex neuroses with particular reference to eyestrain. (Not for sale.) George Washington Univ.
Thomson, H. C. Diseases of the nervous system. *$2.75 net. Keener.
Worcester, E., *and others.* Religion and medicine. **$1.50 net. Moffat.
See also Brain; — Insanity; — Mind and body; — Psychotherapy;—Sleep;—Worry.

NES PERCES INDIANS.
McBeth, K. C. Nez Percés Indians since Lewis and Clark. *$1.50 net. Revell.

"Ne temere." *See* Pius x.

NETHERLANDS.
Babson, R. W. Printed bankers' directory for Holland. $3.50. R. W. Babson.
De Mont, P., *comp.* Stories of the Flemish artists from Van Eyck to the XVIIIth century. *$3 net. Duffield.
Higinbotham, J: U. Three weeks in Holland and Belgium. $1.50. Reilly & B.
Motley, J: L. Dutch nation: being "The rise of the Dutch Republic" condensed. $1.75. Harper.
Motley, J: L. Rise of the Dutch republic. 3 v. ea., *$1 net. Dutton.
Singleton, E. Holland: [descriptions of pictures in Dutch galleries.] *$1 net. McClurg.
Waller, M. E. Through the gates of the Netherlands. **$1.50 net. Little, B. & Co.
See also Margaret of Austria;—William *the Silent.*

Neubecker, W:
Mensuration for sheet metal workers. '08 (F22) figs. 12°, 50 c. D: Williams.

Neumann, Angelo.
Personal recollections of Wagner; tr. from the 4th German ed. by Edith Livermore. '08(O10) c. pors. facsim., O. **$2.50 net. Holt.

NEUROLOGY.
See Nervous system.

Neusser, Edm. von.
Clinical treatises on the symptomatology and diagnosis of disorders of respiration and circulation; authorized Eng. tr. by And. MacFarlane. pt. 1. '08(Ja11) 8°, $1.50. Treat.

Neutral rights and obligations in the Anglo-Boer war. Campbell, R. G. 75 c. Johns Hopkins.

Nevada. School law, 1907; comp. by the superintendent of public instruction. '08(F) 8°, gratis. Nev. State Educ.

NEVADA.
California and Nevada. Attorneys and bankers directory, 1908-09. $2. C. A. Murdock.
See also Virgin Valley.

Nevill, Lady Dorothy Fanny Walpole.
Leaves from the note-books of Lady Dorothy Nevill; ed. by Ralph Nevill. '08 (D12) pors. 8°, *$3.75 net. Macmillan.

Nevill, Ralph.
French prints of the eighteenth century. '08(D26) il. 8°, $5. Macmillan.

Nevin, Thdr. Williamson.
Ralph Ranscomb, banker. '08(D5) c. D. $1.50. Neale.

New agriculture. Collins, T. B. $2. Munn.

New American type. Sedgwick, H: D. **$1.50 net. Houghton M.

New Amphion classics. 16°, pap., 50 c. Somerville.
—Case. There is no unbelief.
New baby's biography. Kaplan, A. O. $2.50. Brentano's.

NEW BEDFORD, Mass.
See Methodist Episcopal church.

New bed-time stories. Moulton, *Mrs.* L. C. †$1.25. Little, B. & Co.
New book of the cat. Simpson, F. *$5 net. Cassell.
New boy. Pier, A. S. †$1.50. Houghton M.
New century lib. S. $1; limp leath., $1.25. Nelson.
—Irving. Sketch book and Bracebridge Hall.
—Kingsley. Alton Locke.—Hereward the Wake.—Two years ago.
—Longfellow. Poetical works.
—Palgrave. Golden treasury of the best songs.
New century spelling book. McCallum, A. N. In 2 pts. (Add. pubs. for price.) Silver.

NEW CHURCH.
See Swedenborgian church.

New classical library. See Macmillan's.
New commandment. Long, M. B. 75 c. M. B. Long.
New complete accountant; designed for the use of schools and for private study. '08 (Ag22) c. O. $1.10. Powers.
New cookery books. S. 50 c. McKay.
—Douglas. Cake and biscuit-book.—Pudding and pastry book.—Soup and sauce book.
New dictionary of Americanisms. Clapin, S. $1. Weiss.
New "East Lynne." Morris, C. *$1 net. Doscher.
New electoral law for the Russian Duma. Harper, S: N. *25 c. net. Univ. of Chic.

NEW ENGLAND.
Automobile laws of the New England states, New York, New Jersey and Pennsylvania. (Add. pub. for price.) Rhode Island Lib.
Clarke, J: M. Early Devonic hist. of New York and eastern North America. pt. 1. $2.50. N. Y. State Educ.
Lampton, W: J. Trolley car and the lady: a trolley trip from Manhattan to Maine. 25 c. Badger.
Weeks, L. H., *and* Bacon, E. M., *comps. and eds.* Historical digest of the provincial press: [New England.] subs., per v., $7.50; per set, $150. Soc. Americana.
Winthrop, J: Journal, "History of New England." 2 v. **$6 net. Scribner.
See also Harvard, John;—*also* names of states.

New England tax rates, 1907-8; giving the tax rates of all cities and towns in New England, with counties and population and revised building laws of Boston. '08(Je) c. 3-158 p. 16°, pap., 35 c. L. W. Lee.
New English dictionary. *See* Murray, Ja. A: H:
New era in natural philosophy. Schumaker, E: E. $1. E: Schumaker.
New gospel. Persona, *pseud.* 75 c. Brentano's.
New Hampshire. *Supreme ct.* Repts.; (J: H. Riedell.) v. 72-74. '08(N) c. O. shp., ea., $3.50. Rumford Pr.

NEW HAMPSHIRE.
Blaisdell, F. One hundred years of New Hampshire surgery. (Add. author for price.) F. Blaisdell.
Lucier, A. J. The machine: political satire. [New Hampshire.] $1. Mahew.
Pope, C: H: Pioneers of Maine and New Hampshire. $5. C: H: Pope.
See also Salem.

New horoscope of missions. Dennis, J. S. *$1 net. Revell.
New Hudson Shakespeare. See Shakespeare, W:
New idea. Tuttle, C: R. $5. C: R: Tuttle.
New international year book: a compendium of the world's progress for the year 1907; ed. by Fk. Moore Colby. '08(O10) c. il. pors. maps, 4°, $5; $6; hf. russia, $7; hf. mor., $8; full russia, $9; full mor., $12.50. Dodd.
New Jersey. Act concerning corporations. 14th ed.; (W: H. Corbin.) '08(O) c. 32+192 p. O. (Add. pubs. for price.) Soney.
New Jersey. Archives; ed. by W: Nelson. 1st ser., Documents rel. to the colonial history of the state. In 27 v.; 2d ser., Documents rel. to the Revolutionary history of the state. In 3 v. '08(D) 8°, ea., $3. W: Nelson.
New Jersey. Borough law; cont. the revision of 1897, and all supplements and amendments thereto; with notes of decisions and a collection of forms. 3d ed.; Alfr. F. Skinner. '08(O) c. 10+140 p. O. $2.50. Soney.
New Jersey. Digest of the decisions of the courts of law and equity, from 1898 to 1907; by J: S. Mackay and Clifford L. Newman. '07, [1908.] (My.) c. 1101 p. 4°, $7.50. News Pr. Co., (N. J.)
New Jersey digest: a digest of the reported decisions of the cts. of New Jersey; (C: W. Parker, comp.) In 7 v. v. 1. '08(Mr); v. 2-3 (My); v. 4-5 (Je); v. 6 (Ag); v. 7 (O) O. ea., shp., $6. Soney.
New Jersey. Laws rel. to business companies, an act concerning corporations (revision of 1896 and the various acts amendatory thereof and supplemental thereto. Annotations and forms. '08(My.) c. 12+227 p. O. pap. (Add. pubs. for price.) Sinnickson.
New Jersey. Official souvenir, the New Jersey Commission to the Jamestown Tercentennial Exposition. '07, [1908.] (Jl) 5-32+42 p. il. f°, gratis. E. M. Jackson.

NEW JERSEY.
Abbott, C: C. Archæologia nova Cæsarea: [New Jersey.] 2 v. (Add. author for price.) C: C. Abbott.
Automobile laws of the New England states, New York, New Jersey and Pennsylvania. (Add. pub. for price.) Rhode Island Lib.
Biddle, C. S. Principles, pleading and practice obtaining in the court of chancery of New Jersey in divorce and other causes matrimonial. $3. Soney.
Honeyman, A. Van D. Justice of the peace: practice and forms in New Jersey. $6. Honeyman.

NEW JERSEY.—*Continued.*
Kümmel, H: B., *and* Gage, R. B. Glass-sand industry of New Jersey. (Add. author for price.) H: B. Kümmel.
Lewis, J. V. Origin and relations of the Newark rocks. (Add. author for price.) J. V. Lewis.
Tanner, E. P. Province of New Jersey, 1664-1738. $4.50; $4. Longmans.
See also Greenwich;—Mercer County;—Princeton;—Sussex County.

New Jersey, Geological survey. See Kümmel, H: B.;—Lewis, J. V.;—McCourt, W. E.

New Jersey lawyers' diary and bar directory. 19th year, 1908: cont. also schedule of time for service of notices, county and district court rules, etc.; comp. by J: A. Hartpence. '08(F) c. 232 p. D. $1. Soney.

New lib. of medicine. See Dutton's.

New life. *See* Fair, J:

New light on immortality. Albe, E. E: F. d'. *$1.75 net. Longmans.

New little Americans. Wade, *Mrs.* M. H. B. †$1. Wilde.

New manual of botany. Gray, A. $2.50. Am. Bk.

New mayor. Terhune, A. P. 50 c.; 25 c. J. S. Ogilvie.

New medieval lib. 12°, 16°, pigskin, *$2.50 net. Duffield.
—Babees' book.
—Book of the divine consolation of Saint Angela Da Foligno.
—Chatelaine of Vergi.
—Christine *de Pisan.* Book of the Duke of True Lovers.
—Legend of the Holy Fina.
—Of the tumbler of Our Lady.

New message in the teaching of Jesus. Bachmann, P. *40 c. net. Eaton & M.

New method for Cæsar. *See* Potter, Franklin Hazen. Elementary Latin course.

New Mexico [Territory.] *Bureau of Immigration.* Ho! to the land of sunshine: guide to New Mexico for the homeseeker; public lands and the laws and regulations under which they can be obtained. 7th rev. ed. '07, [1908] (O) 70 p. map, 12°. (Not for sale.) N. M. Bu. of Immigration.

New Mexico [Territory.] *Cattle Sanitary Board.* Brand book of the territory of New Mexico; showing all the brands on cattle, horses, mules and asses, re-recorded under the provisions of the act, approved February 16th, 1899, and other brands recorded since May 1st, 1899, up to December 31st, 1906. '08(O3) O. $1.50. N. M. Cattle.

New Mexico Territory. *Supreme ct.* Repts.; (A. J. Abbott.) v. 13. '08(My.) c. O. shp., $3.50. Stephens.

NEW MEXICO.
United States. *Congress. House. Committee on the Judiciary.* Establishing boundary line between Colorado and New Mexico and Oklahoma. 5 c. U. S., Supt. of Docs.

New old healing. Wood, H: **$1.20 net. Lothrop, L. & S.

NEW ORLEANS, La.
Architectural New Orleans. (Add. pubs. for price.) Contractors and Dealers.
See also St. Louis Cathedral.

New Plato. Masson, T: L. **75 c. net. Moffat.

New price fiction ser. il. 12°, 75 c. Cupples & L.
—Vachell. Turn of the tide.

New psychology. Lindsay, A. A. $1.50; $1. E. & A. Lindsay.

New reading of evolution. Thompson, H: C. *$1.60 net. New Reading.

New Schaff-Herzog encyclopedia of religious knowledge; embracing biblical, historical, doctrinal and practical theology and biblical, theological and ecclesiastical biography, from the earliest times to the present day; based on the 3d ed. of the Realencyklopedie [fur protestantische theologie und kirche] by Johann Jakob Herzog; ed. by Albert Hauck and now in course of publication; prepared under the supervision of S: Macauley Jackson, D.D., editor-in-chief, C: Colebrook Sherman and G: W. Gilmore. Complete in 12 v. v. 1, Aachen-Basilians. '08(Jl4) c. Q. $5. Funk.

New self-help. Bryant, E. A. $1.50. Cassell.

New South. Thomas, W: H. gratis. W: H. Thomas.

New standard trousers and breeches system. '08(D) 104 p. diagrs., f°, $10. J: J. Mitchell.

NEW TESTAMENT.
See Bible.

New Theology and the old religion. Gore, C: *$2 net. Dutton.

New things of God. Stimson, H: A. *$1.25 net. Revell.

NEW THOUGHT.
Atkinson, W: W. Secret of success. 50 c. Advanced Thought.
Fair, J:, *ed.* The new life. In 4 v. v. 1, 2, 3, ea., $2; $5; v. 4, 25 c.; per set, $6.25; $15.25. Fair Pub.
Fletcher, H. Optimism, a real remedy. 75 c. McClurg.
Haddock, F. C. Personal atmosphere: studies in poise and power. $1. Power-Bk.
Larson, C. D. The great within.—Mastery of self. ea., 50 c. Eternal Progress.
Newcomb, C: B: Principles of psychic philosophy. **$1.40 net. Lothrop, L. & S.
Sears, J. S. Key to health, wealth and love. 25 c. Sears Invest.
Warner, *Mrs.* F. L. Our invisible supply. $1. Lib. Shelf.
Wilcox, *Mrs.* E. W. New thought common sense. $1.25. Conkey.
Wood, H: New-old healing. **$1.20 net. Lothrop, L. & S.
See also Divine healing;—Medicine and religion;—Mental science.

New tocology: science of sex and life. '08 (D19) il. 12°, 60 c. Laird.

New universal lib. See Dutton's.

New way ser. D. pap., 25 c. Roger Bros.
—Patterson. New way to happiness.
—Patterson. New way to health.

New way to happiness. Patterson, C: B. 25 c. Roger Bros.

New way to health. Patterson, C: B. 25 c. Roger Bros.

New way to write music. Bigelow, M. E. (Add. author for price.) M. E. Bigelow.

New world. Hauskins, J. E. (Add. author for price.) J. E. Hauskins.

New-world speller. Wohlfarth, J. H. 35 c. World Bk.

New worlds for old. Wells, H. G: **$1.50 net. Macmillan.

New York [City.] Code of ordinances, 1908. '08(My.) c. S. $1.50. Chief.

New York [City.] *Dept. of Health.* Bureau of child hygiene; co-operative studies and experiments by the Department of Health and the Bureau of Municipal Research. '08 (D) 40 p. tabs., forms, 8°, 35 c. Bu. Municipal.

New York [City.] *Dept. of Health.* Hand book of help for persons suffering from pulmonary tuberculosis. '08(D) 64 p. (Add. pubs. for price.) J. W. Pratt.

New York [City.] Greater New York City charter of 1901. 3d ed. of 1906. Supplement, no. 2, 1908; arr. by Mark and W: Ash. '08(S) c. 92 p. O. pap., 75 c. Baker, V. & Co.

New York [City.] *Municipal ct.* Law and practice of the municipal court of the city of New York, [etc.;] by G: F. and J. C. Julius Langbein. 6th ed. '08(Je) c. 31+ 790 p. O. $6. Baker, V. & Co.

New York [City.] *Municipal ct.* Law and practice; with the boundaries of boroughs, [etc.;] index by G: F. Langbein, J. C. Julius Langbein. 6th ed. '08(O) c. 31+ 790 p. 8°, shp., $5. Baker, V. & Co.

NEW YORK CITY.

Bromley, G: W. *and* W. S. Owners' names of the city of New York. $30. G: W. Bromley.

Evening Post. Real estate values. 25 c. N. Y. Eve. Post.

Export commission houses, New York City. Directory. $2. Am. Exporter.

Gould, W: R. Greater New York and state lawyers' diary, 1908. $1. W. R. Gould.

Hammond's atlas of New York City and the metropolitan district. 25 c. C. S. Hammond.

Hammond's guide map of Brooklyn Borough. 15 c. C. S. Hammond.

Hammond's road map of the country around New York. 25 c. C. S. Hammond.

Japan in New York. 50 c. Anraku.

McNally A. F. Catholic centenary, 1808-1908. **$1.25 net. Moffat.

Mott, H. S. New York of yesterday: descriptive narrative of old Bloomingdale. **$10 net. Putnam.

Old buildings of New York City. **$2 net. Brentano's.

Robinson, E., *and* Pidgeon, R. H., *comp.* Atlas of the borough of Richmond, city of New York. $30. E. Robinson.

Seckerson, F: C. Manual of civics: textbook of municipal government for city of New York. $1. Chief.

Strong, T: M. Hist. of the town of Flatbush in Kings County, Long Island. (Add. pubs. for price.) F: Loeser.

NEW YORK CITY.—*Continued.*

Wilgus, W: J: Proposed new railway system for the transportation and distribution of freight by improved methods in the city and port of New York. (Add. author for price.) W: J: Wilgus.

See also Engin Botanic Gardens;—Police;—Singer building;—Wall Street.

NEW YORK [CITY] HARBOR.

Soper, G: A. Pollution of New York harbor. $2.50. G: A. Soper.

New York [State.] Annot. codes. Supp., (1902-1907;) by Amasa J. Parker, jr. '08 (Ja4) O. $6.50. Banks.

New York [State.] Banking law; includ. all amendments of 1908; (Amasa J. Parker, jr.) '08(Je) c. 279 p. O. $2.50. Banks.

New York [State.] Bender's selected statutes of the state of New York. '08(S) c. 258 p. O. pap., $1. M. Bender.

New York [State.] Certain laws rel. to savings banks, trust companies, banks of discount and safe deposit companies. '08(S) 53 p. 8°, $2. Lyon.

New York [State.] Civil procedure repts.; (Percival S. Menken.) v. 37. '08(Ap); v. 38. '08(My) c. 8°, ea., $4. Peloubet.

New York [State.] Code of civil procedure as amended, 1908; (G: Chase.) '08(Je) c. D. (Chase's pocket code.) flex. skiver, $3.50. Banks.

New York [State.] Code of civil procedure; cont. all amendments of 1908; (Amasa J. Parker, jr.) 8th ed., rev. by C: J. Hailes. '08(Je) c. D. (Parker's pocket code of civil procedure.) flex. skiver, ea., $3.50. Banks & Co.

New York [State.] Code of civil procedure; cont. all amendments of 1908; with topical index; (J: C. Thomson.) 33d ed. '08 (Je) c. S. (Parson's complete annot. pocket code.) flex. skiver, ea., $3.50. Baker, V. & Co.; M. Bender.

New York [State.] Code of criminal procedure; (C: D. Rust.) 22d ed. '08(Je) c. D. flex. im. alligator, $3.50. (Bound with penal code of New York.) M. Bender.

New York [State.] Code of criminal procedure and penal code, as amended 1908; (J: T. Cook.) 20th ed. '08(Jl) c. O. $5. M. Bender.

New York [State.] Code of criminal procedure as amended, incl. 1882-1908; a full index, 27th, 28th rev. eds. '07. '08(Jl) c. D. ea., $2. Banks & Co.

New York [State.] Code of criminal procedure: chapter 442, as amended; ed. by Lewis R. Parker. '08(Jl) c. 467 p. S. flex. im. mor., *$2 net. Banks.

New York [State.] *Ct. of appeals.* Repts.; (Edwin A. Bedell.) v. 189. '08(Mr); v. 190. '08(My); v. 191 (Ag) c. O. shp., ea., $2.50. Lyon.

New York [State.] *Courts.* Current court decisions; comp. by F. W. Noble. v. 1, pt. 1. '08(F) 8°, pap., 25 c. Peloubet.

New York [State.] *Cts. of record.* Miscellaneous repts.; (C: C. Lester.) v. 55. '07, [1908.] (Ap); v. 56 (My); v. 57 (Ag); v. 58 (N) c. O. shp., ea., $2. Lyon.

New York [State.] *Cts. of record.* Practice in special actions in the cts. of record of the state of New York, under the code of civil procedure and statutes; with forms by J. A. Newton Fiero. 2 v. 3d ed. '08(O) c. 9+1096; 4+1097-2169 p. 8°, $13. M. Bender.

New York [State.] Criminal repts.; by C: H. Mills. v. 20. '08(F); v. 21 (O) c. O. shp., ea., $5.50. W. C. Little.

New York [State.] Digest of statutes and repts. fr. Jan. 1, 1907, to Jan. 1, 1908; continuation of Abbott's N. Y. digest by Ja. MacGregor Smith. '08(Mr) c. 36+531 p O. shp., $5. Baker, V. & Co.

New York [State.] Highway code; with explanatory notes of cases and forms; contains highway law of 1908 as revised; motor vehicle law of 1904, etc.; (Fk. Bixby Gilbert and Fk. D. Lyon.) '08(O). c. 14+567 p. O. $3.50. Lyon.

New York [State.] Insurance law; incl. all amendments of 1908; with notes and annots., by Amasa J. Parker, jr. '08(Je) c. O. $2.50. Banks.

New York [State.] Insurance law; with all amendments to and incl. 1908; by And. Hamilton. 17th ed.; (Neile F. Towner.) '08(Je) c. O. pap., $1.50. Banks & Co.

New York [State.] Labor laws and decisions; comp. by J: A. Cipperly; rev., with all amendments to Dec., 1907. '08(Mr) c. 25+462 p. O. $2.50; pap., $2. Banks & Co.,

New York [State.] Land title registration law: chapter 444, laws of 1908; completely indexed: [Torrens system.] c. 61 p. O. pap., 50 c. M. Bender.

New York [State.] Land title registration law fully cross-indexed. '08(Ag) c. 38+23 p. 8°, 50 c.; bds., $1. Hall & McC.

New York [State.] Laws rel. to general religious and non-business corporations, taxation and exemption, [etc.;] (Cumming and Gilbert;) comp. for clergymen, [etc.,] by Rev. H. E. Waugh. 14th ed. '08(Ag) c. O. buck., $2. Banks & Co.

New York [State.] Penal code, as amended 1882-1908. 27th rev. ed. '08(Jl) c. D. $2. Banks & Co.

New York [State.] Penal code: being chapter 676, as amended; ed. by Amasa J. Parker, jr. '08(Jl) c. 349 p. S. flex. im. mor., *$2 net. Banks.

New York [State.] Penal code, incl. amendments 1908; (C: D. Rust.) 22d ed. '08 (Je) c. D. flex. im. alligator, $3.50. M. Bender

New York [State.] Public Service Commissions law as enacted in 1907, affecting all railroads, common carriers, [etc.;] prepared by Neile F. Towner. 4th ed. '07, [1908.] (Jl) c. 136 p. O. pap., $1. Banks & Co.

New York [State.] Statutory revision of the laws affecting banks, banking and trust companies as amended, 1908; (And. Hamilton.) New ed. by C: J. Hailes. '08(Je) c. 169+8 p. O. $2; pap., $1.50. Banks & Co.

New York [State.] Statutory revision of the laws affecting miscellaneous corporations, enacted in 1892, [etc.;] indexed, with amendments of 1908; prepared by And. Hamilton. '08(N) c. various paging, O. $2. Banks & Co.

New York [State.] Statutory revision of the laws affecting railroads, enacted in 1892, and amended in 1893-1908, [etc.] '08(N) c. various paging, O. $2. Banks & Co.

New York [State] supplement, v. 106. Permanent ed. v. 107. '08(Ap); v. 108 (My); v. 109 (Jl); v. 110 (O); v. 111 (N) c. O. (Nat. reporter system, N. Y. supp. and state reporter.) shp., ea., $4. West Pub.

New York [State.] *Supreme ct.* Repts.; (Jerome B. Fisher.) v. 121. '07, [1908.] (Ap); v. 122. '08(My); v. 123 (Jl); v. 124 (O); v. 125 (D) c. O. shp., ea., *$3 net. Lyon.

New York [State.] Tax law; completely indexed. '08(Je) c. O. pap., $1. Baker, V. & Co.; M. Bender.

New York [State.] Tax law, incl. 1908. amendments to the article on taxable transfers. '08(O) c. O. (Add. pubs. for price.) (Bound with Cumming and Gilbert's membership and religious corporations of New York.) Banks & Co.

New York [State.] Tax law of 1896, with all amendments to date, [etc.;] cont. amendments and decisions to June 1, 1908; by J: N. Drake; rev. by C: J. Hailes. '08(N) c. 9+5-364+31 p. O. $2. Banks & Co.

New York [State.] Village law, with amendments to date; (Amasa J. Parker, jr.;) rev. by C: J. Hailes. 8th ed. '08(Ag) c. O. $2. Banks & Co.

New York [State.] Village law, [etc.;] with explanatory notes, cross references, decisions and forms; (Cumming and Gilbert.) 4th rev. ed. '08(Ag) c. O. $3. M. Bender.

New York [State.] Village laws; as amended to Jan. 1, 1908; (Fk. S. Becker and Edn. D. Howe.) 3d ed. '07, [1908.] (O) c. O. $2.50. Williamson Law Bk.

NEW YORK STATE.

Arnold, J. A. Guide for business corporations in the state of New York. $1.50; $1.25. Baker, V. & Co.

Automobile laws of the New England states, New York, New Jersey and Pennsylvania. (Add. pub. for price.) Rhode Island Lib.

Banks' New York state lawyers' diary, 1908, 1909. ea., $2. Banks & Co.

Bender's national lawyers' diary and directory for the state of New York, 1908. $2. M. Bender.

Clarke, J: M. Early Devonic hist. of New York and eastern North America. pt. 1. $2.50. N. Y. State Educ.

Clarke, J: M., *and others.* Geologic map and descriptions of the Portage and Nunda quadrangles, incl. map of Letchworth Park; accompanied by rept. on Pleistocene hist. of Genesee Valley. 20 c. N. Y. State Educ.

Eastman, C: R. Devonic fishes of the New York formations. $1.25. N. Y. State Educ.

Finegan, T: E: Textbook on New York school law. $1. M. Bender.

Foote, A. R. Speech del. before Wis. legislature: [public utilities bills of Wis. N. Y.] (Add. author for price.) A. R. Foote.

NEW YORK STATE.—*Continued.*

Fullerton, A. R., *comp.* Life insurance law chart, 1908-1909; summary of [N. Y.] state laws applicable to life insurance companies of other states. (Add. pubs. for price.) Spectator.

Gould, W: R. Greater New York and state lawyers' diary, 1908. $1. W: R. Gould.

Hasse, A. R. Index of economic material in documents of the states of U. S.: New York. $3.75. Carnegie.

Ivins, W: M., *and* Mason, H. D. Control of public utilities in the form of an annotation of the public service commissions law of the state of N. Y., and covering all important Am. cases. *$7 net. Baker, V. & Co.

Jewett, F. G. Manual for elections officers and voters. $2.50; $2. M. Bender.

McCloskey, F. A. Appellate papers in New York state. (Add. author for price.) F. A. McCloskey.

Noble, W: N. Disposition of a decedent's real property for the payment of debts and funeral expenses under the code of civil procedure of the state of N. Y. $3.50. Banks & Co.

Odell, B: B., *jr.* Public papers: [while governor of New York,] 1901-1904. 4 v. $2.50. Lyon.

Van Rensselaer, K. Van Rensselaer Bowier manuscripts: letters and documents rel. to the colony of Rensselaerswyck. $1.25. N. Y. State Educ.

See also Albany County;—Ballston Spa;—Buffalo; Dutchess County;—Fredericksburgh;—Hudson river; — Long Island; — Marlborough; — Monroe County;—Niagara Falls;—Oneida County; — Otsego County; — Port Jervis; — Quaker Hill;—Ripley;—Stocks.

New York Association for the Blind. The first report, from its formation, November 25, 1905, to November 1, 1907: light through work. '08(Je13) il. pors. Q. pap., gratis. N. Y. Assoc. for Blind.

New York church and musical directory of New York and Brooklyn and other adjacent suburbs; ed. by W: G. James. '08 (Jl) c. il. pors. 12°, pap., 50 c. W: G. James.

New York idea. Mitchell, L. E. 50 c. W. H. Baker.

New York State Library. Catalogue of the Duncan Campbell collection. '08(Ag15) O. gratis. N. Y. State Library.

New York State Museum memoirs. il. 4°. N. Y. State Educ.

—Clarke. Early Devonic hist. of N. Y. and eastern North America. $2.50.

—Eastman. Devonic fishes of N. Y. formations. $1.25.

New York State Museum bulletins. 8°, pap. N. Y. State Educ.

—Clarke, *and others.* Geologic map and descriptions of the Portage and Nunda quadrangles. (Paleontology.) 20 c.

—Parker. Excavations in an Erie Indian village. (Archeology.) 30 c.

NEW ZEALAND.

Gorst, *Sir* J: E. New Zealand revisited. *$4 net. Pitman.

NEW ZEALAND.—*Continued.*

Loughan, R. A. New Zealand at home. *$1.75 net. Scribner.

Reeves, W: P. New Zealand. *$6 net. Macmillan.

NEWBAKER FAMILY.

Genealogical record of the descendants of Andrew Newbaker of Hardwick township, Warren Co., N. J. $1.50; 65 c. Union Times.

Newberry, Arth. St. John.

Caught on the fly: fugitive notes of sport and other things. '08(D) c. 3-306 p. il. (Priv. pr.) A. S. Newberry.

Newberry, Percy E:

See Davis, Thdr. M.

Newbolt, Canon W: C: Edm.

Sacrament of the altar. '08(Ap4) D. (Oxford lib. of practical theology.) *$1.40 net. Longmans.

Newcomb, C: B:

Principles of psychic philosophy. '08 (Ap11) c. D. **$1.40 net. Lothrop, L. & S.

Newcomb, Simon.

Search for fluctuations in the sun's thermal radiation through their influence on terrestrial temperature. '08(Mr) 309-387 p. tabs., diagrs., 4°. (Add. pubs. for price.) Am. Philosophical Soc.

Newell, P:

Hole book: [verses.] '08(O24) c. il. O. $1.25. Harper.

Newer remedies. Coblentz, V. $1. Apothecary.

Newest way round the world. Miller, C. J. *$2.50 net. C. J. Miller.

Newhall, Roberts De Saussure.

Discourses of Jimmy. '08(Je) c. 128 p. 16°, 50 c. Circular Adv.

Newman, Clifford L., comp.

See New Jersey. Digest.

Newman, Ernest.

Richard Strauss; with a personal note by Alfr. Kalisch. '08(O31) il. pors. (Living masters of music.) *$1 net. Lane.

Newman, J:

Scamping tricks and odd knowledge; occasionally practiced on public works. '08 (Jl4) 12°, $1. Spon.

Newman, Cardinal J: H:

Church of the fathers; (repr. from *Historical Sketches,* v. 2.) '08(Je13) S. (Longmans' pocket lib.) *75 c. net. Longmans.

Meditations and devotions. In 3 pts. pt. 1, The month of May; pt. 2, Stations of the cross; pt. 3, Meditations on Christian doctrine. '08(M14) S. ea., *40 c. et. Longmans.

University teaching: being the first part of "The idea of a university, defined and illustrated." '08(Je13) S. (Longmans' pocket lib.) *75 c. net. Longmans.

NEWMAN, *Cardinal* John Henry.

O'Dwyer, E: T: Cardinal Newman and the Encyclical *Pascendi Dominici Gregis.* *36 c. net. Longmans.

Sarolea, C: Cardinal Newman and his influence on religious life and thought. *$1 net. Scribner.

Newman, R: Brinsley.
Belle Islers: a novel. '08(Ap4) c. il. D. †$1.50. Lothrop, L. & S.

Newmarch, Rosa.
Tchaikovsky: his life and works; ed. with a complete classific account of works, copious analyses of important works, analytical and other indices; also, supplement dealing with "the relation of Tchaikovsky to art questions of the day," by Edn. Evans. [New ed.] '08(Je20) por. facsim., D. *$2.50 net. Scribner.

Newnes Art lib. il. 8°, bds. Warne.
—Clouston. Sir Thomas Lawrence. *$1.25 net.

Newnham-Davis, Nathaniel.
Gourmet's guide to Europe. 2d ed. '08 (Ag15) S. limp leath., *$1.50 net. Brentano's.

NEWPORT, R. I.
Chandler, A. D. Local self-government, and the recent charter of the city of Newport, R. I. (Priv. pr.) A. D. Chandler.

NEWPORT NEWS, Va.
Green, B. W. How Newport's News got its name. gratis. W. E. Jones.

Newsholme, Arth., M.D.
Prevention of tuberculosis. '08(S19) 4°, *$3 net. Dutton.

NEWSPAPERS.
American newspaper annual, 1908. *$5 net. Ayer.
Ayer, M: F., *comp.* Checklist of Boston newspapers. $3.50. Colonial Soc. of Mass.
Hyamson, A. M. Newspaper reader's companion. 50 c. Dutton.
See also Journalism;—Periodicals.

Newton, C: Bertram, and Treat, Edn. Bryant.
Outline for review: American history. '08 (Mr21) c. S. 25 c. Am. Bk.

Newton, Jos. Fort.
David Swing, poet-preacher. '08(D) 8°, $2. Torch Press.

Newton, Marion Bromley.
Graded games and rhythmic exercises; ed. by Ada Van Stone Harris. '08(My9) c. il. D. **$1.25 net. Barnes.

Next step in agricultural education. Davenport, E. gratis. E. Davenport.

Next step in evolution. Funk, I: K. **50 c. net. Funk.

Next street but one. Loane, M. $1.25. Longmans.

NEZ PERCÉS INDIANS.
See Indians.

Ng Poon Chew.
Treatment of the exempt classes of Chinese in the United States: statement from the Chinese in America. '08(O17) 8°, 5 c. Ng Poon Chew.

NIAGARA FALLS.
Greene, F. V. Niagara Falls in 1907. Ontario Power.
Hulbert, A. B. Niagara River. **$3.50 net. Putnam.

Nibelungenlied (The). Fall of the Nibelungs; tr. by Marg. Armour; introd. by Ernest Rhys. '08(Mr7) 16°, (Everyman's lib.) *35 c. net; leath., *70 c. net. Dutton.

Nibelungenlied (The); tr. by W: Nanson Lettsom; with special introd. by W: H. Carpenter. '08(Je27) c. il. 8°, $1.75; hf. mor., $3.50. Lamb Pub.

Niblack, W: Caldwell.
Abstracters and title insurance, 1908. '08 (Jl) 8°, *$2 net. Callaghan.
Abstracters of title; their rights and duties. '08(Ag) c. 8°, *$2 net. Callaghan.

NICENE CREED.
See Creeds.

Nicholas, Fs. Child.
Mining investments and how to judge them. '08(Ja11) D. (Investors' lib.) *$1.50 net. Moody Corporation.
Power supreme: a novel of church and state in South America. '08(Jl18) c. il. D. $1.50. R. E. Lee.

Nicholls, Mrs. Charlotte B.
See Brontë, Charlotte.

Nichols, Clinton G., comp.
Automobilists' ready legal advisor: latest automobile laws enacted by states and territories of the U. S. '08(F) c. '07. S. mor., 50 c. Glennick.

Nichols, E:
Building superintendence: working guide to the requirements of modern American building practice and the systematic supervision of building operations. '08 (Ap11) c. il. plans, 8°, $1.50. Am. Sch. Corr.
Building superintendence. 2 v. '08(O10) c. il. plans, 8°, $1.50. Am. Sch. Corr.
Estimating: guide to systematic methods in taking off quantities and making up estimates of cost in building operation, with quotations of current prices for materials and labor. '08(Ap11) c. il. plans, 8°, $1. Am. Sch. Corr.

Nichols, E: West.
Analytic geometry. Rev. ed. '08(N21) diagrs., 12°, $1.25. Heath.

Nichols, Ernest Fox.
Physics. '08(F29) c. 8°, pap., 25 c. Macmillan.

Nichols, J. L., and Goodrich, H. H.
Robinson's business points: compendium of legal and business forms. '08(O) c. 8+9-252 p. il. tabs., 12°, $1. J. L. Nichols.

Nichols, Maurice Barstow.
Contributions to the knowledge of the California species of *crustaceous corallines*, I. '08(D19) il. Q. (Univ. of Cal. pubs., Botany.) pap., 10 c. Univ. of Cal.

Nichols, Starr Hoyt.
Breath of the world: [sonnets.] '08(D19) c. O. **$1.50 net. Putnam.

Nicholson, Meredith.
Little brown jug at Kildare. '08(O3) c. il. D. †$1.50. Bobbs-M.

NICKNAMES.
Dawson, L. H. Nicknames and pseudonyms. 50 c. Dutton.

Nicoll, M. J.
Three voyages of a naturalist: an account of many little-known islands in three oceans visited by the "Valhalla," R. Y. S.; with an introd. by the Earl of Crawford. '08(D5) il. maps, 8°, *$2.50 net. Scribner.

Nicoll, Rev. W: Robertson.
"Ian Maclaren," the life of the Rev. John Watson. '08(D5) c. por. O. **$2 net. Dodd.

Nicolls, W: Jasper.
Brunhilda of Orr's Island. '08(Je13) c. front. D. †$1.50. Jacobs.

Nicolson, J: T., and Smith, Dempster.
Lathe design for high- and low-speed steels: treatise on the kinematical and dynamical principles governing the construction of metal turning lathes. '08 (Ag22) il. O. $6. Longmans.

Nicolson, Mrs. Malcolm.
See Hope, Laurence, *pseud.*

Nietzsche, Friedrich Wilhelm.
Human, all too human: book for free spirits; tr. by Alex. Harvey. '08(Ap11) c. S. (Lib. of science for the workers.) 50 c. Kerr.

NIETZSCHE, Friedrich Wilhelm.
Common, T: Nietzsche as philosopher, critic, poet, prophet. *$2 net. Dutton.
Mencken, H: L: Philosophy of Friedrich Nietzsche. *$2 net. Luce & Co.

Night riders. *See* Dumont, Fk. Girl from "L Triangle" Ranch.

Night riders. Wood, H: C. 75 c.; 25 c. Laird.

Nightmare Abbey. *See* Peacock, T: Love. Headlong Hall.

Niles, Lorenzo.
See Fowler, Orson Squire.

Nimmo, D: Chalmers.
Songs: collection of church, home, nature, soul and miscellaneous songs. '08(Je13) c. 12°. (Add. author for price.) D. C. Nimmo.

Nimrod, pseud.
See Apperley, C: Ja.

999 points in law. Keppel, W: H. 25 c. Keppel Pub.

"9009." Hopper, J. M. †$1.25. McClure.

Nirdlinger, C: Frederic.
World and his wife: [a play;] after the verse of Jose Echegaray's El Gran Galeoto. '08(D26) c. il. D. bds., $1. M. Kennerley.

Nirdlinger, Daisy Ella.
Althea. '08(Ap18) c. D. 60 c. Benziger.
Dear friends: sequel to "Althea." '08(My2) c. front. D. 60 c. Benziger.

NISBET, Charles.
Parkinson, S. W. Charles Nisbet, first president of Dickinson College; his book, 1736-1804. gratis. S. W. Parkinson.

NITROQUINAZOLONES.
See Chemistry.

Nitti, Francesco S.
Catholic socialism; tr. from the 2d Italian ed. by Mary Mackintosh; with an introd. by D: G. Ritchie. '08(D5) 8°, *$2.75 net. Macmillan.

Nivedita, Sister.
See Noble, Marg. E.

Nixon, Alfr.
See Holland, Rob. W.

Nixon-Roulet, Mary F.
Japanese folk stories and fairy tales. '08 (Je6) c. il. D. 40 c. Am. Bk.

Nixon-Roulet, Mary F.—*Continued.*
Our little Australian cousin. '08(O3) c. il. D. (Little cousin ser.) 60 c. L. C. Page.
Our little Grecian cousin. '08(O3) c. il. D. (Little cousin ser.) 60 c. L. C. Page.

Nizra, the flower of the Parsa. Klarmann, A. F. *$1 net. Herder.

No and yes. Eddy, *Mrs.* M. M. B. G. (Add. pubs. for price.) A. V. Stewart.

No government guarantee of bank deposits. Clews, H: (Add. author for price.) H: Clews.

Noble, C: Percy, M.D., ed.
See Kelly, Howard Atwood.

Noble, F. W., comp.
See New York [State.] *Courts.*

Noble, Marg. E., ["Sister Nivedita."]
Web of Indian life. [New ed.] '08(Ja25) D. *$1.75 net. Holt.

Noble, W: Nelson.
Disposition of a decedent's real property for the payment of debts and funeral expenses under the code of civil procedure of the state of New York. '08(O) c. 44+340 p. O. $3.50. Banks & Co.

Noble (William Belden) lectures. *See* Brent, *Bp.* C: H:

Noble company of adventurers. Wilson, R. R. $1. B. W. Dodge.

Noble numbers. *See* Herrick, Rob. Hesperides.

Noble thoughts ser.; ed. by Dana Estes. S. por. hf. parchment, $1.50; parchment, $5, boxed. Estes.
—Aurelius. Thoughts.
—Ruskin. Thoughts from John Ruskin.

Nojine, E. K.
Truth about Port Arthur; tr. by Captain A. B. Lindsay; ed. by Major Ernest Dunlop Swinton. '08(Je13) il. 8°, *$5 net. Dutton.

Nolan, G. V., comp.
My lady's toilet; complete, up-to-date treatise on the toilet; also a systematic course of physical culture instruction. '08(O) c. 223 p. front. 8°, $1. Peoples News.

Nolen, J:
San Diego, [Cal.:] a comprehensive plan for its improvement. '08(D26) il. plans, maps, O. bds., 50 c. J: Nolen.

Nolhac, Annet Mariet Pierre Giraud de.
Petrarch and the ancient world, [with special account of his library.] '08(Ja18) O. (Humanists' lib.) bds., $6. Merrymount.

Noll, Arth. Howard.
General Kirby-Smith. '08(F1) c. por. O. $1.50. Univ. Press, (Sewanee.)

Nolloth, C: F:
Person of our Lord and recent thought. '08(D12) 12°, *$1.25 net. Macmillan.

NONSUCH EUCHRE.
See Euchre.

Noonday addresses. Watkinson, W: L. *50 c. net. Revell.

Nor all your tears. Yardley, *Mrs.* M. H. $1.50. Fenno.

Nordell, Philip A., D.D.
Studies in Old Testament history. '08(Ja4) maps, O. (Bible studies for adult classes.) pap., *20 c. net. Am. Bapt.

Nordell, Philip A., D.D.—*Continued.*
Studies in the apostolic age. '08(Ja4) maps, O. (Bible studies for adult classes.) pap., *20 c. net. Am. Bapt.
Studies in the life of Christ. '08(Ja4) maps, O. (Bible studies for adult classes.) pap., *20 c. net. Am. Bapt.

Normal class manual of Old Testament history. Goodrich, A. S. *50 c. net. Revell.

Norman Carver ser. See Burleigh, Clarence Blendon.

NORMAN CONQUEST.
See England.

Norman Wait Harris lecture. *See* Harris (Norman Wait) lecture.

Norris, H: Hutchinson.
Introd. to the study of electrical engineerin. 2d ed., rev. '08(Ag15) c. il. tabs., chart, 8°, **$2.50 net. Wiley.

Norris, Mary Harriott.
The veil: a fantasy. '08(F1) c. D. $1.50. Badger.

North, Arth. Walbridge.
Mother of California: hist. sketch of the little known land of Baja California, from the days of Cortez to the present time, depicting the ancient missions therein established, the mines there found, and the physical, social and political aspects of the country; together with an extensive bibliography relative to the same; with an introd. by Cyrus C. Adams. '08(Ap4) c. il. map, O. **$2 net. P. Elder.

NORTH AMERICA.
Durrett, R. T: Traditions of the earliest visits of foreigners to North America. $4. Morton.
Jepson, W. L. Synopsis of the North American godetias. 40 c. Univ. of Cal.
MacDougal, D. T. Botanical features of North American deserts. $1.75. Carnegie.
Waldseemüller, M. Cosmographiae introductio; followed by The four voyages of Amerigo Vespucci. $5. U. S. Cath.
See also Alaska;—Canada;—Mexico;—Panama;—United States.

North American Indian. Curtis, E: S. (Add. author for price per v. or set.) E: S. Curtis.

North American trees. Britton, N. L. **$7 net. Holt.

North and the South at Antietam and Gettysburg. Spear, W: E. $1. W: E. Spear.

NORTH CAROLINA.
Ashe, S: A'C. History of North Carolina. In 2 v. v. 1. $5; $6. Van Noppen.
Ashe, W: W. Shade trees for North Carolina. 8 c. Uzzell.
Coon, C: L. Significant educational progress in N. C., 1900-1906. (Not for sale.) N. C. Dept. Pub. Instruct.
Kunz, G: F: Hist. of gems found in North Carolina. (Add. pubs. for price.) Uzzell.
Mordecai, S: F. Law lectures: treatise from North Carolina standpoint on those portions of 1st and 2d books of the commentaries of Sir W: Blackstone which have not become obsolete. $10. Edwards.

NORTH CAROLINA.—*Continued.*
Reformed Church in the United States. *Classics of North Carolina.* Hist. sketch of the Reformed Church in North Carolina. $1. Ref. Ch. Pub.
See Mecklenberg declaration of independence;—Roanoke Island.

North Carolina Geological and Economic Survey bull. il. 8°, 4°. Uzzell.
—Ashe. Shade trees of North Carolina. 8 c.
—Terracing of farm lands. pap., 6 c.
—Coker. Experiments in oyster culture. (Add. pubs. for price.)
—Kunz. History of gems found in North Carolina. (Add. pubs. for price.)

North Carolina manual of law and forms for justices of the peace, county officers, executors and administrators, [etc.;] by Rob. N. Simms. 6th ed. '08(Ja11) O. $3. Edwards.

North Dakota. *Supreme ct.* Repts.; (F. W. Ames.) v. 15. '07, [1908.] (Mr); v. 16 (O) c. O. shp., ea., $4.25. Tribune Pr. Co., (N. Dak.)

NORTH DAKOTA.
Cram, G: F. Superior reference atlas of North and South Dakota. (Add. pubs. for price.) G: F. Cram.

NORTH DEVON.
See Devonshire.

NORTH POLE.
See Arctic region.

North-West Mills Company. Saccharine feeds and feeding. '08(Jl4) c. il. D. gratis. North-West Mills.

Northanger Abbey. *See* Austen, Jane.

NORTHBROOK, Thomas George, *Earl of.*
Mallet, B. Thomas George, Earl of Northbrook. $5. Longmans.

Northeastern reporter, v. 82. Permanent ed. '08(Mr); v. 83 (Je); v. 84 (Ag) c. O. (National reporter system, state ser.) shp., ea., $4. West Pub.

NORTHERN PACIFIC RAILWAY.
See Railroads.

Northern trails. Long, W: J. Bks. 1, 2. ea., 45 c. Ginn.

Northrup, Ansel Judd.
Northrup-Northrop genealogy. '08(D) c. 10+461 p. pors. 8°, **$10 net. Grafton Press.

NORTHRUP FAMILY.
Northrup, A. J. Northrup-Northrop genealogy. **$10 net. Grafton Press.

NORTHWEST (The).
See Canada;—West (The).

NORTHWEST PASSAGE.
Amundsen, R. E. G. Northwest passage. 2 v. *$8 net. Dutton.
Burpee, L. J. Search for the northwest passage. *$5 special net. Appleton.

Northwestern reporter, v. 113. Permanent ed. '08(F); v. 114 (My); v. 115 (Jl); v. 116 (O); v. 117 (D) c. O. (Nat. reporter system, state ser.) shp., ea., $4. West Pub.

Norton, Carol.
Woman's cause. '08(Ap25) c. D. bds., **75 c. net. Estes.

Norton, Eliot.
On "short sales" of securities through a stock broker. '08(Ja18) D. *$1 net. J: McBride.

Norton, F: Owen.
Lexicographical and historical study of Diatheke. '08(Ag29) c. O. pap., *75 c. net. Univ. of Chic.

Norton, Grace, comp.
Montaigne: his personal relations to some of his contemporaries, and his literary relations to some later writers. '08 (My23) c. D. *$1.25 net. Houghton M.
Spirit of Montaigne: some thoughts and expressions similar to those in his essays. '08(My23) c. D. *$1.25 net. Houghton M.

Norton, Roy.
Vanishing fleets. '08(F1) c. il. D. †$1.50. Appleton.

NORWAY.
Bumpus, T. F. Cathedrals and churches of Norway, Sweden, and Denmark. *$4 net; *$7.50 net. Pott.
Monroe, W. S. Norway: its peoples, its fjords and its fjelds. $3. L. C. Page.
Willson, T: B. Norway at home. *$1.75 net. Scribner.

NORWEGIAN LANGUAGE.
Ibsen, H. Brand, et dramatisk digt. $1.50. J: Anderson.

Norwell, Alexandra.
Elem. applied mechanics (statics); introducing the unitary system. '08(O3) il. 90 c. Longmans.

Norwood, J: Wall.
Instructions for the infantry private of the National Guard. 3d ed. '08(Je) c. 95 p. il. 24°, pap., 25 c. Arms and the Man.

NOSE.
Ballenger, W: L. Treatise on medical and surgical diseases of the nose, throat and ear. *$5.50 net. Lea.
Coakley, C. G. Laryngology: manual of diseases of the nose and throat. $2.75. Lea.
Kyle, D: B. Diseases of the nose and throat. *$4 net; *$5.50 net. Saunders.
See also Tuberculosis.

NOTARIES.
White, H. H. Notarial guide and book of forms for the use of notaries, clerks of court and lawyers. $10. Hansell.
See also names of states.

Notes on non-metals. Pond, F. J. $1.50. F. J. Pond.

Nothnagel's practice. il. 8°, *$5 net; hf. mor., *$6 net. Saunders.
—Dock, *ed.* Diseases of the heart.

Nott, C: Cooper.
Mystery of the Pinckney draught. '08 (D12) c. O. **$2 net. Century Co.

NOVA SCOTIA.
Paine, A. B. Tent dwellers: [camping in Nova Scotia.] $1.50. Outing.
Silver, A. P. Farm, cottage, camp and canoe in maritime Canada. *$2 net. Dutton.

NOVELISTS.
See French literature.

NOVELS.
See Fiction.

Noyes, Alfr.
The "Golden Hynde," and other poems. '08(F29) c. D. **$1.25 net. Macmillan.

Noyes, Ella.
Story of Milan. '08(My9) map, 16°, (Mediæval towns ser.) $2; leath., $2.50. Macmillan.

Noyes, I: Pitman.
Ode on Lincoln. '07, [1908.] (O.) 7 p. 12°, 10 c. I: P. Noyes.
Ode to the Union.—Ode on anæsthetics.—Ode on finance.—Ode on McClellan.—The corporations. '08(Ap.) 8°, pap. (Add. author for price.) I: P. Noyes.

NUBIA.
Breasted, J. H. Monuments of Sudanese Nubia. *50 c. net. Univ. of Chic.

Nuelsen, J: L:, D.D.
Some recent phases of German theology. '08(M7) c. O. *75 c. net. Jennings.

NUMISMATICS.
See Coins and medals.

Nun (The). Bazin, R. $1. Scribner.

NUNBURNHOLME, England.
Morris, M. C. F. Nunburnholme. $5. Oxford Univ.

Nunc dimittis. Gurney, T: A. *60 c. net. Longmans.

NUNDA QUADRANGLE.
See New York State.

Nun's priest's tale. *See* Chaucer, Geoffrey.

Nürnberg stove. La Ramée, L. de. **40 c. net. Crowell.

Nursery manual. Benson, R. A. *$1 net. Boericke & T.

NURSERY RHYMES.
See Children's poetry.

Nursery tales. Steedman, A. 50 c. Dutton.

NURSES AND NURSING.
Barus, C. Nursing the insane. **$2 net. Macmillan.
Beck, A. K. Reference hand-book for nurses. *$1.25 net. Saunders.
Hoxie, G: H. Practice of medicine for nurses. *$1.50 net. Saunders.
Hufton-Windust, F. Home nursing and hygiene. *50 c. net. Macmillan.
McIsaac, I. Hygiene for nurses. *$1.25 net. Macmillan.
Wilcox, R. W. Manual of fever nursing. $1. Blakiston.
See also Accidents;—Anatomy;—Children;—Cookery;—Food;—Gynecology;—Materia medica;—Midwifery;—Physiology.

NUTRITION.
See Food.

NUTS.
See Pecans;—Trees.

Nuttall, G: H. Falkiner, M.D., and Shipley, Arth. Everett, eds.
Parasitology: supp. to the Journal of Hygiene. '08(Je6) il. Q. pap., *$1.50 net. Putnam.

Nye, Edg. Wilson, ["Bill Nye."]
See Stories of humor.

Nye, Stephen Girard.
Addresses and letters of travel; with a biographical sketch by Alfr. Bourne Nye. '08(Jl4) c. il. pors. 8°. (Add. pubs. for price.) Stanley-T.

O-Heart-San. Haskell, H. E. †$1. L. C. Page.

Oakleaf, Jos. B., comp.
Analysis of the Gettysburg address [of Lincoln.] '08(Ap18) il. por. 12°, pap., gratis. J. B. Oakleaf.

OATS.
Clark, C: C., *comp.* Oat crops of the United States. 5 c. U. S., Supt. of Docs.

Ober, F: Albion.
Guide to the West Indies and Bermudas. '08(Mr14) c. il. maps, S. **$2.25 net. Dodd.
John and Sebastian Cabot. '08(Ap11) c. il. pors. maps, D. (Heroes of American history ser.) **$1 net. Harper.
Juan Ponce de Leon. '08(Mr21) c. il. por. D. (Heroes of American history.) **$1 net. Harper.
With Osceola in Florida: adventures of two boys in the Seminole war in 1835. '08 (Ap4) c. il. 12°, †$1. Burt.

Oberg, Erik.
Shop arithmetic for the machinist. '08 (Ap18) c. il. tabs., 12°, (*Machinery's* reference ser.) 25 c. Indust. Press.

Oberholtzer, Ellis Paxson.
Book of the pageant, Philadelphia, October 9th, 1908. '08(D19) c. il. 8°. (Add. pubs. for price.) Jacobs.

O'Brien, Fk. G: and Mrs. Lizzie E. Bostwick.
Chimes of cheer: [poems.] '08(D12) c. pors. O. $2. F. G. O'Brien.

O'Brien, Mrs. Sibyl Wilbur.
Life of Mary Baker Eddy. '08(D5) c. il. por. 8°, $3. Concord Pub.

Observation of symptoms. Hawes, A. T. *$1 net. Whitcomb.

OBSTETRICS.
See **Midwifery.**

OCCULTISM.
Abbott, D: P. Hist. of a strange case: a study in occultism. (Add. pubs. for price.) Open Court.
Butler, H. E. Goal of life; or, science and revelation. $2. Esoteric.
Clement, L. Ancient science of numbers: [its] application in the attainment of health, success and happiness. $1. Roger Bros.
Reichel, W. Occultist's travels. $1. Fenno.
See also **Astrology;—Crystal gazing;—Hypnotism; Personality;—Spiritualism;—Theosophy.**

Occultist's travels. Reichel, W. $1. Fenno.

OCEAN.
Bullen, F. T: Call of the deep. $1.50. Dutton.
McFee, W: Letters from an ocean tramp. *$1.50 net. Cassell.
Stead, R: Adventures on the high seas. *$1.50 net. Lippincott.
Whidden, J: D. Ocean life in the old sailing ship days. **$1.50 net. Little, B. & Co.
See also **Biology;—Commerce;—Fish and fishing;—Naval art and science;—Navigation;—Physical geography;—Ships;—Tides;—Voyages and travels.**

Ocean carrier. Smith, J. R. **$1.50 net. Putnam.

OCEAN COMMERCE.
See Commerce.

Ocean mail service between United States and foreign ports. United States. *Congress. Senate. Committee on Commerce.* 10 c. U. S., Supt. of Docs.

Ocean waifs. Reid, M. †$1. Dutton.

OCEANIC LANGUAGES.
Macdonald, D. Oceanic languages: their grammatical structure, vocabulary and origin. $4.20. Oxford Univ.

OCEANICA.
Alexander, J: M. Islands of the Pacific. $1.50. Am. Tr.
Grimshaw, B. E. In the strange south seas. *$3.50 net. Lippincott.
Stevenson, R. L: In the South Seas. *$1 net; *$1.25 net. Scribner.
Wheeler, W: W. Glimpse of the isles of the Pacific. (Not for sale.) Hardman.
See also Gilbert Islands;—New Zealand;—Philippine Islands.

Ochlschlaeger, Rev. C. J.
Song of faith. '08(D12) il. 12°, $2. Cochrane.

Ochsenford, Solomon Erb, D.D.
Passion story as recorded by the four evangelists; together with psalms and prayers suitable for the services of Holy Week. 2d rev. and enl. ed. '08(Ap18) c. D. 75 c. Gen. Council.

O'Connor, J: Bartholomew.
Chapters in the history of actors and acting in ancient Greece. '08(O24) c. 8°, pap., $1. Univ. of Chic.

O'Connor, V. C. Scott.
Mandalay, and other cities of the past in Burma. '08(O10) il. plans, maps, O. *$5 special net. Appleton.

Odd moments. Boyden, E. 75 c.; 50 c. Cochrane.

Ode on Lincoln. Noyes, I: P. 10 c. I: P. Noyes.

Ode to memory of our country's Father. Alloway, C: R. 25 c. C: R. Alloway.

Ode to the Union. Noyes, I: P. (Add. author for price.) I: P. Noyes.

Odell, B: Barker, jr.
Public papers of Benjamin B. Odell, jr., governor of [New York State] for 1901-1904. 4 v. '07, [1908.] (My.) 8°, per set, $2.50. Lyon.

O'Donnell, C: Ja.
Causes of present discontent in India. '08 (Jl4) c. 8°, **85 c. net. Wessels.

O'Dwyer, Bp. E: T:
Cardinal Newman and the Encyclical *Pascendi Dominici Gregis.* '08(F29) O. pap., *36 c. net. Longmans.

Odysseus, pseud.
See Eliot, *Sir* C: Norton Edgecumbe.

Oesterley, W: Oscar Emil, D.D.
Evolution of the Messianic idea: study in comparative religion. '08(S19) 8°, *$1.25 net. Dutton.

—, and Box, G: Herbert.
Religion and worship of the Synagogue. '08(Je20) il. O. *$3 net. Scribner.

Of the tumbler of Our Lady and other miracles; now first tr. from the middle French MSS., anonymous and by Gautier de Coinci [preserved at Soissons]: with notes and introd. by Alice Kemp Welch. '08(O17) 16°, (New medieval lib.) pigskin, with clasps, *$2.50 net. Duffield.

Off the reservation. Ellis, E: S. †$1. Winston.

Office of the Blessed Virgin Mary and office of the dead. Catholic church. 45 c.; 75 c. Herder.

Office treatment of rectal diseases explained and simplified. Mason, R. D. $2.50. Burton Co.

Official Catholic directory and clergy list for 1908, U. S. and Canada ed. '08(Mr7) il. por. maps, pap., $1.75; leath., $2.50; complete ed., pap., $2.50; leath., $3. Wiltzius.

Official horse show blue book. '07, [1908.] c. il. 8°, $5; leath., $6.50. J. W. Waring.

Official Pythian lodge directory; cont. full and valuable information regarding the supreme, grand, and subordinate lodges of the order of Knights of Pythias, [etc.] '08(Jl) c. 256 p. por. O. $2. H. H. Richardson.

Ogden, H: Neely.
Sewer construction. '08(N7) figs. 8°, $3. Wiley.

OGDEN FAMILY.
Wheeler, W: O., *comp.* Ogden family in America. (Priv. pr.) Lippincott.

Ogg, Fréderic Austin, ed.
Source book of mediæval history. '08 (Ap25) c. O. $1.50. Am. Bk.

Ogilvie, G: W.
See Vest pocket reference book ser.

Ogle, Ponsonby.
Selections from the writings. '08(D5) c. 12°. (Priv. pr.) Brentano's.

O'Higgins, Harvey, Jerrold.
Grand Army man; founded on the play by D: Belasco, Pauline Phelps, and Marion Short. '08(S19) c. il. D. †$1.50. Century Co.

Ohio. Annot. probate code; by W: H: Whittaker. 3d rev. ed. '08(O) c. 9+ 1190 p. 12°, $4. W. H. Anderson.

Ohio. *Circuit cts.* Annots. to all the decisions, alphabetically arranged; syllabi revised, [etc.;] a brief with every case. '08 (D) c. 1182 p. O. (Add. pubs. for price.) Laning.

Ohio. *Circuit ct.* Repts. New ser., v. 10; (Vinton R. Shepard.) '08(D) c. O. shp., $2.50. Ohio Law.

Ohio. *Federal cts.* Repts. v. 15. '08(N) c. O. shp., $2.50. Laning.

Ohio. Nisi prius reports. New ser., v. 5, 6; ed. by Vinton R. Shepard. '08(D) c. O. shp., ea., $2.50. Ohio Law.

Ohio. Supplement, (1908,) to the encyclopedic digest of repts., [etc.] '08(D) c. O. shp. (Add. pubs. for price.) Michie.

Ohio. *Supreme ct.* Repts.; (Emilius O. Randall.) New ser. v. 77. '08(My); v. 78 (O) c. O. shp., ea., $2.50. W. H. Anderson.

Ohio. *Supreme ct.* Repts. reduced to questions and answers: being the leading principles of the Ohio law as laid down by the supreme court of Ohio, beginning with the 1st Ohio and ending with the 77th Ohio state court, by F: L. Hoffman. '08(My.) c. 350 p. O. $2.50. W. H. Anderson.

OHIO.
Chadock, R. E. Ohio before 1850. $1.50. Longmans.
Galbreath, C: B., *comp.* Ohio emblems and monuments. gratis. C: B. Galbreath.

OHIO.—*Continued.*
Rockel, W: M. Guide for administrators and executors in the settlement of estates of deceased persons in Ohio. $1.50. W. H. Anderson.
See also Cleveland;—Fort Ancient;—Green County;—Sandusky Bay.

OHIO RIVER.
Thwaites, R. G., *and* Kellogg, L. P., *eds.* Revolution on the upper Ohio, 1775-1777. $1.50. State Hist., Wis.

OHIO WESLEYAN UNIVERSITY, Delaware, O.
Crook, I: Great five: first faculty of the Ohio Wesleyan University. *25 c. net. Jennings.

Ohl, Mrs. J. Kingsley.
See Andrews, Annulet.

Ohlander, Marcus, comp.
Little Rock and Pulaski County, Arkansas, illustrated. '07, [1908.] (Ap.) c. 90 p. f°, pap., 50 c. M. Ohlander.

Ohnet, Georges.
The ironmaster; [Le maître des forges;] tr. fr. the 146th French ed. '08(Je6) 12°, 50 c. Warne.

OIL ENGINES.
See Engines.

OILS AND FATS.
See Cottonseed products;—Petroleum.

Okabe-Kakuya.
Museum of Fine Arts, Boston: Japanese sword guards, by Okabe-Kakuya, in cooperation with the Department of Chinese and Japanese Art. '08(Jl18) il. 8°, $1.25. Boston Museum.

Okakura, Kakuzo.
Ideals of the East; with ref. to the art of Japan. New ed. '08(Mr21) 12°. *$1.50 net. Dutton.

Oklahoma. Constitution and enabling act of the state, annot. and indexed, [etc.;] comp. by Clinton O. Bunn and W: C. Bunn. '08 (Ja11) O. shp., $3. Bunn.

Oklahoma. Constitution, with copious notes referring to and digesting decisions construing and applying identical and similar provisions of the constitutions and statutes of other states and of the U. S.; by H: G. Snyder. '08(D) c. 4+521 p. O. $5. Pipes-R.

Oklahoma. Form book, pleading and practice annot., by R. A. Kleinschmidt and Mont Frederic Highley. 2d ed., rev. and enl. '08(My.) c. 12+699 p. O. shp., $6. Democrat Pr. and Litho.

OKLAHOMA.
Evans, C:, *and* Bunn, C. O. Study of civil government, incl. Oklahoma. 55 c. Bunn.
Rader, P. S. Civil government of the United States and the state of Oklahoma. 75 c. H. Stephens.
Thoburn, J. B., *and* Holcomb I: M. Hist. of Oklahoma. $1.10. Doub.
Townes, J: C: Civil government in the United States and in the state of Oklahoma. (Add. pubs. for price.) Austin Pr.
United States. *Congress. House. Committee on the Judiciary.* Establishing boundary line between Colorado and New Mexico and Oklahoma. 5 c. U. S., Supt. of Docs.
See Creek Indians.

Oklahoma and Indian Territory. Digest of the reported decisions of all the courts down to 1908; comp. under the Am. digest classification. In 2 v. '08(O) c. O. (Am. digest system, state ser.) $15. West Pub.

Oklahoman almanac and industrial record, 1908. '08(Je13) il. 12°, 50 c. Daily Oklahoman.

OLD AGE.
See Longevity.

Old-age pensions. Lecky, W: E: 25 c. Longmans.

Old allegiance. Wales, H., *pseud.* $1.50. M. Kennerley.

Old and odd memories. Tollemache, L. A. *$3.50 net. Longmans.

Old Andover days. Robbins, *Mrs.* S. S. *$1 net. Pilgrim Press.

Old ballads. Sidgewick, F., *ed.* *50 c. net. Putnam.

Old Bay road. Waters, T: F. 25 c. Ipswich Hist.

Old beliefs and new knowledge. Drawbridge, C. L. 25 c. Longmans.

Old Boston boys and the games they played. Lovett, J. DeW. **$1.50 net. Little, B. & Co.

Old buildings of New York City; with notes regarding their origin and occupants. '08 (F8) c. O. **$2 net. Brentano's.

Old colonial houses in Maine. Nason, E. H. (Add. author for price.) E. H. Nason.

Old cottages and farm-houses in Surrey. Green, W. C. $8.40. Helburn.

Old Dominion. Page, T: N. **$1.50 net. Scribner.

Old Edinburgh. Watkeys, F: W: 2 v. $3. L. C. Page.

Old England. Sparrow, W. S. *$6 net; *$10 net. Pott.

Old England ser. il. Tt. 60 c.; leath., $1. Stokes.

—Lang. Some old English abbeys.

Old English Bible. Gasquet, F. A. *$2.25 net. Macmillan.

Old English furniture. Wheeler, G. O. $3. Scribner.

Old English grammar. Wright, J. $2. Oxford Univ.

Old events and modern meanings. Aked, C: F. *$1.25 net. Revell.

Old homestead. Coryell, J: R. 75 c. G: W. Dillingham.

Old Ironsides. De Morgan, J: 75 c. McLoughlin.

Old Kentucky. Cook, J. F. *$3 net. Neale.

Old man Coyote. Bayliss, *Mrs.* C. K. †$1. Crowell.

Old masters; examples of their work reproduced in color; with notes on pictures and painters. '08(D) 2 v., 8+94; 6+94 p. f°, *$8 net. Dutton.

Old Mr. Davenant's money. Case, F. S. †$1.50. Scribner.

Old New Hampshire home. *See* Dumont, Fk. Girl from "L Triangle" Ranch.

Old, old myths of Greece and Rome; ed. by T: Cartwright. '08(Ag15) 16°, (Every child's lib.) 50 c. Dutton.

Old riddle and the newest answer. Gerard, J: 20 c. Longmans.

Old room. Ewald, C. †$1.25. Scribner.

OLD TESTAMENT.
See Bible.

Old time wall papers. Sanborn, K. *$5 net. Dutton.

Old wives for new. Phillips, D: G. †$1.50. Appleton.

Old world ser. *See* Mosher's.

Old world travels. *See* Macmillan's.

Old yellow book. Hodell, C: W. $7. Carnegie.

OLDHAM FAMILY.
See Miller family.

Oldmeadow, Ernest.

Aunt Maud. '08(Ag8) c. D. †$1.50. McClure.

Great musicians. '08(Ag15) 12°, $1.50. Jacobs.

Virginie. '08(F8) c. front. D. †$1.50. McClure.

Oliver, Edn. Austin.

Holiday tales. '08(F1) D. 75 c. Yonkers Pub.

Oliver, G: A. S.

See Graham, Ja.

Oliver, G: W.

Production of Easter lily bulbs in the U. S. '08(Ap18) il. 8°, (U. S. Dept. of Agriculture, Bureau of Plant Industry, bull.) pap., 15 c. U. S., Supt. of Docs.

Oliver Optic, pseud.

See Adams, W: Taylor.

Oliver, T:, M.D.

Diseases of occupation. '08(Ap4) 8°, (New lib. of medicine.) *$2.50 net. Dutton.

Ollivant, Alfr.

The gentleman: a romance of the sea. '08 (O17) c. D. **$1.50 net. Macmillan.

Olmstead, Albert Ten Eyck.

Western Asia in the days of Sargon of Assyria, B.C. 722-705. '08(My23) c. O. (Cornell studies in history and political science.) **$1.25 net. Holt.

Olmstead, Rev. W: Backus.

Hdbk. for Sunday-school workers; introd. by Rev. J. T. Logan. 2d ed., rev. '08 (Ja18) il. tabs., maps, D. 50 c. W: B. Rose.

—, **and Warner, Rev. D. S., eds.**

Arnold's practical Sabbath-school commentary on the International lessons, 1909. '08(O3) c. 8°, *50 c. net. Revell.

Olmsted, Franklin H:

Father Crow and his crew: story for children. '08(N21) c. il. D. †$1. B. W. Dodge.

Olmsted, Millicent.

Land of Never Was: adventures of Great-A, Little-A and Bouncing-B. '08(O3) c. il. O. $1. Jacobs.

Olmsted, Stanley.

The emotionalist. '08(N14) c. D. †$1.50. Appleton.

Olsen, J: C:

Text-book of quantitative chemical analysis by gravimetric, electrolytic, volumetric and gasometric methods. 3d ed., rev. '08(D12) c. il. tabs., 8°, $4. Van Nostrand.

Olympe de Cleves. *See* Dumas, Alexandre.

Olympic victory. Connolly, J. B. †$1.25. Scribner.

Oman, C: W: Chadwick.
History of the Peninsular war. v. 3, Sept., 1809-Dec., 1810: Oceana, Cadiz, Bussaco, Torres Vedras. '08(O3) il. maps, 8°, *$4.75 net. Oxford Univ.

Omar Khayyâm.
Edward Fitzgerald's Rubáiyát of Omar Khayyâm with a Persian text, a transliteration and a close prose and verse translation, by Eben Fs. Thompson. '08(F1) c. pors. 8°, $15; hf. bds., $5. (Priv. pr.) Commonwealth Press.
Rubáiyát. '08(D) c. various paging, 8°. (Add. pubs. for price.) Roycrofters.
Rubáiyát of Omar Khayyâm; tr. by E: Fitzgerald. '08(Ag15) 16°, (English masterpieces ser.) 50 c.; pap., 25 c. Dutton.

OMAR KHAYYAM.
Hazeldine, N. F. W. Sufism of the Rubáiyát. $1. N. F. W. Hazeltine.
Omar repentant. Le Gallienne, R: *75 c. net. M. Kennerley.

Omond, G: W: Thomson.
Belgium. '08(S19) il. sq. 8°, (Color books.) *$6 net. Macmillan.
Liège and the Ardennes. '08(Jl11) 12°, (Color books.) *$3 net. Macmillan.
Omoo. Melville, H. *35 c. net; *70 c. net. Dutton.
On a margin. Chambers, J. $1.50. M. Kennerley.
On Christmas day in the morning. Richmond, *Mrs.* G. L. S. **75 c. net. Doubleday, P.
On fads and feeding. Read, C. S. *$1 net. Dutton.
On holy ground. Worcester, W: L. 2 v. ea., **$1.50 net. Lippincott.
On nothing and kindred subjects. Belloc, J. H. P. *$1.25 net. Dutton.
On safari. Chapman, A. *$4.50 net. Longmans.
On self-culture. Blackie, J: S. 75 c. Funk.
On "short sales" of securities. Norton, E. *$1 net. J: McBride.
On the canal zone. Grier, T: G. $1. Wagner & H.
On the knees of the gods. Dodd, *Mrs.* A. B. B. †$1.50. Dodd.
On the nature of things. Lucretius, C. T. *$1.50 net. Macmillan.
On the open road. Trine, R. W. **50 c. net. Crowell.
On the Pacific with our navy. '08(My9) c. il. 4°, pap., 25 c.; Atlantic coast, pap., 10 c. L. H. Nelson.
On the school team. Earl, J: P. †$1.25. Penn Pub. Co.
On the threshold. Munger, T. T. $1. Houghton M.
On the training of parents. Abbott, E. H. **$1 net. Houghton M.
On the weight of developing eggs. Ritter, W: E. 10 c. Univ. of Cal.
On the witness stand. Münsterberg, H. **$2.50 net. McClure.
On trial for his life. Harper, O. 25 c. J. S. Ogilvie.
One and I. Freemantle, E. †$1.50. Jacobs.
One family ser. il. 4°, 60 c. Cupples & L.
—Lefferts. Christmas letter.
One for Wod and one for Lok. Cartwright, T: 50 c. Dutton.
150 years of unparalleled thrift. White, E:, *ed.* 25 c. E: White.
One hundred and one entrees. Southworth, M. E., *comp.* **$1 net; **$2 net; **50 c. net. P. Elder.
101epicurean thrills ser. See Southworth, May E.
One hundred and one layer cakes. Southworth, M. E., *comp.* **$1 net; **$2 net; **50 c. net. P. Elder.
One hundred responsive readings from the Scriptures. Aked, C: F., *comp.* *75 c. net. Revell.
One hundred useful things. Masters, E. T. *75 c. net. Cassell.
One hundred years of New Hampshire surgery. Blaisdell, F. (Add. author for price.) F. Blaisdell.

"One of the Craft," pseud.
See Schofield, R. J.

"1001" questions and answers on Philippine history. Jernegan, P. F. (Add. pub. for price.) Philippine Educ.
One thousand ways to make money. Fox, P. 50 c. B'way Pub.
One who saw. Grainger, F. E. 50 c. B. W. Dodge.
One year of Sunday school lessons. Palmer, F. U. *$1.25 net. Macmillan.

ONEIDA COUNTY, N. Y.
Century Map Co. New century atlas, Oneida county, N. Y. $16.50; $25. Century Map.

ONEIDA INDIANS.
Bloomfield, J. K. The Oneidas. *$2.25 net. Alden Bros.

O'Neill, Rob. Kingsley, and Estes, Gustavus Kendall.
Naturalization made easy: a book of instruction for aliens wishing to become citizens of the U. S. '08(Ag8) c. 16°, pap., $1. O'Neill.
Oneness with God. Cady, E. H. 15 c. Roger Bros.

Onken, W: H:, jr., and Baker, Jos. Black.
Harper's how to understand electrical work; with a dictionary of electrical terms prepared by Jos. H. Adams. '08(N21) c. il. D. (Harper's practical books for boys.) $1.75. Harper.
Only a boy. Johnson, *Mrs.* A. L. (Not for sale.) A. L. Johnson.
Open air. Jeffries, R: *$1.50 net. Lippincott.
Open letter to His Eminence, Cardinal Gibbons. Sabatier, P. *60 c. net. Sherman, F.
Open road lib. of juvenile literature. il. S Ginn.
—Lansing, *comp. and ed.* Fairy tales. 2 v. ea., 35 c.
Open window. Wright, *Mrs.* M. O. †$1.50. Macmillan.

OPERA.
Annesley, C: Standard opera glass: plots and characters of 120 operas. $1.50; $3. Brentano's.
Gilman, L. Aspects of modern opera. **$1.25 net. Lane.
Krehbiel, H: E: Chapters of opera. **$3.50 net. Holt.

OPERA.—*Continued.*
Krehbiel, H: E:, *ed.* Songs from the operas for mezzo soprano.—Songs from opera for soprano. ea., $2.50; $1.50. Ditson.
Law, F. S. Operatic tales. $1.50. Hatch.
Sonneck, O. G: T., *comp.* Library of Congress dramatic music catalogue of full scores. 40 c. U. S., Supt. of Docs.
Zell, F., *and* Genée, F. F. R. Boccaccio: comic opera; [with music.] $2. Ditson.
See also Eugene Onégin;—Wagner, W. R.

Operation of trains and station work. Prior, F: J:, *comp.* $1.50. Drake.

OPERATIONS.
See Surgery:—Teeth.

Operative midwifery. Kerr, J. M. M. *$6 net. Wood.

Ophthalmic and cutaneous diagnosis of tuberculosis. Wolf-Eisner, A. *$2.75 net. Wood.

Ophthalmic surgery. Meller, J. *$3 net. Blakiston.

OPHTHALMOLOGY.
See Eye.

OPHTHALMOSCOPY.
See Eye.

OPIUM.
Merwin, S: Drugging a nation: story of China and the opium curse. *$1 net. Revell.

Opium smugglers of 'Frisco. Harper, O. 25 c. J. S. Ogilvie.

Oppenheim, E: Phillips.
As man lives; or, the mystery of the yellow house. '08(D19) c. il. 12°, †$1.50. Little, B. & Co.
The avenger. '08(My16) c. D. †$1.50. Little, B. & Co.
Great secret. '08(Ja18) il. D. †$1.50. Little, B. & Co.
Long arm of Mannister. '08(O17) c. il. D. †$1.50. Little, B. & Co.
Peer and the woman. [Popular ed.] '08 (F15) c. D. 75 c. Fenno.
Yellow house. '08(D5) c. 12°, 50 c. Doscher.

Opper, F: Burr.
Handy Happy Hooligan. '08(Ag8) c. il. obl. Q. (Stokes' comic juveniles.) bds., 60 c. Stokes.
Maud the mirthful mule. '08(Ag8) c. il. obl. Q. (Stokes' comic juveniles.) bds., 60 c. Stokes.

Optic, Oliver, pseud.
See Adams, W: Taylor.

OPTICAL INSTRUMENTS.
See Eye.

OPTICS.
Whittaker, E. T. Theory of optical instruments. *25 c. net. Putnam.
See also Eye;—Light.

OPTIMISM.
Fletcher, H. Optimism, a real remedy. 75 c. McClurg.
Ludlow, J. M. Judge West's opinion: [optimistic views of life.] *$1 net. Revell.

Oraisons funèbres. Bossuet, J. B. *$1 net. Putnam.

Oram of the forest. Staley, B. E. $1. Tower.

ORANGES.
Powell, G: H. Decay of oranges while in transit from California. 15 c. U. S., Supt. of Docs.

Orations of American orators; incl. biographical and critical sketches [of S: Adams, Washington, Jefferson, Webster, Sumner, H: Ward Beecher and others.] '08(Je27) c. 2 v., il. 8°, $3.50; hf. mor., $7. Lamb Pub.

Orations of British orators: incl. biographical and critical sketches [of Latimer, J: Knox, Cromwell, J: Bunyan, Burke, Erskine, Rob. Emmet, W: Pitt, J: Bright and others.] '08(Je27) c. 2 v., il. 8°, $3.50; hf. mor., $7. Lamb Pub.

ORATORS AND ORATORY.
Beveridge, A. J. Meaning of the times, and other speeches. **$1.50 net. Bobbs-M.
Brewer, D: J., *and others, eds.* Crowned masterpieces of eloquence that have advanced civilization. 10 v. (Add. pubs. for price.) Kaiser.
Bryan, W: J. Real Bryan: being extracts from the speeches and writings of "a well-rounded man." $1.25. Personal Help.
Cheney, J: V., *comp.* Memorable American speeches. v. 1. *$1.50 net. Reilly & B.
Erasmus, D. Ciceronianus; or, a dialogue on the best style of speaking. $1. Teachers' Coll.
Hunt, S: F. Orations and historical addresses. **$2.50 net. Clarke.
Jebb, *Sir* R: C. Attic orators from Antiphon to Isaeus. 2 v. now *$5.50 net. Macmillan.
Lee, G. C., *and others, eds.* World's orations. In 10 v. ea., $1.50. Putnam.
Prather, C: E., *comp. and ed.* Winning orations of the inter-state oratorical contests. 2 v. v. 1, $1.25; v. 2, $1.75. Crane.
Shurter, E. Du B. Extempore speaking. $1. Ginn.
Taft, W: H. Present day problems: addresses. **$1.50 net. Dodd.
Young, B. H., *ed.* Kentucky eloquence, past and present. $5. B: La Bree.
See also Debating; — Elocution; — Lecturing; — Preaching:—Rhetoric.

Orchard, Harry, [alias for Albert E. Horsley.]
Confessions and autobiography. '08(F8) c. il. pors. D. **$1 net. McClure.

ORCHARDS.
See Fruit.

ORCHESTRAL MUSIC.
Coerne, L: A. Evolution of modern orchestration. *$3 net. Macmillan.

ORCHIDACEAE.
See Botany.

Orczy, Emma Magdalena Rosalia Maria Josefa Barbara, Baroness, [Mrs. Montague Barstow.]
Elusive pimpernel. '08(D5) c. D. †$1.50. Dodd.
Emperor's candlesticks. '08(D) c. 7-283 p. 12°, 50 c. Doscher.
In Mary's reign. '08(Ap4) c. il. D. 75 c. Cupples & L.

Order of salvation. Richter, A. 20 c. E. Kaufmann.

ORDER OF THE GARTER.
Payne-Gallwey, *Sir* R. W: History of the George worn on the scaffold by Charles I. $2.50. Longmans.

ORDNANCE.
See Artillery.

Oregon. Mining laws; cont. a synopsis of all the Oregon mining laws and a digest of all the federal statutes pertaining to the mining industry, [etc.] 3d ed. '08(Jl) c. 60 p. D. pap., 40 c. A. Conklin.

Oregon. *Supreme ct.* Repts.; (Rob. G. Morrow.) v. 48, 49. '08(S) c. O. shp., ea., $5. J. R. Whitney.

OREGON.

Brandeis, L: D., *and* Goldmark, J. Women in industry: decision of U. S. Sup. Ct. in Curt Muller vs. State of Oregon, upholding the constutionality of the ten hour law for women. gratis. L: D. Brandeis.

Gaines, F. W. Oregon and her politicians vs. honest politics. 25 c. F. W. Gaines.

Shaw, W: T. China or Denny pheasant in Oregon. *$1.50 net. Lippincott.

O'Reilly, Jos. J: E:

How to become a patrolman: [New York City.] 4th ed. '08(O) c. 149 p. 16°, 50 c. Chief.

—, comp. Marriage law and church regulations. '08(Ag) c. 23 p. O. pap., 50 c. Chief.

Orelli, Hans Conrad von.

Peculiarity of the religion of the Bible. '08(Mr14) c. S. (Foreign religious ser.) *40 c. net. Eaton & M.

ORES.

See Metals and metallurgy;—Mineralogy;—Mines and mining.

ORESME.

See Money.

Orgain, Kate Alma.

Southern authors in poetry and prose. '08 (S19) c. O. *$2 net. Neale.

ORGAN AND ORGANISTS.

Benjamin, W: H. Biographies of celebrated organists of America. subs., $25. W: H. Benjamin.

Richardson, A. M. Modern organ accompaniment. $2.50. Longmans.

See also Church music.

ORGANIC CHEMISTRY.

See Chemistry.

ORGANIC SENSATION.

See Psychology.

Organized Christianity. Ketcham, K. P. 75 c. K. P. Ketcham.

ORIENT (The).

Gibson, C: C. In the golden East. *60 c. net. Little, B. & Co.

Literature of the Orient. 10 v. $20; $50. Lamb Pub.

Matthews, *Mrs.* F. E. M. Dreams of yesterdays (in the Orient.) $1. Cochrane.

Oriental campaigns. Maude, E. *$2.50 net. Wessels.

ORIENTAL LITERATURE.

See Fables.

ORIENTAL RELIGIONS.

Müller, F: M., *ed.* Sacred books of the East. v. 1, pt. 1, $4.75; v. 3, pt. 1, $5; v. 4, pt. 1, $5.25; v. 6, pt. 1, $4. Oxford Univ.

See also Buddha and Buddhism;—Hunduism;—Jews; — Mohammed and Mohammedans; — Zoroaster.

Oriental tale in England. Conant, M. P. **$2 net. Macmillan.

Origin and development of the moral ideas. In 2 v. v. 2. Westermarck, E: *$3.50 net. Macmillan.

Origin and early development of the English universities. Vaugn, E. V. $1. Univ. of Mo.

Origin of land flora. Bower, F: O. *$5.50 net. Macmillan.

Origin of ore deposits. Ritter, E. A. 50 c. Mining Science.

Origin of the moving school in Massachusetts. Updegraff, H. $1.50. Teachers' Coll.

Origin of vertebrates. Gaskell, W. H. *$6 net. Longmans.

Origin, the organization and the location of the staple of England. Jenckes, A. L. (Add. pubs. for price.) Univ. of Penn.

Origin, structure and function of the polar caps in *smilacina amplexicaulis*, Nutt-Densmore, H. D. 35 c. Univ. of Cal.

Original gentleman. Warner, A. †$1.50. Little, B. & Co.

Original narratives of early American history; ed. by J. Franklin Jameson. il. 8°, **$3 net. Scribner.

—Bradford. History of Plymouth plantation.

—Winthrop. Journal. 2 v.

Origines eucharisticæ. Alston, E. A. *35 c. net. Whittaker.

Origins of the British Colonial system. Beer, G: L: **$3 net. Macmillan.

ORNAMENT.

See Decoration and ornament.

Ornamental window glass work. Duthie, A. L. *$2 net. Van Nostrand.

ORNITHOLOGY.

See Birds.

Orphan (The). Mulford, C. E: $1.50. Outing.

Orphant Annie book. *See* Riley, Ja. Whitcomb.

Orr, C: Ebert.

Hidden life; or, walks with God. '08 (My16) c. 12°, 60 c. Gospel Trumpet Co.

Orr, Ja., D.D.

Resurrection of Jesus. '08(D19) O. *$1.50 net. Jennings.

Orr, Mrs. Sutherland.

Life and letters of Robert Browning. New ed., rev. and in part rewritten by Frederic G. Kenyon. '08(My2) pors. O. *$2 net. Houghton M.

Orthodoxy. Chesterton, G. K. **$1.50 net. Lane.

ORTHOËPY.

See Phonetics;—Pronunciation.

ORTHOGRAPHY.

See Spelling.

ORTHOPEDIA.

See Teeth.

Ortner, Norbert, M.D.

Treatment of internal diseases; ed. by Nathaniel Bowditch Potter, and tr. by F: H. Bartlett from the 4th German ed. '08 (Mr7) c. 8°, *$5 net. Lippincott.

Osborn, Albert Sherman.

Typewriting as evidence. '08(Je27) c. il. O. pap. (Add. pubs. for price.) Genesee.

Osborn, G.

See French, C. H.

Osborn, H: Fairfield.
Evolution of mammalian molar teeth, to and from the triangular type; ed. by W. K. Gregory. '08(F22) il. 8°, (Biological studies and addresses.) *$2 net. Macmillan.

Osborn, Herbert.
Economic zoology. '08(O24) il. 12°, *$2 net. Macmillan.

Osborn, Max.
Joshua Reynolds. [German text.] '08 (Ap11) 8°, bds., $1.35. Lemcke.

Osborn, Norris Galpin, ed.
Men of mark in Connecticut; introd. chapter, "What Connectcut stands for in the history of the nation," by S: Hart. '08 (Je6) c. 4 v., pors. 8°, $30; hf. mor., $50; mor., $60. W. R. Goodspeed.

Osborne, C: Fs., ed.
Historic houses and their gardens: palaces, castles, country places and gardens of the old and new worlds described by several writers; introd. by Fk. Miles Day. '08 (Ag8) c. F. $6. Winston.

Osborne, Maitland Le Roy, ["A. Vagrant."]
Pipe dreams. '08(S5) c. O. 75 c. Ellis.

Osgar und Adolf. Schaefer, F. W. 50 c.; 25 c. Laird.

Osgood, Elliott I., M.D.
Breaking down Chinese walls. '08(F15) c. 12°, *$1 net. Revell.

Osgood, W: Newton.
Law points for business men. '08(My.) c. 64 p. 12°. (Add. pubs. for price.) Tudor Press.

OSIER.
See Willows.

Osler, W:, M.D.
Alabama student, and other biographical essays. '08(O17) front. facsims., O. *$2 net. Oxford Univ.
Thomas Linacre: Linacre lecture, 1908, St. John's College, Cambridge. '08(N7) 8°, *75 c. net. Putnam.

—, and McCrae, T:, M.D., eds.
Modern medicine; its theory and practice; by American and foreign authors. In 7 v. v. 2, 3, 4. '08(Ag29) c. il. per v., *$6 net; leath., *$7 net; hf. mor., *$7.50 net. Lea.

OSTEOLOGY.
See Bones.

OSTEOPATHY
American Osteopathic Association. Osteopathic directory and year book of the A. O. A. $1. Journal of Osteopathy.

Osterfestberechnung in der abendländischen kirche. Schmid, J. *80 c. net. Herder.

Osterhout, W. J. V.
Value of sodium to plants by reason of its protective action; [also] On the effects of certain poisonous gases of plants. '08 (Jl11) O. (Univ. of Cal. pubs.) pap., 10 c. Univ. of Cal.

Ostrander, Fannie E.
Baby Goose book. Rev. and separated into a ser. of 3 v. v. 1, Baby Goose goes to town; v. 2, The gosling's trip with a dog and a cat; v. 3, Piggy and the kittens. '08(D19) il. in col. ea., 50 c. Laird.

Ostrom, H:, D.D.
"All His benefits": [talks on praise and thanksgiving.] '08(O17) c. D. 30 c. Praise Pub.
Crisis in church work. '08(O17) c. D. *50 c. net. Jennings.

Ostrovsky, Alex.
The storm; tr. by Constance Garnett. '08 (Mr21) D. (Modern plays.) *$1 net. Luce & Co.

Ostwald, Wilhelm.
Scientific foundations of analytical chemistry; tr. with the author's sanction by G: McGowan. 3d English ed. '08(Jl11) il. 12°, *$2 net. Macmillan.

O'Sullivan, Denis.
Cold-storage baby: lawyer's text-book on honest money and irredeemable paper currency. '08(My9) c. 16°, pap., 25 c. Ontario Pub.

Oswald, Michael Fs.
See Bible. N. T.

Oswell, G. D.
Sketches of rulers of India. v. 1-2. '08 (D19) D. ea., 70 c. Oxford Univ.

Other Americans. Ruhl, A. B. **$2 net. Scribner.

Other days. Winter, W: **$3 net. Moffat.

Other man's wife. Richardson, F. $1.50. M. Kennerley.

Other Sara. Yorke, C., *pseud.* †$1.50. Estes.

Other side of the money question. Fulton, J. A. 25 c. Hutchinson & B.

Otis, Ja., pseud.
See Kaler, Ja. Otis.

OTOLOGY.
See Ear.

OTSEGO COUNTY, N. Y.
Blakely, S. B. History of Otsego. (Add. author for price.) S. B. Blakely.

Otterbein cook book; published by Ladies' Aid Society of the United Brethren Church, Honey Creek, Ind. '08(N) c. 160 p. il. 8°, 50 c. B. R. Inman.

Otterbrook people. Ireland, *Mrs.* M. E. H. 35 c. Un. B. Pub.

Otto, Rudolph.
Life and ministry of Jesus, according to the historical method; tr. from the 3d unaltered ed. by W. J. Whitby. '08 (Ag1) bds., 50 c. Open Court.

OTTOMAN EMPIRE.
See Turkey.

Ouida, pseud.
See La Ramée, Louise de.

Our American Barclays. Barclay, C. B. (Priv. pr.) Grafton Press.

Our bird comrades. Keyser, L. S. $1.25; $1.75. Rand, McN. & Co.

Our bird friends. Burba, G: F. $1. Outing.

Our brother in red. Williams, J: L. 25 c. Pub. Ho. of M. E. Ch., So.

Our children, our schools, and our industries. Draper, A. S. 50 c. Bardeen.

Our church. Coyle, H:, *comp.* 3 v. $8. Angel Press.

Our city schools. Chancellor, W: E. *$1.25 net. Heath.

Our colonial history. Gerson, O. 50 c. Hinds.

Our daily bread. Viebig, C. $1.50. Lane.

Our first ambassador to China. Robbins, *Mrs.* H. H. M. *$5 net. Dutton.
Our flag. Bowron, E. M. B. 50 c. H: S. Bowron.
Our foreign missionary enterprise. Mills, J. S. *50 c. net; *35 c. net. Un. B. Pub.
Our free Methodist missions in Africa. Brodhead, *Mrs.* C. A. S., *ed.* $1. Aldine Pr.
Our heroes. Weekley, W: M. 50 c.; 35 c. Un. B. Pub.
Our holidays. Blair, M., *comp.* 50 c. McLoughlin.
Our home and country; pictured by W: Ladd Taylor. '08(N14) c. O. **$3 net, boxed. Moffat.
Our invisible supply. Warner, *Mrs.* F. L. $1. Lib. Shelf.
Our irrational distribution of wealth. Mathews, B. C. **$1.25 net. Putnam.
Our jungle friends. '08(Ag22) c. il. obl. 4°, (Saalfield's cut-out picture books.) pap., 20 c. Saalfield.
Our leader. Cole, W. V. $2. Anglo-Am. Authors.
Our little Australian cousin. Nixon-Roulet, M. F. 60 c. L. C. Page.
Our little Egyptian cousin. McManus, B. 60 c. L. C. Page.
Our little Grecian cousin. Nixon-Roulet, M. F. 60 c. L. C. Page.
Our Lord: belief in the deity of Christ. Muller, E. F. K. *40 c. net. Eaton & M.
Our misunderstanding concerning the Jews. Cooke, P. (Add. author for price.) P. Cooke.
Our mutual friend. Dickens, C: *35 c. net; *70 c. net. Dutton.
Our native trees and their uses. Secord, L. M. 60 c. L. M. Secord.
Our New Testament; how did we get it? Vedder, H: C. **$1 net. Am. Bapt.
Our old ships and their commanders. il. O. 75 c. McLoughlin.
—De Morgan. Old Ironsides.—Taming the Barbary pirates.
—Yankee ship and a Yankee crew.
Our own Columbia. Brown, L. $2. E. T. Meredith.
Our own land ser. See Tomlinson, Everett Titsworth.
Our own story book; by E. Nesbit, Sheila Braine, L. L. Weedon, [and others.] '08 (O31) il. Q. bds., $1.25. Dutton.
Our rich inheritance. Jenness, J. F. **30 c. net. Crowell.
Our silent partner. Hobart, A. S. *75 c. net. Revell.
Our Southern quintette. Rosser, J: L. $1.25. Neale.
Our story reader. Ketchum, I. A. *35 c. special net. Scribner.
Our trees. Emerson, A. L. $3. Lippincott.
Our unelastic currency. Meyer, G. v. L. 10 c. U. S., Supt. of Docs.
Our wasteful nation. Cronau, R. $1. M. Kennerley.
Our world. Hemiup, *Mrs.* M. R. $2. Hemiup.
Out in the open. *See* Ruskin, J:
Out of doors in the Holy Land. Van Dyke, H: J. **$1.50 net. Scribner.
Out of the depths. Vaughan, C. B. $1.25. Badger.

Outcault, R: Felton.
Buster, Mary-Jane and Tige. '08(Ag8) c. col. il. obl. Q. (Stokes' comic juveniles.) bds., 60 c. Stokes.
Outdoor music. Ives, E. G. $1. Arakelyan.
Outdoor pastimes of an American hunter. Roosevelt, T. **$3 net. Scribner.
Outlines for review. *See* Newton, C: B.
Outlines of music history. Hamilton, C. G. $1.50. Ditson.
Outlines of the life of Christ. Sanday, W: **$1.25 net. Scribner.
Outlines of the literary history of colonial Pennsylvania. Jackson, M. K. *$1.25 net. Macmillan.
Outwitted. Bob O'Link, *pseud.* 15 c. Dick.
Oval ser. See Dutton's.
Over against Green Peak. Humphrey, H. Z. †$1.25. Holt.
Over Bemerton's. Lucas, E: V. †$1.50. Macmillan.

Overland, Martha Uboe.
Manual of the statutory corporation law: classified corporation laws of all the states. Ed. of 1908-9. '08(Jl18) c. 8°, $4, incl. 1909 supplement. Ronald Press.
OVIEDO, Spain.
See Spain.

Owen, C: H:
Justice of the Mexican war: a review of the causes and results of the war. '08 (Ag15) c. D. **$1.25 net. Putnam.

Owen, Marg. Cunliffe, ["Mme. la Marquise de Fontenoy," née Marguerite du Plantz.]
Cradle of the Rose. '08(N7) c. il. O. **$1.50 net. Harper.
Owl and the bee. '08(Ag22) c. il. obl. 4°, (Saalfield's cut-out picture books.) pap., 20 c. Saalfield.
Owners names of the City of New York. Bromley, G: W. $30. G: W. Bromley.
Oxford book of French verse. Lucas, S. W. L., *comp.* *$1.75 net; *$2.40 net; *$3 net. Oxford Univ.
Oxford geographies; ed. by A. J. Herbertson. il. D. Oxford Univ.
—Unstead. Practical geography. 40 c.
Oxford higher French ser.; ed. by Leon Delbos. S. Oxford Univ.
—Béranger. Chansons choisis. $1.15.
—Mérimée. Contes et nouvelles. 70 c.
—Quinnet. France et Allemagne. $1.15.
Oxford hymn book. '08(D19) Tt. 30 c.; D. 50 c.; with music, $1.15. Oxford Univ.
Oxford lib. of practical theology; ed. by Rev. W: C: Edmond Newbolt and Rev. Darwell Stone. D. *$1.40 net. Oxford Univ.
—Gibson. Three creeds.
—Newbolt. Sacrament of the altar.
Oxford medical pubs. il. O. Oxford Univ.
—Tweedy *and* Wrench. Rotunda practical midwifery. $6.
Oxford modern French ser.; ed. by Leon Delbos. D. Oxford Univ.
—Bellot. Journal d'un voyage aux mers polaires. 60 c.
—Bouët-Willaumez. Batailles de terre et de mer. 60 c.
—Marmier. Les fiancés du Spitzberg. 75 c.

OXFORD.—*Continued.*
—Sand, *pseud.* La petite Fadette. 60 c.
—Vigney. Servitude et grandeur militaires. 60 c.
Oxford student's history of India. Smith, V. A. 60 c. Oxford Univ.
Oxford treasury of English literature. Hadow, G. E. v. 3. 90 c. Oxford Univ.
Oxford Tudor and Stuart lib. D. $1.75. Oxford Univ.
—Shakespeare. Sonnets; and A lover's complaint.
OXFORD UNIVERSITY, England.
Godley, A. D. Oxford in the eighteenth century. *$2.25 net. Putnam.
Tuckwell, W: Reminiscences of Oxford. *$2 net. Dutton.
Vaugn, E. V. Origin and early development of the English universities to the close of the XIII century. $1. Univ. of Mo.
See also Birkhead, Henry; — Lower, Richard; — Mayow, John.
Oxford University Extension Summer Meeting. il. 8°, pap., 35 c. Oxford Univ.
—Gotch. Two Oxford physiologists.
Oxyrhynchus gospel. *See* Egypt Exploration Fund.
OYSTERS.
Coker, R. E. Experiments in oyster culture in Pamlico Sound, North Carolina. (Add. pubs. for price.) Uzzell.
P. & O. pocket book. Peninsular and Oriental Steam Navigation Co. *$1 net. Macmillan.
P. Q. & G. (The). Ellis, E: Sylvester. †$1.25. Estes.
P. W.-M., pseud.
See Sloper, *Mrs.* Allie.
Paasch, Captain H.
Vom kiel zum flaggenknopf, (From keel to truck:) marine-worterbuch, English-Französisch - Deutsch - Spanisch - Italienisch. 5th auflage, verbessert und vermehrt. '08(Ap25) il. tabs., obl. O. hf. leath., *$10 net. Lemcke.
Pace, E: A., ed.
See Catholic encyclopedia.
Pacific blockade. Hogan, A. E. $2. Oxford Univ.
PACIFIC COAST.
Johnson, C. Highways and byways of the Pacific coast. **$2 net. Macmillan.
See also names of states.
PACIFIC ISLANDS.
See Melansia;—Micronesia;—Oceanica.
Pacific reporter, v. 91. Permanent ed. '08 (Ja11); v. 92. '08(Mr); v. 93 (My); v. 94 (Je); v. 95 (Ag); v. 96 (O) c. O. (National reporter system, state ser.) shp., ea., $4. West Pub.
Pacific Scientific Institution pubs. 8°. W: A. Bryan.
—Bryan. Pacific Scientific Institution. gratis.
Pacific series. See Houston, Edn. Ja.
Packard, Charlotte Mellen.
From the foothills of song. '08(Jl) c. 7-62 p. 12°, $1. Badger.
Packard, Mrs. Lottie Hill.
Practical phonography; a revision of Lessons in Munson phonography. '08(N) c. 233 p. 12°, $1. S. S. Packard.
Paddock lectures. *See* Du Bose, W: Porcher.
PAGANINI, Nicolo.
Stratton, S. S: Nicolo Paganini. *$2 net. Scribner.
Page, Curtis Hidden, ed.
Golden treasury of American songs and lyrics. '08(D12) 16°, (Golden treasury ser.) $1. Macmillan.
Page, E: C., ed.
See Sparks, Edn. Erle.
Page, Ja. Madison, and Haley, M. J.
True story of Andersonville prison: a defense of Major Henry Wirz. '08(Ap4) c. por. O. $2. Neale.
Page, T: Nelson.
Old Dominion: her making and her manners. '08(Ap4) D. **$1.50 net. Scribner.
Robert E. Lee, the southerner. '08(D19) c. por. D. *$1.25 net. Scribner.
Tommy Trot's visit to Santa Claus. '08 (O24) c. il. O. †$1. Scribner.
Page and the prince. Chipman, C: P. $1.25. Ball Pub. Co.
PAGEANTS.
See Philadelphia.
Paget, Bp. Fs.
Introduction to the fifth book of Hooker's treatise of the laws of ecclesiastical polity. '08(My23) O. $1.75. Oxford Univ.
Paget, Stephen, M.D.
Confessio medici. '08(F15) c. D. **$1.25 net. Macmillan.
Paget, Violet.
See Lee, Vernon, *pseud.*
Paid in full. Harding, J: W: †$1.50. G: W. Dillingham.
PAIN.
See Suffering.
Pain. Schmidt, R. **$3 net. Lippincott.
Paine, Albert Bigelow.
Tent dwellers. '08(O24) c. il. O. $1.50. Outing.
Paine, Ralph Delahaye.
Stroke oar. '08(D12) c. il. D. $1.50. Outing.
PAINT.
Holley, C. D., *and* Ladd, E. F. Analysis of mixed paints, color pigments and varnishes. $2.50. Wiley.
Maire, F: Modern pigments and their vehicles. $2. Wiley.
Toch Brothers. "R. I. W." book: damp-proofing and protection of modern building construction of every type. (Not for sale.) Toch.
Zerr, G:, *and* Rübencamp, R. Treatise on color manufacture. (Add. pubs. for price.) Lippincott.
Painted shadows. Le Gallienne, R: †75 c. Little, B. & Co.
Painter, Rev. Franklin Verzelius Newton.
See Richard, Ja. W:
PAINTERS AND PAINTING.
Allen, G. Evolution of Italian art. *$3.50 net. Wessels.
Bacon, *Mrs.* D. M., *pseud.* Pictures that every child should know. **$1.20 net. Doubleday, P.
Pinyon, L. Painting in the Far East. *$6 net. Longmans.
Burckhardt, J. C. The cicerone: art guide to painting in Italy. $1.50. Scribner.

PAINTERS.—*Continued.*

Caffin, C: H: Child's guide to pictures. **$1.25 net. Baker & T.

Copley prints: reproductions of notable paintings publicly and privately owned in America. ea., 25 c. Curtis & C.

Crowe, J. A., *and* Cavalcaselle, G. B. New history of painting in Italy from the second to the sixteenth century. In 3 v. v. 1. *$5 net. Dutton.

Cundall, H. M. History of British water-color painting. *$6 net. Dutton.

De Groot, C. H. Catalogue raisonné of the works of the most eminent Dutch painters of the seventeenth century. In 10 v. v. 1. *$7.50 net. Macmillan.

Glasgow gallery. 35 c.; $1. Caldwell.

Herkomer, *Sir* H. v. My school and my gospel. *$7.50 net. Doubleday, P.

Meier-Graefe, J. A. Modern art. 2 v. *$10.50 net. Putnam.

Hyamson, A. M. Dictionary of artists and art terms. 50 c. Dutton.

Old masters: examples of their work reproduced in color; with notes on pictures and paintings. 2 v. *$8 net. Dutton.

Phythian, J: E. Fifty years of modern painting. *$3.50 net. Dutton.

Preyer, D: C. Art of the Netherland galleries. *$2 net. L. C. Page.

Rose, G: B. Renaissance masters. **$1 net. Putnam.

Ruskin, J: Modern painters. 5 v. ea., *$1 net.—Pre-Raphaelitism. *$1 net. Dutton.

Singleton, E. Holland: [descriptions of pictures in Dutch galleries.] *$1 net. McClurg.

Tabor, M. E. Saints in art. *$1.20 net. Stokes.

Temple, A. G: Modern Spanish painting. *$20 net. Lippincott.

Thieme, W., *and others, eds.* Allgemeines lexikon der bildenden künstler. [In 20 v.] v. 2. *$8.75 net. Stechert.

Wertz, A. P. Outlines in picture study to harmonize with the Illinois state course of study. 30 c. Flanagan.

See also Æsthetics;—Artists;—Barbizon school;—British Institution; — Color; — Decoration and ornament;—Drawings;—Fine arts; — Florence; Miniatures;—Paint;—Perspective;—Wall decoration;—*also* names of various painters.

Painters' ser. il. T. leath., *75 c. net; pap., *25 c. net. Stokes.

—Botticelli. Masterpieces.

—Bronzino. Masterpieces.

—Correggio. Masterpieces.

—Holbein. Masterpieces.

—Raeburn. Masterpieces.

—Sarto. Masterpieces.

—Veronese. Masterpieces.

—Watteau. Masterpieces.

PAINTING.

See Painters and paintings.

PAINTING (*mechanical*).

Nelson, P: W: Calciminer's handy book. (Add. pubs. for price.) Muralo.

Schriber, F. Complete carriage and wagon painter. $1. M. T. Richardson.

See also Color;—Enamel;—Paint.

PAINTINGS.

See Painters and paintings.

Pais, Ettore.

Ancient Italy: hist. and geograph. investigations in central Italy, Magna Græcia, Sicily, and Sardinia; tr. from the Italian by C. Densmore Curtis. '08(F1) c. il. map, O. *$5 net. Univ. of Chic.

Palace of danger. Wagnalls, M. †$1.50. Funk.

Palaces of Crete. Mosso, A. *$5.25 net. Putnam.

PALEONTOLOGY.

Brown, B. Conard fissure, a *pleistocene* bone deposit in northern Arkansas. $2.50. Am. Museum.

Gilmore, C: W. Smithsonian exploration in Alaska in 1907 in search of *pleistocene* fossil vertebrates. (Add. Institution for price.) Smith Inst.

Moorehead, W. K., *comp.* Prehistoric relics. $1. Andover.

Scott, D. H: Studies in fossil botany. v. 1, Peteridophyta. *$2 net. Macmillan.

See also Echinoderms;—Fossils;—Geology;—*also* New York;—Virgin Valley.

PALESTINA, Italy.

Magoffin, R. Van D. Study of the topography and municipal history of Praeneste. 50 c. Johns Hopkins.

PALESTINE.

Finnemore, J: Holy Land. *75 c. Macmillan.

Haggard, H: R. Winter pilgrimage: travels through Palestine, Italy, and the island of Cyprus. $1.50. Longmans.

Scott, J. Pilgrimage to Canaan. $1.75. Jennie Scott.

Thomson, W: M. The Land and the Book. 3 v. $7.50; $12. Harper.

Van Dyke, H: J. Out of doors in the Holy Land. **$1.50 net. Scribner.

Worcester, W: L. On holy ground: [Palestine.] 2 v. ea., **$1.50 net. Lippincott.

See also Jews;—Samaritans;—Syria;—*also* Jerusalem.

Palestrina. Avellanus, A. 25 c. A. Avellanus.

Palgrave, Fs. Turner, comp.

Golden treasury of songs and lyrics. '08 (O10) 12°, (Best books ser.) leath., *$1 net. Dutton.

Golden treasury. Rev. and enl. '08(Je6) 16°, *50 c. net. Macmillan.

Golden treasury of the best songs and lyrical poems in the English language. '08 (Mr21) S. (New century lib.) $1; limp leath., $1.25. Nelson.

Golden treasury of songs and lyrics, with notes; with an introd. on the study of poetry by Alphonso Gerald Newcomer. '08(Ag15) c. 16°, (Lake English classics.) 50 c. Scott, F. & Co.

Palmedo, D. Petri-.

How to use slide rules. '08(My23) c. il. D. pap., 50 c. Kolesch.

Palmer, Abram Smyth, D.D.

Ideal of a gentleman; or, a mirror for gentle folks; portrayal in literature from the earliest times. '08(O17) 12°, *$1.50 net. Dutton.

Palmer, Mrs. Alice Elvira Freeman.

See Palmer, G: Herbert.

PALMER, *Mrs.* Alice Elvira Freeman.
Palmer, G: H. Life of Alice Freeman Palmer. **$1.50 net. Houghton-M. Co.

Palmer, Clarence A.
Compendium of parliamentary rules concerning motions, debate and decorum in business meetings. '07, [1908.] (My.) c. 56 p. 24°, 35 c.; pap., 15 c. C. A. Palmer.

Palmer, Clarence S.
Index to Kansas City charter, 1908. '08 (O) c. 60 p. O. pap. (Add. pub. for price.) Pipes- R.

Palmer, Dan. D:, and Bartlett, J.
The science of chiropractic. v. 3, 4, 5. '08 (N) 8°, v. 3, $8; v. 4, $2; v. 5, $2; per set, $15. Palmer Sch.

Palmer, Florence U.
One year of Sunday school lessons for young children. New ed. '08(D12) il. 12°, *$1.25 net. Macmillan.

Palmer, Fk. Herb., ed.
See Sawin, Rosa L.

Palmer, F:
Big fellow. '08(S12) c. il. D. †$1.50. Moffat.

Palmer, G: Herbert.
Life of Alice Freeman Palmer. '08(My2) c. il. pors. O. **$1.50 net. Houghton-M. Co.

—, and Mrs. Alice Elvira Freeman.
The teacher. '08(N21) c. O. **$1.50 net. Houghton M.

Palmer, Lois Sedgwick, and Pease, G: W:
Lesson stories for the kindergarten grades of the Bible school; general subject; God the workman, the creator and His works. '08(Ag1) 16°, *75 c. net. Macmillan.

Palmer, Mary Eliz. Blake.
Guide to hotel housekeeping. '08(My23) c. 12°, $1. M. E. Palmer.

Palmer, Wa.
Young switch tender. '08(N14) D. 50 c. McLoughlin.

Palmer, W: C.
Farm bacteriology. '08(My23) c. D. pap., 15 c. W: C. Palmer.

Palmer, W: Scott.
The church and modern men. '08(Ja4) D. *$1.20 net. Longmans.

PALMISTRY.
Heron-Allen, E: Manual of cheirosophy. $1.75 Putnam.
Palms of papyrus. Monahan, M. o. p. Papyrus.

PALMYRA.
See Syria.

PANAMA.
Byford, H: T. To Panama and back. (Add. pubs. for price.) Conkey.
Moore, J. H. With Speaker Cannon through the Tropics: voyage to West Indies, Venezuela and Panama. $2. Book Pr.
Randall, W. W., *and* Bartels, J: M., *comps.* Check list of the postage stamps of Panama. 50 c. Bartels.
Stevens, W. B. Trip to Panama. gratis. Lesan-G.

PANAMA CANAL.
Bates, L. W. Retrieval at Panama. $5. Technical Lit.

PANAMA CANAL.—*Continued.*
Bigelow, J: Panama canal and the Daughters of Danaus. *50 c. net. Baker & T.
Chatfield, M. A. Light on dark places at Panama. $1.50. B'way Pub.
Gorgas, W: C. Annual rept. of the Dept. of Sanitation of the Isthmian Canal Commission, 1907. 15 c. U. S., Supt. of Docs.
Grier, T: G. On the canal zone, Panama. $1. Wagner & H.
See also **Inland navigation.**

Pancoast, H: Spackman.
Study lists, chronological tables and maps to accompany "An introduction to English literature." '08(O10) c. maps, 12°, 50 c. Holt.

Pandosto; or, Dorastus and Fawnia. *See* Greene, Rob.

Panel books; specially imported editions of great works. 20 v. '08(D12) front. ea., lambskin, *$1.25 net, boxed; leath., *$1.40 net, boxed. P. Elder.

PANICS.
Albert, J: C. Roosevelt and the money power: responsibility of dishonest high fianance for the panic of 1907. 10 c. Sudwarth Co.
American Academy of Political and Social Science. Lessons of the financial crisis. $1. Am. Acad. Pol. Sci.
Andrew, A. P. Substitute for cash in the panic of 1907. (Add. pub. for price.) Ellis.
Clews, H: Financial and trade situation, past, present, and to come. (Add. pubs. for price.) H: Clews.
Conant, C: A. Hist. of modern banks of issue; with account of economic crises of the nineteenth century. $3. Putnam.
Fourtner, S: Cause of our financial panics. 50 c. S: Fourtner.
Johannsen, N: A. L. J. How to relieve the depression: suggestion to railroad men and bankers. (Add. author for price.) N: Johannsen.
Johannsen, N: A. L. J. Neglected point in connection with crises. $1.50. Bankers' Pub.
Kinnear, P: Wrecking the nation: crime of 1907-8. (Add. pubs. for price.) Co-operative Pub. Co.
Libby, C: T. Cash, panics and industrial depressions. gratis. C: T. Libby.
Marburg, T. Panic and present depression. [1908.] (Add. pubs. for price.) Am. Acad. Pol. Sci.

Panmure papers. Ramsay, F. M. $6. Clode.

Panseron, Auguste Mathieu.
A B C of music: primer of vocalization; rev. and extended by N. Clifford Page. '08(O10) c. O. (Music students' lib.) $1. Ditson.

"Pansy," pseud.
See Alden, *Mrs.* Isabella Macdonald.

PANSY.
Crane, H. H. Book of the pansy, viola and violet. *$1 net. Lane.

Panther (The). Warner, A. †$1.25. Small.

Panting, J. Harwood.
Two runaways. '08(O10) il. D. †$1.25. Warne.

PANTOMIME.
Schell, S., *comp.* Werner's book of pantomimes. 60 c.; 35 c. Werner.

PAPACY.
See Catholic church;—Popes.

PAPER.
Andés, L: E. Treatment of paper for special purposes. (Add. pubs. for price.) Van Nostrand.
Clapperton, G: Practical paper-making. $2.50. Van Nostrand.
Cross, C. F., *and* Bevan, E. J. Text-book on paper making. $5. Spon.
Stevens, H: P. Paper mill chemist. **$2.50 net. Van Nostrand.
Watt, A. Art of paper-making. $3. Van Nostrand.

PAPER WORK.
Beckwith, M. H. Story telling with the scissors. 50 c. M. Bradley.
Kunou, C: A. Manual of cardboard construction for third, fourth and fifth grades. 35 c. Jones' Bk. Store.
Leonard, R. J. Manual of cardboard construction. (Add. pubs. for price.) Bd. of Educ., Berkeley, (Cal.)
Moran, M. L. Manual art with the scissors. 75 c. M. Bradley.

PAPYRI.
Davis, T. M. Excavations: Biban el Moluk; funeral papyrus of Iouiya. *$12.50 net. Dutton.
Goodspeed, E. J. Chicago literary papyri. *50 c. net. Univ. of Chic.

Paquin, S: Savil.
Garden fairies. '08(N21) c. il. O. **$1 net. Moffat.

Parable of the rose. Allen, L. W. **$1.25 net. Putnam.

PARABLES.
Finlayson, T. C. Ship engines: a parable. **15 c. net. Eaton & M.
Linn, S: Seven parables of the kingdom. 40 c. S: Linn.
Wilberforce, S: Agathos; The rocky island, and other Sunday stories and parables. *45 c. net. Putnam.

Paralipomena. *See* Bible. N. T.

PARASITES.
Campbell, D. M., *and* Lacroix, J. V. Essentials of parasitology. $1.25. E. Herbert.
Kaupp, B. F. Animal parasites and parasitic diseases. $2.25. A. Eger.
Nuttall, G: H. F., *and* Shipley, A. E., *eds.* Parasitotogy. *$1.50 net. Putnam.
See also Bacteria.

Parchment (The). Wade, R. A. S. $1. Cochrane.

Pardee, Laura Peckham, and Smith, Carrie J.
The primer. '08(Ag22) c. il. D. (Nature and life readers.) 28 c. Powers.

Parent's mistake. *See* Hays, Milton D. My grandfather's best brand.

PARENTS.
See Family.

Parerga. Sheehan, P. A. **$1.60 net. Longmans.

Paris, Burt Jay.
Care of automobiles. '08(Je20) c. D. $1. Doubleday, P.

PARIS.
Raphael, J: N. P. Pictures of Paris and some Parisians. *$1.50 net. Macmillan.
Rutter, F. Path to Paris. *$5 net. Lane.
Society recollections in Paris and Vienna, 1879-1904. $3. Appleton.
Whiting, L. Paris the beautiful. **$2 net. Little, B. & Co.

PARIS GREEN.
Fuller, F: D. Preliminary report on results of analysis of Paris green. (Add. pubs. for price.) Penn. Dept. of Agriculture.

PARISHES.
See Church of England.

Park, Ja.
Text-book of theodolite surveying and levelling. '08(D19) il. 12°, *$2 net. Lippincott.

Park, Jos. C.
Educational woodworking for home and school. '08(Ap4) c. il. 12°, *$1 net. Macmillan.

Park, W: Hallock, and Williams, Anna W.
Pathogenic micro-organisms, including bacteria and protozoa. 3d ed., rev. and enl. '08(Ag29) il. 8°, *$3.75 net. Lea.

Park-Street papers. Perry, B. **$1.25 net. Houghton M.

Parker, Amasa Junius, jr., ed.
See New York [State.] Annot codes.—Banking law.—Code of civil procedure.—Insurance law.—Penal code.—Village law.

Parker, Arth. C.
Excavations in an Erie Indian village and burial site at Ripley, Chautauqua Co., N. Y. '08(Je13) il. 8°, (New York State Museum bulletin, Archeology.) pap., 30 c. N. Y. State Educ.

Parker, C: W., comp. and ed.
See New Jersey digest.

Parker, E: Harper.
Ancient China simplified. '08(D12) 4°, *$3 net. Dutton.

Parker, Eric.
Highways and byways in Surrey. '08(D26) il. map, 12°, (Highways and byways ser.) $2. Macmillan.

Parker, Mrs. G. R.
See Robins, Eliz.

Parker, J: Scott.
Where and how: hdbk. of incorporation, a digest and comparison of the corporation laws of Arizona, Delaware, Maine, Massachusetts, New Jersey, New York, Pennsylvania, South Dakota and West Virginia. 3d ed., rev. 1907, with the addition of a chapter of hints, comp. by C: F. Bostwick. '08(Ja25) O. $1; pap., 50 c. Broun-G.

—, ed. *See* Corporation legal manual.

Parker, Lester Shepard.
Nancy MacIntyre: tale of the prairies. '08 (D19) c. il. D. $1. Badger.

Parker, Lewis R., ed.
See New York [State.] Code of criminal procedure.

Parker, T. Jeffery.
An element. course of practical zoology. 2d ed. '08(Ap18) il. 12°, *$2.60 net. **Macmillan.**

Parker, Rev. Thdr.
Works. Centenary ed. In 16 v. v. 4-6. '08(D19) pors. 8°, ea., *$1 net; per set, *$15 net. Am. Unitarian.
Transient and permanent in Christianity; ed., with notes, by G: Willis Cooke. Centenary ed. '08(N) 482 p. 8°, *$1 net. Am. Unitarian.

Parker, W. B., ed.
Psychotherapy: course of reading in sound medicine, sound psychology and sound religion. '08(O3) c. il. 8°, (Course of reading.) pap. (Add. pubs. for price.) Centre Pub.

Parker, W: Ruston Percival, and Clark, G: M.
Canadian company law. '08(D) 32+683 p. 8°, $6.50. Cromarty.

Parkes, Mrs. G. R.
See Robins, Eliz.

Parkhurst, C: H:, D.D.
Little lower than the angels. '08(D26) c. O. *$1.25 net. Revell.

Parkhurst, Howard Elmore.
Complete system of harmony. '08(N21) c. por. 8°, $2. Fischer.

Parkhurst, Lucia F.
Good-night stories. '08(N21) c. il. D. 50 c. Eaton & M.

Parkinson, Sarah Woods.
Charles Nisbet, first president of Dickinson College; his book, 1736-1804. '08(Ag22) c. il. 12°, pap., gratis. S. W. Parkinson.

Parkman, Fs.
Conspiracy of Pontiac; introd. by T: Seccombe. '08(Mr7) 2 v., 16°, (Everyman's lib.) ea., *35 c. net; leath., *70 c. net. Dutton.

PARKS.
Bashore, H. B. Sanitation of recreation camps and parks. $1. Wiley.
See also Gardens and gardening.

PARLIAMENT (*English*).
Lucy, H: W. Memories of eight parliaments. *$2.50 net. Putnam.

PARLIAMENTARY LAW.
Palmer, C. A. Compendium of parliamentary rules. 35 c.; 15 c. C. A. Palmer.
Parliamentary usage of the general conference, M. E. church, South. Harrison, J: E. 25 c. Pub. Ho. of M. E. Ch., So.

Parmele, Mrs. Mary Platt.
Short history of Rome and Italy. New and enl. ed. '08(D5) c. 12°, $1. Scribner.

Parmelee, Maurice.
Principles of anthropology and sociology in their relation to criminal procedure. '08 (S26) 12°, (Citizens' library.) *$1.25 net. Macmillan.

PAROCHIAL SCHOOLS.
See Schools.

PARODY.
Another three weeks. Metcalfe, J. S. 25 c. Life Pub. Co.
Bangs, J: K. Potted fiction. †50 c.; †25 c. Doubleday, P.

Parr, S. W., and Hamilton, N. D.
The weathering of coal. '08(Mr) pap., gratis. Univ. of Ill.

Parr, S: Wilson, and Kenworthy, Fs. C:
Modification of Illinois coal by low temperature distillation. '08(N) c. 48 p. il. 8°, (Univ. of Illinois bull.) gratis. Univ. of Ill.

Parrish, Randall.
Last voyage of the "Donna Isabel." '08 (Ag29) c. il. D. $1.50. McClurg.
Prisoners of chance. '08(Ap4) c. il. O. $1.50. McClurg.

Parry, T: Wood.
When daddy was a boy. '08(Ja11) il. 12°, $1. Hudson.

PARSEES.
See Zoroaster.

Parson Gay's three sermons. Edes, R. T. $1.50. Cochrane.
Parson in the Australian bush. Mathews, C. H. S. $2. Longmans.

Parsons, Eugene.
Making of Colorado. '08(My16) c. il. pors. S. 60 c. Flanagan.

Parsons, Henrietta Grace.
Jimpy stories. '08(O10) c. il. 12°, †$1.25. Dutton.

Parsons, Rev. Reuben.
Sermons; ed. by Rev. J. H. Cronenberger. '08(D) c. 14+462 p. 12°, $1.50. McVey.

Parsons, Theophilus.
Laws for business for all the states and territories of the Union and the Dominion of Canada, with forms and direction for all transactions, [etc.] New enl ed., rev. to date, with valuable fresh chapters on recent business legislation. '08(F) c. O. $4. Scranton.

PARTIES (*political*).
Fess, S. D. History of political theory and party organization in the U. S. $1.50. World's Events.
Griffin, A. P. C., *comp.* Lib. of Congress list of works rel. to political parties in U. S. 10 c. U. S., Supt. of Docs.
Salt, M. H., *ed.* Candidates and the issues; official hist. of the campaign of 1908. $1.50. Vansant.
Smith, C: E., *comp.* From Lincoln to Taft, 1854-1908; why I am a Republican. (Add. pubs. for price.) Hammerling.
See also Democratic party;—Socialism.

PARTNERSHIP.
Gilmore, E. A. Cases on the law of partnership. $3.75. West Pub.
Pepper, G: W., *and* Lewis, W: D. Cases on the law of association. pt. 1, 60 c.; pt. 2, 55 c.; pt. 3, 55 c. W: D. Lewis.
See also Contracts;—Corporations.

Partridge, Anthony.
The distributors. '08(N14) c. D. †$1.50. McClure.

PARTRIDGE.
See Birds.

Partsch, Herman, M.D.
Messages to mothers: presenting a simple, practical and natural scheme for the right diet, care and treatment of mother and child. '08(My2) c. front. D. **$1.50 net. P. Elder.

Pascal, Blaise, La Rochefoucauld, [6th Duc de, Prince de Marsillac,] and Vauvenargues, Luc de Clapier, Marquis de.
Pensees, Maximes et réflexions ed. by Alfr. T. Baker. '08(Je6) 16°, *40 c. net. Macmillan.
Thoughts; sel. and tr. by Moritz Kaufmann. '08(N7) 16°, (Cambridge devotional ser.) *45 c. net; *60 c. net; leath., *75 c. net. Putnam.
Passages from the past. Argyll, J. D. S. C., *Duke* of. 2 v. *$6.50 net. Dodd.
Passer-by (The). Troubetzkoy, *Prince* P. †$1.50. Doubleday, P.
"Passerby" in London. Campbell, W. S. *$1.75 net. Scribner.
Passing of gold. Morgan, A. T. $1. J: A. Anderson.
Passing of medievalism in religion. Maddox, F. E. 60 c. Texarkanian.
Passing of Morocco. Moore, F: **$1.50 net. Houghton-M. Co.
Passing of the third floor back. Jerome, J. K. †$1. Dodd.
Passing of time. Thomson, W: de F. *$1 net. R. G. Cooke.
Passing Protestantism and coming Catholicism. Smyth, N. **$1 net. Scribner.
Passing voice: [poems.] '07. [1908.] 89 p. D. bds., $1. Badger.
PASSION (The).
See Good Friday;—Holy week;—Jesus Christ;—Lent.
Passy, Jean, and Rambeau, Adolphe.
Chrestomathie française: morceaux choisis de prose et de poésie avec pronunciation figuree a l'usage des etrangers; précédés d'une introduction sur la methode phonetique. 3d ed., rev. and corr. '08(O17) c. O. (Association phonétique internationale.) *$1.25 net. Stechert.
Pastoral memories. Whallon, E: P. (Add. pubs. for price.) Montfort.
Pastoral teaching of St Paul. Chadwick, W. E: $2.50. Scribner.
Pastorate of Martin Wentz. Landis, D: R. *$1 net. Elmcroft.
PASTORIUS, Francis Daniel.
Learned, M. D. The life of Francis Daniel Pastorius. *$5 net. W: J. Campbell.
PASTORS.
See Ministers (*of the Gospel*);—Priests.
PASTRY.
See Cookery.
PATENTS.
Prindle, E. J. Patents as a factor in manufacturing. $2. Engineering Mag.
Protect your ideas: handbook of the laws rel. to patents. gratis. M. B. Stevens.
Stoddard, E. J. Interlocutory motions in the United States Patent Office. $1. E. J. Stoddard.
Swan, K. R. Law and commercial usage of patents, designs and trade marks. *$2 net. Van Nostrand.
Thomas, E: Digest of process and composition decisions: [patent law.] **$1.50 net. Winston.
See also Inventions.
Paternoster, G: Sidney.
Master criminal. '08(Ap4) c. il. D. 75 c. Cupples & L.
Paterson, W. E.
School algebra. pt. 1. '08(D12) D. 60 c. Oxford Univ.
Path to Paris. Rutter, F. *$5 net. Lane.
Pathfinder (The). *See* Cooper, Ja. Fennimore.
Pathogenic micro-organisms, including bacteria and protozoa. Park, W: H. *$3.75 net. Lea.
PATHOLOGY.
Adami, J: G. Principles of pathology. In 2 v. v. 1, General pathology. *$6 net. Lea.
Clarke, J. J. Protozoa and disease. pt. 2. *$2.50 net. Wood.
Mallory, F. B., *and* Wright, J. H. Pathological technique. *$3 net. Saunders.
Oliver, T: Diseases of occupation. *$2.50 net. Dutton.
Ziegler, E. Text book of general pathology. *$5.50 net; *$6.50 net. Wood.
See also Abdomen;—Anatomy;—Anus and rectum;—Autointoxication; — Bacteria;—Blood;—Bones; — Brain; — Breast; — Breathing;—Cancer; — Children;—Constipation;—Eye;—Ear;—Gynecology; — Hair; — Heart; — Idiocy; —Insanity;—Malaria;—Nervous system; — Nose; — Parasites;—Plague; — Serum;—Sex;—Skin; — Stomach; — Surgery; — Syphilis; — Throat; — Tropical diseases; — Tuberculosis; — Urine and Urinary organs;—Venereal diseases;—Woman.
Paths crossing. Gay, *Mrs.* M. C. $1.50. C. M. Clark.
Paths of the righteous. Dougall, L. $1.50. Macmillan.
Paths to the heights. Leavitt, S. **$1 net. Crowell.
Pathway of the cross. Shettle, G. T. 40 c. Whittaker.
Pathway of the pioneer. Wyllarde, D. †$1.50. Lane.
PATIENCE (*card game*).
See Solitaire.
Patience Sparhawk. Atherton, *Mrs.* G. F. H. †$1.50. Macmillan.
Patmore, W: J., pseud.
See Clarke, W: Ja. Patmore.
Paton, Lewis Bayles, D.D.
Jerusalem in Bible times. '08(S26) c. il. plans, maps, O. $1. Univ. of Chic.
See also International critical commentary.
Patricia at the inn. Snaith, J: C. 50 c. B. W. Dodge.
PATRICK, *St.*
Skinner, H. M. Saint Patrick. 20 c. T: Scholes.
Patrick, Hugh Talbot, M.D., and Mix, C: L:, M.D., eds.
Nervous and mental diseases. '08(F) c. 240 p. il. 12°, (Practical medicine ser.) $1.25. Year Bk.
Patrick, Lewis Seaman.
Washington's headquarters and the Revolutionary army at Fredericksburgh in the state of New York. '08(Ja18) il. facsim., D. (Quaker Hill local history ser.) pap., 10 c. Quaker Hill.
Patriot (The). Stubbins, T: A. $1. Donohue.
Patriotic classics. por. 12°. Reilly & B.
—Chency, *comp.* Memorable American speeches. v. 1. *$1.50 net.
Patriotic poems of New Jersey. Armstrong, W: C. $1.50. S. A. R., N. J. Soc.

Patriotic studies for men's leagues. International Reform Bureau. 75 c.; 35 c. Int. Ref. Bu.

PATRIOTISM.
Davis, J: W., *ed.* Young America's manual: child's guide to patriotism. 25 c. Educ. Pub.
Ferree, J. B. Sentiment as a national asset. gratis. B. Ferree.
Rice, W. de G. C., *comp.* Catchwords of patriotism. *$1 net. McClurg.
Patris. Allen, F. E. $1. H. Carr.

PATROLMEN.
See Police.

Patrology. Bardenhewer, O. *$3.75 net. Herder.

PATTEN FAMILY.
Baldwin, T: W. Patten genealogy; William Patten of Cambridge, 1635, and his descendants. $5. T: W. Baldwin.

PATTERN-MAKING.
Ritchey, J. Pattern making. $1. Am. Sch. Corr.

Patterson, Burd Shippen.
Head of Iron: romance of colonial Pennsylvania. '08(N21) c. il. O. *$1.20 net. T. M. Walker.

Patterson, C: Brodie.
New way to happiness; with practical suggestions for mental and physical development. '08(N7) c. D. (The new way.) pap., 25 c. Roger Bros.
New way to health. '08(D5) c. D. (New way.) pap., 25 c. Roger Bros.

Patterson, Eliz.
Judy, pioneer girl. '08(N14) il. D. 50 c. McLoughlin.

Patterson, Jos. Medill.
Little brother of the rich. '08(S12) c. il. D. $1.50. Reilly & B.
—, comp. Socialist campaign book. '08(D) 160 p. 8°, 25 c. Socialist.

PATTERSON, N. Y.
See Fredericksburgh.

Pattison, Everett W., comp.
See Missouri. Supp. to Pattison's digest.

Pattison, Mark.
Essays. '08(Ag15) 2 v., 16°, (New universal lib.) ea., 50 c.; leath., 75 c. Dutton.

Patton, I: Wesley.
New universal system of touch or sight typewriting. 3d ed., completely rev. '08 (Ja4) Q. pap., 60 c. Pitman.

Patty's friends. Wells, C. †$1.25. Dodd.

Pauer, Ernst.
Musical forms. '08(D) 75 c. Ditson.

PAUL, *St.*
Campbell, J. M. Paul the mystic. *$1.50 net. Putnam.
Chadwick, W. E: Pastoral teaching of St. Paul. $2.50. Scribner.
Feine, K. E. St. Paul as a theologian. In 2 pts. ea., *40 c. net. Eaton & M.
Frost, J. M., *ed.* Experience of grace, three notable instances: Saul of Tarsus, John Jasper, Edward Everett Hale, jr. 40 c. S. S. Bd. So. Bapt.
Ramsay, W: M. Cities of St. Paul. *$3 net. Armstrong.
Wrede, W. Paul. *$1 net. Am. Unitarian.
See also Bible. N. T. Thessalonians.

Paul, Rev. H. A. C.
Immorality and foolishness of prohibition. '08(Ap4) c. O. pap., 20 c. H. A. C. Paul.

Paul, Harry G., ed.
See Baldwin, E: Chauncey.

Paul-Dubois, Louis François Alphonse.
Contemporary Ireland; with an introd. by T. M. Kettle. '08(D19) O. *$2 net. Baker & T.

Paul Anthony, Christian. Hayes, H. W. $1.50. Reid Pub.

Paul Prescott's charge. Alger, H., *jr.* 50 c. Hurst.

Paula. Cory, V. 75 c. Fenno.

Pauper of Park Lane. Le Quex, W: 75 c. Cupples & L.

PAUPERISM.
See Poor.

Pausanias.
Attica of Pausanias; ed. by Mitchell Carroll. '08(S19) c. O. (College ser. of Greek authors.) $1.65. Ginn.

PAVEMENTS.
Peckham, S. F. Solid bitumens; [together with a treatise on bituminous pavements.] (Add. pubs. for price.) M. C. Clark.
Richardson, C. Modern asphalt pavement. $2. Wiley.
Spalding, F: P. Text book on roads and pavements. $2. Wiley.
See Roads.

Pawn in the game. Fitchett, W: H: $1.25. Eaton & M.

Paxton, Alex. Sterret.
Memory days: in which the Shenandoah Valley is seen in retrospection. '08 (My23) c. D. $1.50. Neale.

Payne, Philip.
Mills of man. '08(F1) c. D. (Popular copyright fiction.) 75 c. Rand, McN. & Co.

Payne, W: Morton.
Quarter-century of Eng. literature, 1880-1905. '08(Ag15) c. 16°, (Club papers.) [priv. pr.] Chic. Lit. Club.

Payne-Gallwey, Sir Ralph W:
History of the [St.] George worn on the scaffold by Charles I. '08(D5) il. pors. O. $2.50. Longmans.

Payson, W: Farquhar.
Barry Gordon. '08(O10) c. il. D. †$1.50. McClure.

Peabody, Cecil Hobart.
Computations for marine engines. '08(F15) c. tabs., diagrs., 8°. (For private distribution.) C. H. Peabody.
—, **and Miller, E: Furber.**
Steam-boilers. '08(N14) c. il. figs. 8°, $4. Wiley.

Peabody, C:, and Moorehead, Warren King.
Exploration of Bushey cavern near Cavetown, Md., by C: Peabody; pt. 1, Fort Ancient, the great prehistoric earthwork of Warren Co., Ohio, by Warren K. Moorehead; pt. 2, '08(O) c. 166 p. il. 8°, (Phillips Acad., Dept. of Archæology, bull.) pap., 75 c. Andover.

Peabody, Fs. Greenwood, D.D.
Social museum as an instrument of university teaching; a classified list of the collections in the Social Museum of Harvard University to Jan., 1908. '08(D) 34 p. O. (Harvard Univ., Dept. of Social Ethics pubs.) gratis. F. G. Peabody.

Peabody, Josephine Preston, [Mrs. L. S. Marks.]
Book of the little past: [verses for children.] '08(O10) c. il. Q. bds., $1.50. Houghton M.

Peabody, Rob. E.
Derbys of Salem, Massachusetts. '08(Ag8) (Hist. collections of the Essex Inst.) pap. [priv. pr.] Essex Inst.

Peabody, Rob. Swain.
Holiday study of cities and ports: notes of travel offered to the Commission on the Improvement of Metropolitan Boston. '08 (Jl4) il. map, plans, tabs., F. pap., $1. Boston Soc. Architects.

Peabody Academy of Science. Whaling industry: exhibition of objects illustrating the whaling industry and the natural history of whales; list of Essex County whaling vessels; list of pictures of whaling vessels in the marine room; list of log-books of whaling vessels in the library of the Essex Institute; list of books on whales and whaling in the Salem Public Library. '08(O3) il. 8°, gratis. Salem Pub. Lib.

Peace, Darius.
Have Congregationalists abandoned the Bible? '08(O) c. 96 p. 8°, $1; pap., 50 c. S. D. Towne.

PEACE.
Duras, V. H. Universal peace. $2. B'way Pub.
See also Hague peace conference;—War.

Peacock, T: Love.
Headlong Hall, and Nightmare Abbey. '08 (S19) 16°, (Everyman's lib.) *35 c. net; leath., *70 c. net. Dutton.

Peacock's pleasaunce. B., E. V. *$1.50 net. Lane.

Peak country. Moncrieff, A. R. H. *$2.50 net. Macmillan.

Pearce, W. B.
Practical bookbinding. '08(Jl4) il. 12°, bds., 50 c. Spon.

PEARL.
Kunz, G: F:, *and* Stevenson, C: H. Book of the pearl. **$12.50 net. Century Co.
Washburn, H. E. American pearls. 50 c. H. E. Washburn.

Pearl: middle English poem; modern version in the metre of the original by Sophie Jewett. '08(O10) c. S. front. **$1 net; Students' ed., **40 c. net. Crowell.

Pearl (The): an English vision-poem of the fourteenth century, done into modern verse by Marian Mead. '08(N21) c. 12°, (Old world ser.) *$1 net; bds., *$1.25 net; flex. leath., *$1.50 net; Japan vellum ed., *$2.50 net. T: B. Mosher.

Pearl: rendered into modern English verse by Silas Weir Mitchell. '08(Ag1) c. 16°. (Not for sale.) T: B. Mosher.

Pearl (The): anonymous English poem of the fourteenth century; rendered in prose by C: G. Osgood, jr. '08(Ja18) S. vellum, *$1 net. C: G. Osgood, Jr.

Pearls at random strung. Piggott, C: H: $1. C: H: Piggott.

Pearse, Rev. Mark Guy.
Bridgetstow: some chronicles of a Cornish parish. '08(Mr7) c. D. *$1 net. Jennings.
Prophet's raven: [a story.] '08(O24) c. D. *75 c. net. Eaton & M.

Pearson, Rev. Arth. Cyril, ed.
Pictured puzzles and word play: a companion to the "20th century standard puzzle book." '08(D) 6+382 p. 12°, $1.50. Dutton.

Pearson, C: W:
Literary and biographical essays. '08(Jl4) c. O. *$1.25 net. Sherman, F.
Search after truth: sermons and addresses. '08(Jl4) c. O. *$1.25 net. Sherman, F.
Threefold cord: poems. '08(Jl4) c. O. *$1.25 net. Sherman, F.
All three of these books may also be had as a uniform set, at *$3 net per set.

Pearson, H: C., comp.
Rubber trade directory for 1908. '08(N) 260 p. 8°, $3. India Rubber World.

Pearson, H: Carr.
Latin prose composition; based on Cæsar. '08(My2) c. D. 50 c. Am. Bk.

Pearson, Ja. Larkin.
Castle gates: [a book of poems.] '08(N) c. 108 p. 12°, $1. J. L. Pearson.

Pearson, Paul Martin, ed.
The speaker, no. 12. [Special centennial number.] '08(D5) c. O. 60 c.; pap., 40 c. Pearson Bros.

Pearson, Rob. Hooper.
Book of garden pests. '08(F1) il. D. (Handbooks of practical gardening.) *$1 net. Lane.

Pease, G: W:
See Palmer, Lois Sedgwick.

Pease, Martin A.
Candy making secrets. '08(Ag) c. 94 p. 8°, $3. Pease & D.

PEAT.
Davis, C: A. Peat, essays on its origin, etc. $1. Mich. Geol. Survey.

PECANS.
Dygert, H. A. Crops that pay: pecans, mangoes, avocados, pineapples. 10 c. Am. Fruit & Nut Co.

Peck, Harry Thurston.
Literature: [a lecture.] '08(N21) c. 8°, pap. (Add. pubs. for price.) Columbia Univ.

Peck, Theodora.
Sword of Dundee. '08(O17) c. il 12°, †$1.50. Duffield.

Peck, W: Farley.
History of Rochester and Monroe Co., N. Y., from the earliest historic times to the beginning of 1907. '08(Ag) 2 v., 8+5-706; 11+711-1433 p. il. pors. maps, f°, $18. Pioneer Pub. Co.

Peckham, Stephen Farnum.
Solid bitumens; together with a treatise on the chemical technology of bituminous pavements. '08(D26) (Add. pubs. for price.) M. C. Clark.

Peculiarity of the religion of the Bible. Orelli, H. C. v. *40 c. net. Eaton & M.

PEDAGOGY.
See Teachers and teaching.

PEDDICORD, Kelion Franklin.
Logan, *Mrs.* I. W. P. Kelion Franklin Peddicord of Quirk's Scouts. *$2 net. Neale.

Pedro Sánchez. Pereda, J. M. de. $1. Ginn.

Peele, Rob.
Compressed air plant for mines. '08(Ag29) c. il. 8°, $3. Wiley.

Peep-in-the-world. Crichton, F. E. $1.25. Longmans.

Peeps at many lands ser. il. 12°, *75 c. net. Macmillan.
—Abbott. South seas.
—Finnemore. England.—Holy Land.—Morocco.—Switzerland.
—Kelly. Burma.—Egypt.
—Kidd. South Africa.
—Leith. Iceland.
—Moncrieff. The world.
—Young. Siam.

Peer and the woman. Oppenheim, E: P. 75 c. Fenno.

PEERAGE.
Burke, *Sir* J: B. *and* A. P. Genealogical and heraldic history of the peerage and baronetage. *$2 net. Putnam.

Peerless Alaska. Hallock, C: $1.25. B'way Pub.

Peffley, D. Fk.
Verses. '08(O) c. 120 p. pors. 24°. (Not for sale.) D. F. Peffley.

Peg Woffington. Reade, C: *35 c. net; *70 c. net. Dutton.

Peggy Owen. Madison, *Mrs.* L. F. $1.25. Penn Pub. Co.

Pegram, H:
Land title registration, (Torrens and other systems.) '08(Je) 112 p. 8°, pap. (Not for sale.) H: Pegram.

Peirce, E: Beauchamp.
Digest of decisions of the cts. and interstate commerce commission under the act to regulate commerce from 1887 to 1908; with a copy of act to regulate commerce as amended to date. '08(N) c. 8+1205 p. O. *$6 net. Callaghan.

Peirce ser. 4°. Peirce Sch.
—Luman, *ed.* Comprehensive arithmetic. $1.50.

Peker, C: Godfrey.
How to read plans: a simple practical explanation of the meaning of the various lines, marks, symbols and devices used on working drawings. '08(F1) il. plans, D. 50 c. Indust.

Pell, Albert.
Reminiscences; ed., with introd., by T: MacKay; with an appreciation by Ambassador Ja. Bryce. '08(My9) il. pors. 8°, *$5 net. Dutton.

Pélléas and Mélisande. Maeterlinck, M. **$1.50 net. Crowell.

Peloubet, Fs. Nathan, D.D., and Wells, Amos Russel.
Select notes on the International lessons for 1909. '08(O10) c. il. maps, O. $1.25; limp mor., $2; interleaved ed., $2. Wilde.

Peloubet, Seymour S.
Students' law dictionary of words and phrases in law Latin, law French and Anglo-Saxon. 3d ed., rev. and corrected. '08(Ja4) $1.50; shp., $2. Peloubet.

Peloubet's legal maxims: a collection of legal maxims in law and equity, with English translations. '08(Ja18) 12°, $1.50; shp., $2. Peloubet.

Pemberton, Rev. Jos. Hardwick.
Roses: their history, development and cultivation. '08(F22) il. O. $3.50. Longmans.

Pemberton, Max.
Sir Richard Escombe. '08(Je20) c. front. D. †$1.50. Harper.

PENAL CODE.
See Criminal law.

PENANCE.
See Confession;—Repentance.

Pendleton, And. L., jr., ["Billy Bilger."]
Silly syclopedia; containing "daffynishuns" of the words of the slang language spoken by midshipmen of the U. S. Naval Academy. '08(O) c. 72 p. il. 16°, 50 c. C: G. Feldmeyer.

Pendleton, L: Beauregard.
Alexander H. Stephens. '08(Ap4) c. por. D. (American crisis biographies.) **$1.25 net. Jacobs.

Pendleton twins. Jameson, E. M. $1.25. Jennings.

Peninsular and Oriental Steam Navigation Company. P. & O. pocket book; 16 pages il. maps, plans. '08(Ag15) 16°, *$1 net. Macmillan.

PENINSULAR WAR.
Oman, C: W: History of the Peninsular war. v. 3. *$4.75 net. Oxford Univ.

PENMANSHIP.
Bennett, M. E. Method in teaching writing. $1.25. Bennett Pub.
Smith, H. P. Hdbk. of penmanship: manual to accompany "New intermedial system." *25 c. net. Macmillan.
Smith, L. D., *and* H. P: Hdbk. of penmanship. *25 c. net.—Practice books 3-4 for preparatory writing. per doz., 55 c. Macmillan.
See also Hand;—Lettering.

PENN, William.
Grant, *Mrs.* C. Quaker and courtier. *$3.50 net. Dutton.

Pennell, Mrs. Eliz. Robins and Jos.
Life of James McNeill Whistler. '08(N7) 2 v., il. pors. Q. *$10 net. Lippincott.

Pennell, Jos.
See Pennell, *Mrs.* Eliz. Robins.

Pennell, Vane.
Auction bridge. '08(Je6) T. *$1 net. Lippincott.

Pennsylvania. Acts of the General Assembly of the commonwealth of Pennsylvania rel. to corporations coming under the supervision of the banking department, passed during the session of 1907. '08(O) 17 p 8°. (Add. pubs. for price.) Harrisburg Pub.

Pennsylvania. *County cts.* Repts. v. 33. '07, '08(Je); v. 34 (N) c. O. shp., ea., $5. T. & J. W. Johnson.

Pennsylvania. Digest of the decisions of the courts of the commonwealth, from 1754 to 1907; (Ruby R. and T: E. Vale.) v. 1-2. '08(Ag); v. 3 (D) c. Q. ea., $8. Bisel.

Pennsylvania. *District ct.* Repts.; cases decided in all the judicial districts of the state, 1906-1907. v. 15, 16. '07, [1908.] (My.) c. O. shp., ea., $5.25. H. W. Page.

Pennsylvania. Index and concordance to Pepper and Lewis's digest of decisions and encyclopædia of Penna. law. vs. 1 to 23, and vs. 1 and 2 cross-reference annuals, 1682-1906; together with tables of acts of assembly, acts of Congress and British statutes construed and applied in the Penn. cases, and an alphabetical index to the acts; by S: Dreher Matlack and Lawrence J. Bur. '08(N) c. 3+863 p. O. $10. Welsh.

Pennsylvania. Index to cases construing the statutes, 1664 to 1908; the constitution of Pa., and the British statutes. 2d ed., by D. Clare Good. '08(N) c. 9+705 p. O. *$8 net. T. & J. W. Johnson.

Pennsylvania. Law of crimes including criminal evidence; by W: Trickett. In 2 v. '08 (F) c. 56+566; 13+567-1183 p. O. $11. T. & J. W. Johnson.

Pennsylvania. Luzerne [Co.] legal register repts.; (Jos. D. Coons and W. E. Woodruff.) v. 13. '08(My.) c. O. shp. (Add. pubs. for price.) Yordy.

Pennsylvania. Monaghan's cumulative annual digest of decisions, 1907; (Ja. Monaghan and G: M. Henry.) '08(Ap.) c. O. $6. Soney.

Pennsylvania. Rules and regulations of the Department of Health. '07, [1908.] (S) 14 p. 8°. (Add. pubs. for price.) Penn. Dept. of Health.

Pennsylvania. *Superior ct.* Repts., v. 34; (W: I. Schaeffer and Albert B. Weimer.) '08(Mr); v. 35 (Ag); v. 36 (D) c. O. shp., ea., $2. Banks.

Pennsylvania. *Supreme ct.* Repts. v. 218; (W: I. Schaffer.) v. 219 (Je); v. 220 (S) O. shp., ea., $3.50. Banks.

PENNSYLVANIA.

Automobile laws of the New England States, New York, New Jersey and Pennsylvania. (Add. pub. for price.) Rhode Island Lib.

Eastman, F. M. Treatise on the law rel. to private corporations [in Pennsylvania.] 2 v. (Add. pubs. for price.) Bisel.

Gould, J. Story of the 48th; record of campaigns of the 48th Regiment, Pa. Veteran Volunteer Infantry. $4. J. Gould.

Halberstadt, B. General map of bituminous coal fields of Pennsylvania, 1907. $6. B. Halberstadt.

Hays, G. A., *comp.* Under the red patch; story of 63d Regiment, Pa. Volunteers, 1861-1864. $2. G. A. Hays.

Jackson, M. K. Outlines of the literary history of colonial Pennsylvania. *$1.25 net. Macmillan.

Pepper, G: W., *and others.* Cross-reference annual ser., "C.R.A.": digest of Penn. decisions. v. 2. $10. Welsh.

Shimmell, L. S. Government of Pennsylvania. *90 c. net. C: E. Merrill.

Smiley, A. W. Few scraps, oily and otherwise. $1. A. W. Smiley.

Sullivan, J: J. Pennsylvania business law. $4. Winston.

PENNSYLVANIA.—*Continued.*

Swank, J. M. Progressive Pennsylvania. $5. J. M. Swank.

Who's who in Pennsylvania. $5 Hamersley.

See also Athens;—Cumberland County;—Freemasonry; — Germantown: — Ohio; —Philadelphia; —Pittsburgh;—Valley Forge.

Pennsylvania mountain stories. Shoemaker, H: W. (Priv. pr.) Bradford Record.

Pennsylvania notaries public and commissioners manual; by L: Richards. '08(O) c. 77 p. O. (Add. pub. for price.) Soney.

Pennsylvania Society. Year book of the Pennsylvania Society, 1908; ed. by Barr Ferree. '08(Ap11) c. il. pors. maps, facsims., O. $2.50. Penn. Soc., N. Y.

Pennybacker, Mrs. Anna J. Hardwicke.

History of Texas for schools. Rev. (1908) ed. '08(Mr) c. 412 p. il. pors., 12°, 65 c. P. V. Pennybacker.

PENOLOGY.

See Crime and criminals;—Prisons.

Penrose, C: Bingham.

Text-book of diseases of women. 6th ed., rev. '08(D) c. 9-550 p. il. 8°, *$3.75 net. Saunders.

Penrose, Marg.

Dorothy Dale. '08(D5) c. il. 12°, (Dorothy Dale ser.) 60 c. Cupples & L.

Dorothy Dale at Glenwood school. '08 (D5) c. il. 12°, (Dorothy Dale ser.) 60 c. Cupples & L.

Pensées, maximes et réflexious. Pascal, B. *40 c. net. Macmillan.

PENSIONS.

Lecky, W: E: Old-age pensions. 25 c. Longmans.

PENTATEUCH.

See Bible.

Penton's foundry list, 1908: directory of the foundries of the United States and Canada. '08(S5) c. 12°, $10. Penton.

PEONIES.

Coit, J: E. Peony check-list. $5. Am. Peony Sos.

People and problems. Franklin, F. **$1.50 net. Holt.

People and their property. Jennings, E. B. $1. B'way Pub.

People of the polar north. Rasmussen, K. *$5 net. Lippincott.

People (The), the railroads and the national authority. Knox, P. C. (Add. author for price.) P. C. Knox.

People's co-operative banks. Devine, H: C. *35 c. net. Cassell.

People's hand-book of the Bible. Ayars, J. E. 85 c. Meth. Episcopal.

Pepita Jiménez. Valera, J. 90 c. Heath.

Peple, E: H:

Mallet's masterpieces. '08(D5) c. il. D. **75 c. net, boxed. Moffat.

The spitfire. '08(O3) il. D. †$1.50. Moffat.

Pepper, C: M.

See United States. *Dept. of Commerce and Labor.*

Pepper, G: Wharton, and Lewis, W: Draper.

Cases on the law of association. pts. 1, 2, 3. '08(D) c. 8°, pt. 1, 60 c.; pt. 2, 55 c.; pt. 3, 55 c. W: D. Lewis.

Pepper, G: Wharton, Lewis, W. Draper, and Matlock, S: Dreher.
Cross-reference annual series, "C.R.A.": digest of Penn. decisions, 1898-1906. v. 2. '08(Je) c. O. $10. Welsh.

Pepys, S:
Diary. '08(O10) 2 v., 12°, ("Best books" ser.) leath.., ea., *$1 net. Dutton.

PERCEPTION.
See Psychology.

Perceptual factors in reading. Hamilton, F. M. 50 c. Science Pr., (N. Y.)

Percival, A. S.
Practical integration; for the use of engineers, etc. '08(Ja11) 12°, *80 c. net. Macmillan.

Percival, Milton, and Jelliffe, Rob. Archibald, comps.
Specimens of exposition and argument. '08(N21) 12°, *90 c. net. Macmillan.

PERDITA.
See Robinson, *Mrs.* Mary Darby.

Perdue, H. Avis, comp.
See Allison, S: B.

Pereda, José Maria de.
Pedro Sánchez; with introd., notes and vocab. by Ralph Emerson Bassett. '08 (D19) c. por. facsim., D. (International modern language ser.) $1. Ginn.

Perez, Luis M.
Bibliografia de la Revolucion de Yara; folletos y libros im presos de 1868 a 1908. In 3 pts. pt. 1. '08(D5) $1.25. Stechert.

Perfect garden. Wright, W. P. *$2 net. Lippincott.

Perfect strength. Maynadier, E. W., *comp.* *75 c. net. Luce & Co.

Perfect tribute. Andrews, *Mrs.* M. R. S. †$1. Scribner.

Perfect way. Kingsford, A. B. $2.50. Theo. Pub. Co.

Perfected poultry. McGrew, T: F. $2.50. Howard Pub. Co.

Perfectly good cynics' calendar, 1909. Mumford, E. W: **75 c. net. P. Elder.

PERIODICALS.
Faxon, F: W., *comp.* Check-list of Am. and Eng. periodicals. (Not for sale.) Boston Bk.
Goodnight, S. H. German literature in American magazines prior to 1846. 50 c. Univ. of Wis.
Weeks, L. H., *and* Bacon, E. M., *comps. and eds.*. Historical digest of the provincial press: [New England.] subs., per v., $7.50; per set, $150. Soc. Americana.
See also Indexes;—Newspapers.

Perkins, Marg., comp.
Echoes of Pawnee Rock. '08(N21) c. D. pap., 50 c. Goldsmith-W.

Perkins Institution and Massachusetts School for the Blind. Circulating library; catalog of embossed books. '08(Je6) 8°, pap. (Add. Institution for price.) Perkins Inst.

Perrin, Lee Ja., ["Ewer Struly."]
My three years at Andover. '08(O17) c. 12°, $1. Mayhew.

Perry, Arth. Cecil, jr.
Management of a city school. '08(Ap11) c. 12°, *$1.25 net. Macmillan.

Perry, Bliss.
Park-Street papers. '08(O17) c. D. **$1.25 net. Houghton M.
Walt Whitman: his life and work. 2d ed., rev. '08(Ap11) c. il. pors. D. **$1.50 net. Houghton M.

Perry, Frances M.
Introductory course in exposition. '08(F8) c. D. $1. Am. Bk.
Punctuation primer; with notes on the preparation of manuscript. '08(O3) c. S. 30 c. Am. Bk.

Perry, Wa. Copland.
Boys' Iliad. '08(Ag15) il. 12°, $1.50.. Macmillan.
Boys' Odyssey. '08(Ag15) il. 12°, $1.50. Macmillan.
Sicily in fable, history, art and song. '08 (Ag1) map, 12°, *$1.50 net. Macmillan.

PERSECUTION.
See Jews;—Martyrs.

PERSIA.
Anet, C. Through Persia in a motor car. *$4.50 special net. Appleton.
Buxton, E. M. W. Stories of Persian heroes: [fiction.] †$1.50. Crowell.
Cresson, W: P. Persia: the awakening East. **$3.50 net. Lippincott.
Wishard, J: G. Twenty years in Persia. *$1.50 net. Revell.

Persian literature: comprising The Sháh Námeh; The Rubáiyát; The Divan; and The Gulistan; with introd. by B: Gottheil. [Also] Japanese literature: incl. selections from Genji Monogatari; and classical poetry and drama of Japan; with critical and biographical sketches by Epiphanius Wilson. '08(Je27) c. 2 v., il. 8°, $3.50; hf. mor., $7. Lamb Pub.

Persian mystics; Jálala 'd-Din-Rumí; tr. by F. Hadland Davis. '08(Je6) 16°, (Wisdom of the East.) *60 c. net. Dutton.

Persian mystics: Jami; tr. by F. Hadland Davis. '08(Ag15) 16°, (Wisdom of the East; ed. by L. Cranmer-Bying and S. A. Kapadia.) *60 c. net. Dutton.

Persians (The). *See* Æschylus. Suppliant maidens.

Persis Putnam's treasure. Hamlin, M. S. †$1.25. Little, B. & Co.

Persistent problems of philosophy. Calkins, M. W. *$2.50 net. Macmillan.

Person of our Lord and recent thought. Nolloth, C: F: *$1.25 net. Macmillan.

Persona, [pseud. for Adolphe Fassler.]
New gospel. '08(F22) c. 12°, 75 c. Brentano's.

Persona. Mueller, M. 25 c. Open Court.

Personal atmosphere. Haddock, F. C. $1. Power-Bk.

Personal hygiene. Brewer, I: W. *$1 net. Davis.

PERSONAL MAGNETISM.
See Personality.

PERSONAL PROPERTY.
Smith, H. E. Treatise on the law of personal property. $4. Flood.
See also Mortgages.

Personal recollections of Wagner. Neumann, A. **$2.50 net. Holt.

Personalism. Bowne, B. P. **$1.50 net. Houghton M.

PERSONALITY.
Bruce, H: A. B. Riddle of personality. **$1.50 net. Moffat.
Carman, W: B. Making of personality. $1.50; $3.50. L. C. Page.
Prince, M. Dissociation of a personality. **$2.80 net. Longmans.
See also Character;—Future life;—Mental science;—New thought;—Psychical research;—Psychology; — Spiritualism; — Suggestion (mental); — Vibration.

Personality in education. Conover, J. P. **$1.25 net. Moffat.

PERSPECTIVE.
Matthewson, H. E. Perspective sketching from working drawings. $1. Taylor-H.
See also Architectural drawing;—Drawing.

Persuasion. *See* Austen, Jane. Northanger Abbey.

PERU.
Bailey, S. I. Peruvian meteorology. $1.50. Harvard Univ.
Clairmont, A. de. Guide to modern Peru. (Add. pub. for price.) A. de Clairmont.
Enock, C. R. Peru; its former and present civilization. *$3 net. Scribner.
Prescott, W: H. Conquest of Peru. *35 c. net; *70 c. net; *$1 net. Dutton.

Pesel, Louisa F.
See Townsend, W. G. Paulson.

PESTALOZZI, Johann Heinrich.
Holman, H: Pestalozzi: an account of his life and work. *$1.10 net. Longmans.

Pete, cow-puncher. Ames, J. B. †$1.50. Holt.

Peter. Smith, F. H. †$1.50. Scribner.

Peter Moor's journey to southwest Africa. Frenssen, G. †$1.25. Houghton M.

Peter Pumpkin in Wonderland. Huntington, I. M. $1.25. Rand, McN. & Co.

Peter Rabbit, pseud.
See Long, W: Jos.
Peter Rabbit ser. il. T. †50 c. Warne.
—Potter. Tale of Jemima Puddle-Duck.

Peters, C. H. F.
Heliographic positions of sun-spots observed at Hamilton College from 1860 to 1870; ed. for publication by Edn. B. Frost. '08(J24) F. (Carnegie Institution of Washington pub.) pap., $2.50. Carnegie.

Peters, Rev. J: Punnett.
See Hilprecht, Herman Volrath.

Peters, Madison Clinton, D.D.
Justice to the Jew: story of what he has done for the world. New and rev. ed.; [with an introd., "The influence of the Hebrew commonwealth upon the origin of republican government in the United States," by Oscar S. Straus.] '08(M21) c. D. **75 c. net. McClure.
Sermons that have won the masses. '08 (N7) c. D. (Message ser.) 50 c. Am. Bapt.
Strenuous career; or, short steps to success. '08(Je6) il. D. $1.25. Laird.

Peterson, F:
See Church, Archibald.

Peterson, Hans Christian.
First steps in English composition. New ed., rev. and enl. '08(My16) c. il. S. 40 c. Flanagan.

PETIT TRIANON, Versailles.
Arnott, J. A., *and* Wilson, J: Petit Trianon-Versailles. In 3 pts. pt. 2. per set, *$27 net. Scribner.

Petite (La) Fadette. *See* Sand, George, *pseud.*

PETTIE, John.
Hardie, C: M. John Pettie. *$6 net. Macmillan.

Pettigrew, Ja. Bell, M.D.
Design in nature; illustrated by spiral and other arrangements in the inorganic and organic kingdoms, as exemplified in matter, force, life, growth, rhythms, etc., especially in crystals, plants, and animals. '08(D26) 3 v., il. pors. F. *$16 net. Longmans.

PETRARCH, Francesco.
Nolhac, A. M. P. G. de. Petrarch and the ancient world. $6. Merrymount.

Petre, Fs. Loraine.
Napoleon and the Archduke Charles: hist. of the Franco-Austrian campaign in the valley of the Danube in 1809. '08(O24) il. maps, plan, O. *$4 net. Lane.

Petre, M. D.
Catholicism and independenc: studies in spiritual liberty. '08(Ja25) D. *$1.20 net. Longmans.

Petri-Palmedo, D.
See Palmedo, D. Petri-.

PETROL ENGINES.
See Engines.

PETROLEUM.
Smiley, A. W. Few scraps, oily and otherwise. $1. A. W. Smiley.

PETROLOGY.
See Mineralogy;—Rocks.

Pfarrherr (Der) von Silberburg. Berner, G. *$1.50 net. Ulbrich.

Pfättisch, Joannes Maria.
Die rede Konstantins des Grossen an die versammlung der heiligen auf ihre echtheit untersucht. '08(S12) 8°, (Strassburger theologische studien.) pap., *$1 net. Herder.

Pfaundler, M. M.D.
See Diseases of children.

Pfeiffer, E:
Mission studies; outlines of missionary principles and practice. '08(O) *75 c. net. Lutheran Bk.

Pfizenmayer, Paul.
Evolution of printing; [address] del. before the Technical Fublicity Assoc.; published by resolution of the Technical Assoc. '08 (O10) c. O. pap., gratis. J. C. Powers.

Phædrus. *See* Plato. Apology of Socrates.

PHANEROGAMS.
See Botany.

Phantom auto. Ellis, E: S. †75 c. Winston.

Pharmaceutical science ser.; ed. by E: Kremers, Monographs. il. 8°, 50 c. Pharmaceutical Review.
—Stockberger. Pinkroot.

PHARMACOGNOSY.
See Pharmacy.

PHARMACOLOGY.
See Pharmacy.

PHARMACOPOEIA.
See Pharmacy.

PHARMACY.
Beal, J. H. Prescription practice and general dispensing. $1.50. J. H. Beal.
Francis, F., *and* Fortescue-Brickdale, J. M. Chemical basis of pharmacology. *$4 net. Longmans.
Hallberg, C. S. N., *and* Salisbury, J. H:, *comp.* Physicians' manual of the Pharmacopeia and the national formulary. 40 c. Am. Medical.
Hatcher, R. A., *and* Wilbert, M. I. Pharmacopeia and the physician. $1. Am. Medical.
Kraemer, H: Text-book of botany and pharmacognosy. **$5 net. Lippincott.
Ruddiman, E. A. Incompatibilities in prescriptions $2. Wiley.
Stewart, F. E. Compend of pharmacy. *$1 net; *$1.25 net. Blakiston.
Tyrode, M. V. Pharmacology, the action and uses of drugs. *$1.50 net. Blakiston.
See also Chemistry;—Homeopathy;—Materia medica;—Poisons.

PHARAOHS.
See Egypt.

PHEASANTS.
Simpson, E. M. Pheasant farming. 25 c. W. E. Smith.
See also Birds.

Phelan, Raymond Vincent.
Financial history of Wisconsin. '08(Je6) O. (Univ. of Wis. bull., Economics and political science ser.) pap., 50 c. Univ. of Wis.

Phelps, Ja. Ralph.
Birthday horoscopes; character reading. '08(N21) c. D. pap., 50 c. Brewer, B.

Phelps, Pauline.
See O'Higgins, Harvey Jerrold.

Phelps, Rear Admiral T: Stowell.
Reminiscences of Seattle, Washington Territory and the U. S. sloop-of-war "Decatur" during the Indian war of 1855-1856. '08(Ap11) c. 12°, (Puget Sound historical ser.) subs., *$2 net; pap., *60 c. net. A. Harriman.

Phil the forester. Kennedy, D. E. $3. Queen's Shop.

Philadelphia. Free Library. Bulletin no. 8: list of serials in the principal libraries of Philadelphia and its vicinity; prepared by J: P. Lamberton. '08(Jl4) O. $2. Phila. Free Lib.

PHILADELPHIA, Pa.
Campbell, J. Sixteen excursions to places of historic interest in Philadelphia. 25 c. J. Campbell.
Coxe, R. D. Legal Philadelphia. $2. W: J. Campbell.
Edmunds, A. J. Quaker literature in the libraries of Philadelphia. (Add. author for price.) A. J. Edmunds.
Gummere, A. M. City of Penn: history of Philadelphia. 20 c. Biddle Press.
Oberholtzer, E. P. Book of the pageant, Philadelphia, Oct. 9, 1908. (Add. pubs. for price.) Jacobs.
Zimmerling, C: B., *comp.* Directory of members of Philadelphia bar. gratis. Guarantee.

PHILANTHROPY.
See Charities.

Philately.
See Postage-stamps.

PHILIP II., *King of Spain.*
Hume, M. A. S. Two English queens and Philip. *$3.50 net. Putnam.

PHILIPPINE ISLANDS.
Barrows, D: P. History of the Philippines. $1. Bobbs-M.
Jernegan, P. F. "1001" questions and answers on Philippine history and civil government. (Add. pub. for price.) Philippine Educ.
Johnston, M. G. Plain American talk in the Philippines. $1.25. J: R. Edgar.
Lyman, B: S. Philippines. (Add. author for price.) B: S. Lyman.
Moses, E. B. Unofficial letters of an official's wife. **$1.50 net. Appleton.
Robertson, J. A. Bibliography of the Philippine Islands. *$10 net. A. H. Clark.
United States. *Congress. Senate. Committee on the Philippines.* Catholic church claims in Philippine Islands. 15 c. U. S., Supt. of Docs.
Philippine question books. S. Philippine Educ.
—Jernegan. "1001" questions and answers on Philippine history and civil government. (Add. pub. for price.)

Philips, G: Morris.
See Sharpless, I: Philips.

Phillipic orations. *See* Cicero, Marcus Tullius.

Phillips, Alfr. E.
Surveying: manual of practical instruction in the art of plane surveying, including plotting, leveling, triangulation, line running, cross-sectioning, traversing, and other details of field work. '08(Ap11) c. il. 8°, $1.50. Am. Sch. Corr.
See also Byrne, Austin T.

Phillips, D: Graham.
Old wives for new. '08(Mr14) c. D. †$1.50. Appleton.
Worth of a woman: a play in four acts; followed by A point of law: a dramatic incident. '08(S26) c. D. **$1.25 net. Appleton.

Phillips, H: Wallace.
Mascot of Sweet Briar Gulch. '08(N7) c. il. O. †$1.50. Bobbs-M.

Phillips, I: Newton, rep.
See Illinois. *Sup. ct.* Repts.

Phillips, Ja. D:, and Millar, Adam Vause.
Notes on descriptive geometry. '08(O) c. 100 p. diagrs., 12°, $1. A. V. Millar.

Phillips, L: C.
See Virginia. Law of instructions to juries.

Phillips, Mary E.
Handbook of German literature; rev., with an introd., by A. Weiss. 2d ed., rev. '08 (D5) 12°, *$1 net. Macmillan.

Phillips, Mary Eliz.
Laureled leaders for little folk; with introd. by E: Everett Hale, D.D. '08(Ap4) c. il. pors. O. $2, boxed. Lothrop, L. & S.

Phillips, Philip Lee.
First map of Kentucky, by J: Filson: a bibliographical account with facsimile reproduction from the copy in the Library of Congress. '08(J118) 4°, *$2.50 net. Torch Press.

Phillips, R: Jones.
Spectacles and eyeglasses. 4th ed., rev. '08 (My16) c. il. 8°, *$1 net. Blakiston.

Phillips, Stephen.
Works. Uniform set. In 4 v. '08(Je27) 12°, *$5 net; hf. mor., *$15 net. Lane.

—, and Carr, Jos. W: Comyns.
Faust; freely adapted from Goethe's dramatic poem. '08(S19) c. D. **$1.25 net. Macmillan.

Phillips, T: Whitefield, ["A Lumberjack."]
Story of John F. Deitz, the defender of Cameron Dam, (Thornapple River.) '08 (Ap18) c. il. pors. plan, 12°, 27 c. Phillips & E.

Phillips, Ulrich Bonnell.
Hist. of transportation in the eastern cotton belt to 1860. '08(F1) 12°, *$2.75 net. Macmillan.

Phillips Academy, Dept. of Archæology, bulletin. 8°, pap. Andover.
—Peabody *and* Moorehead. Exploration of Bushey cavern, and Fort Ancient.

Phillips Exeter ser. See also Dudley, Albertus True.

Phillpots, Eden.
Mother of the man. '08(F8) c. front. D. †$1.50. Dodd.
Virgin in judgment. '08(N14) c. D. †$1.50. Moffat.

—, and Bennett, Enoch Arnold.
The statue: story of international intrigue and mystery. '08(Ag29) c. D. †$1.50. Moffat.

Philo, E. W.
Philo system of progressive poultry keeping. '07, [1908.] (Mr.) c. 56 p. il. 8°, $1. Poultry Review.

PHILOLOGY.
Jackson, A. V. W. Philology: a lecture. 25 c. Columbia Univ.
See Language.

Philosopher's martyrdom: a satire. Carus, P. *$1 net. Open Court.

Philosophical basis of religion. Watson, J: *$3 net. Macmillan.

Philosophical foundations of charlatanry in medicine. Shute, D. K. (Not for sale.) George Washington Univ.

PHILOSOPHY.
Aristotle. De anima: [concerning the soul.] *$5.50 net. Putnam.
Aristotle. Works. 3 pts. ea., $1.15. Oxford Univ.
Bakewell, C: M. Source book in ancient philosophy. **$1 net. Scribner.
Bax, E. B. Roots of reality: suggestions for a philosophical reconstruction. *$2 net. B. W. Dodge.
Bowne, B. P. Personalism. **$1.50 net. Houghton M.
Burnet, J: Early Greek philosophy. *$3 net. Macmillan.
Butler. N: M. Philosophy: [a lecture.] (Add. pub. for price.) Columbia Univ.

PHILOSOPHY.—*Continued.*
Calkins, M. W. Persistent problems of philosophy. *$2.50 net. Macmillan.
Dewey, J:, *and others.* Essays philosophical and psychological in honor of William James. **$3 net. Longmans.
Dresser, H. W. Philosophy of the spirit. **$2.50 net. Putnam.
Floyd, A. H: Will to doubt. *$1.25 net. Macmillan.
Höddfing, H. History of modern philosophy. 2 v. *$9 net. Macmillan.
Kant, I. Critique of pure reason. $1.75; $3.50. Lamb Pub.
Kant, I. Philosophy of Kant: extracts from his own writings. *$1.75 net. Macmillan.
Kybalion (The): study of the hermetic philosophy of ancient Egypt and Greece, by three initiates. $1.08. Yogi Pub.
Leibnitz, G. W. v. Philosophical works of Leibnitz. $2.50. Tuttle, M. & T.
Lucretius, C. T. On the nature of things. *$1.50 net. Macmillan.
Rand, B:, *comp.* Modern classical philosophy: selections illustrating philosophy from Bruno to Spencer. **$2.50 net. Houghton M.
Schwegler, F. K. A. History of philosophy in epitome. $2. Appleton.
Stettheimer, E. Will to believe as a basis for the defense of religious faith. $1. Science Pr., (N. Y.)
Watson, J: Outline of philosophy. *$2.25 net. Macmillan.
Windle, B. C. A. What is life?: study of vitalism and neovitalism. $1. Herder.
Wulf, M. M. C. J. de. Scholasticism old and new. $2.85. Benziger.
See also Æsthetics; — Agnosticism; — Biology; — Christianity;—Ethics;—Evolution;—Future life; God; — Hinduism;—Imagination;—Individualism;—Liberty, — Logic; — Man;—Memory; — Mental science;—Metaphysics;—Mind and body; Mysticism; — Occultism;—Physics;—Psychology;—Religion;—Religion and science;—Science; — Spiritualism; — Theology; — Transcendaltalism;—Truth;—Uitlitarianism;—Will;—*also* Gaisendi, Pierre;—Kant, Immanuel.

Philosophy of accounts. Sprague, C: E. $3. C: E. Sprague.

Philosophy of Christian Science. Downe, B. P. *10 c. net. Eaton & M.

Philosophy of composition. *See* Poe, Edg. Allan The raven.

Philosophy of Friedrich Nietzsche. Mencken, H: L: *$2 net. Luce & Co.

Philosophy of history. *See* Hegel, G. W. F.

Philosophy of living. Pogue, J: F. $1. Krehbiel.

Philosophy of loyalty. Royce, J. **$1.50 net. Macmillan.

Philosophy of numbers. Balliett, S. J. D. $1.50. L. D. Balliett.

Philosophy of the federal constitution. Hughes, H: C. *$1.50 net. Neale.

Philosophy of the great unconscious. Stevens, S: E. *$1.50 net. Old Corner.

Phin, J:
Evolution of the atmosphere as a proof of design and purpose in the creation and of the existence of a personal God: simple and rigorously scientific reply to modern materialistic atheism. '08(D5) il. 8°, *$1.25 net. Indust.

PHONETICS.
Jones, D. Chart of English speech sounds. 15 c. Oxford Univ.
Salisbury, A. Phonology and orthoëpy. 50 c. Row, P. & Co.
Sweet, H: Sounds of English: phonetics. 60 c. Oxford Univ.

PHONOGRAPHY.
See Stenography.

PHONOLOGY.
See Phonetics.

Phormio. *See* Terence.

PHOTO-ENGRAVING.
Amstutz, N. S. Hand-book of photo-engraving. $3. Inland Pr.

PHOTOGRAPHY.
American annual of photography, 1908. v. 22; 1909. v. 23. ea., $1.25; 75 c. G: Murphy; Tennant.
British Journal photographic almanac, 1908. $1; 50 c. G: Murphy.
Harrison, C:, *and* Douglas, J: C. Photographer's hdbk. **$1 net. Lane.
Holland, C. How to use a camera. 50 c. Dutton.
Holme, C:, *ed.* Colour photography, and other recent developments of the art of the camera. *$3 net. Lane.
Jenks, T. Photography for young people. **$1.50 net. Stokes.
Schriever, J. B., *and* Cummings, T: H., *eds.* Complete self-instructing library of practical photography. 8 v. $32; $40; $48. Am. Sch. Art.
Ward, H: S., *ed.* Photographic annual. $1; 50 c. Tennant.
Wellcome's photographic exposure record and diary, 1909. 50 c. Burroughs, W.
See also Roentgen rays;—Stereopticon.

Photometric observations of double stars. Stebbins, J. 75 c. Univ. of Ill.

PHOTOMETRY.
See Stars.

PHRENOLOGY.
Fowler, J. A. Brain roofs and porticos: psychological study of mind and character. $1. Fowler & W.
Spurzheim, J. G. Phrenology. *$3 net. Lippincott.

PHTHISIS.
See Tuberculosis.

Phyfe, W: H: P.
Twelve thousand words often mispronounced: rev. and enl. ed. of "10,000 words often mispronounced," with supplement of 2000 add. words. '08(Ag22) c. S. **$1.25 net. Putnam.

Physical basis of civilization. Heineman, T. W: $1.25. Forbes.

PHYSICAL CHEMISTRY.
See Chemistry.

PHYSICAL CULTURE.
See Athletics;—Gymnastics and physical culture;—Hygiene.

PHYSICAL GEOGRAPHY.
Davis, W: M. Pract. exercises in physical geography. 50 c.; atlas to accompany above. 30 c. Ginn.
Everly, L. L., *and others.* Laboratory lessons in physical geography. 56 c. Am. Bk.
Gilbert, G. K. Introd. to physical geography. **$1.25 net. Appleton.

PHYSICAL GEOGRAPHY.—*Continued.*
Hopkins, T: C. Elements of physical geography. $1.35. B: H. Sanborn.
Maury, M. F., *and* Simonds, F. W: Physical geography. $1.20. Am. Bk.
Redway, J. W. Elem. physical geography. $1.25. Scribner.
Salisbury, R. D. Physiography for high schools. $1.50. Holt.
See also Climate;—Earth;—Earthquakes;—Geography: — Geology; — Glaciers; — Latitude; — Meterology;—Nature;—Ocean;—Tides.

PHYSICAL MEASUREMENTS.
See Physics.

Physical perfection. Simon, S. J. $3; $5. MacGerald.

PHYSICAL SCIENCE.
See Science.

Physical signs of diseases of thorax and abdomen. Sawyer, J. E. H. *$2 net. Wood.

PHYSICAL TRAINING.
See Athletics;—Gymnastics and physical culture.

Physician to the soul. Dresser, H. W. **$1 net. Putnam.

PHYSICIANS.
Blaisdell, F. One hundred years of New Hampshire surgery. (Add. author for price.) F. Blaisdell.
Osler, W: Alabama student, and other biographical essays. *$2 net. Oxford Univ.
Roberts, J: B. Doctor's duty to the state. (Not for sale.) Am. Medical.
See also Medical jurisprudence;—Medicine;—Osteopathy;—Quacks and quackery.

Physicians' manual of the Pharmacopeia. Hallberg, C. S. N., *comp.* 40 c. Am. Medical.

PHYSICS.
Adams, C: F. Physics for secondary schools. $1.20. Am. Bk.
Adams, M. P. Simple physics in every-day life. (Add. author for price.) M. P. Adams.
Balderston, L. Elem. physics. $1.22. Sower.
Crew, H: General physics. $2.75 net. Macmillan.
Duff, A. W., *and others.* Text-book of physics. *$2.75 net. Blakiston.
Ferry, E. S., *and* Jones, A. T. Manual of practical measurements. In 3 v. v. 1. $1.75. Longmans.
Franklin, W: S., *and others.* Practical physics. In 3 v. v. 1-2, ea., *$1.25 net; v. 3, *90 c. net. Macmillan.
Goodwin, H. M. Elements of the precision of measurements and graphical methods. 85 c. Maclachlan.
Hall, E. E., *and* Elston, T: S. Physical measurements in properties of matter and heat. $1. E. E. Hall.
Hoadley, G: A. Elements of physics. $1.20. —Teacher's manual to accompany Elements of physics. 25 c. Am. Bk.
Knott, C. G. Physics of earthquake phenomena. $4.75. Oxford Univ.
Le Bon, G. Evolution of forces. *$1.75 net. Appleton.
Miller, F. R. Progressive problems in physics. 60 c. Heath.

PHYSICS.—*Continued.*
Nichols, E. F. Physics: [lecture.] 25 c. Macmillan.
Poincaré, L. New physics and its evolution. *$1.75 net. Appleton.
Schumaker, E: E. New era in natural philosophy. $1. E: Schumaker.
Searle, G: F: C: Experimental elasticity. $1.50. Putnam.
Sharpless, I: P., *and others.* Natural philosophy. $1. Lippincott.
Worthington, A. M. Study of splashes. *$2 net. Longmans.
See also Air;—Astronomy, — Chemistry; — Dynamics;—Electricity;—Gases; — Heat;—Hydraulic engineering; — Light; — Magnetism; — Mathematics;—Mechanics; — Meteorology;—Optics;—Physical geography;—Science;—Sound;—Spectrum;—Statics;—Steam;—Water.

PHYSIOGRAPHY.
See **Physical geography.**

PHYSIOLOGICAL CHEMISTRY.
See **Chemistry.**

Physiological principles in treatment. Brown, W. L. *$2 net. Wood.

PHYSIOLOGY.
Brubaker, A. P. Text-book of human physiology. *$3 net; leath., *$4 net. Blakiston.
Coleman, W. M. Lessons in hygienic physiology. *60 c. net.—Physiology for beginners. *40 c. net. Macmillan
Conn, H. W. Introd. physiology and hygiene. 36 c. Silver.
Dearborn, G: V. N. Text-book of physiology for students and practitioners. *$3.75 net. Lea.
Dunglison, R: J. New school physiology and hygiene. *$1 net. Am. Bk.
Eddy, W. H. Text-book in general physiology and anatomy. $1.20. Am. Bk.
Fitz, G: W. Principals of physiology and hygiene. $1.12. Holt.
Hallock, E. B., *and* Gilbert, C: B. Some living things: primary lessons in physiology. 36 c. Barnes.
Hill, L., *ed.* Recent advances in physiology and biochemistry. *$5 net. Longmans.
Hutchinson, R. Applied physiology. *$2 net. Longmans.
Jones, E: G., *and* Stephens, R. G. Outlines of physiology. *$1.50 net. Blakiston.
Krohn, W: O. Graded lessons in physiology and hygiene. *60 c. net. Appleton.
Lee, F. S. Physiology: [lecture.] 25 c. Macmillan.
Manikin chart of the human system. $1.50. Funk.
Metchnikoff, E. Nature of man. **$2 net. Putnam.
Millard, C. N. Wonderful house that Jack has: reader in practical physiology and hygiene. *50 c. net. Macmillan.
Starling, E. H: Elem. of human physiology. *$3.75 net. Keener.
Sterling, W: Outlines of practical physiology. *$2 net. Blakiston.
See also Anatomy;—Biology; — Boys; — Brain;—Digestion; — Embryology; — Heredity; —Hygi-Longevity;—Man;—Medicine;—Mind and body;——Morphology;—Nervous system;—Pathology;—Phrenology;—Sex;—Woman.

Physiology and psychology of education. Brown, G: P. pt. 1. 25 c. Public Sch. Pub.
Physiology of stomata. Lloyd, F. E. $1.50. Carnegie.

Phythian, J: Ernest.
Fifty years of modern painting. '08(Ap4) il. 8°, *$3.50 net. Dutton.
Trees in nature, myth and art. '08(D19) 12°, *$1.50 net. Jacobs.

Piano playing. Hofmann, J. **75 c. net. McClure.

PIANOFORTE.
Bach, J. S. Piano composition. $2.50; $1.50. Ditson.
Faelten, R., *comp.* Catechism of the Faelten system. 50 c. A. P: Schmidt.
Gottschalk, L. M. Piano compositions. In 2 v. v. 1. $1. Ditson.
Hofmann, J. Piano playing. **75 c. net. McClure.
Johnstone, J. A. Touch, phrasing and inpretation. *$1.40 net. Scribner.
Pirani, E. High school of piano-playing. *$2 net. Schirmer.
White, W: B. Technical treatise on piano player mechanism. $1.50. E: L. Bill.

Pianoforte telegraphy. Griffin, R. B. $1. Morse Art.

Pick, Bernhard, D.D., comp.
Hymns and poetry of the Eastern church. '08(Mr14) c. D. *$1 net. Eaton & M.
See also Bible. N. T.

Pickering, W: H:
Researches of the Boyden department. '08 (D) 103 p. il. (Harvard Univ. Astronomical Observatory annals.) $1. Harvard Univ.

Pickle, G: W., rep.
See Tennessee. *Sup. ct.* Repts.

Picture work. Hervey, W. L. *30 c. net. Revell.
Pictured puzzles and word play. Pearson, A. C., *ed.* $1.50. Dutton.

PICTURES.
See also Drawing;—Engravers and engravings;—Painters and paintings.

Pictures of memory. Wollard, S: F., *comp.* *50 c. net; *$1.25 net. Goldsmith Bk.
Pictures of Old Chinatown. Irwin, W. H: **$1 net. Moffat.
Pictures of Paris. Raphael, J: N. P. *$1.50 net. Macmillan.
Picturesque camps, cabins and shacks. Holman, E. E. $2. E. E. Holman.

Pidgeon, R. H., comp.
See Robinson, E.

Pidgin, C: Felton.
Labor or the money god! which?: a story. '08(My16) c. D. $1.50. Mayhew.
Theodosia, the first gentlewoman of her time: [Mrs. Theodosia Burr Alston.] '08(F1) c. il. pors. O. (Great triumvirate: Jefferson, Hamilton, Aaron Burr.) *$2.50 net; Library ed., *$3 net. C. M. Clark.

Pier, Arth. Stanwood.
New boy. '08(O3) c. il. D. †$1.50. Houghton M.

Pier, Garrett Chatfield.
Inscriptions of the Nile monuments. '08 (D12) c. il. map, 8°, **$5 net. Putnam.

Pierce, C: Campbell, D.D.
Humor of the heart for faith, and other sermons del. at the Cathedral open air services, Washington, D. C.; with an introd. by the Bishop of Washington. 2d ed. '08(Je13) c. por. D. *$1 net. Young Churchman.

Pierce, Franklin.
Federal usurpation. '08(Ap18) c. D. **$1.50 net. Appleton.

Pierce, J: Alfr.
Why the secrets of Freemasonry are withheld from members. '08(Jl) c. 24 p. por. 24°, pap., 10 c. J: A. Pierce.

PIERCE, *Capt.* Michael.
See King Philip's War.

Pierce, W: Dwight.
Studies of parasites of the [Mexican] cotton boll weevil. '08(Ap18) il. 8°, (U. S. Dept. of Agriculture, Bureau of Entomology, bull.) pap., 25 c. U. S., Supt. of Docs.

Piercy, W: C., ed.
Illustrated Bible dictionary. '08(D19) il. 8°, *$5 net. Dutton.

Piercy, Willis Duff.
Death and its sorrow. '08(Je27) c. D. $1. Neale.

Piersol, G: Arth., ed.
Human anatomy, incl. structure and development and practical considerations by T: Dwight, J. Playfair McMurrich, Carl A. Hamann, G: A. Piersol, and J. W: White. In 2 v. '08(D) c. il. 8°, $15. Lippincott.

Pierson, Arth. Tappan, D.D.
Bible and spiritual life. '08(Ap4) c. il. tabs., 8°, $1.50. Gospel Pub.
Making of a sermon. [2d ed., rev. and enl.] '08(F1) c. D. *$1.50 net. Gospel Pub.

Pierson. Clara Dillingham.
Among the meadow people. School ed. '08 (D12) il. 40 c. Dutton.
Millers and their new home. '08(Ag15) 12°, $1. Dutton.

Pig brother. Richards, *Mrs.* L. E. H. **40 c. net. Little, B. & Co.

Pigeon Camp ser. See Doyle, *Mrs.* Martha Claire MacGowan.

PIGEONS.
Sotter, F: A. Breeding for squabs. 50 c. Douglassville.

Piggott, C: H:
Pearls at random strung; or, life's tragedy from wedding to tomb, including the scientific causes of all diseases, poverty, premature death and longevity. '08 (My.) c. 11-110 p. por. 8°, $1. C: H: Piggott.

PIGMENTS.
See Paint.

Pigott, C., comp.
Exporters' encyclopædia. 4th ed. '08(F) c. 8°, $5. Exporters' Enc.

Pigou, Arth. Cecil.
Problem of theism, and other essays. '08 (O24) 12°, *$1 net. Macmillan.

Pike, J:
Practical induction coil construction. '08 (Jl4) il. 12°, bds., 50 c. Spon.

Pilgrim from Ireland. Carnot, M. 45 c. Benziger.

Pilgrimage to Canaan. Scott, J. $1.75. Jennie Scott.

Pilgrim's progress in other worlds. Martin, *Mrs.* N. P. $1. Mayhew.

Pilgrim's progress. *See* Bunyan, J:

Pilgrims (The). Dole, N. H. (Priv. pr.) N. H. Dole.

Pillsbury, Wa. Bowers.
Attention. '08(Mr14) 8°. (Lib. of philosophy.) *$2.75 net. Macmillan.

Pimbley, Arth. Fs.
Dictionary of heraldry. '08(N21) c. il. O. $2. A. F. Pimbley.

Pinafore picture book. Gilbert, *Sir* W: S. *$2 net. Macmillan.

Pinanski, A. E.
Street railway system of metropolitan Boston. '08(D) 58 p. *$1 net. McGraw.

Pinchot, Gifford.
Conservation of natural resources. '08 (Ag1) 8°, (U. S., Dept. of Agriculture, Farmers' bull.) pap., 10 c. U. S., Supt. of Docs.

PINCKNEY, Charles.
Nott, C: C. Mystery of the Pinckney draught. [U. S. Constitution.] **$2 net. Century Co.

PINE TREES.
United States. *Congress House. Committee on Public Lands.* To create the Calaveras bigtree national forest. 5 c. U. S., Supt. of Docs.

PINEAPPLES.
See Fruit.

Pinkham, Edn. G:
Fate's a fiddler. '08(Jl11) c. D. †$1.50. Small.

PINKHAM FAMILY.
Sinnett, C: N. Richard Pinkham of old Dover, New Hampshire and his descendants East and West. $5. C: N. Sinnett.

PINKROOT.
Stockberger, W. W. Pinkroot and its substitutions. 50 c. Pharmaceutical Review.

Pioneer (The). *See* Cooper, Ja. Fenimore.

Pioneer days on Puget Sound. Denny, A. A. subs., *$2 net; *60 c. net. A. Harriman.

Pioneer priests of North America. Campbell, T: J. *$1.60 net. Fordham Univ.

Pioneer sermons. Rowe, F: L:, *comp.* $1.25. F: L: Rowe.

Pioneer voyage to California. Coffin, G: $1.50. G. B. Coffin.

PIONEERS.
See Explorers.

Pioneers and makers of Arkansas. Shinn, J. H. (Add. pubs. for price.) Genealog. and Hist.

Pioneers in education ser. See Compayré, Jules Gabriel.

Pioneers of Maine and New Hampshire. Pope, C: H: $5. C: H: Pope.

Pipe dreams. Osborne, M. LeR. 75 c. Ellis.

"Piper, Paul," pseud.
See Eaton, Seymour.

Pipes and piping. Collins, H. E. $1. Hill Pub.

Pipes and tubes. Bjorling, P. R. *$1.25 net. Macmillan.

Pirani, Eugenio.
High school of piano-playing, (Die hochschule des klavierspiels.) '08(O3) F. *$2 net. Schirmer.

Pirie, P.
Kashmir, the land of streams and solitudes. '08(O31) il. Q. *$5 net. Lane.

Pirsson, L: Valentine.
Rocks and rock minerals: manual of the elements of petrology without the use of the microscope. '08(Ag1) c. il. 12°, **$2.50 net. Wiley.

PISCATOLOGY.
See Fish and fishing.

Pissarro, Lucien.
Rossetti. '08(F22) il. O. (Masterpieces in colour.) bds., *65 c. net. Stokes.

PISTOL.
See Shooting.

Pitblado, Rev. C: Bruce and Rev. Edwy Guthrie.
Nareen. '08(Ag29) c. D. $1. Pitblado.

Pitman, Benn, and Howard, Jerome B.
Business letters, no. 4, Insurance correspondence, in the amanuensis style of phonography. '08(Je13) c. S. (American system of shorthand.) pap., 25 c. Phonograph.
Legal forms: in the amanuensis style of phonography. '08(Ap4) c. S. (American system of shorthand.) pap. (Add. pubs. for price.) Phonograph.

Pitman, Sir I:
Course in Isaac Pitman shorthand. Special ed. in the form of lesson sheets. '08 (Ap25) c. S. pap., $1.50, boxed. Pitman.
International mercantile letters: actual letters, arranged in groups, illustrating modern mercantile methods: English-French. '08(My2) D. 85 c. Pitman.
International mercantile letters: actual letters, arranged in groups, illustrating modern mercantile methods: English-German. '08(F1) D. 85 c. Pitman.
International mercantile letters: actual letters, arranged in groups, illustrating modern mercantile methods: English-Italian. '08(My2) D. $1. Pitman.
International mercantile letters: actual letters arranged in groups illustrating modern mercantile methods: English-Portuguese. '08(Je13) D. $1.25. Pitman.
Key to Spanish shorthand. '08(Mr7) S. $1. Pitman.

PITMAN, *Sir* Isaac.
Baker, A. Life of Sir Isaac Pitman. *$2 net. Pitman.
Pitman's business man's guide. Slater, J: A. $1.25. Pitman.
Pitman's secretary's handbook. Blain, H. E., *ed.* $2. Pitman.

Pitt Press ser. S. Putnam.
—Chaucer. Clerkes tale.—The prologue. ea., *75 c. net.
—Erasmus. Altera colloquia Latina. *40 c. net.
—Hugo. Selected poems. *50 c. net.
—Sidgwick, *ed.* Old ballads.

Pittman, Mrs. Hannah Daviess.
Heart of Kentucky. '08(D5) c. D. $1.50. Neale.

PITTSBURGH, Pa.
Boucher, J: N., *ed.* Century and a half of Pittsburg and her people. 4 v. ea., 25 c. Lewis Pub.
Church, S: H. Short history of Pittsburgh. *$1.25 net. De Vinne.
White, E:, *ed.* 150 years of unparalleled thrift; Pittsburgh sesquicentennial. 25 c. E: White.
White, E:, *ed.* Pittsburgh the powerful. $1.12. Industry.
See Calvary Church.

PIUS X., *Pope.*
Creagh, J: T: Commentary on the decree "Ne temere." $1.25. Furst.
O'Dwyer, E: T: Cardinal Newman and the Encyclical *Pascendi Dominici Gregis.* *36 c. net. Longmans.
Programme of modernism: reply to the encyclical of Pius X., *Pascendi Dominici Gregis.* *$1.50 net. Putnam.
Schmitz, *Canon.* Life of Pope Pius X. $5. Amer. Cath. Pub.
Schmitz, E. Life of Pius X. (Add. pubs. for price.) Am. Cath. Pub.

Pixley, Fs. W.
Accountancy. '08(Je13) O. $2. Pitman.

Pixy's holiday journey. Lang, G: $1. Saalfield.

PLAGUE.
Gasquet, F. A Black death of 1348 and 1349. *$2 net. Macmillan.
Simpson, W: J: R. Treatise on plagues. *$5 net. Putnam.

Plain American talk in the Philippines. Johnston, M. G. $1.25. J: R. Edgar.

Plain analysis of socialism. Eccles, L. F. 25 c. L. F. Eccles.

Plain tales from the hills. *See* Kipling, Rudyard.

Plains of silence. Askew, *Mrs.* J. de C. L. †$1.50. Cassell.

PLANE GEOMETRY.
See Geometry.

PLANE TABLE.
See Surveying.

PLANERS.
Lathe and planer tools. 25 c. Indust. Press.

Plant, J: C., and Zapf, Alfr. E., eds.
Contracts and specifications: working manual of correct forms covering the relations of architect, contractor, and owner, methods of awarding and executing public and private contracts, and instruction in the art of specification writing. In 2 pts. '08(Ap11) c. il. plans, 8°, $1. Am. Sch. Corr.

Plant book for schools. Darbishire, O. V. *$1 net. Macmillan.

PLANTS.
See Botany, and references under that subject;—Decoration and ornament.

PLASTERING.
Richey, H. G. Building mechanics' ready reference. Cement workers' and plasterers' ed. **$1.50 net. Wiley.

PLATE.
See Silver.

Plato.
Apology of Socrates and Crito; with extracts from the Phaedo and Symposium and from Xenophon's Memorabilia; ed. by L: Dyer; rev. by T: Day Seymour; with a vocab. '08(N21) c. O. (College ser. of Greek authors.) $1.40. Ginn.
Apology of Socrates; ed., with introd. and notes, by Harold Williamson. '08(S19) 16°, (Classical ser.) *50 c. net. Macmillan.
The banquet, [The symposium;] tr. from the Greek by Percy Bysshe Shelley. Riverside Press ed. '08(D26) limp bds., **$5 net. Houghton M.
Dialogues with introd. by translator, B: Jowett, and special introd. by Maurice Fs. Egan. [Also] Aristotle, Politics of Aristotle; tr. by B: Jowett; with introd. by Maurice Fs. Egan. '08(Je27) c. il. 8°, $1.75; hf. mor., $3.50. Lamb Pub.
The republic; tr. by T: M. Lindsay. '08 (S19) 12°, *$1.25 net. Dutton.
The republic; tr. by H. Speers. '08(O17) 16°, (Best books ser.) leath., *$1 net. Dutton.
Republic of Plato: an ideal commonwealth; tr. by B: Jowett; with introd. by W: Cranston Lawton. '08(Je27) c. il. 8°, $1.75; hf. mor., $3.50. Lamb Pub.
The republic; tr. into Eng. by B: Jowett. 3d ed. vs. 1, 2. '08(D19) D. ea., $1. Oxford Univ.

PLATO.
Williams, M. V. Six essays on the Platonic theory of knowledge as expounded in the late dialogues and reviewed by Aristotle. *$1 net. Putnam.

Platt, Horace G.
John Marshall, and other addresses. '08 (D) c. 282 p. O. $1.50. Argonaut.

Platt, Ward.
The frontier. '08(D) 12+292 p. 12°, (Forward mission study course.) 50 c.; pap., 35 c. Am. Bapt.

PLAUTUS, Titus Maccius.
Mendelsohn, C: J. Studies in the wordplay in Plautus. $1.25. Univ. of Penn.; [Winston.]

Player, Preston.
Notes on hydro-electric developments. '08 (Ag8) c. D. *$1 net. McGraw.
Player's Ibsen. 16°, *75 c. net. Luce & Co.
—Doll's house.
—Little Eyolf.

PLAYERS.
See Actors and actresses.

PLAYGROUND BALL.
See Baseball.

PLAYGROUNDS.
American playgrounds. *$1.50 net. Am. Gymnasia.
Hanmer, L. F. First steps in organizing playgrounds. pap., 10 c. Charities Pub.
Playmate (The). Tulley, C: $1.50. Dutton.

PLAYS.
Aristophanes. Plays: metrical version. 50 c.; 75 c. Dutton.
Avellaneda, G. G. de. Baltasar: a biblical drama in verse. 65 c. Am. Bk.
Bagg, H. F. His model wife. 15 c.—Untangling Tony. 25 c. Penn Pub. Co.

PLAYS.—*Continued.*
Bates, E. W. Engaging Jannet. 15 c. Penn Pub. Co.
Beaumont, F., *and* Fletcher, J: Works. In 10 v. v. 5. *$1.50 net. Putnam.
Beaumont, F., *and* Fletcher, J: Knight of the burning pestle. $2.50; $2. Holt.
Benson, R. H. Mystery play in honour of the nativity of our Lord. 90 c. Longmans.
Berlage, H. J. Incognito: a Greek tragedy in four acts. (Add. author for price.) H. J. Berlage.
Bessier, F. Miss Peackle. 15 c. Penn Pub. Co.
Bob O'Link, *pseud.* Outwitted. 15 c. Dick.
Booth, E. G.- Sorrowful princess. $1. Longmans.
Brieux, E. Maternity: play in three acts. (Add. pub. for price.) B: R. Tucker.
Browning, R. Poems and plays, 1833-1844. —1844-1864. ea., *$1 net. Dutton.
Callaway, E. H. Widow's wiles: comedy. 25 c. Dick.
Chapman, J: J. Four plays for children. **$1 net.—Maid's forgiveness. **75 c. net. Moffat.
Checkhov, A. P. Cherry garden: comedy. 40 c. Yale Courant.
Clark, S: N. Delegates from Denver. 25 c. Dick.
Classic drama: plays by Greek, Spanish, French, German and English dramatists. 2 v. $3.50; $7. Lamb Pub.
Crane, E. M. Rainbow kimona. 25 c. Dick.
Cushing, C. C. S. Nathan Hale of '73. *$1 net. Yale Pub.
Dalkeith, L. Little plays. 50 c. Dutton.
Dalrymple, C. L. Mrs. Forrester's crusade. —Surprises. ea., 15 c. Dick.
Deutsch, G. Israel Bruna: historical tragedy. $1.25. Badger.
Doyle, E: The count. $1.25. Badger.
Dumont, F. Caught with the goods.—The district convention.—The half breed. ea., 15 c.—Girl from "L Triangle" Ranch. —The night riders.—The old New Hampshire home. ea., 25 c. Penn Pub. Co.
Esque, J. L: de. Flight of a soul. $1.50. Connoisseurs' Press.
Euripides. Plays. v. 2. *35 c. net; *70 c. net. Dutton.
Euripides; tr. into English rhyming verse by G: G. A. Murray. $2. Longmans.
Evans, F. C. Rose of Eden. 25 c. Penn Pub. Co.
Everyman: a morality play. *$1 net. M. Kennerley.
Everyman: a morality play. 10 c. Oxford Univ.
Fitch, W: C. Beau Brummel. **$1.50 net. Lane.
Fitzpatrick, E. H. Magdalene of France. (Add. pubs. for price.) Sentinel Pub.
Gerstenberg, A. Little world. $1.25. Dramatic.
Gogol, N. V. Revizór. $1; 50 c. C. P. Franchot.
Griffith, H. S. Help wanted. 15 c. Penn Pub. Co.

PLAYS.—*Continued.*

Hagedorn, H., *jr.* Silver blade. *$1.10 net. Harvard Co-op.

Hardy, T: The dynasts. pt. 3. *$1.50 net. Macmillan.

Harris, *Mrs.* J. Y. Thoroughly tested. 25 c. J. Y. Harris.

Hauptmann, G. Hennele. **$1 net. Doubleday, P.

Higgins, A. C. Thekla. $1. Badger.

Hill, J. S. Ways of an aristocrat. (Add. author for price.) J. S. Hill.

Hoffmannstal, H. H. v. Electra. **$1.25 net. Brentano's.

Hooker, W: B. Two burgulars. 25 c. Dick.

Housman, L. Chinese lantern. (Priv. pr.) Brentano's.

Ibsen, H. Coll. works. In 11 v. v. 1. Scribner.

Ibsen, H. Doll's house.—Little Eyolf. ea., *75 c. net. Luce & Co.

Jasper, W. Susanna. (priv. pr.) Meyhew.

Johnston, A. F. Rescue of Princess Winsome. 50 c.; 35 c. Winston.

Jones, H: A. The hypocrites. 75 c.; 50 c. S: French.

Kaenders, P. Lucius Flavus. *25 c. net. Herder.

Kennedy, C: R. The winterfeast. $1.25. Harper.

King Alfred's jewel. *$1.25 net. Lane.

Lodge, G: C. Herakles. **$1.25 net. Houghton M.

Long, M. B. New commandment: comedy. 75 c. M. B. Long.

McFadden, E. A., *and* Davis, L. E., *comp.* Sel. list of plays for amateurs and students. $2. McFadden.

Mackaye, P. W. Mater.—The scarecrow; or, the glass of truth. ea., **$1.25 net. Macmillan.

Maeterlinck, M. Pélléas and Mélisande. **$1.50, boxed. Crowell.

Magill, H. B. Time, the place and the girl. 25 c. Yellowstone.

Marble, T. L. The Hessian. 15 c. Penn Pub. Co.

Martin, W: F. Sir Henry Vane. $1.25. Roxburgh.

Meyers, R. C. V. Cousin Tom. 25 c. Penn Pub. Co.

Middleton, T:, *and* Rowley, W: Spanish gipsie, and All's lost by lust. 60 c. Heath.

Mitchell, L. E. New York idea. 50 c. W. H. Baker.

Molière, J. B. P. de. Eight plays. 2 v. *$5 net. Putnam.

Molière, J. B. P. de. L'avare. 50 c. Wahr.

Molnar, F. The devil: (Fiske version.) *50 c. net; *25 c. net. J. S. Ogilvie.

Molnar, F. The devil: (Savage version.) *$1 net. M. Kennerley.

Morris, E. B. Man next door. 15 c. Penn Pub. Co.

Myers, L. H. Arvat: dramatic poem. *$1.25 net. Longmans.

Neal, W. H. Before the war. 15 c. Penn Pub. Co.

PLAYS.—*Continued.*

Nirdlinger, C: F. World and his wife. $1. M. Kennerley.

Ostrovsky, A. The storm. $1 net. Luce & Co.

Phillips, D: G. Worth of a woman [and] A point of law. **$1.25 net. Appleton.

Phillips, S., *and* Carr, J. W: C. Faust. **$1.25 net. Macmillan.

Rees, A. D. William Tell. (Priv. pr.) Lippincott.

Rice, C. Y. Yolanda of Cyprus. **$1.25 net. McClure.

Rollow, J. S. Trend. (Add. pub. for price.) Guide Pr. and Pub.

Sauter, E. Death of Gracchus. (Not for sale.) E. Sauter.

Schütze, M. Hero and Leander. **$1.25 net. Holt.

Shelland, H: E. Fun in the school-room. 15 c. Dick.

Sheridan, R: B. B. Plays. *$1 net. Dutton.

Sophocles. Tragedies. 50 c.; 75 c. Dutton.

Stein, J. J. It's great to be crazy. 15 c. Penn Pub. Co.

Stringberg, J. A. The father. *$1 net. Luce & Co.

Sudermann, H. John the Baptist. *$1.50 net. Lane.

Swinburne, A. C: Duke of Gandia. **$1.25 net. Harper.

Thompson, A. C. Her scarlet slippers.—Miss Susan's fortune. ea., 15 c. Penn Pub. Co.

Thompson, C. Awakening of Helena Ritchie. (Add. pub. for price.) Kauser.

Timayenis, T. T: Hevor, the Gaul. 50 c. T. T: Timayenis.

Travis, J: C. Simple life. (priv. pr.) J: C. Travis.

Van Dyke, H: J. House of Rimmon. **$1 net. Scribner.

Virgil, M. P. Two dramatizations: 1, Dido; 2, The fall of Troy. *$1 net. Univ. of Chic.

Wilde, O. Florentine tragedy. *$1.25 net. Luce & Co.

World and his wife. *$1 net. M. Kennerley.

Wyatt, F., *and* Morris, W: Mrs. Temple's telegram. (Add. pubs. for price.) S. French.

Yeats, W: B., *and* Gregory, *Lady* A. Unicorn from the stars. *$1.50 net. Macmillan.

Young, O. E. Little red mare. 15 c. Dick.

Zamacoïs, M. The jesters. **$1 net. Brentano's.

See also Actors and actresses;—Dialogues;—Drama and dramatists; — Entertainments; — Games;—Monologues; — Pantomime; — Recitations; — Theatre;—*also* plays in foreign languages;—*also* Shakespeare, W:

Plea for voluntaryism. *See* Herbert, Auberon. Voluntaryist creed.

Plea of the negro soldier. White, C: F. $1.25. C: F. White.

PLEADING AND PRACTICE.

Bates, C. Pleading, practice, and forms under the code. 3 v. per set, $18. W. H. Anderson.

PLEADING AND PRACTICE.—*Continued.*
Bradbury, H. B. Forms of pleading in legal and equitable actions adapted to codes of procedure. In 2 v. $13. Banks.
Morison, J. H. S. Rules of pleading as adapt. to cts. of law in Tennessee, together with numerous annot. forms. $5.50. F. H. Thomas.
See also Actions at law;—Forms (*in law*);—Law;—Negligence;—*also* names of states.

Pleasant land of France. *See* Prothero, R. E.

Pleasant thought year book. Du Bois, M. R. J., *comp.* **$1 net. Holt.

Pleasure and problem in South Africa. Harmsworth, C. B. *$1.50 net. Lane.

Plimmer, R. H. Aders.
Chemical constitution of the proteins. In 2 pts. '08(D19) O. (Monographs on biochemistry.) bds., pt. 1, *$1 net; pt. 2, *80 c. net. Longmans.

Plimpton Press. Specimen pages of printing types from the Plimpton Press. '08(N) c. 114 p. front. 12°. (Not for sale.) Plimpton.

PLUMBING.
Allen, J: K., *ed.* Roughing-in house drains. 50 c. Domestic Engineering.
Ball, C: B., *and* Sherriff, H. T. Plumbing catechism. $1. Domestic Engineering.
Bjorling, P. R. Pipes and tubes. *$1.25 net. Macmillan.
Richey, H. G. Building mechanics' ready reference. Plumbers', steam-fitters' and tinners' ed. **$1.50 net. Wiley.
See also Metal work;—Sanitary engineering.

Plummer, Mary Wright.
Roy and Ray in Canada. '08(O10) c. il. map, O. **$1.75 net. Holt.

Plunkett, Sir Horace.
Ireland in the new century. New and popular ed., rev. '08(Mr21) 8°, *40 c. net. Dutton.

Plus (Les) jolis contes de fées. Lazare, J., ed. 35 c. Ginn.

PLYMOUTH, Mass.
Burbank, A. S. Guide to historic Plymouth. 15 c. Burbank.

PLYMOUTH BRETHREN.
Heckewelder, J: G. E. Narrative of the mission of the United Brethren among the Delaware and Mohegan Indians. *$30 net. Burrows.
Ziegler, D. H. History of the Brethren in Virginia. $1.50. Brethren Pub. Ho.

PLYMOUTH PLANTATION.
See **Massachusetts.**

PNEUMATICS.
See Compressed air;—Gases.

Pocket American and English classics. See Macmillan's.

Pocket classics. See Macmillan's.

Pocket dictionary ser. 32°, 50 c. Dutton.
—Wesseley *and* Allen. Spanish-English dictionary.
—Wesseley *and* Gray. Italian-English dictionary.—Spanish-English dictionary.

Pocket Kipling. D. leath., **$1.50 net. Doubleday, P.
—Life's handicap.
—Many inventions.
—Seven seas.

Pocket optical dictionary. Lewis. J. J: $1.25. J. J: Lewis.

Pocket tokens. Wagar, V. W. $1. Badger.

Pocketful of limericks. Lyon, R. A., *comp.* 50 c. Mayhew.

Podmore, Fk.
Naturalization of the supernatural. '08 (Ag15) c. O. **$2 net. Putnam.

Poe, Edg. Allan.
Works. [Raven ed.] '08(O10) 5 v., front. 8°, $3.75. Collier.
Complete works; with memoir, critical introds., notes and variorum texts, by Edm. Clarence Stedman and G: E: Woodberry. In 10 v. '08(D5) pors. facsims., per set, *$15 net, boxed; hf. leath., *$40 net, boxed. Duffield.
Works; with introds., recollections of Poe, by R: H: Stoddard; biography, contemporary estimates, by Lowell and Willis; notes. India paper ed. 4 v. [in 2 v.] '08(D5) c. il. 24°, flex. mor., per set, *$1.75 net. Newold.
Complete works; with biography and introd. by Nathan Haskell Dole. [Centenary ed.] In 10 v. '08(D26) c. il. pors. 8°, $18; ¾ Persian mor., $30. Werner.
Complete poems. Centennial ed.; with a critical introd. by C: F. Richardson. '08 (S5) c. il. por. O. **$1.75 net; leath., **$3 net; cf., **$3.50 net. Putnam.
The raven; prefaced by The philosophy of composition. '08(D12) bds., *$6 net, boxed; Fordham ed., suede, *$10 net, boxed. P. Elder.
Stories by Poe. '08(Ag15) 16°, (World's story-tellers' ser. *40 c. net. Dutton.
Tales: selection of the most typical stories. [Centenary ed.] '08(O17) c. il. 8°, $2.50. Duffield.
Tales of mystery and imagination. '08 (O10) il. D. (Bowman's illustrated lib. of world-favorite books.) $1. Bowman.
Tales of mystery and imagination. '08 (S19) 16°, (Everyman's lib.) *35 c. net; leath., *70 c. net. Dutton.
See also Good stories.

POE, Edgar Allan.
Didier, E. L. Poe cult and other papers. $1.50. Am. Press.
Macy, J: A. Edgar Allan Poe. **75 c. net. Small.

Poem outlines. Lanier, S. **$1 net. Scribner.

Poems and essays for the workers. Robb, D: B. 30 c. D: B. Robb.

Poems for travelers. Du Bois, M. R. J., *comp.* **$1.50 net. Holt.

Poems from *Punch.* Burnand, *Sir* F. C., *ed.* 40 c.; 75 c.; $1.25. Caldwell.

Poems, in memoriam. Strong, L. C. [priv. pr.] Riverside Press.

Poems of inspiration. Copeland, C: F. $1.50. Union Bk.

Poems of life. Wilkins, T. $1; $1.50. T. Wilkins.

Poems of New England. *See* Longfellow, H: Wadsworth, *ed.*

Poems of soldier, sailor and civilian life. Stanyan, J: M. $1. E: M. Stanyan.

Poésies diverses. *See* Furetière, Antoine.

Poetic old-world. Humphrey, L. H., *comp.* **$1.50 net. Holt.

POETRY.
Association of Collegiate Alumnæ. *Washington Branch, comp.* List of poems chosen from standard English poets, suitable to be learned by children between the ages of five and fourteen. 25 c. L. Madeira.

POETRY.
Baker, E. A., *ed.* Praise of a simple life. *$1 net. Dutton.
Baldwin, E: C., *and* Paul, H. G. English poems. $1. Am. Bk.
Braithwaite, W: S., *comp.* Book of Georgian verse. **$2 net; **$3.50 net. Brentano's.
Bronson, W. C., *comp. and ed.* English poems. [In 4 v. v. 3.] *$1.50 net; *$1 net. Univ. of Chic.
Du Bois, M. R. J., *comp.* Poems for travelers. **$1.50 net. Holt.
Early English lyrics. 10 c. Oxford Univ.
Holliday, C., *comp.* Three centuries of southern poetry. *$1 net. Pub. Ho. of M. E. Ch., So.
Humphrey, L. H., *comp.* Poetic old-world. **$1.50 net. Holt.
Hyatt, A. H., *ed.* Winds of heaven: an anthology. *$1 net. Dutton.
Lear, E: Book of limericks. $1.50. Little, B. & Co.
Lucas, St. J., *comp.* Rose-winged hours: English love lyrics. *$1.40 net. Longmans.
Miles, A. H:, *ed.* Poets and poetry of the XIXth century. In 12 v. v. 8, Crabbe to Christian (humor).—v. 12, E. H. Plumptre to Selwyn Image. ea., *50 c. net; *$1 net. Dutton.
Palgrave, F. T., *comp.* Golden treasury of songs and lyrics. *$1 net. Dutton.
Palgrave, F. T., *comp.* Golden treasury. *50 c. net. Macmillan.
Palgrave, F. T., *comp.* Golden treasury of the best songs and lyrical poems. $1; $1.25. Nelson.
Schauffler, R. H., *comp.* Through Italy with the poets. **$2 net. Moffat.
Sidney, *Sir* P. Apologie for poetrie. *35 c. Macmillan.
Sidney, *Sir* P. Apologie for poetrie. 60 c. Oxford Univ.
Smile on the face of the tiger; a collection of limericks. *50 c. net. Bacon & B.
Stevenson, B. E., *comp.* Poems of American history. **$3 net. Houghton M.
Wegelin, O., *comp.* Early American poetry, 1800-1820. $3. O. Wegelin.
See also Accent;—Ballads;—Children's poetry;—Drama and dramatists;—Epigrams;—Hymns;—Love;—Poets;—Prosody;—Quotations;—Songs;—Versification;—*also* national literature.

Poetry and truth of my own life. Goethe, J. W. v. 2 v. ea., 80 c.; $1.25. Macmillan.
Poetry in song, and some other studies in literature. Dewey, T: E. $1.50. C: M. Harger.

POETS.
Brooke, S. A: Four Victorian poets: study of Clough, Arnold, Rossetti, Morris. **$1.75 net. Putnam.
Hazlitt, W: Lectures on the English poets. 50 c.; 75 c. Dutton.

POETS.—*Continued.*
Hill, J. Great English poets. $1.50. Jacobs.
Stebbing, W: The Poets: Geoffrey Chaucer to Alfred Tennyson. In 2 v. $3.20. Oxford Univ.
Poets and poetry of the XIXth century. *See* Miles, Alfred H:, *ed.*
Poets on Christmas. Knight, W: A., *ed.* *$1 net. Gorham.

Poetsch, C: J., and Leidel, E: F.
Official quarter sectional atlas of city of Milwaukee. '08(F8) c. hf. rus., *$40 net; mounted on cl., *$60 net; 2 v., *$65 net; in cl., *$75 net. Caspar.

Pogue, J: F.
Philosophy of living, which is loving. '08 (D26) por. sq. D. $1. Krehbiel.

Poincairé, Jules Henri.
Value of science; authorized tr., with an introd., by G: Bruce Halsted; with a special prefatory essay. '08(Ap11) 12°, (Archives of psychology.) *$1.25 net. Science Pr., (N. Y.)

Poincaré, Lucien.
New physics and its evolution; being the authorized tr. of "La physique moderne, son evolution." '08(S26) D. (International scientific ser.) *$1.75 net. Appleton.

Poinsettia. Small, C: W. gratis. C: W. Small.
Point of contact in teaching. Du Bois, P. 75 c. Dodd.
Point of honor. Conrad, J. †$1.25. McClure.
Point of law. *See* Phillips, D: Graham.
Worth of a woman.
Pointing the way. Griggs, S. E. $1. Orion Pub.

POISON IVY.
See Sumach.

Poisoned lake. Hartpence, A. $1. B'way Pub.

POISONS.
Brundage, A. H. Manual of toxicology. $1.50; Illustrated ed., $2. H: Harrison.
Calmette, A. Venoms: venomous animals and antivenomous serum-therapeutics. *$5 net. Wood.
Holland, J. W: Text-book of medical chemistry and toxicology. *$3 net. Saunders.
See also Autointoxication;—Medical jurisprudence;—Opium;—Serum.

Poker Jim, gentleman. Lydston, G. F. $1. Walter.

POLAND.
Bain, R. N. Slavonic Europe: political hist. of Poland and Russia, 1447-1796. *$2 net Putnam.

POLAR REGIONS.
See Arctic regions.

POLES IN THE UNITED STATES.
Sanford, A. H. Polish people of Portage County, [Wis.] 35 c. State Hist., Wis.

POLICE.
How to get on the police force. 50 c. Police Chronicle.
O'Reilly, J: E: How to become a patrolman. 50 c. Chief.
See also Constables;—Justices of the peace.

Police captains' and lieutenants' catechism: previous questions answered; questions heretofore asked by the Civil Service Commission for inspector, captain and lieutenant are answered. '08(Jl4) c. S. pap., 75 c. Democracy and Civil Service.

Police sergeant's catechism: previous questions asked and answered. '08(Jl4) c. S. pap., 75 c. Democracy and Civil Service.

Polish people of Portage County. Sanford, A. H. 35 c. State Hist., Wis.

POLITICAL ECONOMY.

Arner, E. E. Truth: [government, trusts, prosperity, panics.] 25 c. Faribault Pilot.

Berkeley, G: The querist. (Reprints of economic tracts.) subs., per set of 4 tracts, pap., *$2 net. Johns Hopkins.

Bower, F. Dictionary of economic terms. 50 c. Dutton.

Bullock, C: J. Introd. to study of economics. $1.28. Silver.

Clark, I. C. Automatic system: treating of the doctrine of triple tax. $1; 50 c. D. S. Clark

Daniels, J: Outline of economics. 40 c. Ginn.

Davenport, H. J. Value and distribution. *$3.50 net. Univ. of Chic.

Dewe, J. A. History of economics. $1.50. Benziger.

Draper, G: O. More: study of financial conditions. **$1 net. Little, B. & Co.

Ely, R: T. Outlines of economics. *$2 net. Macmillan.

Fauquier, F. Essay on ways and means for raising money for the support of the present war without increasing the public debts: [Seven Years' War.] (Reprints of economic tracts.) subs., per set of 4 tracts. *$2 net. Johns Hopkins.

Fawcett, H: Manual of political economy. *$2.60 net. Macmillan.

Hasse, A. R. Index of economic material in documents of the states of U. S.: Massachusetts. $2.25.—New York. $3.75. —Rhode Island. 75 c. Carnegie.

Johnson, A. S. Introductory economics. $1.50. Sch. of Liberal Arts.

McCasland, C: O. Right and riches. $1.50. Wilbur Pub.

McDermott, C: H. Gospel of greed. $1. Chapple Pub.

Marx, K. Value, price and profit. 50 c. Kerr.

Massie, J. Essay on the governing causes of the natural rate of interest. (Reprint of economic tracts.) subs., per set of 4 tracts, *$2 net. Johns Hopkins.

Mill, J: S. Principles of political economy. 2 v. $3.50; $7.50. Lamb Pub.

Mitchell, W. C. Gold, prices, and wages under the greenback standard. $5. Univ. of Cal.

Nearing, S., *and* Watson, F. D. Economics. *$1.90 net. Macmillan.

Price, L. L. F. R. Position and prospects of the study of economic history: a lecture. 35 c. Oxford Univ.

Seager, H: R. Economics: [lecture.] 25 c. Macmillan.

Stanton, R. Essay on distribution of livelihood. *$1.50 net. Farwell.

POLITICAL ECONOMY.—*Continued.*

Stone, D. C. From the evidence presented: [discussion of economic questions.] 25 c. Saginaw.

Underwood, J. H. Distribution of ownership. *$2 net; *$1.50 net. Macmillan.

Vanderlint, J. Money answers all things. (Reprints of economic tracts.) subs., per set of 4 tracts, *$2 net. Johns Hopkins.

POLITICAL ECONOMY.

Watson, T: E: Political and economic handbook. $1. Watson.

Winsor, T: Standard intrinsic unit. $1. Winsor.

See also Banks and banking;—Capital and labor;—Commerce; — Communism; — Corporations; — Education; — Finance; — Gold; —Government ownership; —Individualism;—Interest;—Investments;—Labor colonies; — Land;—Lotteries;—Money;—Monopolies;—Municipal ownership;—Panics; — Poor; — Property;—Social science;—Socialism; — Stocks; — Tariff; — Taxation; — Trade unions; — Trusts;—Wealth;—*also* names of countries.

Political problems of American development. Shaw, A. *$1.50 net. Columbia Univ.

POLITICAL SCIENCE.

Acton, J: E. E: D.-A., *Lord.* History of freedom and other essays. *$3 net. Macmillan.

Balfour, A. J. Decadence. *50 c. Putnam.

Beard, C: A. Politics: [a lecture.] (Add. pubs. for price.) Columbia Univ.

Bentley, A. F. Process of government: study of social pressures. *$3 net. Univ. of Chic.

Bryan, W: J. Thou shalt not steal: [address on political ethics.] 10 c. Civic Forum.

Chandler, A. D. Local self government. [priv. pr.] A. D. Chandler.

Civic reader for new Americans. 38 c. Am. Bk.

Folk, J. W. Era of conscience. 10 c. Civic Forum.

Foster, E. Cyclopedia of civil government. $2.50. College Pub. Co.

Hughes, C: E., *and* Brewer, D: J: Idea of public office: address by C. E. Hughes, [and] Public office in relation to public opinion: address by D. J. Brewer. 10 c. Civic Forum.

Lecky, W: E: H. Historical and political essays. *$3.50 net. Longmans.

McBain, H. L., *and* Hill, I: W: How we are governed in Alabama and the nation. 65 c. Bell, Bk.

Machiavelli, N. The prince. *35 c. net; *70 c. net. Dutton.

Savay, N. L.- Emancipation; introd. to the system of progressive government. [priv. pr.] Knickerbocker Press.

Shaw, L. M. Current issues. **$2 net. Appleton.

Wendell, B. Privileged classes. **$1.25 net. Scribner.

See also Church (The);—Cities;—Citizenship;—Colonial government;—Communism;—Constitution; — Crime and criminals; — Democracy; — Diplomacy;—Elections;—Finance;—Government ownership; — Immigration; — Individualism;—Labor and laboring classes;—Law;—Liberty;—Local government; — Magistrates; — Monroe doctrine; — Municipal government; — Municipal ownership;—Patriotism;—Political economy;—Prisons; — Property; — Railroads;—Referendum;—Slavery;—Social science;—Socialism;—Suffrage; — Taxation; — Trusts; — War;—*also* names of countries and states.

Politician (The). Fogazzaro, A. $1.50. Luce & Co.

POLITICS.
Sidgwick, H: Elem. of politics. *$4.25 net. Macmillan.

Polk's architects', engineers', builders' and contractors' directory (cities and towns of 5000 population and over) of Ohio. '08 (F15) c. 2 v., 4°, $5. Polk.

Polk's vest pocket street directory and car line guide of Baltimore. '08(Ag) c. 160 p. nar. 16°, pap., 25 c. Polk.

Pollard, Rob. N., comp.
See Virginia. Business man's code.

Pollen, Mrs. J: Hungerford.
Seven centuries of lace; with a preface by Alan Cole. '08(Ag1) il. 4°, *$9 net. Macmillan.

Polley, G: H:, comp.
Gothic architecture, furniture and ornament of England from the 11th to the 16th century; introd. by Langford H. Warren. '08(Ag8) c. 2 v. in 1, por. pls. F. $40. Polley.

Polley, Jos. B:
Soldier's letters to charming Nellie. '08 (F15) c. pors. O. *$2 net. Neale.

POLLINATION.
See Botany.

Pollock, Simon Oscar.
Russian Bastille: [Schlussenburg Fortress.] '08(Je20) c. pors. S. 50 c. Kerr.

Pollock, Walter Herries.
Impressions of Henry Irving; with a preface by H. B. Irving. '08(Ag22) D. **$1 net. Longmans.

Pollution of New York harbor. Soper, G: A. $2.50. G: A. Soper.

Polly, Lady, pseud.
See Lucas, Paula Easby-Smith.

Polly of the circus. Mayo, M. †$1. Dodd.

Polo, Marco.
Travels: introd. by J: Masefield. '08(Mr7) 16°, (Everyman's lib.) *35 c. net; leath., *70 c. net. Dutton.

POLYNESIAN LANGUAGES.
Churchill, W: Weather words of polynesia. 80 c. Am. Anthropological.

POLYZOA.
See Bryoza.

Pomeroy, C. P., rep.
See California. *District cts. of appeals.* Repts.—*Sup. ct.* Repts.

Pomeroy, Sarah Gertrude.
A loyal little subject; Christmas in Holland. '08(N7) c. il. D. 50 c. Estes.

POMO INDIANS.
Barrett, S: A. Ethno-geography of the Pomo and neighboring Indians. $3.25. Univ. of Cal.

Pomp and circumstance. Gerard, D. $1.50. B. W. Dodge.

POMPADOUR, Jeanne Antoinette Poisson le Normant d' Etioles, *Marquise* de.
Williams, H. N. Madame de Pompadour. *$2 net. Scribner.

PONCE DE LEON, Juan.
Ober, F: A. Juan Ponce de Leon. **$1 net. Harper.

Pond, Fs. Jones.
Notes on non-metals. 2d ed. '08(N) c. 11+211 p. 8°, $1.50. F. J. Pond.

Poniard's hilt. Sue, M. J. E. 75 c. N. Y. Labor News.

Ponte, P. Ludovici de.
Meditationes de praecipiis fidei nostrae mysteriis. pt. 1. '08(Ag8) 12°, (Bibliotheca ascetica mystica.) *$1.10 net. Herder.

PONTIAC'S WAR.
See Indians.

Pontificial services. v. 1 and 2, [published in England, 1901;] cont. descriptive notes and a liturgical introd. by Rev. Wa. Howard Frere; v. 3, with descriptive notes by F. C. Eeles. '08(Ja18); v. 4; with descriptive notes by Athelstan Riley. '08(O3) il. Q. (Alcuin Club collections.) ea., bds., *$6 net. Longmans.

PONY EXPRESS.
See Express.

Pool, Maria Louise.
See Adventures at sea.

POOL (*game*).
See Billiards;—Games.

Poole, Fanny Runnells.
Mugen: a book of verse. '08(O17) c. il. S. $1. Niles Pub.

Poole, Mary, comp.
See Fletcher, W: I:

Poole's index. *See* Fletcher, W: I:

Poor, C: Lane.
Solar system: study of recent observations. '08(F15) c. il. diagrs., O. (Science ser.) **$2 net. Putnam.

POOR (The).
Crawford, W: H: Church and the slum. 75 c. Eaton & M.
Holmes, T: Known to the police. *$3 net. Longmans.
Loane, M. Next street but one: [studies of the Eng. poor.]—The queen's poor [in England.] ea., $1.25.—From their point of view: [studies among the poor in England.] $2. Longmans.
Wallace, G: The disinherited; observations in travel: [studies of poverty and its causes.] $1. J. S. Ogilvie.
See also Capital and labor;—Charities;—Children;—Immigration;—Labor and laboring classes;—Tramps.

Poor man's house. Reynolds, S. $1.50. Lane.

Poor Richard's almanac. *See* Franklin, B:

Pope, Amy Eliz., and Carpenter, Mary Lovina.
Essentials of dietetics in health and disease: a text-book for nurses and a practical dietary guide for the household. '08 (Ag8) c. il. tabs., D. *$1 net. Putnam.

Pope, C: H:
Pioneers of Maine and New Hampshire, 1623 to 1660: descriptive list, drawn from records of the colonies, towns, churches, courts, [etc.;] with foreword by Ja. Phinney Baxter. '08(S5) c. 8°, $5. C: H: Pope.

—, and Hooper, T: comps.
The Hooper genealogy. '08(O10) il. pors. 8°, *$7 net. C: H: Pope.

Pope, Paul Russel.
German composition; with notes and vocab. '08(Mr7) c. D. 90 c. Holt.

POPES.
Ranke, L. v. History of the popes. 3 v. $5.25; $10.50. Lamb Pub.
Ranke, L. v. Hist. of the popes. In 3 v. ea., 80 c.; $1.25. Macmillan.
Vaughan, H. M. Medici popes, (Leo x. and Clement vii.) *$4 net. Putnam.
Walsh, Ja. J. Popes and science. $2. Fordham Univ.
See also Pius x.

POPHAM COLONY, Maine.
Maine Historical Society. Tercentenary of the landing of the Popham colony at the mouth of the Kennebec river. 50 c. Me. Hist.

Popplewell, W: C:
Strength of materials. '08(Ja11) il. O. *$2 net. Van Nostrand.

Popular copyright fiction. D. 75 c. Rand, McN. & Co.
—Marchmont. Mystery of Mortimer Strange. —Sir Jaffray's wife.
—Payne. Mills of man.
—Russell. Country sweetheart.
—Ryan. My Quaker maid;—Told in the hills.

Popular edition of recent fiction. 12°, †75 c. Little, B. & Co.
—Agnus. Sarah Tuldon.
—Bailey. Sage brush parson.
—Carling. Shadow of the czar.—Viking's skull.
—Charles. In the country God forgot.—Siege of youth.
—Crowley. Daughter of New France.—Heroine of the strait.—Love thrives in war.
—Daudet. Sappho.
—Devereux. From kingdom to colony.—Up and down the sands of gold.
—Embree. Dream of a throne.
—Erskine. When the gates lift up their heads.
—Fletcher. Kismet.
—Gillman. Hassan.
—Goodwin. White aprons.
—Johnson. King's henchman.
—Lawrence. The Wolverine.
—Le Gallienne. Love-letters of the king.—Painted shadows.
—Milecete. Detached pirate.
—Ray. By the good Sainte Anne.
—Rowe. Maid of Bar Harbor.
—Sienkiewicz. With fire and sword.—Without dogma.
—Thruston. Girl of Virginia.—Mistress Brent.
—Whitson. Barbara.
—Wilson. Rose of Normandy.

Popular fallacies. Ackerman, A. S. E. *$1.50 net. Lippincott.

Popular handbooks. il. S. 50 c. Penn Pub. Co.
—Flemming. Receipts and remedies.
—Hapgood. Solitaire.
—Lindsay. Bridge.
—Xanto. Dream books.—Fortune telling.

Popular history of astronomy. *See* Clerke, A. M.

Popular lib. of art. *See* Dutton's.

Popular Mechanics. Amateur mechanics. '07, [1908.] (Mr.) c. 93 p. il. 8°, pap., 25 c. Popular Mechanics.

Popular priced copyrights. il. 12°, 50 c. B. W. Dodge.
—Belloc-Lownes. Barbara Rebell.
—Burgin. Shutters of silence.
—Grainger. The avengers.—One who saw.
—Hudson. J. P. Dunbar.
—Hutten. Araby.
—Le Queux. Closed book.
—Ludlow. Hasheesh eater.
—Naylor. The scalawags.
—Russell. Greatest trust in the world.
—Snaith. Patricia at the inn.
—Williamson. House by the lock.

Popular scientific ser. D. *$1.50 net. Lippincott.
—Dolmage. Astronomy of to-day.
—Gibson. Scientific ideas of to-day.

PORCELAIN.
See Ceramics.

Porritt, E:
Sixty years of protection in Canada, 1846-1907. '08(F22) 12°, *$1.50 net. Macmillan.

PORT ARTHUR, Manchuria.
Nojine, E. K. Truth about Port Arthur. *$5 net. Dutton.
See also Russo-Japanese war.

PORT JERVIS, N. Y.
Fritts, J: P. Port Jervis. 25 c. E. L. Parks.

Porta linguarum Orientalium. O. Lemcke.
—Brockelmann. Kurzgefasste vergleichende grammatik der semitischen sprachen. $3.

PORTABLE HOUSES.
See Architecture.

PORTAGE COUNTY, Wis.
Sanford, A. H. Polish people of Portage County, [Wis.] 35 c. State Hist., Wis.

PORTAGE QUADRANGLES.
See New York State.

Porter, Mrs. Arina Louelah Abbott, and Ball, Mrs. Eva Blanche Allen, comps.
Crumbs from everybody's table: [cookery.] 3d ed. '07, '08(Je) c. 11-362+9 p. front. 12°, $1. Monterey.

Porter, Mrs. C: Darwin.
See Porter, Gene Stratton-.

Porter, C: Talbot.
Engineering reminiscences contributed to *Power* and *American Machinist.* Rev. and enl. '08(Mr28) il. pors. 8°, *$3 net. Wiley.

Porter, Mrs. Eleanor Hodgman.
Turn of the tide: story of how Margaret solved her problem. '08(O17) c. il. D. †$1.25. Wilde.

Porter, Gene Stratton-, [Mrs. C: Darwin Porter.]
At the foot of the rainbow. '08(Ja18) il. O. $1.50. Outing.

Porter, H: Dwight.
Henry Dickinson Smith: a biography. '08 (O24) por. 8°. (Add. pubs. for price.) Revell.

Porter, Jermain Gildersleeve.
Variations of latitude, 1899 to 1906. '08(D) 31 p. front. 4°, (Univ. of Cincinnati pubs.) $1. Univ. of Cin.

Porter, Sarah Harvey.
Life and times of Anne Royall. '08(N21) 12°, *$1.50 net. Torch Press.

Porter, Sydney.
See Henry, O., *pseud.*

Porterfield, C:, ed.
See American and Eng. ency. of law.

PORTLAND CEMENT.
See Cement.

Porto Rico. *Supreme ct.* Decisions, 1906, '07. v. 1 and 2. '08(Mr) c. O. shp., ea., $6. Lawyers' Co-op.

Porto Rico. *United States district ct.* Federal repts., C: F. McKenna and Bernard S. Rodney, judges; (H: F. Hord.) v. 2. '08 (Mr) c. O. shp., *$5 net. Lawyers' Co-op.

Portraits of the presidents of the United States and views of the Capitol and White House. '08(Ja18) 4°, $2. Lee & Co.

PORTUGAL.
Baedeker, K. Spain and Portugal. *$4.80 net. Scribner.
Inchbold, *Mrs.* A. Lisbon and Cintra. *$3.50 net. Duffield.

PORTUGUESE LANGUAGE.
Pitman, *Sir* I: International mercantile letters: English-Portuguese. $1.25. Pitman.

POSITIVISM.
Comte, A. General view of positivism. 75 c.; 50 c. Dutton.
Positivo (Lo). Tamayo y Baus, *Don* M. 45 c. Heath.

Post, Mrs. Emily Price.
Woven in the tapestry. '08(Mr21) c. D. vellum, **$1 net. Moffat.

Post, Melville Davisson.
Corrector of destinies. '08(O10) c. 12°, $1.50. Clode.

Post, Van Zo.
Retz: a novel. '08(My9) c. D. †$1.50. McClure.

Post-girl (The). Booth, E: C. †$1.50. Century Co.

POST-OFFICE.
Lachaussee, C: A. How to become a letter carrier or post office clerk. 25 c. Chief.
Madden, E. C: U. S. government's shame: the great Lewis case. 50 c. Nat. Bk. Co.
United States. *Congress. Senate. Committee on Commerce.* Development of the American ocean mail service and American commerce. 25 c. U. S., Supt. of Docs.
United States. *Congress. Senate. Committee on Commerce.* Ocean mail service between United States and foreign ports. 10 c. U. S., Supt. of Docs.
United States. *Post-Office Dept.* Rural delivery service. 15 c. U. S., Supt. of Docs.

POSTAGE-STAMPS.
Randall, W. W., *and* Bartels, J: M., *comps.* Check-list of the postage stamps of Panama. 50 c. Bartels.

POSTAL SAVINGS BANKS.
See Banks and banking.

Postance, W:
See Bragdon, Guy F.

Postscript (The). Childs, *Mrs.* E. S. †$1.25. McClure.

POTATO.
Clark, C: C., *comp.* Potato crops of the United States, 1866-1906. 5 c. U. S., Supt. of Docs.

Potted fiction. Bangs, J: K. †50 c.; †25 c. Doubleday, P.

Pottenger, Fs. Morton, M.D.
Diagnosis and treatment of pulmonary tuberculosis. '08(Mr7) il. 8°, *$3.50 net. Wood.

Potter, Beatrix.
Tale of Jemima Puddle-Duck. '08(O10) c. il. T. (Peter Rabbit ser.) bds., †50 c. Warne.

Potter, C: N., rep.
See Wyoming. *Sup. ct.* Repts.

Potter, Mrs. Cora Urquhart, [Mrs. James Brown Potter.]
Secrets of beauty and mysteries of health: practical suggestions for the right care of the person. '08(Ap11) c. pors. O. satin-finish linen, **$1.75 net. P. Elder.

Potter, Franklin Hazen.
Elem. Latin course. [Also] A new method for Cæsar. '08(My9) c. il. maps, D. (Students' ser. of Latin classics.) $1.12. B: H. Sanborn.

Potter, Mrs. Ja. Brown.
See Potter, *Mrs.* Cora Urquhart.

Potter, Marg. Horton, [now Mrs. J. D. Black.]
Golden ladder: a novel. '08(Ap18) c. D. †$1.50. Harper.

Potter, Mary Knight.
How Richard won out. '08(O24) c. front. D. †75 c. Wilde.

POTTERY.
See Ceramics.

Pottle, Emery Bemsley.
Handicapped. '08(Je6) c. D. †$1.50. Lane.

Potts, C: Sower, M.D.
Nervous and mental diseases. 2d ed., enl. and thoroughly rev. '08(My2) il. 12°, *$2.50 net. Lea.

Poulton, E: Bagnall.
Essays on evolution, 1889-1907. '08(S26) 8°, *$4 net. Oxford Univ.

POULTRY.
Brigham, A. A. Progressive poultry culture. $1.50. Torch Press.
Hurst, J. W. Life story of a fowl. *$2 net. Macmillan.
McGrew, T: F., *and* Howard, G: E. Perfected poultry of America. $2.50. Howard Pub. Co.
Philo, E. W. Philo system of progressive poultry keeping. $1. Poultry Review.
Reliable Incubator and Brooder Co. Success with poultry. $1. Reliable Incubator.
Robinson, J: H. Common-sense poultry doctor. 50 c. Farm-Poultry.
Watson, G: C. Farm poultry. **$1.25 net. Macmillan.
See also Pigeons.

Pound, Louise, ed.
See Clapp, Anne Barr.

Pound of brains. Fadner, G: M. $1. G: M. Fadner.

Pourrat, Rev. P.
Teaching of the fathers on the real presence of Christ in the holy eucharist. '08(S19) pap., 15 c. Cathedral Lib.

POVERTY.
See Poor.

POWDER.
See Gunpowder.

Powe, Louise M.
See Powers, Harry Huntington.

Powell, Frances, pseud.
See Case, Frances Powell.

Powell, G: Harold, [and others.]
Decay of oranges while in transit from California. '08(Je) 79 p. il. 8°, (U. S. Dept. of Agriculture, Bureau of plant industry bull.) pap., 15 c.
U. S., Supt. of Docs.

Powell, Rev. Lyman Pierson.
Art of natural sleep; with definite directions for the wholesome cure of sleeplessness, illustrated by cases treated in Northampton and elsewhere. '08(N21) c. D. bds., **90 c. net. Putnam.

Power, M.
True rationalism: lecture del. in the Univ. of Glasgow before St. Miriam's Society. '08(Ag8) 8°, pap., 10 c. Herder.

POWER.
See Dynamos and motors;—Electricity;—Heating;—Machinery;—Mechanics.

Power gas producers. Robson, P. W. *$3 net. Longmans.

Power handbooks. 12°, $1. Hill Pub.
—Collins. Erecting work.—Knocks and kinks.—Pipes and piping.—Pumps.—Shaft governors.

Power; Success; and Greatness. *See* Emerson, Ralph Waldo.

Power supreme. Nichols, F. C. $1.50.
R. E. Lee.

Powers, Harry Huntington and Mrs. Mary Montague, and Powe, Louise M.
Outlines for the study of art. '07, [1908.] (S.) c. 2 v., fronts., 12°, ea., $1.50.
Bu. Univ. Travel.

Powers, Ja. Knox.
See Colaw J: Marvin.

Powers, Jos. Horace.
Morphological variation and its causes in *Amblystoma tigrinum.* '08(Ja4) il. 8°, (Univ. studies.) pap., $1. Univ. of Neb.

Powers, Mrs. Mary Montague.
See Powers, Harry Huntington.

Powers of the American people. Miyakawa, M. **$2.50 net. Baker & T.

Poyser, Arth.
Tower of London. '08(Ag1) il. plan, 8°, (Color books.) *$2.50 net. Macmillan.

Practical citizenship. Roeder, A. *$1.50 net. Blanchard.

Practical communism. Eeden, F. van. 10 c.
Civic Forum.

Practical guide to embossing and die stamping, together with explanatory text on copperplate engraving and printing, chapters on the theory and practice of color printing. '08(O17) c. il. O. $1.50. Inland Pr.

Practical integration. Percival, A. S. *80 c. net. Macmillan.

Practical medicine ser. of year books; ed. by G. P. Head. il. 12°. Year Bk.
—Billings *and* Salisbury, *eds.* General medicine. $1.25.
—Dudley *and* Bachellé, *eds.* Gynecology. $1.25.
—Patrick *and* Mix, *eds.* Nervous and mental diseases. $1.25.

Practical reinforced concrete standards. Andrews, H. B. $2. Simpson.

Practitioner's handbooks; ed. by Harry Roberts. D. Lane.
—Jones. Short practice of aural surgery. *$1.75 net.

Praed, Mrs. Campbell Mackworth.
See Praed, Rosa Caroline Mackworth.

Praed, Rosa Caroline Murray-Prior, [Mrs. Campbell Mackworth Praed.]
By their fruits: a novel. '08(D12) front. D. $1.50. Cassell.

PRAENESTE, Italy.
See Palestina.

Prairie (The). *See* Cooper, Ja. Fenimore.

Praise of a simple life. Baker, E. A., *ed.* *$1 net. Dutton.

Prather, C: Edg., comp. and ed.
Winning orations of the inter-state oratorical contests. '07, [1908.] (My.) c. 2 v., 241; 300 p. pors. 8°, v. 1, $1.25; v. 2, $1.75. Crane.

Pratt, Ambrose.
Vigorous Daunt: billionaire. '08(Jl4) c. D. *$1 net. Fenno.

Pratt, Ella Farman.
Little cave-dwellers. '08(S19) c. front. D. (Bimbi ser.) bds., **40 c. net. Crowell.

Pratt, Florence Evelyn, [Mrs. Clarence Herbert Youngs.]
Songs of many days. '08(F1) c. D. $1.
Badger.

Pratt, Ja. Randall.
Satan: lectures. '08(O) c. 96 p. 12°, 35 c.
J. R. Pratt.

Pratt, S: Wheeler, D.D.
Deity of Jesus Christ according to the gospel of St. John. '08(F8) c. D. *50 c. net. S. S. Times.

Pratt, Waldo Selden.
Class notes in music history; to accompany "History of music." '08(O17) c. O. pap., *30 c. net. Schirmer.

Pratt, Wa. Merriam.
Burning of Chelsea. '08(Jl18) c. il. O. $1.50. Sampson.

Pratz, C. de.
French dishes for English tables. '08(O31) D. $1. McKay.

PRAYER.
Best, N. R. Beyond the natural order; essays on prayer, miracles and the incarnation. *75 c. net. Revell.
Gamertsfelder, S. J. Bible study on prayer. 40 c.
Pub. Ho. of Evangelical Assoc.
Huntley, *Mrs.* F. C., *ed.* Who answers prayer? 50 c. Indo-Am. Bk.
See also Lord's prayer; — Prayer meeting; — Prayers;—Worship.

PRAYER BOOK.
See Book of common prayer.

PRAYER-MEETING.
Benjamin, R. Echoes from Oak Street; or, the twentieth century prayer meeting. 50 c. Donohue.
Union prayer-meeting helper for 1909. 25 c.; per doz., $2.50; per 25, $4.75; per 50, $9; per 100, $15. Funk.

PRAYERS.
Ames, C: G. Book of prayers. *$1.50 net; *$2.50 net. Am. Unitarians.
Garbett, *Canon, and* Martin, S., *eds.* Family prayer-book. *$1.50 net. Cassell.

PRAYERS.—*Continued.*

Hyde, W: De W. Abba Father: [prayers for each day.] *50 c. net. Revell.

Matheson, G: Day unto day: brief prayer for every day. *50 c. net. Revell.

Meyer, L. R. Some little prayers. *35 c. net. Jennings.

Thomas, A. Prayers and instructions with forms. (Add. pub. for price.) Lord Balto. Pr.

See also Book of common prayer;—Devotional exercises and meditations;—Lent;—Lord's prayer;—Lord's supper;—*also* names of churches.

PREACHERS.

See Ministers (*of the Gospel*);—Missions and missionaries;—Priests.

Preachers' protests against President Roosevelt's denunciation of religious bigotry in politics. McDermott, D. I. 10 c. P: Reilly.

PREACHING.

Culler, D: D. Problems of pulpit and platform. 75 c. Brethren Pub. Ho.

Edwards, J: Primer of homiletics. *75 c. net. Jennings.

See also Sermons.

Pre-Cambrian volcanic and intrusive rocks of the Fox River valley, Wisconsin. Hobbs, W: H. 25 c. Univ. of Wis.

Precinct of religion in the culture of humanity. Shaw, C: G. *$2 net. Macmillan.

PRECIOUS STONES.

Goodchild, W. Precious stones. *$2 net. Van Nostrand.

See also Jewelry;—Pearls;—*also* North Carolina.

Preetorius, Carl.

Tone placed and developed. '08(Ja11) facsim., O. $1.50. C. Preetorius.

PREGNANCY.

Kraft, M. J. Suggestions to the expectant mother. $2. M. J. Kraft.

See also Midwifery.

Pre-historic archæology. Astley, H. J: D. *$2 net. Scribner.

Pre-historic man. Tanner, H: S: 25 c. H: S: Tanner.

Preliminary note on rotation of sun. Hale, G: E. (Not for sale.) Carnegie.

Prelini, C:

Graphical determination of earth slopes, retaining walls and dams. '08(N7) c. diagrs., tabs., Q. **$2 net. Van Nostrand.

Prentice, And. N.

Spanish renaissance: architecture and ornament. '08(Ag8) il. por. F. $22.50. Polley.

Prentice, W: Kelly.

Greek and Latin inscriptions. '08(D) c. 14+352 p. f°, (Am. archeological expedition to Syria pubs.) **$10 net. Century Co.

Preparation and use of sweet whey in powder form. Merrill, L. C. gratis. Merrill-S.

Pre-Raphaelitism. *See* Ruskin, J:

Presbrey, Fk.

Motoring abroad. '08(Je27) c. il. maps, O. *$2 net. Outing.

Presbyterian book of common worship. '08 (D19) 75 c.; leath., $1.50; smaller type, 35 c. Presby Bd.

Presbyterian Brotherhood. Report of the second convention held at Cincinnati, November 14th-16th, 1907. '08(Mr28) c. por. 12°, 50 c.; pap., 35 c. Presb. Bd.

PRESBYTERIAN CHURCH.

Jolly, A. H. Ruling elder's hdbk. 50 c. Presb. Pub.

Lukens, V. H., *and* Russell, J. E. Presbyterian church membership. (Add. pubs. for price.) Westminster.

Presbyterian pulpit. 10 v. '08(D19) por. D. ea., *50 c. net; per set, *$4 net. Presby. Bd.

PRESBYTERIAN THEOLOGICAL SEMINARY, San Francisco.

Curry, J. Hist. of the San Francisco Theological Seminary of the Presbyterian church. $1.50. J. Curry.

Prescott, S: Cate, and Winslow, C: E:

Elements of water bacteriology. 2d ed., rewritten. '08(Mr.14) c. 12°. $1.50. Wiley.

Prescott, W: Hickling.

Conquest of Peru. '08(O10) 12°, (Best books ser.) leath., *$1 net.—*Same.* Introd. by T: Seccombe. '08(Mr7) 16°, (Everyman's lib.) *35 c. net; *70 c. net. Dutton.

PRESCRIPTIONS.

See Materia medica;—Pharmacy.

Present-day conditions in China. Broomhall, M. *50 c. net. Revell.

Present-day Japan. Davidson, A. M. C. *$1.50 net. Scribner.

Present day problems. Taft, W: H. **$1.50 net. Dodd.

PRESERVING.

Wagner, E. Recipes for preserving of fruit, vegetables and meat. *$2.50 net. Van Nostrand.

Preshus child. McCahan, *Mrs.* B. T. $1.50. Cochrane.

PRESIDENTIAL CAMPAIGNS.

See United States.

Presidential campaigns. McConnel, G: M. $1.25. Rand, McN. & Co.

PRESIDENTS.

See United States;—White House.

PRESS.

See Journalism;—Newspapers;—Periodicals.

Pressure of Asia. Coleman, W: M. (Add. author for price.) W: M. Coleman.

Preuss, Arth.

Fundamental fallacies of socialism: exposition of the question of landownership; authentic account of the famous McGlynn case. '08(F22) 8°, *$1 net. Herder.

—, **ed.** Study in American freemasonry; based upon Pike's "Morals and dogma of the ancient and accepted Scottish rite," and other American masonic standard works. '07(Ag8) c. 8°, *$1.50 net. Herder.

Prevention of tuberculosis. Newsholme, A. *$3 net. Dutton.

Preyer, D: C.

Art of the Netherland galleries. '08(N7) c. il. D. (Art galleries of Europe.) *$2 net, boxed; ¾ mor., *$5 net, boxed. L. C. Page.

Price, B: Lincoln, and Stow, Arth. W:

Wills and how to make them: a brief outline of the law of wills with suggestions and forms. '08(My.) c. 24 p. T. pap. (Add. author for price.) B: L. Price.

Price, Langford Lovell Frederic Rice.
Position and prospects of the study of economic history: lecture del. in the examination schools [Oxford.] '08(O24) O. pap., 35 c. Oxford Univ.

Price, W: Thompson.
Analysis of play construction and dramatic principle. '08(O3) c. O. $5. W: I. Price.

Price of power. Holden, J. S. *50 c. net. Revell.

Prichard, Sarah Johnson.
Wonderful Christmas in Pumpkin Delight Lane. '08(D) c. 185 p. 8°, $1.25. Tuttle, M. & T.

Pride and prejudice. *See* Austen, Jane.

Priest and pagan. Hopkins, H. M. †$1.50. Houghton-M. Co.

Priest and parson. Fogarty, J. H: *$1.25 net. Chr. Press.

Priest of the temple. Herbert, G: 75 c. Whittaker.

Priest, the woman and the confessional. Chinique, —. $1. L. J. Jones.

Priestly vocations and tonsure. Bacuez, L. *$1 net. Cathedral Lib.

Priestman, Howard.
Principles of woollen spinning. '08(Jl18) O. $2.50. Longmans.

Priestman, Mabel Tuke.
Art and economy in home decoration. '08 (S26) c. il. D. **$1.50 net. Lane.

PRIESTS.
Bacuez, L. Priestly vocations and tonsure. *$1 net. Cathedral Lib.
Scannell, T: B. Priest's studies. *$1.20 net. Longmans.
Smith, J: T. Training of a priest. **$1.50 net. Longmans.
See also Catholic church;—Celibacy;—Ministers (*of the Gospel*).

Primadonna (The). Crawford, F. M. †$1.50. Macmillan.

PRIMARIES.
Merriman, C: E: Primary elections. *$1.25 net. Univ. of Chic.
See also Elections.

PRIMARY EDUCATION.
See Education.

Primer of homiletics. Edwards, J: *75 c. net. Jennings.

Primer of socialism. Kirkup, T: *40 c. net. Macmillan.

Primer of wood preservation. Sherfesse, W: F. 5 c. U. S., Supt. of Docs.

PRIMERS.
Baum, M. Little helper: supplementary primer to accompany "The rational method in reading." 28 c.; bk. 2. 32 c. Silver.
Beginner's primer. *25 c. net. Houghton-M. Co.
Bentley, A. E., *and* Johnston, G. R. Child's world primer. 30 c. Barnes.
Hervey, W. L., *and* Hix, M. Primer. 30 c. Longmans.
Hyde, A. A primer. 25 c. Am. Bk.
McMahon, H. A., M. M. *and* A. M. Rhyme and story primer. 30 c. Heath.
Pardee, L. P., *and* Smith, C. J. The primer. 28 c. Powers.
See also Readers.

Primers of art. il. O. **90 c. net. Doubleday, P.

—Barber. Lead glazed pottery. pt. 1.

Primitive secret societies. Webster, H. **$2 net. Macmillan.

Prince, Morton, M.D.
Dissociation of a personality: biographical study in abnormal psychology. 2d ed. '08 (O24) c. O. **$2.80 net. Longmans.

Prince (The). Machiavelli, N. *35 c. net; *70 c. net. Dutton.

Prince Charlie. Delannoy, B. *$1 net. Fenno.

Prince of spendthrifts. Jackman, A. S. 25 c. J. S. Ogilvie.

Prince of the apostles. Francis, P. J. *75 c. net. Lamp. Pub.

PRINCE WILLIAM COUNTY, Va.
See Truro Parish.

"Princess." *See* Tennyson, Alfr., *Lord.*

Princess and another. Jenkins, S. $1.50. B: W. Huebsch.

Princess and Curdie. Macdonald, G: †$1.50. Lippincott.

Princess Dehra. Scott, J: R. †$1.50. Lippincott.

Princess Nadine. Tiernan, *Mrs.* F. C. F. **$1.50 net. Putnam.

Princess of intrigue. Williams, H. N. 2 v. *$6.50 net. Putnam.

Princess of Hackney. Compton, C. G. $1.25. Lane.

Princess of the Old World. Price, E. C. *$3 net. Putnam.

Princess Wisla. Swett, S. M. †$1.50. Little, B. & Co.

PRINCETON, N. J.
Collins, V. L. Continental Congress at Princeton, [1783.] *$3 net. Princeton Univ.

Principles of practical publicity. De Weese, T. A. **$2 net. Jacobs.

Principles of psychic philosophy. Newcomb, C: B: **$1.40 net. Lothrop, L. & S.

Prindle, Edn. Jay.
Patents as a factor in manufacturing. '08 (D5) c. 12°, (Works management lib.) $2. Engineering Mag.

PRINTERS AND PRINTING.
Dodge, O. Experiments in producing printing surfaces. (Add. pubs. for price.) De Vinne.
Kahn, A. N: Printers' vade mecum: calculations as to cost of paper, press work, [etc.] $5. A. N: Kahn.
Pfizenmayer, P. Evolution of printing. (Add. pubs. for price.) P. Pfizenmayer; J. C. Powers.
Plimpton Press. Specimen pages of printing types. (Not for sale.) Plimpton.
Practical guide to embossing and die stamping, together with explanatory text on copperplate engraving and printing. $1.50. Inland Pr.
Ruxton, P., Inc. Printing inks. $2. Ruxton.
See also Authorship;—Bookbinders and bookbinding;—Lettering;—Linotype machine.

Printers and printing in Providence, 1762-1907; prepared by a committee of Providence Typographical Union, No. 33, as a souvenir of the 50th anniversary of its institution. '08(Ap11) il. pors. O. $2. W: Carroll.

PRINTS.
See Engravers and engravings.

Prior, F: J:
Construction and maintenance of railway roadbed and track. '08(S12) c. il. tabs., 16°, $2. Drake.
—, comp. Operation of trains and station work. '08(S12) c. il. 16°, leath. $1.50. Drake.

Prior, Ja.
Walking gentleman. '08(Mr28) D. †$1.50. Dutton.

Priscilla crochet book. Hettich, L. B., *ed.* 25 c. Priscilla.

Priscilla knitting book. Keys, G., *ed.* 25 c. Priscilla.

Priscilla Publishing Company. Wallachian embroidery. '08(Je27) c. il. 4°, pap., 15 c. Priscilla.

Prisoner at the bar. Train, A. C. $1.50. Scribner.

Prisoner of the sea. Hotchkiss, C. C. $1.50. J: McBride.

Prisoners of chance. Parrish, R. $1.50. McClurg.

Prisonniers (Les) du Caucase. Maistre, X. de. 30 c. Ginn.

PRISONS.
Hopper, J. M., *and* Becholt, F: R. "9009": [story of a convict.] †$1.25. McClure.
See Andersonville;—Crime and criminals;—Police

Pritchett, H: Smith.
Relations of Christian denominations to colleges: an address before the Conference on Education of the Methodist Episcopal Church, South, at Atlanta, Ga., May 20, 1908. '08(N21) Q. pap., gratis. Carnegie Found.

Privat, Edm.
Esperanto at a glance. '08(Jl) D. pap., *15 c. net. Revell.
Esperanto in fifty lessons. '08(Jl) D. *50 c. net. Revell.

Private freight cars. Weld, L: D. H. *$1.50 net. Longmans.

Privileged classes. Wendell, B. **$1.25 net. Scribner.

PROBATE.
See Wills.

Probate repts. annot.; recent cases decided in the courts of the several states; with notes and ref. by W: Lawrence Clark, jr. v. 12. '08(Jl) c. shp., *$5.50 net. Baker, V. & Co.

PROBATION LAW.
See names of states.

Problem of age, growth and death. Minot, C: S. **$2.50 net. Putnam.

Problem of city government. Rowe, L. S. **$1.50 net. Appleton.

Problem of logic. Gibson, W. R. B. *$4.50 net. Macmillan.

Problem of theism. Pigou, A. C. *$1 net. Macmillan.

Problems and perils of socialism. Strachey, J. St. L. *25 c. net. Macmillan.

Problems in the Prometheus. Harry, J. E: 50 c. Univ. of Cin.

Problems of international practice and diplomacy. Barclay, *Sir* T: $6.50. Boston Bk.

Problems of pulpit and platform. Culler, D: D. 75 c. Brethren Pub. Ho.

Problems of the spiritual. Chambers, A. **$1 net. Jacobs.

Problems of to-day. Carnegie, A. $1.40. Doubleday, P.

PROCEDURE.
See Actions at law.

Process of government. Bentley, A. F. *$3 net. Univ. of Chic.

Procter, H: Richardson.
Leather industries laboratory book of analytical and experimental methods. 2d ed., rev. and enl. '08(Jl4) il. 8°, $7.50. Spon.

Prodigal daughter. Culter, *Mrs.* M. N. M. 50 c. Monfort.

PRODUCER GAS.
See Gas and gas-fitting.

Production of Easter lily bulbs. Oliver, G: W. 15 c. U. S., Supt. of Docs.

Professor at the breakfast table. *See* Holmes, Oliver Wendell.

Prof. Slagg, of London. Marvin, D. E. (Add. pubs. for price.) B'way Pub.

Profit making in shop and factory. Carpenter, C: U. $2. Engineering Mag.

Profitable dairying. Benkendorf, G. H: W: gratis. Babsom.

Profligate (The). Hornblow, A. †$1.50. G: W. Dillingham.

Programme (The) of modernism: a reply to the encyclical of Pius x., *Pascendi Dominici Gregis;* with the text of the encyclical in an English version; tr. from the Italian by Rev. Father G: Tyrrell; with an introd. by A. Leslie Lilley. '08(Ap11) D. (Crown theological lib.) *$1.50 net. Putnam.

Progressive course in English. Stebbins, C: M. 60 c. Sibley.

Progressive Pennsylvania. Swank, J. M. $5. J. M. Swank.

Progressive problems in physics. Miller, F. R. 60 c. Heath.

PROHIBITION.
See Liquors;—Parties (*political*);—Temperance.

PROJECTILES.
See Artillery.

Prokosch, Eduard.
See Evans, M. Blakeman.

Prolegomena to history of Italico-Romanic rhythm. Fitzhugh, T: 25 c. Anderson.

Prolegomena to study of Greek religion. Harrison, J. E. *$6 net. Putnam.

Prologue (The). *See* Chaucer, Geoffrey.

Prolongation of life. Metchnikoff, E. *$2.50 net. Putnam.

Prometheus bound. *See* Æschylus. Suppliant maidens.

PRONUNCIATION.
Chase, F. D. Speaker's manual of pronunciation. 25 c. Review and Herald Pub.
Phyfe, W: H: P. Twelve thousand words often mispronounced. **$1.25 net. Putnam.
See also Phonetics;—Words.

Proper distribution of expense burden. Church, A. H. $1. Engineering Mag.

PROPERTY.
Gray, J: C., *comp.* Select cases and other authorities on the law of property. v. 5, 6. ea., $3.50. G: H. Kent.

PROPERTY.—*Continued.*

Terry, E: S. Laws of the various states concerning aliens, estates, descent and distribution, powers of attorney, wills, etc. (Add. author for price.) E: S. Terry.

See also Communism;—Copyright;—Executors and administrators;—Family;—Insurance;—Land;—Mechanics' liens;—Mortgages;—Personal property;—Real property;—Sale;—Socialism;—Taxation;—Titles;—Wealth;—Wills.

Prophet of peace. Coolidge, A. C. $1. Hungerford-H.

Prophetic romancer. *See* Slosson, *Mrs.* Annie Trumbull. Dissatisfied soul.

Prophet's raven. Pearse, M. G. *75 c. net. Eaton & M.

PROPHETS (*Hebrew*).

Bennett, W: H:, *ed.* Religion of the post-exilic prophets, 586-300 B.C. *$2 net. Scribner.

Kaplan, J. H. Psychology of prophecy; a study of the prophetic mind as manifested by the ancient Hebrew prophets. *$1.50 net. Greenstone.

Zollars, E. V. Hebrew prophecy. $1. Standard Pub.

See also Bible.

Prophylaxis and treatment of internal diseases. Forchheimer, F: subs., $5. Appleton.

Proposals to Kathleen. Clifford, *Mrs.* L. L. †$1.50. Barnes.

PROSE.

See Rhetoric.

Prose that every child should know. Burt, M. E., *ed.* **90 c. net; **$1.50 net. Doubleday, P.

PROSODY.

Saintsbury, G: E: B. History of English prosody, from the twelfth century to the present day. In 3 v. v. 2, From Shakespeare to Crabbe. *$3.75 net. Macmillan.

See Accent;—Poetry.

PROSPECTING.

See Mines and mining.

Protect your ideas: hand-book of the laws and rules of practice relative to patents, trade-marks, copyrights, labels, etc.; prepared by Milo B. Stevens & Co., attorneys. '08(My23) c. il. 12°, gratis. M. B. Stevens.

PROTECTION.

See Tariff.

PROTEIDS.

Plimmer, R. H. A. Chemical constitution of the proteins. In 2 pts. pt. 1, *$1 net; pt. 2, *80 c. net. Longmans.

PROTESTANT EPISCOPAL CHURCH.

Brent, C: H: Mind of Christ Jesus in the church of the living God. **50 c. net. Longmans.

Grafton, C: C. Catholic atlas; or, digest of Catholic theology. **$2.50 net. Longmans.

Johnson, G: B. How to take part in the services of the [Protestant] Episcopal church. per 100, $3. Young Churchman.

Richmond, A. B. American Episcopal church in China. 75 c.; 50 c. Dom. and For. Mission.

Richmond, A. B. American Episcopal church in China. 75 c.; 50 c. Sadler-R.

See also Apostles' creed;—Book of common prayer;—Charities;—Church history;—Church music;—Church of England;—Confirmation;—Creeds;—Good Friday; — Holy week; — Lent; — Lord's supper; — Ministers (*of the Gospel*); — Sacraments.

PROTESTANTISM.

Smyth, N. Passing Protestantism and coming Catholicism. **$1 net. Scribner.

See also Reformation;—Ministers (*of the Gospel.*)

Prothero, G: Wa., ed.

See Acton, J: E. E: D.-A., *Lord.*

Prothero, Rowland Edm.

Pleasant land of France. '08(Mr21) 12°, *$2 net; '08(My9) *$3.50 net. Dutton.

Psalms in human life. '08(Je6) 16°, (Everyman's lib.) *35 c. net; leath., *70 c. net. Dutton.

PROTOZOA.

Clarke, J. J. Protozoa and disease. pt. 2. *$2.50 net. Wood.

Landacre, F. L. Protozoa of Sandusky Bay and vicinity. 35 c. Ohio Acad. of Sci.

Park, W: H., *and* Williams, A. H. Pathogenic micro-organisms, incl. bacteria and protozoa. *$3.75 net. Lea.

Prout, Ebenezer.

Instrumentation. '08(D) 75 c. Ditson.

Proverb stories. Alcott, L. M. †$1.50. Little, B. & Co.

PROVERBS.

See Aphorisms; — Epigrams; — Maxims;—Quotations.

PROVIDENCE, R. I.

Printers and printing in Providence, 1762-1907. $2. W: Carroll.

Prude, Alfr. Marion.

Soliloquy of Birmingham Bob of Rainbow Glen. '08(O) c. 6+119 p. pors. 12°, $1. A. M. Prude.

Prue books. See Brooks, Amy.

Przibram, Hans.

Embryogeny: account of the laws governing the development of the animal egg as ascertained through experiment. '08(N7) 8°, *$2.50 net. Putnam.

Psalmody question. Bonner, D: F. *50 c. net. Hanford & H.

PSALMS.

See Bible.

PSEUDONYMS.

Dawson, L. H. Nicknames and pseudonyms. 50 c. Dutton.

PSYCHIATRY.

See Insanity;—Nervous system.

Psychic solution of the problem of cure. Leavitt, S. $3. Magnum Bonum.

PSYCHICAL RESEARCH.

Bruce, H: A. B. Riddle of personality. **$1.50 net. Moffat.

Carrington, H. Coming science. **$1.50 net. Small.

Carson, R. M. Through the valley of the shadow. $3. Hudson.

Garland, H. Shadow world. $1.35. Harper.

Hyslop, J. H. Psychial research and the resurrection. **$1.50 net. Small.

Podmore, F. Naturalization of the supernatural. **$2 net. Putnam.

See also Crystal gazing;—Ghosts;—Hypnotism;—Mental science; — New thought; — Suggestion (mental).

Psychological monographs. 8°. Psychological Clinic.

—Urban. Application of statistical methods to the problems of psychophysics. $2.50.

Psychological phenomena of Christianity. Cutten, G: B. **$2.50 net. Scribner.

PSYCHOLOGY.

Angell, J. R. Psychology. $1.60. Holt.

Bennett, C: J. C. Formal discipline. 50 c. Teachers' Coll.

Cutten, G: B. Psychological phenomena of Christianity. **$2.50 net. Scribner.

Dewey, J:, *and others*. Essays philosophical and psychological in honor of William James. **$3 net. Longmans.

Dorland, W: A. W. Age of mental virility. **$1 net. Century Co.

Elkus, S. A. Concept of control. 40 c. Science Pr., (N. Y.)

Froeberg, S. Relation between magnitude of stimulus and the time of reaction. 35 c. Science Pr., (N. Y.)

Hamilton, F. M. Perceptual factors in reading; quantitative study of the psychological processes involved in word perception. 50 c. Science Pr., (N. Y.)

Hannahs, E. H. Lessons in psychology. $1. E. H. Hannahs.

Judd, C: H. Psychology. In 3 v. v. 2, 3. v. 2, *75 c. special net; v. 3, *$1.50 special net. Scribner.

Lindsay, A. New psychology. $1.50; $1. E. & A. Lindsay.

McKeever, W: A. Psychology and higher life. $1. Crane.

Munsterberg, H. On the witness stand: essays on psychology and crime. **$2.50 net. McClure.

Pillsbury, W. B. Attention. *$2.75 net. Macmillan.

Poincaré, J. H. Value of science. $1.25. Science Pr., (N. Y.)

Ritchey, J. A. Psychology of the will. $1.50. B'way Pub.

Scott, W. D. Psychology of advertising. **$2 net. Small.

Seashore, C. E. Elem. experiments in psychology. $1. Holt.

Storring, G. Mental pathology in its relation to normal psychology. *$2.75 net. Macmillan.

Swift, E. J. Mind in the making. **$1.50 net. Scribner.

Titchener, E: B. Lectures on the elem. psychology of feeling and attention. *$1.40 net. Macmillan.

Washburn, M. F. Animal mind. *$1.60 net. Macmillan.

Watson, J: B. Kinæsthetic and organic sensations: their role in the reactions of the white rat to the maze. (Add. pubs. for price.) Review Pub.

Woodworth, R. S. Psychology: [a lecture.] (Add. pubs. for price.) Columbia Univ.

See also Æsthetics; — Brain; — Character;—Children; — Education; — Ethics; — Future life;—Heredity; — Hypnotism; — Imagination; — Immortality; — Insanity; — Logic;—Love;—Memory; — Mental science;—Mind;—Personality;—Philosophy;—Phrenology;—Psychical research; Psychotherapy; — Sex; — Soul; — Suggestion (mental);—Will.

Psychology and pedagogy of reading. Huey, E. B. *$1.40 net. Macmillan.

Psychology and the medical school. Franz, S. I. (Not for sale.) George Washington Univ.

Psychology of inspiration. Raymond, G: L. **$1.40 net. Funk.

Psychology of Jesus. Hitchcock, A. W. *$1.25 net. Pilgrim Press.

Psychology of prophecy. Kaplan, J. H. *$1.50 net. Greenstone.

Psychology of singing. Taylor, D: C. *$1.50 net. Macmillan.

Psychoma, (soul-sleep.) Rhodes, H. $1. E. J. Towne.

PSYCHOMANCY.

See **Crystal gazing.**

PSYCHOPHYSICS.

See **Suggestion (Mental).**

PSYCHOTHERAPY.

Cabot, R: C. Psychotherapy in its relation to religion. **25 c. net. Moffat.

Fallows, S. Health and happiness. *$1.50 net. McClurg.

Leavitt, S. Psychic solution of the problem of cure. $3. Magnum Bonum.

Parker, W. B., *ed.* Psychotherapy. (Add. pubs. for price.) Centre Pub.

See also Emanuel Church; — Hypnotism; — Medicine and religion; — Nervous system; — New thought;—Personality;—Suggestion (mental).

PUBLIC INSTITUTIONS.

See Charities;—Prisons;—Schools.

PUBLIC LANDS.

See **Land.**

Public office in relation to public opinion. Brewer, D: J. *See* Hughes, C: Evans.

Public roads. Buckley, E. R. (Add. pub. for price.) Missouri Bu. Geol.

PUBLIC SCHOOLS.

See Schools.

Public Schools Athletic League. Official handbook; ed. by Dr. Luther Halsey Gulick and Emanuel Haug. '08(N21) c. il. por. 16°, (Spalding's athletic lib.) pap., 10 c. Am. Sports.

PUBLIC UTILITIES.

See Railroads;—*also* names of states.

Public water-supplies. Turneaure, F: E. $5. Wiley.

PUBLICITY.

See Advertising.

PUBLISHERS AND PUBLISHING.

Directory of publishers, 1905-1907. $1. Pub. Weekly.

Maupin, B. F., *comp.* Publisher's calculator. $10. B. F. Maupin.

See also Authorship;—Copyright;—Printers and printing.

Publishers' (The) trade list annual, 1908. 36th year. '08(Ag22) Q. $2. Pub. Weekly.

Publishers' Weekly (The). American Educational list, 1908. '08(Ag22) O. leatherette, 50 c. Pub. Weekly.

PUDDING.

See Cookery.

PUGET SOUND.

Denny, A. A. Pioneer days on Puget Sound. subs., *$2 net; *60 c. net. A. Harriman.

Puget Sound historical ser. D. subs., *$2 net; pap., *60 c. net. A. Harriman.

—Denny. Pioneer days on Puget Sound.

—Phelps. Reminiscences of Seattle.

Pugh, Mabel Feger, ed.

Typewriting manual. 3d ed. of Peirce manual for the typist. '08(O) c. 200 p. 4°, $1.25. Peirce Sch.

Pulaski Co., Va. Historic and descriptive sketch designed to show forth the natural advantages, resources and general adaptability of the banner county of southwest Virginia. '07, [1908.] (D) 96 p. il. 8°, 15 c. Southwest Pub.

Pulitzer, Wa.
Cupid's pack of cards. '08(Mr28) c. il. O. bds., $1. Luce & Co.
My auto book. '08(O10) c. il. D. $1. Outing.

Pullan, Rev. Leighton.
New Testament criticism during the past century. '08(Ja4) O. pap., *30 c. net. Longmans.

PULMONARY DISEASE.
See Consumption;—Lungs;—Tuberculosis.

Pulmonary tuberculosis and all complications. Bonney, S. *$7 net; *$8.50 net. Saunders.

Pulpit commentary on Catholic teaching: exposition of Catholic doctrine, discipline and cult in original discourses by pulpit preachers of our own day. v. 1. '08(Mr21) c. 8°, $2. Wagner.

Pulsating exophthalmos. De Schweinitz, G: E. *$2 net. Saunders.

Pumping machinery. Barr, W: M. $5. Lippincott.

PUMPS.
Collins, H. E. Pumps. $1. Hill Pub.
Marks, E: C: R. Notes on the construction and working of pumps. $1.50. Van Nostrand.
Stewart, C. B. Investigation of centrifugal pumps. pt. 1. 50 c. Univ. of Wis.
Weisbach, J., *and* Herrmann, G. Mechanics of pumping machinery. *$4 net. Macmillan.
See also Hydraulic engineering;—Water-supply.

"PUNCH" (*English weekly*).
See Burnand, *Sir* F. C.

Punch and die work. '08(My23) c. il. 8°, (Machinery's reference ser.) pap., 25 c. Indust. Press.

PUNCHES.
See Machinery.

Punchinellos. Davis, K. W. 40 c. Flanagan.

PUNCTUATION.
Baldwin, C: S. Summary of punctuation. 5 c. Longmans.
Guthrie, J. D. Byrne duplex English punctuation and correspondence. $1. Byrne Pub.
Perry, F. M. Punctuation primer; with notes on the preparation of manuscript. 30 c. Am. Bk.
Winchell, S: R. Orthography, etymology and punctuation. 50 c. Flanagan.

Purchase of coal. Randall, D. T. 15 c. U. S., Supt. of Docs.

PURGATORIO (*by Dante*).
Vernon, W: W. Readings on Purgatorio of Dante. *$4 net. Macmillan.

Purification of public water supplies. Bridge, J. H. (Add. pubs. for price.) Aldine Bk.

Puritan captain. Charlton, E. C. $1. Chr. Pub.

PURITANS.
Heron, J. Short history of Puritanism. *50 c. net. Scribner.
See also Church of England;—England;—Friends (*Society of*);—Presbyterian church.

Purity, birth and sexual problems. Evans, *Mrs.* F. (Add. pubs. for price.) Purity Pub.

Purple and homespun. Gardenhire, S: M. †$1.50. Harper.

Purrington, W. A.
Review of recent legal decisions affecting physicians, dentists, druggists and the public health. '08(Ja4) D. bds., $1. Treat.

Purves, Stewart.
Diagnosis of nervous diseases. 2d ed., rev. and enl. '08(D19) figs. O. *$4.20 net. Longmans.

Pusey House occasional papers. D. pap., 10 c. Longmans.
—Stone. Law of Christian marriage.

Pushing your business. MacGregor, T. D. *$1 net. Bankers Pub.

Puter, Stephen A. Douglas, and Stevens, Horace.
Looters of the public domain: complete exposure of the fraudulent system of acquiring titles to the public lands of the United States. '08(Ag1) c. il. pors. 8°, $3. Portland.

Putnam, Bertha Haven.
Enforcement of the statutes of labourers during the first decade after the Black Death, 1347-1359. '08(D5) c. O. (Columbia Univ. studies in history, economics and public law.) pap., $4. Longmans.

Putnam, Eben.
Putnam lineage; historical-genealogical notes concerning the Puttenham family in England. '07, [1908.] (Mr.) c. 152+341+27 p. il. pors. map, geneal. tabs., 8°, $15. Salem Press.

Putnam, G: Rockwell.
Nautical charts. '08(N7) figs. 8°, $2. Wiley.

Putnam, Ruth.
Charles the Bold, last Duke of Burgundy, 1433-1477. '08(F29) c. il. pors. maps, D. (Heroes of the nations.) **$1.35 net; **$1.60 net. Putnam.

PUTNAM FAMILY.
Putnam, E. Putnam lineage; historical-genealogical notes concerning the Puttenham family in England. $15. Salem Press.

Putnam's French classics for English readers; ed. by Adolphe Cohn and Curtis Hidden Page. 8°, **$2 net. Putnam.
—Molière. Eight plays.

Putnam's homemaker ser. S. Putnam.
—Green. How to cook fish. **90 c. net.—How to cook meat and poultry. **$1 net.

Putnam's memoir ser. il. O. Putnam.
—Lair. Louise de La Vallière and the early life of Louis XIV. *$3.50 net.
—Sélincourt. Great Ralegh [*sic.*] *$3.50 net.

Putnam's science ser.; ed. by E: Lee Thorndike and F. E. Beddard. il. O. Putnam.
—Launay. World's gold. **$1.75 net.
—Metchnikoff. Nature of man. **$2 net.—Prolongation of life. *$2.50 net.
—Minot. Problem of age, growth and death. **$2.50 net.
—Poor. Solar system. **$2 net.

Putnam's science ser.—Continued.
—Thomson. Heredity. *$3.50 net.
—Ward. Climate considered especially in relation to man. **$2 net.

PUTTING GREENS.
See also Lawns.

Putney, Albert H.
Law library. '08(Jl) c. 12 v., 8°, hf. shp., subs., per set, $57. Cree.
United States constitutional history and law. '08(O10) c. 8°, *$3.50 net. Ill. Bk.

PUTTENHAM FAMILY.
See Putnam family.

Putzel, C:, and Bähr, H. A., comps.
Commercial precedents sel. from the column of Replies and decisions of the N. Y. *Journal of Commerce and Commercial Bulletin.* '07, [1908.] (Mr.) 21+776 p. 8°. (Add. pubs. for price.) Am. Pub.

PUZZLES.
Dudeney, H: E. Canterbury puzzles. *$1.25 net. Dutton.
Pearson, A. C. Pictured puzzles and word play. $1.50. Dutton.

Pyeschkoff, Alexéi Maximovitch.
See Górky, Maxim, *pseud.*

Pyle, Howard.
Ruby of Kishmoor. '08(N14) c. il. O. †$1. Harper.
See also Adventures of pirates.

PYRAMIDS.
McCarty, L: P. Great pyramid of Jeezeh. $5; $6. McCarty.

Quackenbos, J: Duncan, M.D.
Hypnotic therapeutics in theory and practice. '08(F15) O. **$2 net. Harper.

QUACKS AND QUACKERY.
Shute, D. K. Philosophical foundations of charlatanry in medicine. (Not for sale.) George Washington Univ.

Quain, Jones and Sir R:
Elements of anatomy; ed. by E: Albert Schäfer, Johnson Symington, T: Hastie Bryce. In 4 v. v. 1, Embryology. '08 (Jl11) $3; v. 2, pt. 1, Osteology, arthrology, pt. 2, Myology, angeiology; v. 3, Neurology, pt. 1, Containing the general structure of the nervous system and the structure of the brain and spinal cord. 11th ed. '08(N21) Q. v. 2, pt. 1, $3.50; pt. 2, $4.50; v. 3, pt. 1, $4. Longmans.

Quain, Sir R:
See Quain, Jones.

Quaint ser. Tt. bds., 25 c. Stokes.
—Byron. Just for a change.—Little wee bear and Golden Hair.—Toysy-Turvy Land.

Quaker and courtier. Grant, *Mrs.* C. *$3.50 net. Dutton.

QUAKER HILL, N. Y.
Wilson, W. H. Quaker Hill in the 19th century. 10 c. Quaker Hill.

Quaker Hill local history ser. D. pap., 10 c. Quaker Hill.
—Patrick. Washington's headquarters. 10 c.
—Rogers. Historical landmarks in the town of Sherman, Ct.
—Wilson. Quaker Hill in the nineteenth century.

QUAKERS.
See Friends (*Society of*).

QUALITATIVE ANALYSIS.
See Chemistry.

Qualities of a good superior. Champagnet, J. B. M. *$1.25 net. Herder.

QUANTITATIVE ANALYSIS.
See Chemistry.

Quantitative experiments in general chemistry. Stoddard, J: T. $1. Longmans.

Quarter-century of English literature. Payne, W: M. [priv. pr.] Chic. Lit. Club.

Quatrains of Christ. Creel, G: **75 c. net. P. Elder.

Queen bee. Ewald, C. $1.25. Nelson.

Queen of flowers and her maids of honor. Gregory, *Sister, comp.* 50 c. Sisters of St. Joseph.

Queen's Gate mystery. Curties, H: †$1.50. Estes.

Queen's poor. Loane, M. $1.25. Longmans.

Queen's treasures ser. il. 12°, $1. Macmillan.
—Ewing. Six to sixteen.

Queens of Egypt. Buttles, J. R. *$3 net. Appleton.

Querist (The). *See* Berkeley, G:

Quest eternal. Lillibridge, W: O. †$1.50. Dodd.

Quest flower. Burnham, *Mrs.* C. L. R. †$1. Houghton M.

Quest of the absolute. Balzac, H. de. *35 c. net; *70 c. net. Dutton.

Quest of the simple life. Dawson, W: J. $1.50. Dutton.

Question of miracles. Whitney, L. H. $1. Lib. Shelf.

Questions and answers on the elements of music. Evans, M. G., *comp.* 80 c. M. G. Evans.

Questions of the day ser. D. Putnam.
—Kelly. Elimination of the tramp.
—Montgomery. Vital American problems. **$1.50 net.

QUÉTELET, Lambert Adolphe Jacques.
Hankins, F. H. Adolphe Quetelet as statistician. *$1.25 net. Longmans.

Qui etes-vous?, [Who are you?] Annuaire des contemporains, 1908. '08(Ap4) 12°, leath., *$2 net. Lemcke.

Quickened. Ray, A. C. †$1.50. Little, B. & Co.

Quicksteps through Scandinavia. Bayne, S: G. **$1.25 net. Harper.

Quiet singer. Towne, C. H. *$1 net. B. W. Dodge.

Quiet talks with world winners. Gordon, S: D. **75 c. net. Armstrong.

Quin, Rev. G: E:
Boy-saver's guide: society work for lads in their teens. '08(D26) c. front. D. *$1.35 net. Benziger.

QUINCY, Mass.
Branch, E. W. Atlas of the city of Quincy. $15. E. W. Branch.

Quinn, Dan.
Helladian vistas: [essays on Greece.] '08 (N21) c. D. $1.50. D. Quinn.

Quinnet, Edg.
France et Allemagne; ed. by C. Cestre. '08 (O24) por. S. (Oxford higher French ser.) $1.15. Oxford Univ.

Quint, Wilder Dwight.
See Tilton, Dwight, *pseud.*

Quiver of arrows. Weitzel, L. A. $1. L. A. Weitzel.

QUOTATIONS.
MacMunn, N., *comp.* Dict. of quotations. 50 c. Jacobs.
Walsh, W: S., *comp.* International encyclopedia of prose and poetical quotations. **$5 net. Winston.
See also Almanacs;—Calendars and year-books;—Devotional exercises and meditations; — Epigrams;—Maxims.

R. J.'s mother. Deland, *Mrs.* M. W. C. †$1.50. Harper.

RABIES.
Hart, G: H. Rabies and its increasing prevalence. 15 c. U. S., Supt. of Docs.

Race adjustment. Miller, K. *$2 net. Neale.

Race or mongrel. Schultz, A. P. $2.50. L. C. Page.

Race problem. Waddell, C: W. 25 c. C: W. Waddell.

Race questions. Royce, J. **$1.25 net. Macmillan.

RACE SUICIDE.
Lusk, *Mrs.* A. F. Woman's answer to Roosevelt: [stories.] 75 c. Commercial Pr. Ho.

RACES OF MEN.
See Ethnology.

Racial contrasts. Gehring, A. **$1.50 net. Putnam.

Rackermann, C: S.
See Massachusetts. Draft of an act.

Racster, Olga.
Chats on violoncellos. '08(Mr7) il. D. (Music lovers' lib.) *$1.25 net. Lippincott.

Radau, Hugo.
Bel, the Christ of ancient times. '08(Ag1) bds., *75 c. net. Open Court.

Radcliffe, W: Hiram, and Cushing, Harry Cooke, jr.
Telephone construction, installation, wiring, operation and maintenance. '08 (Mr28) c. 12°, $1. Henley.

Rader, Perry Scott.
Civil government of the United States and the state of Oklahoma. '08(Ag) c. 377+22+6 p. il. maps, 12°, 75 c. H. Stephens.
—, rep. *See* Missouri. *Sup. ct.* Repts.

RADIATION.
See Sun.

RADIO-ACTIVITY.
Makower, W. Radio-active substances, their properties and their behavior. *$1.75 special net. Appleton.

RADIO-TELEGRAPHY.
See Wireless telegraphy.

Raeburn, Sir H:
Masterpieces of Raeburn: sixty reproductions of photographs from the orig. paintings by T. and R. Annan & Sons. '08 (Ag8) T. (Painters' ser.) pap., *25 c. net; leath., *75 c. net, boxed. Stokes.

Railroad repts., v. 48.; (T: J. Michie.) '08 (My); v. 49-50.(c. O. shp., ea., $5. Michie.

RAILROADS.
Acworth, W. M. Regulation of railroads to the state. gratis. Allen, L. & S.
American Railway Engineering and Maintenance of Way Association. Manual of recommended practice for railway engineering. $3.50. Am. Railway.

RAILROADS.—*Continued.*
Bonum Meritum, *pseud.* War of words between President Roosevelt and J. Pierpont Morgan concerning railroad, tariff and trust questions. $1; 25 c. Donohue.
Byers, M. L. Economics of railway operation. *$5 net. Engineering News.
Car interchange manual, 1908: [information for master car builders and car inspectors.] 25 c. J. D. McAlpine.
Case, G: A. Giant American causeway: outline of plan for industrial development.—[Railroads.] 15 c. G: A. Case.
Clews, H: No government guarantee of bank deposits and no ownership of railroads by the government. (Add. author for price.) H: Clews.
Cram, G: F. Standard American railway system atlas of the world. $12.50. G: F. Cram.
Cuénot, G. Deformations of railroad tracks. $2. Railroad Gazette.
Daggett, S. Railroad reorganization. **$2 net. Houghton-M. Co.
Dunmore, W. T. Federal regulation of railway rates. **$1 net. Houghton M.
Eastman, H. B: Experiments with railway cross-ties. 15 c. U. S., Supt. of Docs.
Elliott, B. K. *and* W: F. Law of railroads. 5 v. $27. Bobbs-M.
Fagan, J. O. Confessions of a railroad signalman. $1. Houghton M.
Fuller, A. W: Manual for 1908 of questions and answers for exams. on the standard code of railroad rules, etc. A. W. Fuller.
Halden, G. M. Setting out of tube railways. *$4 net. Spon.
Haney, L. H: Congressional history of railways in the United States. 50 c. Univ. of Wis.
Hanks, C: S. Benefit of the Hepburn law to the banker, broker, shipper and the public. 50 c. Authors' Pub.
Hines, E: W. Abstracts of cases decided by the federal cts. rel. to the 14th amendment upon the power of states to regulate rates of railroads. $5. Morton.
Hoile, J. T., *and* Brown, W: C. Correspondence on railway freight rates. (Add. pubs. for price.) Manufacturers' Assoc.
Huebner, G. G. Five years of railroad regulation by the states. 25 c. Am. Acad. Pol. Sci.
Iowa. Statistical abstract of Iowa railroads. gratis. A. H. Davison.
Jacobs, H: W: Betterment briefs: a collection of published papers on organized industrial efficiency [railroads.] $3.50. Crane.
Jaros, S: How the public can own and control new railroads. (Add. pubs. for price.) Jaros Co.
Johnson, E. R: American railway transportation. **$1.50 net. Appleton.
Johnson, E. R: Trend of governmental regulation of railroads. 15 c. Am. Acad. Pol. Sci.
Kempthorne, W. O. Principles of railway stores management. *$4 net. Spon.

RAILROADS.—*Continued.*

Kirkman, M. M. Science of railways. 6 v. $36. (Sold in sets only.) World R'way.

Knox, P. C. People (The), the railroads and the national authority. pap., 10 c. Civic Forum.

Lee, I. L. Railroad valuation. (Not for sale.) Bankers Pub.

McCune, F. H: Spokane rate case. 25 c. F. H: McCune.

Moody's manual of railroads and corporation securities, 1908. $10; $12. Moody Corporation.

Mundy, F. W., *comp. and ed.* Earning power of railroads, 1908. $2. Metropolitan Adv.

New York [State.] Public Service Commissions law, 1907. $1. Banks & Co.

Prior, F: J: Construction and maintenance of railway roadbeds and tracks. $2. Drake.

—, *comp.* Operation of trains and station work. $1.50. Drake.

Raymond, W: G. Elements of railroad engineering. $3.50. Wiley.

Raymond, W: G. Modern turnout formulas: [railroad tracks.] *50 c. net. A. M. Allen.

Spokane, Wash. City of Spokane et al. v. Northern Pacific railway et al.: brief for complainants. (Add. pub. for price.) B. Adams.

Stewart, B. Hdbk. for railway surveying. *$1 net. Spon.

Swingle, C. F., [*and others,*] *eds.* Modern American railway practice. In 10 v. $60. Drake.

Taylor, C. W. Railroad a public servant. 50 c. C. W. Taylor.

Thompson, S. Cost, capitalization and estimated value of American railways. 50 c. S. Thompson.

Tratman, E. E. R. Railway track and trackwork. *$3.50 net. Engineering News.

Washington [State.] General laws and constitutional provisions of the state of Washington rel. to railroads. 75 c. C. W. Gorham.

Webb, W. L. Railroad construction, theory and practice. $5. Wiley.

Wilson, W. L. Elements of railroad track and construction. $2. Wiley.

Y. M. C. A. Educ. Dept. Education and railroad men; hints, suggestions and outlines for conducting educational privileges in the R. R. Y. M. C. Assoc. 25 c. Y. M. C. A.

See also Air-brakes;—Bridges;—Carriers;—Crossties;—Curves;—Electric railroads;—Freight;—Locomotives;—Signals and signalling;—Steam engine;—Street railroads;—Transportation;—Useful arts;—*also* New York City.

Railway accounting. Goodyear, S: H. 30 c. Goodyear-M.

Railway signaling; written by a staff of expert signal engineers. '08(Ag15) c. il. 8°. (Add. pub. for price.) Elec. Journ.

Railway that glue built. Williams, C. A. $1. Stokes.

Railway through the Word. *See* Bible. [Selections.]

Railway track and trackwork. Tratman, E. E. R. *$3.50 net. Engineering News.

RAILWAYS.
See Railroads.

Raiment of the soul. Howard, H: *$1.25 net. Eaton & M.

Raimond, C. E., pseud.
See Robins, Eliz.

Rainbow kimona. Crane, E. M. 25 c. Dick.

Raine, W: MacLeod.
Wyoming: a story of the outdoor West. '08(Ag29) c. D. †$1.50. G: W. Dillingham.

Rait, Rob. S., ed.
Five Stuart princesses: Margaret of Scotland, Elizabeth of Bohemia, Mary of Orange, Henrietta of Orleans, Sophia of Hanover. New ed. '08(Mr7) 8°, *$3.50 net. Dutton.

Rajan Iyengar, Tirumangalum Chrishna.
Hindu-Aryan theory on evolution and involution; or, the science of raja-yoga. '08 (D) c. 20+77 p. por. 8°, **$1.50 net. Funk.

RALEIGH, *Sir* Walter.
McMillan, H. Sir Walter Raleigh's lost colony. 50 c. H. McMillan.
Sélincourt, H. de. Great Ralegh [*sic.*] *$3.50 net. Putnam.

Ralph Connor, pseud.
See Gordon, C: W:

Ralph Fabian's mistakes. Dickson, S. O. $1. B'way Pub.

Ralph Ranscomb, banker. Nevin, T. W. $1.50. Neale.

Ramacharaka, Yogi.
Mystic Christianity; or, the inner teachings of the Master. '08(N) c. 269 p. 12°, $1. Yogi Pub.

Ramakrishna.
Gospel of Râmâkrishna; [ed. by Swâmi Abhedânanda.] Authorized ed. '08 (Mr7) c. il. S. $1.50; leath., $3. Vedanta.

RAMAYANA.
See Sanskrit literature.

Rambeau, Adolphe.
See Passy, Jean.

Rambling recollections. Wolff, *Sir* H: D. 2 v. *$7.50 net. Macmillan.

Rambuteau, Comte Claude Philibert de.
Memoirs; ed. by his grandson; tr. from the French by J. C. Brogan; with an introd. and notes by M. Georges Sequin. '08 (N21) pors. O. *$3.50 net. Putnam.

Ramsay, E: Bannerman Burnett, D.D.
Reminiscences of Scottish life and character. '08(D12) il. D. *$2.75 net. McClurg.

Ramsay, Fox Maule, Baron Panmure, Earl of Dalhousie.
Panmure papers: being a selection from the correspondence of Foxmaule, second Baron Panmure, eleventh Earl of Dalhousie; ed. by Sir A: Douglas and Sir G: Dalhousie Ramsay. 2 v. '08(D) 8°, $6. Clode.

Ramsay, Sir Ja. H:
Dawn of the constitution; or, the reigns of Henry III. and Edward I., (A.D. 1216-1307.) '08(Ap4) il. maps, 8°, *$2.75 net. Macmillan.

Ramsay, Ja. P.
Massachusetts probation system: the law and its results. '08(My.) c. 54 p. O. pap. (Add. author for price.) J. P. Ramsay.

Ramsay, W: Mitchell, D.D.
Cities of St. Paul: their influence on his life and thought: the cities of eastern Asia Minor. '08(F8) il. O. (Dale memorial lectures in Mansfield College, Oxford.) *$3 net. Armstrong.

Ramsey, Murray Elliott, M.D.
Practical life insurance examinations. '08 (Ap18) c. D. **$1.25 net. Lippincott.

Rand, B:, comp.
Modern classical philosophy: selections illustrating philosophy from Bruno to Spencer. '08(Ap18) c. 8°, **$2.50 net. Houghton-M. Co.

Rand, Ja. L.
Systematic supplementary Bible studies. In 3 pts. pt. 1, Primary department; pt. 2, Junior department; pt. 3, Intermediate and senior department. '08(Jl11) c. D. pap., pt. 1, **5 c. net; pts. 2 and 3, ea., **10 c. net. Am. Bapt.

Rand, McNally & Co.'s enlarged business atlas and shipper's guide; containing large-scale maps of all states and territories, in the U. S., Canada, Mexico, Central America, the West Indies, Cuba, Porto Rico, Hawaii, the Philippines, Japan and China. 39th ed. '08(D19) c. f°, $10.50; hf. mor., $12.50. Rand, McN. & Co.

Rand, McNally & Co.'s guide to California via the Santa Fe. '08(D19) c. il. map, 12°. (Add. pubs. for price.) Rand, McN. & Co.

Rand, McNally & Co.'s political atlas; a compendium of facts and figures, platforms, biographies, and portraits; the men and the issues of the presidential campaign of 1908. '08(D19) c. il. f°. (Add. pubs. for price.) Rand, McN. & Co.

Randall, D. T.
Purchase of coal under government and commercial specifications on the basis of its heating value. '08(My23) O. (Dept. of the Interior, U. S. Geolog. Survey bull.) pap., 15 c. U. S., Supt. of Docs.

Randall, Emilius Oviatt.
Masterpieces of the Ohio mound builders; the hill top fortifications, incl. Fort Ancient. '08(O) 126 p. il. 12°, $1. Ohio Archæolog.

Randall, F. J.
Love and the ironmonger. '08(Ap25) D. †$1.50. Lane.

Randall, Ja. Ryder.
Maryland, my Maryland, and other poems. '08(Ap18) c. por. D. *$1.50 net. Murphy.

Randall, W. W., and Bartels, J: Murray, comps.
Bartel's check list of the postage stamps of Panama, 1907. '07, [1908.] (Mr.) 56 p. il. 16°, 50 c. Bartels.

Randall, W: H:
Golden rule republic no Utopia: [socialism.] '08(My.) c. 181 p. 12°, pap., 25 c. Co-operative Pr. Co.

Randolph, Althea.
Jeannie's journal. '08(N14) c. il. D. $1. Bonnell, S.

Randolph, Edg. Fritz.
Inter-ocean hunting tales. '08(O10) c. il. D. $1. Forest.

Randolph, Vern Curtis.
Air brake catechism and instruction book on the construction and operation of the Westinghouse and New York air brakes. 1908 ed. 08'(O10) c. il. tab., T. $1. V. C. Randolph.

Random shaft. Miller, J. M. $1.50. C. M. Clark.

Ranke, Leopold von.
History of the popes: their church and state; tr. by E. Fowler; with introd. by W: Clark. '08(Je27) c. 3 v., il. 8°, $5.25; hf. mor., $10.50. Lamb Pub.
Hist. of the popes during the last four centuries. In 3 v. '08(Mr21) 16°, (York lib.) ea., 80 c.; leath., $1.25. Macmillan.

Rankin, Mrs. Carroll Watson.
Adopting of Rosa Marie: (a sequel to "Dandelion cottage.") '08(S12) c. il. D. (Dandelion ser.) †$1.50. Holt.

Rankin, J. C.
See Symington, Johnson.

Rankin, Ja. Reginald Lea.
In Morocco with General D'Amade. '08 (N21) il. map, O. *$2.50 net. Longmans.

Rankine, W. Fs.
Nature study and brush drawing. '08 (My16) il. Q. *$1.25 net. Cassell.

RANNEY FAMILY.
Adams, C: C. Middletown Upper Houses; with a full genealogy of the Ranney family. **$7 net. Grafton Press.

Raphael, J: N. Percival.
Pictures of Paris and some Parisians. '08 (S19) il. 12°, *$1.50 net. Macmillan.

RAPHAEL, Sanzio di Urbino.
Konody, P. G. Raphael. *65 c. net. Stokes.

Rasmussen, Knud.
People of the Polar North; comp. from the Danish originals and ed. by G. Herring. '08(O3) il. map, Q. *$5 net. Lippincott.

Rastall, B: McKie.
Labor history of the Cripple Creek district. '08(Je6) il. O. (Univ. of Wis. bull., Economics and political science ser.) pap., 50 c. Univ. of Wis.

RATE-MAKING.
See Railroads.

Rath, E. J.
The sixth speed. '08(M21) c. il. D. †$1.50. Moffat.

Rathbone, Mrs.
See Manning, Anne.

RATINGS.
See Business.

RATIONALISM.
Power, M. True rationalism. 10 c. Herder.

Ratner, H: Wolf.
Up-to-date method of designing: school of designing, cutting, grading and fitting, for ladies', gentlemen's and children's garments. '08(My23) c. il. por. (Add. author for price.) H: W. Ratner.

Ratsmädelgeschichten. Böhlau, H. 40 c. Heath.

Rattlin, the reefer. Marryat, F: 50 c. Hurst.

Rau, Heribert.
Beethoven: a biographical romance; tr. by S. E. Randolph, from the German of H. Rau. '08(N21) c. 12°, $1.50. Ditson.

Raub, Alb. Newton.
Studies in English and American literature, from Chaucer to the present time. '08 (S) c. 477 p. 12°, $1.50. Stradling.

Raudabaugh, Israel Franklin.
Latitude and departure calculations of land made easy and self-proving. '08(N) c. 119 p. il. tabs., $1.25; $1.50; $2. I. F. Raudabaugh.

Raum, Harry Angle.
Affinity: [a story.] '08(O17) c. D. $1.50. H. A. Raum.

Rauser, Friedrich Ch.
"Siegfried Bergmann." '08(My.) c. 142 p. por. 12°, pap., 25 c. Schaefer & K.

Raven (The). *See* Poe, Edg. Allan.

Ravenswood. Gilliam, E: W. $1.25. Neale.

Raw gold. Sinclair, B. W: †$1.50. G: W. Dillingham.

Rawnsley, Mrs. Willingham.
Country sketches for city dwellers. '08 (Ag8) il. (Color books.) *$3 net. Macmillan.

Rawlinson, G:
Ancient history; fr. the earliest times to the fall of the Western Empire; with introd. by W: F. McDowell. '08(Je27) c. il. 8°, $1.75; hf. mor., $3.50. Lamb Pub.

Rawlings, Gertrude Burford.
Coins, and how to know them. '08(D19) il. D. *$1.50 net. Stokes.

Rawlinson, W. G.
Engraved work of J. M. W. Turner. v. 1, Line engravings on copper, 1794-1839. '08(D19) por. 8°, *$6 net. Macmillan.

Ray, Anna Chapin.
By the good Sainte Anne. '08(Ap4) c. front. D. (Popular eds. of recent fiction.) †75 c. Little, B. & Co.
Quickened. '08(Mr21) c. D. †$1.50. Little, B. & Co.
Sidney at college. New ed. '08(S19) c. il. D. †$1.50. Little, B. & Co.

Ray, F: A:
Devil worshipper. '08(N14) c. front. D. $1.50. C. M. Clark.

Ray, T. Bronson, ed.
Highway of mission thought: eight of the greatest discourses on missions. '07. [1908.] (F) c. 270 p. 12°, 75 c. S. S. Bd. So. Bapt.

Raymer's dictionary of Greater Seattle. Rev. 1908 ed. '08(Ag22) c. il. D. pap., 25 c. C. D. Raymer.

Raymond, E: Brackett.
Tracing of direct-current and alternating-current motor troubles. '08(Ap18) c. il. 12°, $1.50. Hill Pub.

Raymond, Mrs. Evelyn Hunt, [Mrs. J: Bradford Raymond.]
Dorothy's schooling. '08(Je13) c. D. 60 c. Chatterton-P.
Dorothy's travels. '08(Ag1) c. D. 60 c. Chatterton-P.

Raymond, Mrs. Evelyn Hunt, [Mrs. J: Bradford Raymond.]—*Continued.*
Jessica Trent's inheritance. '08(My23) c. il. 12°, 75 c. McKay.
Little Miss Evangeline. '08(O3) c. il. D. †$1.25. Penn Pub. Co.

Raymond, G: Lansing.
Psychology of inspiration: attempt to distinguish religious from scientific truth and to harmonize Christianity with modern thought. '08(Mr21) c. D. **$1.40 net. Funk.

Raymond, Mrs. J: Bradford.
See Raymond, *Mrs.* Evelyn Hunt.

Raymond, W: Gait.
Elements of railroad engineering. '08 (My16) c. il. maps, 8°, $3.50. Wiley.
Modern turnout formulas. [Railroad tracks.] '08(N7) diagrs., D. pap., *50 c. net. A. M. Allen.

Rayon, Mesha.
Fads or facts? '08(Ag1) c. front. S. 75 c. M. S. Pub.

Read, C. Stanford.
On fads and feeding. '08(D) 8+164 p. 12°, *$1 net. Dutton.

Read, D. H. Moutray.
Highways and byways in Hampshire. '08 (My9) il. map, (Highways and byways ser.) $2. Macmillan.

Read, Harlan Eugene.
Alarm talks. '08(Je) c. 5-61 p. 12°, 30 c. Business Monthly.

Reade, C:
Works. Illustrated cabinet ed. In 16 v. '08(D5) D. ea., $1.50; per set, $24; hf. cf. or mor., $48. (Sold only in sets.) Estes.
Cloister and the hearth. '08(O17) 16°, (Best books ser.) leath., *$1 net. Dutton.
Love me little, love me long. '08(Mr21) c. O. (Large print lib.) †$1.50. Doubleday, P.
Peg Woffington; and Christie Johnson. '08 (Mr7) 16°, (Everyman's lib.) *35 c. net; leath., *70 c. net. Dutton.

Reade, Willoughby.
Notes on the Arthurian epic and the Idylls of the king. '08(My9) c. 12°, pap., 50 c. W. Reade.

Reader's basis. Carey, A. P. $1. Echo Press.

READERS.
Alcott, L. M. Louisa Alcott reader. *50 c. net. Little, B. & Co.
Alderman, E. A. Classics old and new. 1st reader. 25 c.; 5th reader. 40 c. Am. Bk.
Allison, S: B., *and* Perdue, H. A., *comp.* Sixteen stories. 25 c. Flanagan.
Baldwin, J. Another fairy reader. 35 c. Am. Bk.
Blodgett, F. E. *and* A. B. Fourth reader. 65 c. Ginn.
Bryce, C. T., *comp.* Child-lore dramatic reader. (Add. pubs. for price.) Scribner.
Burt, M. E., *ed.* Prose that every child should know. **90 c. net; **$1.50 net. Doubleday, P.
Carpenter, F. G: How the world is clothed. 60 c. Am. Bk.
Chamberlain, J. F. How we travel: geographical reader. *40 c. net. Macmillan.

READERS.—*Continued.*
Civic reader for new Americans. 38 c. Am. Bk.
Daffan, K. Texas hero stories. 50 c. B: H. Sanborn.
Eginton, L. J. First practice reader. 30 c. Silver.
Gardner, M. Work that is play: dramatic reader based on Æsop's fables. 35 c. Flanagan.
Gibson, C. C. In the golden East. *60 c. net. Little, B. & Co.
Gordy, W. F. Colonial days: historical reader. *50 c. net. Scribner.
Ketchum, I. A. Our story reader. *35 c. special net. Scribner.
Lansing, M. F., *comp. and ed.* Fairy tales. 2 v. 35 c. Ginn.
Millard, C. N. Wonderful house that Jack has: reader in practical physiology and hygiene. *50 c. net. Macmillan.
Murray, C. Wide awake second reader. *35 c. net. Little, B. & Co.
Richards, *Mrs.* L. E. H. Pig brother, and other fables. **40 c. net. Little, B. & Co.
Richman, J., *and* Wallach, I. R. Good citizenship. 45 c. Am. Bk.
Smith, L. R. Hawk Eye. 30 c. Flanagan.
Stevenson, A. Children's classics in dramatic form: reader for the fourth grade. **40 c. net. Houghton M.
Wade, J. H., *and* Sylvester, E. Fifth reader. 65 c. Ginn.
See also Dialogues: — Monologues; — Poetry; — Primers;—Recitations.
Readers on commerce and industry. il. D. Am. Bk.
—Carpenter. How the world is clothed. 60 c.
Readers' lib.; ed. by W: Ja. and Coningsby W: Dawson. In 14 v. 16°, ea., *$1 net. Revell.
—Great English letter writers. 2 v.
READING.
Briggs, T: H:, *and* Coffman, L. D. Reading in public schools. $1.25. Row, P. & Co.
Clark, S. H: How to teach reading in the public schools. $1. Scott, F. & Co.
Hamilton, F. M. Perceptual factors in reading. 50 c. Science Pr., (N. Y.)
Huey, E. B. Psychology and pedagogy of reading. *$1.40 net. Macmillan.
McMurry, C: A. Special methods in reading in the grades. *$1.25 net. Macmillan.
See also Books and reading.
Readings in English history. Cheyney, E: P. $1.80. Ginn.
Readings in modern European history. Robinson, J. H. v. 1. $1.40. Ginn.
READY RECKONERS.
See Arithmetic.
Real America in romance. *See* Musick, J: R.
Real Bryan. Bryan, W: J. $1.25. Personal Help.
REAL PROPERTY.
See also Mechanics' liens;—Mortgages;—Titles.
REAL ESTATE.
See Land;—Real property.
Real letters to real boys. Taylor, C: K. *50 c. net. Revell.
Real power back of James J. Hill. Reeve, B. 50 c. B. Reeve.

REAL PROPERTY.
Bromley, G: W. *and* W. S. Owners' names of the city of N. Y. $30. G: W. Bromley.
Central real estate directory of Iowa, Kentucky and Texas. $5. Cen. Real Estate.
Evening Post. Real estate values. 25 c. N. Y. Eve. Post.
Miner, R. C. Law of real property. In 2 v. v. 1. (Add. pubs. for price.) Anderson.
Noble, W: N. Disposition of a decedent's real property for the payment of debts and funeral expenses. $3.50. Banks & Co.
See also Land; — Property; — Sale;—Taxation;—Trespass;—*also* Chicago.
Real Wall Street. Black, W: H. $1.25; $1. Corporations.
Realities and ideals. Harrison, F: **$1.75 net. Macmillan.
Really babies. Brownell, E. B. $1.25. Rand, McN. & Co.
Realm of light: a novel. Hatfield, F., *pseud.* $1.50. Reid Pub.
REAPERS.
See Agricultural machinery.
Reaping (The). Taylor, M. I. †$1.50. Little, B. & Co.
Reappear (The). Laughlin, A., *ed.* 60 c. A. Laughlin.
REBATES.
See Railroads.
Rebel private, front and rear. Fletcher, W: A. $1. Greer Pr.
RECALL.
See Elections.
Receipts and remedies. Flemming, L: A. 50 c. Penn Pub. Co.
Recent advances in physiology. Hill, L., *ed.* *$5 net. Longmans.
Recent plans for currency reform. Ripley, A. L. (Add. pub. for price.) Ellis.
Recent progress of the socialist and labor movement in the United States. Hillquit, M. 10 c. Kerr.
RECIPES.
See also Cookery;—Useful arts.
RECITATIONS.
Blair, M., *comp.* Our holidays: recitations and exercises. 50 c. McLoughlin.
Bugbee, W. N. Jolly bachelors: motion song or recitation.—Merry old maids: motion song or recitation. ea., 25 c. Dick.
Children's speakers. 2 bks. ea., 25 c.; 15 c. Penn Pub. Co.
Kleiser, G. Humorous hits, and How to hold an audience. **$1 net. Funk.
Pearson, P. M., *ed.* Speaker (The) no. 12. 60 c.; 40 c. Pearson Bros.
See also Dialogues;—Monologues;—Readers.
Reclaimed. Gray, J. J. $1.50. B'way Pub.
Recognition of our friends in heaven. Anstadt, P: $1; $1.50. Anstadt.
Recollections of a 49er. McIhany, E: W. $1. Hailman.
Recollections of a New England educator. Mowry, W: A: *$1.50 net. Silver.
Recollections of a varied career. Draper, W: F. **$3 net. Little, B. & Co.
RECREATION CAMPS.
See Parks.
RECTUM.
See Anus and rectum.

"Red book": interstate automobile guide; cont. detailed descriptions of the best routes between all the leading centers and coast and mountain resorts; gazetteer of cities, towns, villages; street maps of principal cities and towns, and a diagrammatic map of popular tours in New England, 1908. 2d ed. '08(Je6) c. il. nar. O. leath., with map, $2.50. F. S. Blanchard.

Red Cap adventures. Crockett, S: R. †$1.75. Macmillan.

Red city. Mitchell, W. S. †$1.50. Century Co.

RED CROSS SOCIETY.
Lynch, C. American National Red Cross text-book on first aid and relief columns. *$1 net. Blakiston.

Red lily. *See* France, Anatole.

Red scull. Hume, F. W. $1.50. Dodge.

Red year. Tracy, L: $1.50. Clode.

Reddale, Frederic, pseud.
See Reddall, H: Frederic.

Reddall, H: Frederic.
Wit and humor of business. '08(S5) c. por. S. (Wit and humor ser.) **50 c. net; leath., **80 c. net. Jacobs.

—, comp., ["Frederic Reddale," pseud.]
Climbing the ladder of fame. '08(D) 10-291 p. 12°, (Young people's lib.) 75 c. Educ. Pub.

Rede (Die) Konstantins des Grossen an die versammlung der heiligen auf ihre echt heit untersucht. Pfättisch, J. M. *$1 net. Herder.

Rede lecture. *See* Satow, *Sir* Ernest Mason.

Redeemed captive. Williams, J. $2.50; $5. Huntting.

REDEMPTION.
See Salvation.

Redemption. Bazin, R. †$1.50. Scribner.

Redemption (The). Stollnitz, H: S. (Add. pubs. for price.) H: S. Stollnitz.

REDEMPTORIST FATHERS.
See Catholic church.

Redic, Marg.
Trixey, the manicure girl. '08(Je) c. 192 p. D. cl., $1. B'way Pub.

Redmayne, R: Augustine Studdert.
Coal: its occurrence, value, and methods of boring. '08(S5) il. tabs., O. (Modern practice in mining.) *$2 net. Longmans.

Redmond, J: W., rep.
See Vermont. *Sup. ct.* Repts.

Redway, Jacques Wardlaw.
Elem. physical geography. New ed. '08 (Je27) c. il. maps, 12°, $1.25. Scribner.

REDWOODS.
See Calaveras Grove.

Reed, C: K. and Chester Albert.
Guide to taxidermy. New ed., enl. and rewritten. '08(Ag1) c. 12°, *$1.50 net. C: K. Reed.

Reed, Chester Albert.
Nature study guides. 2 v. v. 1, Flower guide; wild flowers east of the Rockies; v. 2, Bird guide. pt. 1, Water and game birds; birds of prey. pt. 2, Land and song birds. '08(D) 24°, ea. pt., 50 c.; flex. leath., 75 c. Denholm.
See also Bowman, Isaiah.—Reed, C: K.

Reed, E. E., D.D.
Mission of the Christian college: inaugural address del. by president of Lenox College, Hopkinton, Iowa, June 9, 1907. '08 (Ap18) 12°, gratis. Lenox Coll.

Reed, Helen Leah.
Irma in Italy. '08(N14) c. D. (Irma ser.) †$1.25. Little, B. & Co.

Reed, Milton.
Sea of faith. '08(N14) D. *80 c. net. Am. Unitarian.

Reed, Myrtle, [now Mrs. Myrtle Reed McCullough.]
Flower of the dusk. '08(S12) c. front. O. **$1.50 net; full leath., **$2 net; ant. cf., **$2.50 net; lavender silk, **$3.50 net, boxed. Putnam.

Reed, Sarah A.
Romance of Arlington House. '08(Mr7) c. il. por. D. $1. Chapple Pub.

Reed's engineer's handbook to the Board of Trade examinations. 18th ed., rev. and enl.; with supp. anl plates. '08(Ag1) 8°, $5. Spon.

Reed's useful hints to sea going engineers. '08(Ag1) il. 12°, $1.50. Spon.

Reeks, Marg.
Hints for crystal drawing; with a preface by J: W. Evans. '08(S5) O. *$1.10 net. Longmans.

Reepen, H. v. Buttel-.
See Buttel-Reepen, H. v.

Rees, Arth. Dougherty.
William Tell: a drama. '08(D19) c. 12°. (Priv. pr.) Lippincott.

Rees, Janet E. Ruutz-.
See Ruutz-Rees, Janet E.

Rees, Kelley.
Rule of three actors in the classical Greek drama. '08(Mr28) c. 8°, pap., *75 c. net. Univ. of Chic.

Rees, T:
Sixty days in Europe and what we saw there. '08(Ag1) c. il. pors. 8°, $1.25. State Register.

Reese, Albert Moore.
Development of the American alligator: (*A. mississippiensis.*) '08(Ap4) O. (Smithsonian miscellaneous collections.) pap., 50 c. Smith. Inst.

Reeve, Budd.
Jerome; or, the real power back of James J. Hill. v. 1; written under impressions received from the book of Moses. '08 (N) c. 284 p. D. pap., 50 c. B. Reeve.

Reeves, W: Pember.
New Zealand. '08(N7) il. map, 8°, (Color books.) *$6 net. Macmillan.

REFERENDUM.
Schaffner, M. A. Initiative and referendum. 5 c. Wisconsin Free Lib.

Reflected lights from Paradise. Micou, *Mrs.* M. D., *comp.* *50 c. net. Young Churchman.

Reflections. Lichtenberg, G. C. $1. Scribner.

Reflections of a bachelor. '08(N14) c. S. bds., 75 c.; Novelty ed. '08(Je20) $1, boxed. Dodge.

Reflections of Ambrosine. Glyn, *Mrs.* E. S. †$1.50. Duffield.

Reflections on the Psalms. Ruutz-Rees, J. E. 50 c. Newson.

Reflex neuroses. Shute, D. K. (Not for sale.) George Washington Univ.

Reform of wayward youth. MacDonald, A. (Add. pubs. for price.) Univ. Press, (Sewanee.)

REFORM SCHOOLS.

MacDonald, A. Reform of wayward youth. (Add. pubs. for price.) Univ. Press, (Sewanee.)

REFORMATION.

Gairdner, J. Lollardy and the Reformation in England. 2 v. *$6.50 net. Macmillan.

Hurlbert, E. B. English Reformation and Puritanism. *$2.50 net. Univ. of Chic.

Sure word of prophecy; sermons and addresses on the Reformation and the Lutheran church. *85 c. net. Germ. Lit. Bd.

Tanner, E. M. Renaissance and the Reformation. 90 c. Oxford Univ.

See also Church history;—Protestantism;—Renaissance;—*also* Luther, M.;—*also* names of countries and churches.

Reformed Church in the United States. *Classis of North Carolina.* Historic sketch of the Reformed Church in North Carolina; with an introd. by the late G: W: Welker, D.D. '08(Ap25) c. il. pors. 12°, $1. Ref. Ch. Pub.

Reformed Episcopal Church. Book of common praise; hymnal companion to the prayer book; with accompanying tunes, comp. and harmonies rev. by W: J. Boehm. '07, [1908.] (D) 22+538 p. 8°, 90 c. Armstrong-K.

REFRIGERATION.

Anderson, J. W. Refrigeration. **$2.25 net. Longmans.

Ewing, J: A. Mechanical production of cold. *$3.25 net. Putnam.

Gueth, O. Refrigerating engineer's pocket manual. $1.50. O. Gueth.

Levey, J: Refrigeration memoranda. 75 c. Nickerson & C.

Schmidt, L: M. Principles and practice of artificial ice making and refrigeration. *$3 net. Phila. Bk.

Selfe, N. Machinery for refrigeration. $3.50; *$4.50 net. Nickerson & C.

Voorhees, G. T. Indicating the refrigerating machine. $1; $1.50. Nickerson & C.

See also Dairy.

REFUSE AND REFUSE DISPOSAL.

Springborn, W: J. Cleveland garbage disposal plant. gratis. W: J: Springborn.

REGIMENTAL HISTORIES.

See under names of countries and states.

Regional leaders. Nash, E. B. $1.50. Boericke & T.

Regulation of the liquor traffic. American Academy of Political and Social Science. $1. Am. Acad. Pol. Sci.

Reich, Emil.

Foundations of modern Europe: 12 lectures del. in the University of London. 2d rev. ed. '08(Ap25) c. D. **$1.50 net. Macmillan.

Reich, Emil.—*Continued.*

General history of western nations from 5000 B.C. to 1900 A.D. pt. 1, Antiquity, 2 v. '08(My2) 8°, *$4 net. Macmillan.

See also Seyffert, Oscar.

Reichel, Willy.

Occultist's travels. '08(O10) c. por. D. $1. Fenno.

REICHSTADT, *Duc* de.

Kubinyi, V. v. King of Rome: [Napoleon II.] (For private circulation.) Knickerbocker Press.

"Reid, Christian," pseud.

See Tiernan, *Mrs.* Frances Christine Fisher.

Reid, D:

See Reid, J: Simpson.

Reid, J: Simpson and D:

Text-book of mechanical drawing and elem. machine design. 2d ed., rev. and enl. '08(N14) c. il. tabs., 8°, $3. Wiley.

Reid, Captain Mayne.

Afloat in the forest. '08(Je27) 12°, (Young America lib.) 50 c. Hurst.

Child wife. '08(Jl18) 12°, †$1. Dutton.

Desert home. '08(Ag15) 12°, †$1. Dutton.

Guerilla chief, and other tales. '08(D12) 12°, $1. Dutton.

Gwen Wynn. '08(Ag15) 12°, †$1. Dutton.

Lone ranch. '08(O17) 12°, †$1. Dutton.

Lost Lenore. '08(Jl18) 12°, †$1. Dutton.

Ocean waifs. '08(Ap4) 12°, †$1. Dutton.

REINCARNATION.

Atkinson, W: W. Reincarnation and the law of Karma. $1.10. Advanced Thought.

Ingalese, R: *and* I. From incarnation to re-incarnation. Rev. ed. $2. Occult Bk.

See also Buddha and Buddhism;—Hinduism;—Theosophy.

REINFORCED CONCRETE.

See Concrete;—Earthwork.

Reisner, Christian Fichthorne, D.D.

Social plans for young people. '08(Je6) D. *75 c. net. Jennings.

Relation between the magnitude of stimulus and the time of reaction. Froeberg, S. 35 c. Science Pr., (N. Y.)

Relation of speculation to business. Armstrong, C. gratis. C. Armstrong.

Relations of Christian denominations to colleges. Pritchett, H: S. gratis. Carnegie Found.

Released. Eagan, A. L. 75 c. B'way Pub.

Reliable Incubator and Brooder Company. Success with poultry. 6th ed. '08(Jl11) c. il. F. pap., $1. Reliable Incubator.

RELIGION.

Best, N. R. Beyond the natural order: essays on prayer, miracles and the incarnation. *75 c. net. Revell.

Brierly, J. Side lights on religion. *$1.40 net. T: Whittaker.

Cabot, R: C. Psychotherapy in its relation to religion. **25 c. net. Moffat.

Curtis, C: N. Epoch in the spiritual life. *$1.25 net. Eaton & M.

Drawbridge, C. L. Is religion undermined? 50 c. Longmans.

Elwang, W: W. Social function of religious belief. $1. Univ. of Mo.

RELIGION.—*Continued.*

Harris, T. Banker's views on religious and other important subjects. (Add. pub for price.) W. P. Harvey.

Hastings, J., *ed.* Encyclopedia of religion and ethics. In 10 or 12 v. v. 1. $7; $9. (Sold in sets only.) Scribner.

Hoffman, F. S. Sphere of religion. **$1.75 net. Putnam.

Holden, J: S. Supposition and certainty. *75 c. net. Revell.

Holley, C: D. Great discovery of four worlds and their inhabitants: external world, world of mind within us, world of eternity, world of everlasting punishment. 75 c. C: D. Holley.

Horton, R. F. My belief: answers to certain religious difficulties. *$1.25 net. Revell.

Jevons, F. B. Introd. to the study of comparative religion. **$1.50 net. Macmillan.

Johnston, H. A. Famine and the bread. (Add. pubs. for price.) Y. M. C. A.

Jones, A. T. Divine right of individuality in religion. 25 c. A. T. Jones.

Law, W: Liberal and mystical writings. *$1 net. Longmans.

Maddox, F. E. Passing of medievalism in religion. 60 c. Texarkanian.

Mitchell, H: B., *comp.* Talks on religion. **$1.50 net. Longmans.

New Schaff-Herzog encyclopedia of religious knowledge. In 12 v. v. 1. $5. Funk.

Orelli, H. C. v. Peculiarity of the religion of the Bible. *40 c. net. Eaton & M.

Richardson, E. C., *comp. and ed.* Alphabetical subject index and index encyclopædia to periodical articles on religion, 1890-1899. $10. Hartford Sem., [Scribner.]

Roche, J. T: Business side of religion. *15 c. net. Wiltzius.

Roosevelt, T. Americanism in religion. 35 c. E. E. Swadener.

Ross, G: A. J., *and others.* Religion and the modern mind. *$1.50 net. Armstrong.

Rumball, E. A. Jesus and modern religion. *75 c. net. Open Court.

Shaw, C: G. Precinct of religion in the culture of humanity. *$2 net. Macmillan.

Sihler, E. G. Testimonium animae or Greek and Roman before Jesus Christ. **$2.25 net. Stechert.

Smith, M. R. Common-sense in religion. $1. Longmans.

Van Ormer, A. B. B. Studies in religious nurture. $1. Lutheran Pub.

Watson, J: Philosophical basis of religion. *$3 net. Macmillan.

What shall I believe? **$1 net. Presb. Bd.

See also Bible;—Christian life;—Christianity;—Church history;—Consolation;—Devotional exercises;—Ethics;—Faith; — Future life;—God;—Holy Spirit;—Hymns;—Jesus Christ;—Medicine and religion; — Miracles; — Missions and missionaries; — Mysticism; — Mythology;—Philosophy;—Prayer;—Religion and science;—Religious education;—Sacraments;—Saints;—Sermons; —Souls;—Suggestion (mental);—Theology;—Theosophy;—Truth;—Worship.

RELIGION AND MEDICINE.

See Medicine and religion.

Religion and medicine. Worcester, E. **$1.50 net. Moffat.

Religion and medicine publications. D. pap., **25 c. net. Moffat.

—Achorn. Some physical disorders having mental origin.

—Cabot. Psychotherapy and its relation to religion.

—Coriat. Some familiar forms of nervousness.

—James. Energies of men.

—McComb. Healing ministry of the church.

—Macomber. History of the Emmanuel movement.

RELIGION AND SCIENCE.

Bohannan, W: J: H. Nephilim. $1.50. R. A. Silk.

Butler, H. E. Goal of life; or, science and revelation. $2. Esoteric.

Phinn, J: Evolution of the atmosphere as a proof of design and purpose in the creation and of the existence of a personal God. *$1.25 net. Indust.

Raymond, G: L. Psychology of inspiration: attempt to distinguish religious from scientific truth. **$1.40 net. Funk.

Tyndall, C: H. Electricity and its similitudes: analogy of phenomena, natural and spiritual. *$1 net. Revell.

See also Evolution;—Medicine and religion.

Religion and worship of the Synagogue. Oesterley, W: O. E. *$3 net. Scribner.

Religion of a democrat. Zueblin, C: *$1 net. B: W. Huebsch.

Religion of Evelyn Hastings. Cory, V. $1.50. M. Kennerley.

Religion of the Luiseño Indians. Du Bois, C. G. $1.25. Univ. of Cal.

Religion of the post-exilic prophets. Bennett, W: H:, *ed.* *$2 net. Scribner.

Religion of the threshold. Mackay, D. S. *$1.50 net. Armstrong.

RELIGIONS.

Sanday, W: Address del. at the opening of the Christian section of the Third International Congress of the History of Religions. 27 c. Oxford Univ.

See Buddha and Buddhism; — Christianity; — Egypt; — Hinduism; — Jews;—Mohammed and Mohammedanism; — Mormonism;—Oriental religions;—Spiritualism; — Theosophy; — Zoroaster;—*also* Schwenckfeld, von Ossig, C:

Religious and hospitable rite of feet washing. Fleming, W. L. gratis. W. L. Fleming.

RELIGIOUS CEREMONIAL.

See Worship.

RELIGIOUS CORPORATIONS.

See names of states.

RELIGIOUS EDUCATION.

Drawbridge, C. L. Religious education. *90 c. net; *50 c. net. Longmans.

Scannell, T: B. Priest's studies. *$1.20 net. Longmans.

Smith, J: T. Training of a priest. **$1.50 net. Longmans.

See also Bible;—Priests;—Sunday-school.

RELIGIOUS HISTORY.

See Church history.

RELIGIOUS LIBERTY.

James, C: F. Struggle for religious liberty in Virginia. $1.25. Review and Herald Pub.

RELIGIOUS MANIA.

See Insanity.

RELIGIOUS ORDERS.
Champagnat, J. B. M. Qualities of a good superior. *$1.25 net. Herder.
Religious teachers of Greece. Adam, J. *$4 net. Scribner.
Religious work for boys. '08(Ja4) D. pap., 15 c. Y. M. C. A.
Remarque ed. See Caldwell's.
Rembrandt van Rhyn, Paul.
Etchings; with introduction by A. M. Hind. '08(Mr14) il. 4°, (Great etchers ser.) *$2.50 net. Scribner.
REMBRANDT VAN RHYN, Paul.
Bell, M. Drawings of Rembrandt. *$2.50 net. Scribner.
Israels, J. Rembrandt. *65 c. net. Stokes.
Remensnyder, Junius B:
Heavenward: a guide for youth. New rev. ed. '08(My16) c. 12°, 50 c. Lutheran Pub.
Remington, Arth., comp. and rep.
See Washington. *Sup. ct.* Digest.—Repts.
Remington, Harold.
Treatise on the bankruptcy law of the United States. v. 1. '08(Mr); v. 2 (My) c. 57+1196 p. O. ea., *$6 net. Michie.
Reminiscences. Pell, A. *$5 net. Dutton.
Reminiscences of a pioneer in the Rock River country. Coe, E. D. 35 c. State Hist., Wis.
Reminiscences of a ranchman. Bronson, E. B. †$1.50. McClure.
Reminiscences of Oxford. Tuckwell, W: *$2 net. Dutton.
Reminiscences of Scottish life and character. Ramsay, E: B. B. *$2.75 net. McClurg.
Reminiscences of Seattle. Phelps, T: S. *$2 net; *60 c. net. A. Harriman.
Removal of the Cherokee Indians from Georgia. Lumpkin, W. 2 v. (Add. pubs. for price.) Dodd.
Remsen, Dan. Smith.
On the preparation and contest of wills. '08(O) 880 p. 8°, **$6 net. Baker, V. & Co.
Remsen, Ira.
College text-book of chemistry. 2d ed., rev. '08(O10) c. il. 8°, (American science ser.) $2.25. Holt.
Remy, Alfr., comp. and ed.
Spanish composition; comp. and ed., with notes and vocab. '08(Ap18) c. S. (Modern lang. ser.) 60 c. Heath.
RENAISSANCE.
Goodyear, W: H: Renaissance and modern art. *$1 net. Macmillan.
Tanner, E. M. Renaissance and the Reformation. 90 c. Oxford Univ.
See also Criticism;—Middle Ages.
Renaissance masters. Rose, G: B. **$1 net. Putnam.
Renn, G: Benton.
Practical auditing. 2d ed., rev. and enl. '08(F1) c. por. O. $3. G: B. Renn.
Renshaw, Raemer Rex.
4-aminophthalic acid and some of its derivatives. '07, [1908.] (My.) 29+3 p. 8°. (Add. author for price.) R. R. Renshaw.
RENSSELAERSWYCK, N. Y.
See New York State.

REPAIRING.
Hasluck, P. N., *ed.* Domestic jobbing 50 c. McKay.
REPENTANCE.
Hall, A. C. A. Forgiveness of sins. **$1 net. Longmans.
See also Confession;—Conversion.
REPORTING.
See Journalism;—Stenography.
Repplier, Agnes.
Happy half-century, and other essays. '08 (O3) c. D. **$1.10 net. Houghton M.
Representative men. Emerson, R. W. *35 c. net; *70 c. net. Dutton.
Reprints of economic tracts; 3d ser.; ed. by Jacob H. Hollander. 8°, pap., subs., per set of 4 tracts, *$2 net. Johns Hopkins.
—Berkeley. The querist.
—Fauquier. Essay on ways and means for raising money for the support of the present war.
—Massie. Essay on the governing causes of the natural rate of interest.
—Vanderlint. Money answers all things.
REPTILES.
Grinnell, J. *and* H. W. Reptiles of Los Angeles County, Cal. gratis. Throop Poly. Inst.
See Alligator;—Amphibia.
Republic of Plato. *See* Plato.
REPUBLICAN PARTY.
See Parties (*political*).
Rescue of the Princess Winsome. Johnston, *Mrs.* A. F. 50 c.; 35 c. L. C. Page.
Research in China. *See* Willis, Bailey.
Researches and experiments in aerial navigation. Langley, S: P. (Add. pubs. for price.) U. S., Supt. of Docs.
Researches concerning Jean Grolier. Le Roux de Lincy, A. J. V. (Add. Club for price.) Grolier Club.
Researches in Assyrian and Babylonian geography. Toffteen, O. A. pt. 1. *$1 net. Univ. of Chic.
Researches of the Boyden department. Pickering, W: H: $1. Harvard Univ.
Researches on the performance of the screw propeller. Durand, W: F: 75 c. Carnegie.
Reservation (The). Brooks, A. P. 50 c. A. P. Brooks.
RESERVOIRS.
Schuyler, J. D. Reservoirs: for irrigation, water-power, and domestic water supply. $6. Wiley.
Resistance of ships and screw propulsion. Taylor, D: W. *$2.25 net. Macmillan.
RESPIRATION.
See Breathing.
Resurgam. Elliot, J: **$1 net. Lane.
RESURRECTION.
See Future life;—Jesus Christ.
RETAINING WALLS.
See Earthwork.
Retrieval at Panama. Bates, L. W. $5. Technical Lit.
Retz. Post, Van Z. †$1.50. McClure.
Reuterdahl, Arvid.
Theory and design of reinforced concrete arches. '08(N21) c. il. tabs., 8°, $2. M. C. Clark.
REVELATION (Book of).
See Bible.
Revelation of "the things that are." Gowen, H. H: *50 c. net. Whittaker.

Revelations in the mountain. Major, *Mrs.* G. $1.50. Cochrane.

Revelations of the life beautiful. Davis, *Mrs.* M. E. C. $1. Baumgardt.

Revell, Alex. Hamilton.

Guaranty of bank deposits: outline of a plan of deposit insurance. '08(O10) (Add. author for price.) A. H. Revell.

Revenge of Gilbert Strange. Wood, W. $1.50. Cassell.

Review of the baptismal controversy. Mozley, J. B. $1.25. Longmans.

REVIVALS.

Swift, P. H. Gospel cheer messages. *$1.25 net. Jennings.

See also Conversion; Alexander, Charles McCallon;—Sunday, W: A.

Revizór. Gogol, N. V. $1; 50 c. C. P. Franchot.

Revolt of Anne Royle. Martin, *Mrs.* H. R. †$1.50. Century Co.

REVOLUTIONARY WAR.

See American Revolution.

REVOLVER.

See Shooting.

Reward of capital. Franklin, M. 25 c. M. Franklin.

Reynard the fox; ed. by T: Cartwright. '08 (Ag15) 16°, (Every child's lib.) 50 c. Dutton.

Reynolds, C: Bingham.

Standard guide to Cuba; with maps, il., routes of travel, history, and an Eng.-Spanish phrase book. '08(Ag15) il. maps, 12°, pap., 50 c. Foster & R.

Reynolds, C: L., comp.

Mineral location, annot. United States, California, Oregon, Nevada, Arizona; syllabi of leading decisions. '08(N) c. 70 p. O. $1.50; pap., $1. Dettner-Travers.

Reynolds, J: Phillips.

The cruise of the "Golden Eagle," by one of the party: [yachting story of the Kiel regatta, 1907.] '07, [1908.] c. 87 p. pls. O. pap.. (Not for sale.) J: P. Reynolds.

REYNOLDS, *Sir* Joshua.

Osborn, M. Joshua Reynolds. [German text.] $1.35. Lemcke.

Reynolds, Mrs. L. Baillie, [formerly Gertrude M. Robins.]

Supreme test. '08(N21) c. D. †$1.50. Brentano's.

Reynolds, M. H., and Beebe, W. L.

Dissemination of tuberculosis by the manure of infected cattle. '08(D) 38-62 p. il. 8°, (Univ. of Minn., Agricultural Experiment Station.) pap., gratis. Univ. of Minn.

Reynolds, Stephen.

Poor man's house. '08(D5) D. $1.50. Lane.

Reynolds, Victor.

Stories of the Flemish artists from the Van Eycke to the end of the XVIIth century. '08(O17) cr. 8°, (Art and letters lib.) *$3 net. Duffield.

Reynolds-Ball, Eustace Alfr.

Rome: pract. guide. 2d ed. '08(My2) il. 16°, *$1.10 net. Macmillan.

Tourist's India: [guide to principal cities; with notes on the topographical, archæological, historic and social aspects of modern India.] '08(Ap11) il. map, 12°, *$2 net. Brentano's.

Rhead, L: J:

Book of fish and fishing. '08(Je6) c. il. D. **$1.50 net. Scribner.

RHETORIC.

Baker, F. T:, *and* Abbott, H. V. English composition. 80 c. Holt.

Perry, F. M. Introductory course in exposition. $1. Am. Bk.

Sykes, F: H: English composition.—Grammar-school composition. ea., *65 c. net. Scribner.

Thomas, C: S., *and* Howe, W. D. Composition and rhetoric. $1.20. Longmans.

See also Authorship;—Criticism;—Drama;—Elocution; — English language; — Fiction; — Letter-writing;—Orators and oratory;—Parody;—Poetry;—Preaching;—Punctuation;—Satire.

RHINE RIVER.

Mackinder, H. J: The Rhine. **$3.50 net. Dodd.

Rhoades, Ja.

Training of the imagination. '08(Je27) 16°, (Bibliophiles lib.) *50 c. net; leath., *75 c. net. Lane.

Rhoades, Nina.

Brave little Peggy. '08(O17) c. il. D. (Brick House books.) †$1. Lothrop, L. & S.

Rhoda Roland. Sutton, H. S. $1.50. Madison.

Rhode Island. Check list of Rhode Island nesting birds, with data; pub. by the Commissioners of birds. '08(O17) c. il. 12°. (Not for sale.) C: H. Remington.

RHODE ISLAND.

Bicknell, T: W. Sowams; with ancient records of Sowams and parts adjacent. $3. Assoc. Pub.

Hasse, A. R. Index of economic material in documents of the states of the U. S.: Rhode Island, 1789-1904. 75 c. Carnegie.

Society of Mayflower Descendants (Rhode Island and Providence). Second record book. (Add. pubs. for price.) Standard Pr. Co.

Towles, J: K. Factory legislation of Rhode Island. $1. Macmillan.

See also Newport;—King Philip's War;—Providence.

Rhode Island State Library, Legislative reference bulletin. R. I. State Lib.

—Automobile laws of the New England states, New York, New Jersey and Pennsylvania. (Add. pub. for price.)

—Veto power in the several states. (Add. pub. for price.)

Rhodes, Harrison Garfield.

Adventures of Charles Edward. '08(My9) c. D. †$1.50. Little, B. & Co.

Rhodes, Helen.

Psychoma (soul-sleep); with introd. by Eliz. J. Towne. '08(D5) c. por. D. $1. E. J. Towne.

Rhodes, Jos.

English-Esperanto dictionary. '08(S12) c. 8°, *$2 net. Revell.

RHODESIA, So. Africa.
Madan, A. C. Lala-Lamba hdbk.; introd. to the southwestern division of the Wisa-Lala dialect of Northern Rhodesia.—Lenje hdbk.; introd. to the Lenje dialect spoken in northwest Rhodesia. ea., $1.15. Oxford Univ.

Rhoscomyl, Owen, pseud.
See Vaughan, Owen.

Rhyme and story primer. McMahon, H. A. 30 c. Heath.

Rhyme of a run. Harrison, F. $2. Caldwell.

Rhymes of the golden age. Brill, G: R. $1.50. Stern.

Rice, Cale Young.
Yolanda of Cyprus: [play.] '08(Ap18) D. **$1.25 net. McClure.

Rice, Franklin Pierce, comp.
Marlborough, Mass., burial ground inscriptions copied by G: Maynard: Old Common, Spring Hill, and Brigham cemeteries. '08(Ag22) il. 8°, (Systematic hist. fund, auxiliary pubs.) pap., $3. F. P. Rice.

Rice, Harry E.
Eve and the evangelist: romance of A.D. 2108. '08(O10) c. il. D. $1.25. Roxburgh.

Rice, Wallace de Grott Cecil, comp.
Catchwords of patriotism. '08(O10) c. front. O. *$1 net. McClurg.

Rich, Burdett A., ed.
See Lawyers' reports annot.

Richard, Rev. Ja. W:, and Painter, Rev. Franklin Verzelius Newton.
Christian worship: its principles and forms. 2d ed. '08(O) c. 8+9-368 p. 8°, $1.50. Lutheran Pub.

Richards, C. H.
See Davison, C:

Richards, Mrs. Ellen Henrietta Swallow, [Mrs. R. H. Richards.]
Cost of cleanness. '08(N7) 12°, $1. Wiley.
Cost of food: study in dietaries. 2d ed. '08(Ag1) c. 12°, $1. Wiley.
Laboratory notes on industrial water analysis. '08(D19) c. 8°, **50 c. net. Wiley.

Richards, Herbert Maule.
Botany. '08(F29) c. 8°, pap., 25 c. Macmillan.

Richards, Jos. W:
Metallurgical calculations. pt. 1. 2d ed., rev. and corr. '08(Je13) c. 8°, *$2 net. McGraw.

Richards, Mrs. Laura Eliz. Howe.
Pig brother, and other fables and stories. '08(Je20) c. il. 12°, **40 c. net. Little, B. & Co.
Wooing of Calvin Parks. '08(S12) c. il. D. †$1.25. Estes.

Richards, L:
See Pennsylvania notaries public.

Richards, Mrs. R. H.
See Richards, *Mrs.* Ellen Henrietta Swallow.

Richardson, Alfr. Madeley.
Modern organ accompaniment. '08(Mr28) 12°, $2.50. Longmans.

Richardson, Mrs. Aubrey.
Lover of Queen Elizabeth: being the life and character of Robert Dudley, Earl of Leicester. '08(O10) il. O. *$3.50 special net. Appleton.

Richardson, C: J.
Fragments and details of architecture, decoration and furniture of the Elizabethan period; sel. from "Studies from old English mansions," published in 1841. '08 (F22) f°, pap., $12; hf. leath., $15. Helburn.

Richardson, Clifford.
Modern asphalt pavement. 2d ed., rev. and enl. '08(N21) c. figs. 8°, $3. Wiley.

Richardson, E.
Artist songs. '08(Jl11) 16°, *$1.15 net. Wessels.

Richardson, Ernest Cushing, comp. and ed.
Alphabetical subject index and index encyclopædia to periodical articles on religion, 1890-1899. '08(F22) c. 4°, $10. Hartford Sem., [Scribner.]

Richardson, Fk.
Love; and all about it: [satirical essays.] '08(Ja18) 8°, *75 c. net. M. Kennerley.
Other man's wife. '08(O3) c. 8°, $1.50. M. Kennerley.

Richardson, G: Tilton.
See Tilton, Dwight, *pseud.*

Richardson, Jos. Gibbons, M.D., and others.
Medicology; or, home encyclopedia of health. '08(My9) c. front. il. pors. 4°, $8; leath., $9. University Med.

RICHES.
See Wealth.

Richey, Harry Grant.
Building mechanics' ready reference. Cement workers' and plasterers' ed. Plumbers', steam-fitters' and tinners' ed. '08 (Ag29) c. il. 16°, mor., ea., **$1.50 net. Wiley.

Richman, Julia, and Wallach, Isabel Richman.
Good citizenship. '08(Ag22) c. il. D. 45 c. Am. Bk.

Richmond, Annette B.
American Episcopal church in China. '07, [1908.] (Jl) c. 11+170 p. il. pors. 12°, 75 c.; pap., 50 c. Dom. and For. Mission.
American Episcopal church in China. '07, [1908.] (My.) 13+170 p. il. pors. 12°, 75 c.; pap., 50 c. Sadler-R.
Bibliography.

Richmond, Mrs. Grace Louise Smith.
On Christmas day in the morning. '08 (O24) c. il. D. bds., **75 c. net. Doubleday, P.
Round the corner in Gay Street. '08 (Ag29) c. D. †$1.50. Doubleday, P.

RICHMOND (Borough of).
See New York City.

Richter, A.
Order of salvation; tr. from the 5th German ed. '08(N14) S. 20 c. E. Kaufmann.

Richter, Julius, D.D.
History of missions in India. '08(D5) 8°, *$2.50 net. Revell.

Rickard, T: Arth.
Guide to technical writing. '08(Ag22) c. 12°, $1. Mining and Scientific.
Journeys of observation. '08(F29) c. il. maps, 8°, $3.50. Dewey Pub.

Ricker, Nathan Clifford.
Study of roof trusses. '08(Ap4) il. 8°, (Univ. of Ill., Engineering experiment station, **bull.**) pap., gratis. Univ. of Ill.

RICKS FAMILY.
Rix, G. S. Hist. and genealogy of the Ricks family in America. $5. J. Ricks.

RIDDING, *Bp.* George.
Ridding, *Lady* L. E. George Ridding, schoolmaster and bishop. $5. Longmans.

Ridding, Lady Laura Eliz.
George Ridding, schoolmaster and bishop, forty-third head master of Winchester, 1866-1884; first bishop of Southwell, 1884-1904. '08(My2) il. pors. plans, O. $5. Longmans.

Riddle, Matthew Brown.
Story of the Revised New Testament, American standard ed. '08(Jl18) c. por. 12°, *75 c. net. S. S. Times.

Ridgefield tavern. Enright, M. $1.25; 75 c. Brooklyn Eagle.

Ridgely, Albert Newton.
By law of might; or, the campaign in Sunset. '08(S12) c. il. D. $1.50. H. A. Simmons.

Ridgely, Helen West, ed.
Historic graves of Maryland and the District of Columbia, with the inscriptions appearing on the tombstones; ed. under the auspices of the Maryland Society of the Colonial Dames of America. '08 (Ag1) c. il. por. 12°, (Grafton historical ser.) **$2 net. Grafton Press.

Ridgeway, Dean C: J:
Social life. '08(My23) D. (Christian life ser.) *60 c. net. Cassell.

Ridgeway, W:
Early age of Greece. v. 1. '08(F8) il. 8°, *$5 net. Putnam.

Riedell, J: H., rep.
See New Hampshire. *Sup. ct.* Repts.

Rienzi. *See* Bulwer-Lytton, *Sir* E: G: E. L.

Ries, Heinrich.
Clays of Texas. '08(D19) il. tabs., O. (Univ. of Tex. bull., scientific ser.) pap., $2. Univ. of Tex.

RIFLE.
Eames, H: E. Rifle in war. (Add. pubs. for price.) Staff Coll.
Hinkle, F: W. Army rifles. (Not for sale.) F: W. Hinkle.
Winans, W. Sporting rifle. **$5 net. Putnam.
Wingate, G: W. Why should boys be taught to shoot? (Add. pubs. for price.) Sub-Target.

Rigby, Lilian M.
See Russell, C: E: B.

Riggenbach, Eduard.
Resurrection of Jesus. '08(Ja4) S. (Foreign religious ser.) *40 c. net. Eaton & M.

Riggs, Mrs. G:
See Wiggin, Kate Douglas Smith.

Right and riches. McCasland, C: O. *$1.50 net. Wilbur Pub.

Right-at-hand stories. Sawin, R. L., *ed.* 80 c. Palmer Co.

Right man. Hooker, B. †$1.50. Bobbs-M.

Right-Motive Club. Jefferson, E. P. *$1 net; *$2 net. Washington Bk.

RIGHTHANDEDNESS.
See Hand.

Rights and responsibilities of national churches. Masterman, J: H. B. *75 c. net. Putnam.

Riley, Alice C. D., and Gaynor, Jessie L.
Lilts and lyrics for the school room. '08 (O) 104 p. $1. C. F. Summy Co.

Riley, B: Franklin.
History of the Baptists of Texas. '07, [1908.] (Ag) c. 509 p. il. pors. 8°, **$1.50 net. Am. Bapt.

Riley, Ja. Whitcomb.
Boys of the old glee clvb. '08(Ja18) il. 8°, **$1.50 net. Bobbs-M.
Home again with me. '08(O24) c. il. O. $2, boxed; red leath., $3. Bobbs-M.
Orphant Annie book. '08(O24) c. il. Q. bds., **$1.50 net. Bobbs-M.
Songs of summer. '08(D12) c. il. D. $1.25; leath., $2. Bobbs-M.
See also Stories of humor.

Riley, J: Lawrence.
Springfield tests, 1846-1905-6: study in the three R's. '08(Ag22) c. O. pap., 25 c. Holden.

Rimas (The). Becquer, G. A. D. $1.25. Badger.

Rime of the ancient mariner. *See* Coleridge, S: Taylor.

Rine, G: W.
Essentials of English: a textbook. '08(O) c. 4+7-308 p. 12°, 75 c. Pacific Press.

Rinehart, Mary Roberts.
Circular staircase. '08(Ag15) c. il. D. †$1.50. Bobbs-M.

Ring of the Nibelung. Hadden, J. C., *comp.* 50 c.; $1. Stokes.

Ringhoffer, Karl.
Bernstorff papers: life of Count Albrecht von Bernstorff; tr. by Mrs. C: E: Barrett-Lennard and M. W. Hoper; with an introd. by Sir Rowland Blennerhassett. '08(D12) 2 v., O. *$6 net. Longmans.

Rip Van Winkle. *See* Irving, Washington.

Ripley, Alfr. Lawrence.
Recent plans for currency reform. '07, [1908.] (Ag) 22 p. 12°, pap. (Add. pub. for price.) Ellis.

Ripley, Frederic H., ed.
See Natural music course leaflets.

RIPLEY, N. Y.
Parker, A. C. Excavations in an Erie Indian village and burial site at Ripley, N. Y. 30 c. N. Y. State Educ.

Rise of man. Conder, C. R. *$2.50 net. Dutton.

Rise of music. Goddard, J. *$3 net. Scribner.

Rise of the Dutch Republic. *See* Motley, J: Lothrop.

Ritchey, Ja.
Pattern making: manual of practical instruction in the use of woodworking tools and machinery. '08(Ja18) il. diagrs., 8°, $1. Am. Sch. Corr.

Ritchey, Ja. A.
Psychology of the will. '08(D19) c. O. $1.50. B'way Pub.

Ritchie, Anne Isabella Thackeray, Lady.
Blackstick papers. '08(D5) c. por. O. **$1.75 net. Putnam.

RITES AND CEREMONIES.
Fleming, W. L. Religious and hospitable rite of feet washing. gratis. W. L. Fleming.
See also Baptism;—Lord's supper;—Marriage;—Worship.

Ritsch, J:, Esq., pseud.
See Steppes, J: P.

Ritter, Etienne Alphonse.
Origin of ore deposits. 3d ed. '08(O17) c. il. 16°, 50 c. Mining Science.

Ritter, W: Emerson, and Bailey, S: E.
On the weight of developing eggs. pt. 1, The possible significance of such investigations by W: E. Ritter; pt. 2, Practicability of the determinations by S: E. Bailey. '08(D) 10 p. (Univ. of Cal. pubs.; Zoology.) pap., 10 c. Univ. of Cal.

RITUAL.
See also Worship.

Rival campers ser. *See* Smith, Ruel Perley.

Rivals (The). *See* Sheridan, R: Brinsley Butler. School for scandal.

Rivals and chums. Carr, K. $1.25. Lippincott.

Riverman. White, S. E: †$1.50. McClure.

Rivers, W. H. R.
Influence of alcohol and other drugs on fatigue: the Croonian lectures del. at the Royal College of Physicians in 1906. '08 (Ap18) O. *$1.70 net. Longmans.

RIVERS.
Singleton, E., *comp. and ed.* Great rivers of the world. **$1.60 net. Dodd.
See also Inland navigation.

RIVERSIDE, Cal.
Benton, A. B. Mission inn. $2; $4. M. E. L. Allen.

Riverside literature ser. il. D. Houghton M.
—Bacon. Essays. *40 c. net; *30 c. net.
—Malory. King Arthur stories. **40 c. net.
—Ruskin. Selections. **50 c. net.

Rives, Amélie, (Princess Troubetzkoy.)
Golden Rose. '08(My16) c. D. †$1.25. Harper.

RIVIERA (The), France.
Home, G. C. Along the rivieras of France and Italy. *$3 net. Macmillan.

Rivulets of song. McCallum, P. D. $1. B'way Pub.

Rix, Guy Scoby.
Hist. and genealogy of the Ricks family in America. '08(N) 184 p. il. pors. $5. J. Ricks.

Roach, Arno L.
Graphic history: correlated and illustrated history: [United States.] '08(D) c. 160 p. 8°, $3. Dixon.

ROADS.
Brandt, C: E. Road locating and building simplified. $1. C. E. Brandt.
Buckley, E. R. Public roads, their improvement and maintenance. (Add. pub. for price.) Missouri Bu. Geol.
Byrne, A. T., *and* Phillips, A. E. Highway construction. $1. Am. Sch. Corr.
Judson, W: P. Road preservation and dust prevention. *$1.50 net. Engineering News.

ROADS.—*Continued.*
Morrison, C: E: Highway engineering. $2.50. Wiley.
Spalding, F: P. Text book on roads and pavements. $2. Wiley.
Whinery, S: Specifications for street roadway pavements. *50 c. net. Engineering News.
See also Electric railroads;—Street railroads;—*also* names of states.

ROANOKE ISLAND, N. C.
Connor, R. D. W. Beginnings of English America: Sir Walter Raleigh's settlements on Roanoke Island, 1584-1587. gratis. N. C. Hist.
McMillan, H. Sir Walter Raleigh's lost colony: Roanoke Island. 50 c. H. McMillan.

Rob Roy. *See* Scott, *Sir* Wa.

Robb, D: Broadfoot.
Poems and essays for the workers. '07, [1908.] (Mr.) c. 57 p. por. D. pap., 30 c. D: B. Robb.

Robbins, E: Rutledge.
Key to Plane and solid geometry. '08 (Ja11) O. $1. Am. Bk.

Robbins, Mrs. Helen Henrietta, ed.
George, Earl of Macartney, first British ambassador to China: personal narrative and extracts from letters and narrative of his experiences in China as told by himself, 1737-1806. '08(Mr14) il. pors. 8°, *$5 net. Dutton.

Robbins, Leonard H.
Jersey jingles. '08(Ja11) il. O. $1. Vance.

Robbins, Mrs. Sarah Stuart.
Old Andover days. '08(O3) c. il. D. bds., *$1 net. Pilgrim Press.

Roberts, Brigham H:
Defense of the faith and the saints. v. 1. '08(Ap18) c. 12°, $1.50. Deseret News.
—, comp. Seventy's course in theology. First year. '07, [1908.] (Ag) c. 12+168 p. 8°. (Add. pub. for price.) Deseret News.

Roberts, Rev. Cassius Marcus.
Last salute, and other poems. '08(My.) c. 75 p. por. 8°, $1.50; $1. C. M. Roberts.

Roberts, C: G: Douglas.
House in the water: book of animal stories. '08(Je20) c. D. $1.50. L. C. Page.

Roberts, G: E: Thdr.
Captain Love. '08(My16) c. D. †$1.50. L. C. Page.

Roberts, J: Bingham.
Doctor's duty to the state. '08(O) 9-108 p. 12°. (Not for sale.) Am. Medical.

Roberts, Morley.
"Blue Peter": sea yarns. '08(Ag1) c. D. $1.50. L. C. Page.
Captain Spink, and other sea comedies. '08 (Je27) D. †$1.50. Lippincott.

Roberts, Osseannah.
Son of the North. '08(D12) il. 12°, $1.50. C. M. Clark.

Roberts, W. J.
Love story of Empress Josephine. '08 (O10) 8°. *$3.50 net; ¾ levant, *$7 net. Pott.

Robertson, Alice.
Incrusting *Chilostomatous bryozoa* of the west coast of North America. '08(Je27) il. Q. (Univ. of Cal. pubs., Zoology.) pap., $1. Univ. of Cal.

Robertson, Alice Alberthe.
See St. Luz, Berthe, *pseud.*

Robertson, Archibald T:, D.D.
Short grammar of the Greek New Testament. '08(O17) c. O. $1.50. Armstrong.

Robertson, Elbertine, ["Alberta."]
Marriage: [true meaning of marriage.] '07, [1908.] (Je.) c. 36 p. T. pap., 10 c. E. H. Riddell-Huston.

Robertson, F: W:
Sermons on Bible subjects. '08(O17) 16°, (Best books ser.) leath., *$1 net. Dutton.
Sermons on Christian doctrine. '08(O17) 16°, (Best books ser.) leath., *$1 net. Dutton.
Sermons on religion and life. '08(O17) 16°, (Best books ser.) leath., *$1 net. Dutton.

Robertson, Georgia, comp.
Common sense recipes for everyday use. '07, [1908.] (My.) c. 66 p. O. pap., 25 c. G. Robertson.
Money value of good health. '08(My.) c. 40 p. O. pap., 10 c. G. Robertson.

ROBERTSON, James.
Gordon, C: W: Life of James Robertson, missionary superintendent in the Northwest. *$1.50 net. Revell.

Robertson, Ja. Alex.
Bibliography of the Philippine Islands. '08 (Je20) c. 8°, $10. A. H. Clark.

Robertson, J: Mackinnon.
Trade and tariffs. '08(N7) 12°, *$1.50 net. Macmillan.
See Ross, G: Alex. Johnston.

Robertson, T. Brailsford.
On the synthesis of paranuclein through the agency of pepsin and the chemical mechanics of the hydrolysis and synthesis of proteins through the agency of enzymes, (preliminary communication.) '08(D) 4°, (Univ. of Cal. pubs.; Physiology.) pap. (Add. Univ. for price.) Univ. of Cal.

Robertson, W:, and Herzog, M.
Meat and food inspection. '08(My16) c. il. 8°, *$3.50 net. Keener.

Robin, Albert.
See Rohé, G: H:
Robin Aroon. Gordon, A. C. *$1.25 net. Neale.
Robin's love story. Bray, B. 50 c. Cochrane.

Robins, E:
Romances of early America. New ed. '08 (D19) c. il. cr. 8°, $1.50. Jacobs.

Robins, Elizabeth, [Mrs. G. R. Parkes; "C. E. Raimond," pseud.]
Come and find me. '08(F29) c. il. D. †$1.50. Century Co.
Mills of the gods. '08(O17) c. D. †$1. Moffat.

Robins, Gertrude M.
See Reynolds, *Mrs.* L. Baillie-.

Robinson, Arth. W., D.D.
Co-operation with God. '08(D12) D. *60 c. net. Cassell.

Robinson, C:
See Copeland, Wa.

Robinson, C: H:, D.D.
Human nature a revelation of the divine: argument for the inspiration of the Old Testament; sequel to "Studies in the character of Christ." New ed. '08(Je13) D. pap., 25 c. Longmans.

Robinson, C: Mulford.
Call of the city. '08(O3) c. front. D. bds., **$1.25 net. P. Elder.

Robinson, Doane, [pseud. for Jonah Leroy Robinson.]
Sioux Indians. '08(Ag1) il. pors. maps, 8°, $2. Torch Press.

Robinson, E., and Pidgeon, R. H., comps.
Atlas of the borough of Richmond, city of New York. 2d and rev. ed. '07, [1908.] (Jl.) c. maps, f°, $30. E. Robinson.

Robinson, Emma A.
Robinson, Emma A. Short studies of the heroes of the early church. '08(Jl18) c. maps, plans, D. *50 c. net. Jennings.

Robinson, Rev. Forbes.
Letters to his friends; ed. with an introductory notice by his brother Charles. '08 (Ap4) pors. D. *$1 net. Longmans.

Robinson, Harry Perry.
Twentieth century American: comparative study of the peoples of the two great Anglo-Saxon nations. '08(Jl4) c. map, O. **$1.75 net. Putnam.

Robinson, H: Hollister.
See Gregory, Herbert Ernest.

Robinson, J. Armitage, D.D.
Vision of unity: [sermons.] '08(O10) D. 50 c.; pap., 25 c. Longmans.

Robinson, Ja. Harvey.
History: [a lecture.] '08(N21) c. 8°, pap. (Add. pubs. for price.) Columbia Univ.

—, and Beard, C: Austin.
Development of modern Europe. '08(Ap4) c. 2 v., il. pors. maps, D. v. 1, $1.50; v. 2, $1.60. Ginn.
Readings in modern European history. v. 1. '08(D19) c. D. $1.40. Ginn.

Robinson, J: Beverley.
Architectural composition. '08(F8) il. 8°, *$2.50 net. Van Nostrand.

Robinson, J: H.
Common-sense poultry doctor. '08(Ja11) 12°, (Farm-poultry ser.) 50 c.. Farm-Poultry.

Robinson, Jonah Leroy Doane, comp.
History of South Dakota from earliest times; rev. by Rob. Floyd Kerr. '07, [1908.] (My.) c. 124 p. il. 8°, (Educator ser.) 75 c. Educator.

Robinson, Dean Jos. Armitage, D.D
Historical character of St. John's gospel: three lectures del. in Westminster Abbey in Advent, 1907. '08(My23) D. pap., 25 c. Longmans.

Robinson, Leonard Browning, comp.
See Iowa. Reference work on justice practice.

ROBINSON, *Mrs.* Mary Darby.
Makower, S. V. Perdita: [biography of Mary Robinson.] *$4 special net. Appleton.

Robinson, Nina Hill.
That boy o' mine. '08(N) c. 143 p. il. 12°, *75 c. net. Pub. Ho. of M. E. Ch., So.

Robinson Crusoe. *See* Defoe, Dan.

Robinson's business points. Nichols, J. S. $1. J. L. Nichols.

Robson, J:, D.D.
Resurrection gospel: study of Christ's great commission. '08(D26) O. *$1.25 net. Jennings.

Robson, Philip W.
Power gas producers. '08(My2) il. O. *$3 net. Longmans.

Roche, Rev. Jos. T:
Business side of religion. '08(N) c. 96 p. S. pap., *15 c. net; per 100, *$10 net. Wiltzius.

Rocheleau, W: F.
Geography of commerce and industry. Rev. ed. '08(My9) il. maps, 4°, $1. Educ. Pub.

ROCHESTER, N. Y.
See Monroe Co., N. Y.

Rochester, N. Y. Chamber of Commerce.
Waterways development: Rochester, Pittsburg and New Orleans waterway; the middle line from Lake Ontario to Gulf of Mexico. '08(Jl4) map, 8°, pap., gratis. Wegman.

Rock-climbing in Skye. Abraham, A. P. *$7 net. Longmans.

ROCK RIVER VALLEY, Wis.
Coe, E. D. Reminiscences of a pioneer in the Rock River country. 35 c. State Hist., Wis.

Rockel, W: Mahlon.
Guide for administrators and executors in the settlement of estates of deceased persons in the state of Ohio. '08(My.) c. 8+209 p. 12°, $1.50. W. H. Anderson.

ROCKINGHAM, Vt.
Vital records to Jan. 1, 1845. $3.50. Littlefield.

ROCKS.
Lewis, J. V. Origin and relations of the Newark rocks. (Add. author for price.) J. V. Lewis.
Pirsson, L: V. Rocks and rock minerals. **$2.50 net. Wiley.
Tillman, S: E. Text-book of important minerals and rocks. **$2 net. Wiley.
See also Geology;—Mineralogy;—Stone.

Rocks in the road to fortune. Clifford, H: B. $1.50. Gotham Press.

Rockwood, Roy, pseud.
Adrift on the Pacific. '08(Je6) c. il. 12°, (Deep sea ser.) 60 c. Grosset.
Five thousand miles underground. '08 (D12) c. il. 12°, (Great marvel ser.) 60 c. Cupples & L.

ROCKY MOUNTAINS.
Sherzer, W: H. Glaciers of the Canadian Rockies and Selkirks. Smith. Inst.
Wilcox, W. D. Rockies of Canada. **$3.50 net. Putnam.

RODIN, François-Auguste.
Lawton, F: François Auguste Rodin. *$1 net. M. Kennerley.

Rodmaking for beginners. Frazar, P. D. $1. Forest.

Rodman, W: L:, M.D.
Diseases of the breast, with special reference to cancer. '08(Ap4) c. il. 8°, *$4 net. Blakiston.

Rodney, Mary.
In the mountain's shadow. '08(S5) il. 12°, $1.50. C. M. Clark.

Roe, E: Drake, jr.
See Metzler, W: H:

Roe, Rev. E: Payson.
Day of fate. '08(N21) c. front. 12°, (Ajax ser.) †$1.25. Dodd.

Roe, E: T:, and Loomis, Elihu G.
Business and law; or, the careful man's guide. '08(Ap.) c. 698 p. $2.75; hf. mor., $3; mor., $3.50. Hertel.

Roeder, Rev. Adolph.
Practical citizenship. '08(Jl11) c. D. *$1.50 net. Blanchard.

ROENTGEN RAYS.
Morris, M., *and* Dore, S. E. Light and X-ray treatment of skin diseases. *$1.50 net. Keener.

Rogers, Allen.
Laboratory guide of industrial chemistry. '08(D5) c. il. tabs., 8°, $1.50. Van Nostrand.

Rogers, Euclid Beauclerc, D.D., comp.
The topical excerpt library. '08(Je) c. 8°, $10. Springfield Lib. Pub.

Rogers, Fernando E.
See Williams, L: L.

Rogers, Jessie.
Living fire, the soul power of the universe. 2d and enl. ed. '08(S12) c. 12°, $1.50. Occult Pub. Co.

Rogers, Julia Ellen.
Shell book: guide to a knowledge of the families of living mollusks; aid to the identification of shells, native and foreign. '08(Ap18) c. il. O. **$4 net. Doubleday, P.

Rogers, Lillian Emily.
See Wohlfarth, Julia Helen.

Rogers, Ruth.
Historical landmarks in the town of Sherman, Ct. '07, [1908.] (Mr.) 26 p. D. (Quaker Hill local history ser.) pap., 10 c. Quaker Hill.

Rogers, W:, pseud.
See Hawkins, Nehemiah.

ROGUERY.
See Crime and criminals.

Rogues de Fursac, Marie Henri Joseph Pierre Etienne, M.D.
Manual of psychiatry. 2d Amer. fr. 2d Fr. ed., rev. and enl. '08(Ag29) c. 8°, $2.50. Wiley.

Rogues (The) and vagabonds of Shakespeare's youth: Awdeley's "Fraternitye of vacabondes" and Harman's "Caveat"; ed., with an introd. by E: Viles and F. J. Furnivall. '08(Ja18) il. O. (Shakespeare lib.: Shakespeare's England.) *$1.75 net. Duffield.

Rohé, G: H:, and Robin, Albert.
Text-book of hygiene; a comprehensive treatise on the principles and practice of preventive medicine from an American standpoint. 4th rev. and enl. ed. '08(N) c. 8+582 p. il. 8°, *$3.50 net. Davis.

Roiné, Jules Edouard.
See Lincoln centennial medal.

ROLAND.
Marshall, H. E., *comp.* Stories of Roland. 50 c. Dutton.

Rolfe, W: Ja., comp. and ed.
Hist. of the Cambridge Public Library, 1858-1908; with the addresses at the celebration of its fiftieth anniversary. '08(O) 906 p. il. 8°. (Not for sale.) Cambridge Pub. Lib.
See also Satchel guide.

Rolleston, Humphrey Davy, M.D.
See Allbutt, *Sir* T: Clifford.

Rollo at work. Abbott, J. *35 c. net; *70 c. net. Dutton.

Rollow, Ja. Smith.
The trend. '07, [1908.] (Ag.) c. 142 p. 8°, $1. Guide Pr. and Pub.

Roman Catholic and Protestant Bibles compared. Jacobus, M. W., *ed.* **$1.25 net. Scribner.

ROMAN CATHOLIC CHURCH.
See Catholic church.

ROMAN EMPIRE.
See Rome.

ROMAN HISTORY.
See Rome.

Roman holidays. Howells, W: D. **$3 net. Harper.

Roman index and its latest historian. Hilgers, J. *10 c. net. Herder.

Roman life and manners. Friedländer, L. v. 1. *$1.50 net. Dutton.

Romance of Arlington House. Reed, S. A. $1. Chapple Pub.

Romance of bird life. Lea, J: *$1.50 net. Lippincott.

Romance of empire ser.; ed. by J: Lang. il. O. Stokes.
—Willson. Canada. *$2 net.

Romance of George Villiers. Gibbs, P. H. *$3.50 net. Putnam.

Romance of history ser.; ed. by J: Lang. il. O. Stokes.
—Macgregor. Netherlands. *$2 net.

Romance of modern geology. Grew, E. S. *$1.50 net. Lippincott.

Romance of Roman villas. Champney, *Mrs.* E. W. **$3.50 net. Putnam.

Romance of the Mississippi valley history. Thwaites, R. G. 75 c. State Hist., Ia.

Romance of the reaper. Casson, H. N. **$1 net. Doubleday, P.

Romance ser. il. D. *$1.50 net. Lippincott.
—Grew. Romance of modern geology.
—Lea. Romance of bird life.

ROMANCES.
See Fairy tales;—Fiction;—Legends.

Romanes lectures. O. pap. Oxford Univ.
—Curzon. Frontiers. 50 c.
—Holland. Optimism of Butler's "Analogy." 70 c.

Romances of early America. Robins, E: $1.50. Jacobs.

ROMANISM.
See Catholic church.

Romantic history ser.; ed. by Martin Hume. il. O. Putnam.
—Tremayne. First governess of the Netherlands. *$3 net.

Romantic stories of famous families: an account of certain noted English families, concerning the love stories and lives of bygone celebrities. '08(N21) pap., 40 c. Scribner.

ROMANTICISM.
See Literature.

ROME.
Anderson, W: J., *and* Spiers, R. P. Architecture of Greece and Rome. *$7.50 net. Scribner.
Champney, *Mrs.* E. W. Romance of Roman villas: (the Renaissance.) **$3.50 net. Holt.
Buckland, W. W. Roman law of slavery. *$5.75 net. Putnam.
Dalkeith, L. Stories from Roman history. 50 c. Dutton.
Ferrero, G. Greatness and decline of Rome. v. 3, 4 ea., *$2.50 net. Putnam.
Friedländer, L. Roman life and manners under the Early Empire. v. 1. *$1.50 net. Dutton.
Frothingham, A. L. Monuments of Christian Rome, from Constantine to the Renaissance. **$2.25 net. Macmillan.
Henderson, B. W: Civil war and rebellion in the Roman empire, A.D. 69-70. *$2.60 net. Macmillan.
Howells, W: D. Roman holidays. **$3 net. Harper.
Jones, H: S. Roman Empire, B.C. 29-A.D. 476. **$1.35 net; **$1.60 net. Putnam.
Jones, W: H: S: Malaria: a neglected factor in the history of Greece and Rome. *80 c. net. Macmillan.
Launspach, C: W. L. State and family in early Rome. *$2.50 net. Macmillan.
Murray, J: Hdbk. for Rome and the Campagna. *$4 net. Scribner.
Parmele, *Mrs.* M. P. Short history of Rome and Italy. $1. Scribner.
Reynolds-Ball, E. A. Rome: pract. guide. *$1.10 net. Macmillan.
Watson, T: E: Sketches from Roman history. 50 c. T: E: Watson.
See also Heliogabalus.

Romeus and Juliet. *See* Brooke, Arth.

Rominger, Cornelius A:, D.D.
Coming kingdom. '08(Ag15) c. por. D. $1. C. A. Rominger.

Romola. *See* Eliot, G:

Ronsard, Pierre de.
Selected poems; chosen by St. John Lucas. [In French.] '08(D19) S. $1.75. Oxford Univ.

RÖNTGEN RAYS.
See Roentgen rays.

ROOFS.
Burr, W: H., *and* Falk, M. S: Graphic method by influence lines for bridge and roof computations. $3. Wiley.
See also Trusses.

Rook, Clarence.
London side-lights. '08(N7) front. D. *$1.70 net. Longmans.

Rooses, Max.
Jacob Jordaens, his life and work; tr. from the Dutch by Eliz. C. Broers. '08(D12) il. f°, *$12.50 net. Dutton.

Roosevelt, Thdr.
Americanism in religion. '08(D19) c. D. 35 c. E. E. Swadener.
Outdoor pastimes of an American hunter. New and enl. ed., [cont. 2 additional chapters, "In the Louisiana canebrakes" and "Small country neighbors."] '08 (F22) c. il. O. **$3 net. Scribner.

Roosevelt, Thdr.—*Continued.*
Roosevelt policy: speeches, letters and state papers, rel. to corporate wealth and closely allied topics; with introd. by And. Carnegie. '08(Ag1) c. 2 v., pors. facsims., 12°. (Not for sale.) Current Lit.

ROOSEVELT, Theodore.
Albert, J: C. Roosevelt and the money power. 10 c. Sudwarth Co.
Bennett, J: W: Roosevelt and the republic. $1.50. B'way Pub.
Bonum Meritum, *pseud.* War of words between President Roosevelt and J. Pierpont Morgan concerning railroad tariff and trust questions. $1; 25 c. Donohue.
Hale, *Mrs.* A. R. Rooseveltian fact and fable. $1. B'way Pub.
Hale, W: B. Week in the White House with Theodore Roosevelt. **$1.25 net. Putnam.
McDermott, D. I. Preachers' protest against President Roosevelt's denunciation of religious bigotry in politics. 10 c. P: Reilly.
Roosevelt album, consisting of portraits of Theodore Roosevelt. gratis. Cole.
Spaulding, W. When Theodore is king. 25 c. W. Spaulding.

Roosevelt, Captain Wyn.
Frontier boys in Colorado. '08(D5) il. 60 c. Chatterton P.
Frontier boys on the overland trail. '08 (My23) c. il. D. (The frontier boys ser.) 60 c. Chatterton-P.

Roosevelt album, consisting of a collection of portraits of Theodore Roosevelt, president of the United States, made at different periods in his career. '07, [1908.] (N) 32 p. il. 24°, gratis. Cole.

Roosevelt bears ser. See Eaton, Seymour.

Rooseveltian fact and fable. Hale, *Mrs.* A. R. $1. B'way Pub.

Root, A. I. and Ernest R.
A b c and x y z of bee culture. '08(Ja11) il. 8°, $1.50. A. I. Root.

Root, Ernest R.
See Root, A. I.

Roots of reality. Bax, E. B. *$2 net. B. W. Dodge.

Ropes of sand. Clendening, L. K. $1.50. Badger.

Rosaline. Beshshure, B. M. 26 c. Beshshure.

Rosalynde. *See* Lodge, T:

Roscoe, Sir H: Enfield, and Schorlemmer, C.
Treatise on chemistry. In 2 v. v. 2, The metals. New ed., completely rev. by Sir H: E. Roscoe and Dr. A. Harden. '08 (F15) il. 8°, *$7.50 net. Macmillan.

Rose, Achilles, M.D.
Medical Greek: collection of papers on medical onomatology and a grammatical guide to learn modern Greek. '08(S5) c. D. $1. Stechert.

Rose, Dorothy.
See Haymes, Rob.

Rose, G: B.
Renaissance masters: art of Raphael, Michelangelo, Leonardo da Vinci, Titian, Correggio, Botticelli and Rubens. 3d ed., to which is added a study of the art of Claude Lorraine. '08(F1) c. D. **$1 net. Putnam.

Rose, J: Holland.
Dumouriez, and the defence of England against Napoleon. '08(N14) il. maps, facsims., por. O. *$5 net. Lane.

Rose, W:, and Carless, Albert.
Manual of surgery, for students and practitioners. 7th ed. '08(N7) c. il. 8°, *$5.50 net; leath., *$6.50 net. Wood.

Rose and the ring. *See* Thackeray, W: Makepeace.

Rose-garden of Sa'di. *See* Sadi *the Persian.*

Rose MacLeod. Brown, A. †$1.50. Houghton-M. Co.

Rose of Eden. Evans, F. C. 25 c. Penn Pub. Co.

Rose of Normandy. Wilson, W: R. A. †75 c. Little, B. & Co.

Rose of Sharon. Sheffield, A. $1.50. C. M. Clark.

Rose of the old regime. *See* McKinsey, F.

Rose-white youth. Wyllarde, D. †$1.50. Lane.

Rose-winged hours. Lucas, St. J., *comp.* *$1.40 net. Longmans.

Rosemary. Miller, E. A.- *$1 net. F. F. Sherman.

Rosengarten, Jos. G:
German archives as sources of German-American history. '08(Je6) 4°, pap. (Not for sale.) J. G: Rosengarten.

Rosenhain, Wa.
Glass manufacture. '08(D5) il. 8°, (Westminster ser.) *$2 net. Van Nostrand.

Rosenkrantz, Palle Adam Vilhelm, Baron.
Magistrate's own case. '08(F8) c. D. †$1.50. McClure.
Man in the basement. '08(F15) c. il. D. 75 c. Cupples & L.

Rosenthal, Alter.
Differences between the Socialist party and the Socialist Labor party, also between socialism, anarchism and anti-political industrialism. '08(D) c. 44 p. 8°, pap., 10 c. Grayzel.

Rosenthal, D: F., ed.
See Illinois. *Courts.* Repts.

Rosenthal, Leon Wa.
Mannheim and multiplex slide rules: theory and practical application. 2d ed., rev. '08(Mr) c. 12-60 p. il. tabs., 12°, 50 c. E. Dietzgen.

ROSES.
Pemberton, J. H. Roses. $3.50. Longmans.

Roses of St. Elizabeth ser. il. D. $1. L. C. Page.
—Fox. Carlota.
—Haskell. O-Heart-San.

Rosewater, Fk.
Making of a millennium. '08(F) c. D. $1; pap., 30 c. Centry.

Rosnah. Kelley, M. †$1.50. Appleton.

Ross, Rev. G: Alex. Johnston, Crofton, Rev. W. J., Robertson, J: Mackinnon, [and others.]
Religion and the modern mind: lectures del. before the Glasgow Society of St. Ninian; with an introd. by Donald Macalister. '08(D5) O. *$1.50 net. Armstrong.

Ross, E: Alsworth.
Social psychology. '08(Je13) c. 12°, **$1.50 net. Macmillan.

Ross, H: M.
Test of courage. '08(Ap11) c. D. $1.25. Benziger.

Ross, Martin, pseud.
See Somerville, Edith Anna Œnone.

Ross, P: V.
Probate law and practice: a treatise on wills, administration and guardianship, with forms. In 2 v. '08(N) c. 43+870; 877-1669 p. O. $13. Bancroft-W.

Rosser, J: Leonidas.
Our Southern quintette, and other poems. '08(Ag1) c. D. $1.25. Neale.

Rossetti, Christina Georgina.
Family letters of Christina Georgina Rossetti, with some supplementary letters and appendices; ed. by W: Michael Rossetti. '08(D12) O. $3.50. Scribner.
Sing-song: nursery rhyme book. '08 (Ja11) il. 16°, (Pocket classics for the young.) 80 c.; leath., $1.25. Macmillan.

ROSSETTI, Dante Gabriel.
Pissaro, L. Rossetti. *65 c. net. Stokes.

Rotation period of the sun. Hale, G: E. 40 c. Carnegie.

Rotch, Abbott Lawrence.
Benjamin Franklin and the first balloons. '07, [1908.] (Mr.) 18 p., 8°, pap. (Not for sale.) A. L. Rotch.

ROTHENBURG, Germany.
Uhde-Bernays, H. Rothenburg on the Tauber. *$1.50 net. Scribner.

Rothschild, Alonzo.
Lincoln, master of men. Anniversary ed. '08(O24) c. por. O. **$1.50 net. Houghton M.

Rothschild, Max.
Gainsborough. '08(O3) il. O. (Masterpieces in colour.) bds., *65 c. net. Stokes.

Rotunda practical midwifery. Tweedy, E. H. $6. Oxford Univ.

Roughing-in house drains. Allen, J: K., *ed.* 50 c. Domestic Engineering.

Roughriders of the Pampas. Brereton, F: S. $1.25. Caldwell.

Roulet, Mary F. Nixon-.
See Nixon-Roulet, Mary F.

Round about Chicago. Chapin, L. *$1.50 net. Unity.

Round the corner in Gay Street. Richmond, *Mrs.* G. L. S. †$1.50. Doubleday, P.

Round the fire stories. Doyle, *Sir* A. C. †$1.50. McClure.

Round the world: series of interesting il. articles on a great variety of subjects. v. 4, 5. '08(N14) c. il. D. (Round the world ser.) ea., $1. Benziger.

Round the world for the American Bible Society. Fox, J: gratis. Am. Bible.

Round-up (The). Ellis, E: S. †$1. Winston.

Round-up (The). Murray, J: †$1.50. G: W. Dillingham.

ROUSSEAU, Jean Jacques.
Gribble, F. H. Rousseau and the women he loved. *$3.75 net. Scribner.

Rover boys at school. Stratemeyer, E: 60 c. Grosset.

Rover boys' ser. for young Americans. See Stratemeyer, E:

Rover the farm dog. Wesselhoeft, *Mrs.* E. F. P. †$1.50. Little, B. & Co.

Rowbotham, Fs. Jameson.
Story-lives of great musicians. '08(S5) il. pors. O. $1.50. Stokes.

Rowe, F: L:, and C., M. A., comps.
Pioneer sermons and addresses. '08(Je) c. 295 p. 12°, $1.25. F: L: Rowe.

Rowe, Henrietta Gould.
Maid of Bar Harbor. '08(My.) c. 12°, (Popular ed. of recent fiction.) †75 c. Little, B. & Co.

Rowe, Leo Stanton.
Problem of city government. '08(O17) c. D. **$1.50 net. Appleton.

ROWING.
Lehmann, R. C. Complete oarsman. *$3 net. Jacobs.

Rowland, Dunbar, ed.
Encyclopedia of Mississippi hist. 2d ed. In 2 v. '08(Ag22) c. 8°, hf. mor., $12. Brant.

Rowland, Helen.
The widow; [to say nothing of the man.] '08(Je20) c. D. $1. Dodge.

Rowland, H: Cottrell.
Across Europe in a motor boat. '08(O10) c. il. D. **$2 net. Appleton.
Countess Diane. '08(N14) c. il. D. †$1.25. Dodd.

Rowley, W:
See Middleton, T:

Roy, And.
History of the coal miners of U. S. from the development of the mines to the close of the anthracite strike of 1902. 3d ed., rev. and enl. '07, [1908.] (Mr.) c. 16+465 p. il. pors. 8°, $1.75. Trauger.

Roy and Ray in Canada. Plummer, M. W. **$1.75 net. Holt.

Royal navy. Swinburne, H. L. *$6 net. Macmillan.

Royal Society of London. Catalogue of scientific papers, 1800-1900; subject-index. v. 1. '08(D5) royal 8°, $6.50; hf. pigskin, $8. Putnam.

ROYALL, *Mrs.* Anne Newport.
Porter, S. H. Life and times of Anne Royall. *$1.50 net. Torch Press.

Royce, Josiah.
Philosophy of loyalty. '08(Ap18) c. D. **$1.50 net. Macmillan.
Race questions, provincialism and other American problems. '08(N7) c. D. **$1.25 net. Macmillan.

Royle, Harold M.
Chemistry of gas manufacture: pract. manual for the use of gas engineers, gas managers and students. '08(Ag8) c. il. 8°, $4.50. Henley.

Rubáiyát. *See* Omar Khayyám.

Rubaiyat of a huffy husband. Little, M. W. B. $1. Badger.

RUBBER.
See India rubber.

Rubber-neck (The). Clivette, the Man in Black, *pseud.* 15 c. L. Sweet.

Rubencamp, R.
See Zerr, G:

Rubinow, I: M.
Russian wheat and wheat flour in European markets. '08(O3) il. (U. S. Dept. of Agriculture, Bu. of Statistics bull.) pap. (Add. pubs. for price.) U. S., Supt. of Docs.

Rubric ser. 12°, **60 c. net. Duffield.
—Bible. N. T. Sermon on the Mount.
—Franklin. Poor Richard's almanac.

Ruby of Kishmoor. Pyle, H. †$1. Harper.

Rudd, E: Hunting.
Dedham's ancient landmarks and their national significance. '08(D26) large 8°, $1. Dedham Transcript.

Rudder (The). How to build an 18-inch racing cat [boat.] '08(N) c. 23 p. front., diagrs., 4°, $1. Rudder.

Ruddiman, Edsel Alex., M.D.
Incompatibilities in prescriptions, for students in pharmacy and medicine, and practising pharmacists and physicians. 3d ed. '08(Ag29) c. $2. Wiley.

Rue (Une) de tombeaux à Saggarah. Capart, J. In 2 v. $15. Stechert.

RUGS.
Holt, R. B. Rugs: oriental and occidental. *$5 net. McClurg.

Ruhl, Arth. Brown.
Athletics in accountancy: account of the organization and exploits of the Haskins & Sells Athletic Association, 1907. '08 (Jl) c. 4+12 p. il. pors. F. cl. (Not for sale.) Haskins & S.
Other Americans: cities, the countries, and especially the people of South America. '08(O3) c. il. map, O. **$2 net. Scribner.

Ruhmer, Ernst.
Wireless telephony in theory and practice; tr. fr. the German by Ja. Erskine-Murray. '08(Ap25) il. 8°, *$3.50 net. Van Nostrand.

Ruhräh, J:
Manual of the diseases of infants and children. 2d ed., thoroughly rev. '08(Mr14) c. il. chart, diagrs., 12°, *$2 net. Saunders.

Rule of three actors in the classical drama. Rees, K. *75 c. net. Univ. of Chic.

Ruling elders' handbook. Jolly, A. H. 50 c. Presb. Bk.

Ruling ideas in early ages. Mozley, J. B. *$1.25 net. Longmans.

Rumball, Edn. Alfr.
Jesus and modern religion. '08(Ag1) bds., *75 c. net. Open Court.

Runciman, J: F.
Haydn. '08(Ag29) il. por. 16°, (Bell's miniature ser. of musicians.) 50 c.; limp leath., *$1 net. Macmillan.

Runnymede, Edgar J: G: *35 c. net; *70 c. net. Dutton.

Runyon, S. D.
Baby's history. '08(N7) il Q. $3; gilt top, with line guards, $4; moire silk, $7.50; with only 4 color pls., $2, boxed. Stokes.

RUPTURE.
See Hernia.

RURAL DELIVERY SERVICE.
See Post-Office.

RURAL LIFE.
See Social science.

Rural school Agriculture. Bull, C. P. 60 c. C. P. Bull.

RURAL SCHOOLS.
See Schools.

Rural science ser. See Macmillan's.

Rushing waters and deep sea pearls. Young, W. M. 10 c. Ulbrich.

Ruskin, J:
Beautiful thoughts from J: Ruskin. '08 (Ag29) c. 16°, $1. Pott.
Crown of wild olive. '08(Je20) 16°, (New universal lib.) 50 c.; leath., 75 c.—*Same,* [and] The cestus of Aglaia. '08(S19) 16°, (Everyman's lib.) *35 c. net; leath., *70 c. net. Dutton.
Elements of drawing. '08(O17) 16°, (Best books ser.) leath., *$1 net. Dutton.
Ethics of the dust. '08(O17) 16°, (Best books ser.) leath., *$1 net.—*Same.* Introd. by Grace Rhys. '08(F22) 16°, (Everyman's lib.) *35 c. net; leath., *70 c. net.—*Same.* With notes and a new index. '08(F22) 12°, (New universal lib.) 50 c.; leath., 75 c. Dutton.
Modern painters. 5 v. '08(O17) 16°, (Best books ser.) leath., ea., *$1 net. Dutton.
Out in the open: extracts; comp. by Ruth Merriam Lawton. '08(D5) c. por. O. $1. Bassette.
Poems; with an essay on the author by Gilbert Keith Chesterton. '08(S19) 12°, (Muses' lib.) 50 c.; leath., 75 c. Dutton.
Pre-Raphaelitism. '08(O17) 16°, (Best books ser.) leath., *$1 net. Dutton.
Sesame and lilies. '08(D26) front. T. (Remarque ed. of literary masterpieces.) 40 c.; limp leath., 75 c., boxed; chamois, $1.25, boxed. Caldwell.
Sesame and lilies. '08(O17) 16°, (Best books ser.) leath., *$1 net. Dutton.
Seven lamps of architecture. '08(O17) 16°, (Best books ser.) leath., *$1 net. Dutton.
Stones of Venice. 3 v. '08(O17) 16°, (Best books ser.) leath., ea., *$1 net. Dutton.
Ruskin calendar; ed. by Rev. Albert E. Simms. '08(O3) por. D. (Chiswick ser.) **50 c. net. Crowell.
Selections; ed., with introd. and notes, by Chauncey B. Tinker. '08(N14) c. il. por. D. (Riverside literature ser.) **50 c. net. Houghton M
Thoughts of John Ruskin; ed. by Dana Estes. '08(N7) c. por. S. (Noble thoughts of the world's greatest minds.) hf. parchment, $1.50, boxed; parchment, $5, boxed. Estes.
Unto this last. '08(O17) 16°, (Best books ser.) leath., *$1 net. Dutton.

Russel, Mrs. Florence Kimball.
In West Point gray as plebe and yearling. '08(D5) c. il. O. (Boys' story of the army ser.) $1.50. L. C. Page.

Russell, Anna Virginia.
Story told by pins. '08(Ap18) c. il. D. $1. Neale.

Russell, C: E:
Greatest trust in the world, [the beef trust.] '08(Ap11) c. 12°, (Popular priced copyrights.) 50 c. B. W. Dodge.
Lawless wealth: origin of some great American families. '08(Je6) c. D. $1.50. B. W. Dodge.

Russell, C: E:—*Continued.*
Thomas Chatterton, the marvelous boy. '08 (Ap11) c. il. pors. facsims., O. **$2.50 net. Moffat.

Russell, C: E: B., and Rigby, Lilian M.
Working lad's clubs. '08(N21) il. 12°, *$1.50 net. Macmillan.

Russell C: Taze, and White, Lloyd S.
Russell-White debate: a public discussion between Pastor Charles T. Russell (Millennial Dawn) of Allegheny, Pa., and Lloyd S. White (Christian) of Dallas, Tex. '08 (My9) c. il. pors. 8°, $1.10; pap., 60 c. F: L: Rowe.

Russell, Dora.
Country sweetheart. '08(F1) c. D. (Popular copyright fiction.) 75 c. Rand, McN. & Co.

Russell, G: Besore.
Four score and more. '08(Jl) c. 18+383 p. il. pors. 8°, $1.25. Ref. Ch., S. S. Bd.

Russell, Harry Luman.
See Turneaure, F: Eug.

Russell, Ja. Elmer.
See Lukens, Victor Herbert.

Russell, T: H.
Faulty diction; or, errors in use of English language. '08. (Vest pocket size.) 25 c.; 50 c. McKay.

Russell, W:
On scientific horseshoeing, for levelling and balancing the action and gait of horses. 10th ed., rev. and enl. '08(Ja11) il. por. 8°, $4. Krehbiel.

Russell, W: Clark.
Sailor's sweetheart. '08(Je27) 12°, (Magnolia lib.) 50 c. Hurst.

Russell, Rev. W: T:
Maryland; the land of sanctuary: a hist. of religious toleration in Maryland. '08 (Ja11) il. por. O. $1.75. Furst.

Russell Sage Foundation pub. See Sage (Russell) Foundation pub.

RUSSIA.
Bain, R. N. Slavonic Europe: political hist. of Poland and Russia, 1447-1796. *$2 net. Putnam.
Callahan, J. M. Russo-American relations during the American Civil War. 30 c. Univ. of W. Va.
Curtin, J. Mongols in Russia. **$3 net. Little, B. & Co.
Gasiorowski, W. Tragic Russia. *$2.50 net. Cassell.
Harper, S: N. New electoral law for the Russian Duma. *25 c. net. Univ. of Chic.
Hodgetts, E: A. B. Court of Russia in the nineteenth century. 2 v. *$6 net. Scribner.
Kennard, H. P. Russian peasant. *$1.50 net. Lippincott.
Miliukov, P. N. Constitutional government. 10 c. Civic Forum.
Rubinow, I: M. Russia's wheat trade. 15 c. U. S., Supt. of Docs.
Walling, W: E. Russia's message: true world import of the revolution. **$3 net. Doubleday, P.
See also Caucasus;—Corea;—Russo-Japanese war;—Schlussenburg Fortress.

Russian Bastille. Pollock, S. O. 50 c. Kerr.
Russian conquest of the Caucasus. Baddely, J: F. *$5 net. Longmans.

RUSSIAN LITERATURE.
Brückner, A. Literary history of Russia. $4. Scribner.
Wolfe, A. J: Aspects of recent Russian literature. (Not for sale.) A. J: Wolfe.

Russian wheat. Rubinow, I. M. (Add. pubs. for price.) U. S., Supt. of Docs.

RUSSO-JAPANESE WAR.
McCormick, F: Tragedy of Russia in Pacific Asia. 2 v. *$6 net. Outing.
Takahashi, S. International law applied to the Russo-Japanese war. *$8 net. Banks.
See also Corea;—Port Arthur.

Rust, Armistead.
Ex-meridian altitude, azimuth and star-finding tables; with diagrams for finding the latitude and facilitating plotting lines of position, and giving new and practical methods for identifying stars in cloudy weather; latitudes 0°-65°; declinations 0°-71° north and south. '08(O3) c. il. figs. 8°, $5. Wiley.

Rust, C: D., ed.
See New York [State.] Code of criminal procedure.—Penal code.

Rust, C: Herbert.
Church on wheels: ten years on a chapel car. 2d ed. '08(F8) por. 12°, 50 c. Am. Bapt.

Rutherford, H. W., comp.
Catalogue of the library of C: Darwin, now in the Botany School, Cambridge; with an introd. by Fs. Darwin. '08(N7) 8°, *30 c. net. Putnam.

Rutledge, Archibald Hamilton.
Banners of the coast: [poems.] '08(Je13) 8°, $1. State Co., (S. C.)

Rutter, Fk.
Path to Paris. '08(Ag8) il. Q. *$5 net. Lane.

Rutz-Rees, Janet E.
Reflections on the Psalms. '08(Ap4) 16°, 50 c. Newson.

RUWENZORI (*mountains*), Africa.
Filippi, F. de. Ruwenzori: [account of the Duke of Abruzzi's expedition to the snow ranges of central Africa.] *$8 net. Dutton.

Ruxton, Philip, Inc.
Printing inks by Ruxton: a handbook for the printer. '07, [1908.] (Mr.) c. 120 p. il. f°, $2. Ruxton.

Ruyter, Claus.
Meine lieder. '08(Mr21) c. 12°, pap., *$1 net. Caspar.

Ryan, Mrs. Marah Ellis.
My Quaker maid. '08(F1) c. D. (Popular copyright fiction.) 75 c. Rand, McN. & Co.
Told in the hills. '08(F1) c. D. (Popular copyright fiction.) 75 c. Rand, McN. & Co.

Rydberg, Per Axel.
Scandinavians who have contributed to the knowledge of the flora of North America. '08(My2) 4°, (Augustana library pubs.) pap., $1. Augustana.

Ryder, Rob. O.
Young lady across the way. '08(F29) c. il. T. bds., *50 c. net. Young Lady Across the Way.

Ryder-Taylor, H:
See Taylor, H: Ryder-.

RYE.
Clark, C: C., *comp.* Rye crops of the United States. 5 c. U. S., Supt. of Docs.

Ryer, Julian C.
Principles of commercial law. '08(O) c. 20+264 p. D. (Add. pubs. for price.) Cross Co.

S., H., comp.
See E., J., *comp.*

Saalfield, Mrs. Arth. Ja.
See Sutton, Adah Louise.

Saalfield's cut-out picture books. il. 4°, pap., 20 c. Saalfield.
—Little froggie green. (In shape of frog.)
—Our jungle friends. (In shape of tiger.)
—Owl and the bee. (In shape of owl.)
—Topsy tabbykins. (In shape of cat.)

Sabatier, Paul.
An open letter to His Eminence, Cardinal Gibbons, apropos of his interview on the separation of church and state in France; tr. by J: R: Slattery. '08(My9) c. D. *60 c. net. Sherman, F.
Modernism. '08(D19) $1.50. Scribner.

Sabin, Alvah Horton.
House painting, glazing, paper hanging, and white-washing. '08(Ag29) c. 12°, $1. Wiley.

Saccharine feeds and feeding. gratis. North-West Mills.

Sachse, Julius Friedrich, comp.
See Barratt, Norris S.

Sackett on instruction to juries. *See* Brickwood, Albert W.

Sacrament of the altar. Newbolt, W: C: E. *$1.40 net. Oxford Univ.

SACRAMENTS.
Dimock, N. Doctrine of the sacraments. 60 c. Longmans.
Henry VIII. Assertio septem sacramentorum: defence of the seven sacraments. *$2 net. Benziger.
See also Baptism;—Confirmation;—Lord's supper;—Marriage.

Sacred and profane love. Austin, A. *$1.40 net. Macmillan.

Sacred books of the East: incl. selections from the Vedic hymns; Zend-Avesta; Dhammapada; Upanishads; the Koran; and the Life of Buddha; with critical and biographical sketches by Epiphanius Wilson. '08(Je27) c. il. 8°, $1.75; hf. mor., $3.50. Lamb Pub.
See also Müller, F: Max, *ed.*

SACRED HEART OF JESUS.
See Jesus Christ.

Sacred herb. Hume, F. W. †$1.25. G: W. Dillingham.

SACRED HISTORY.
See Bible;—Church history.

Sacred tenth. Lansdell, H: 2 v. *$6 net. Gorham.

Sacrifice at Prato. Hewlett, M. H: $2.50. Hillside.

Sadi the Persian.
Rose-Garden of Sa'di; tr. by L. Cranmer Bying. '08(Je6) 16°, (Wisdom of the East.) *40 c. net. Dutton.
Sa'di's scroll of wisdom; tr. by Sir Arth. Naylor Wollaston. '08(Je6) 16°, (Wisdom of the East.) *40 c. net. Dutton.

Sadler, Michael Ernest, ed.
Moral instruction and training in schools: report of an international inquiry. In 2 v. '08(O3) D. ea., *$1.50 net. Longmans.

Sadler, Warren H., and Will, W: R.
New essentials of business arithmetic; rev. by H. M. and G: H. Rowe. '08(Jl) c. 299 p. il. 8°, 90 c. Sadler-R.

Safe building construction. Bergh, L: de C. **$5 net. Macmillan.

SAGARA.
See Egypt.

Sage brush parson. Bailey, *Mrs.* A. W. †75 c. Little, B. & Co.

Sage (Russell) Foundation pub. il D. 10 c. Charities Pub.
—Gulick *and* Ayres. Medical inspection of schools. $1.
—Hanmer. First steps in organizing playgrounds.
—Jacobs, *comp.* Campaign against tuberculosis in the United States. $1.
—Scudder. Field day and play picnic for country children.

Sahler, Florence L.
Captain Kidd, and other charades. '08 (Ag15) c. sq. O. bds., $1. Stokes.

Sailor's sweetheart. *See* Russell, W: C.

SAILORS.
Callender, G. A. R. Sea kings of Britain. 75 c. Longmans.
See also United States navy.

ST. BARTHOLOMEW-THE-GREAT., Smithfield, London.
Worley, G: Priory church of St. Bartholomew-the-Great, Smithfield. *60 c. Macmillan.

St. Botolph's Town. Crawford, M. C. $2.50; $6. L. C. Page.

Saint Francis and his friends; rendered into English from Franciscan chronicles by Horatio Grimley. '08(Je6) T. *45 c. net. Putnam.

SAINT-GAUDENS, Augustus.
Hind, C: L. Augustus Saint-Gaudens. **$2.50 net. Lane

St. John, T: Matthew.
Electrical handicraft; cont. complete directions for making and using nearly 150 pieces of electrical apparatus, incl. various devices and outfits for experimental purposes. '08(D) c. 10+11-252 p. il. 12°, $1. T: M. St. John.

ST. JOSEPH'S COUNTY, Indiana.
Howard, T. E: Hist. of St. Joseph's Co., Indiana. $18. Lewis Pub. Co.

ST. LOUIS CATHEDRAL, New Orleans.
Chambon, C. M. In and around the old St. Louis Cathedral. 50 c. C. M. Chambon.

ST. LOUIS, Mo.
Anderson, G. Story of a border city during the Civil War. **$1.50 net. Little, B. & Co.
Civic League of St. Louis. *Housing Committee.* Housing conditions in St. Louis. (Add. pubs. for price.) Civic League.

Saint Louis cook book. Missouri Baptist sanitarium. $1. Missouri Bapt. San.

St. Louis labor and hotel directory. '08(Je) c. 8°, pap., gratis. H. W. Steinbiss.

St. Louis Republic. One hundredth anniversary, July 12, 1808-1908. '08(D) 192 p. pors. f°, 16 c. St. L. Republic.

St. Luz, Berthe, [pseud. for Alice Alberthe Robertson.]
Tamar Curze. '08(Ag15) c. D. *$1 net. Fenno.

Saint Mammon. Freeman, W: N. $1.50. B'way Pub.

ST. MICHAEL'S CHURCH, Charleston, S. C.
Beesley, C: N. Illustrated guide to St. Michael's Church. 50 c. C: N. Beesley.

St. Morris, C:
Law of love. '08(D5) c. il. D. $1.50. C. M. Clark.

ST. PATRICK'S CATHEDRAL, New York City.
Farley, J: M. History of St. Patrick's Cathedral, [New York City.] (Add. Society for price.) Soc. for Propagation of Faith.

Saint Rita's prayer book. Ferina, C:, *comp.* (Add. pub. for price.) C: Ferina.

ST. THOMAS CHURCH, New York City.
Stires, E. M. Plans and elevations for St. Thomas' church. (Add. pub. for price.) St. Thomas Church.

SAINTS.
Dawson, L. H. Book of the saints. 50 c. Dutton.
Macgregor, M. Stories of three saints: [Saints Francis, Columba and Cuthbert.] 50 c. Dutton.
Taylor, J. A. Silver legend: saints for children. *$1.25 net. Herder.
Tabor, M. E. Saints in art. *$1.20 net. Stokes.
See also Fathers of the church;—Martyrs;—*also* names of saints.

Saintsbury, G: E: Bateman.
History of English prosody, from the 12th century. In 3 v. v. 2. '08(O10) 8°, *$3.75 net. Macmillan.

SALAD.
See Cookery.

Salaman, Malcolm C:
See Vallance, Aymer.

SALAMANCA, Spain.
Calvert, A. F: Leon, Burgos and Salamanca. *$1.25 net. Lane.

SALE.
Chapman, C. Law of advertising and sales. 2 v. $10. C. Chapman.
Tiffany, F. B. Hdbk. of the law of sales. *$3.75 net. West Pub.
See also names of states.

Saleeby, Caleb Williams, M.D.
Health, strength and happiness. '08(N21) cr. 8°, *$1.50 net. M. Kennerly.

SALEM, N. H.
Gilbert, E. History of Salem, N. H. $4. Rumford Pr.

SALESMANSHIP.
See Business.

Salisbury, Albert.
Phonology and orthoëpy. Rev. ed. '08 (F) c. 77 p. il. 12°, 50 c. Row, P. & Co.

Salisbury, Jerome H:, M.D., comp. and ed.
See Billings, Fk.—Hallberg, Carl Svantè Nicanor.

Salisbury, Rollin D.
Physiography for high schools. '08(Mr7) c. il. maps, D. (American science ser., briefer course.) $1.50. Holt.

Salisbury, W:
Career of a journalist. '08(Mr28) c. il. O. *$1.50 net. B. W. Dodge.

Sallustius Crispus, C.
C. Sallvsti Crispi Bellvm Catalinæ; ed., with introd., notes and vocabulary, by Dan. A. Penick. '08(N21) c. il. map, 12°, (Gildersleeve-Lodge Latin ser.) $1. Heath.

SALOONS.
See Liquors;—Temperance.

Salt, Mark H., ed.
Candidates and the issues; policies and platforms of all parties, with portraits and biographies of the leaders, incl. the lives of the presidential candidates; an official history of the campaign of 1908; with special chapters revealing the inside truths of the industrial, financial and business world by Herbert B. Mulford and Trumbull White. '08(D) c. 430 p. il. pors. 8°, $1.50. Vansant.

Salthaven. Jacobs, W: W. †$1.50. Scribner.

SALVATION.
De Mill, R: M. Foundation and the superstructure; or, the faith of Christ and the works of man. **$3 net. Putnam.
Wilson, P. Great salvation. *$1.25 net. Jennings.
See also Conversion;—Future life.

Salvation and the old theology. Broughton, L. G. *75 c. net. Revell.

Salvatore, Camillo.
Italian architecture: interiors and furniture during the 14th, 15th, 16th and 17th centuries. '08(Ag8) il. por. F. $25. Polley.

SAMARITANS.
Jacob, son of Aaron, High priest of the Samaritans. Messianic hope of the Samaritans. 25 c. Open Court.

Sames, C: MacCaughey.
Pocket-book of mechanical engineering. 3d ed., rev. and enl. '08(Ja11) il. tabs., 16°, leath., $2. C: M. Sames.

SAN ANTONIO, Texas.
Taylor, H: R. Visitor's guide and history of San Antonio, Tex. 25 c. M. Tengg.

SAN DIEGO, California.
Nolen, J: San Diego: a comprehensive plan for its improvement. 50 c. J: Nolen.

SAN FRANCISCO, California.
Irwin, W: H: Pictures of Old Chinatown, [San Francisco.] **$1 net. Moffat.
Langdon, W: H:, *and* Markham, E: Struggle between graft and democracy, in San Francisco;] address by W: H: Langdon; [and] Vermin in the dark: poem by E. Markham. 10 c. Civic Forum.

San Rafael cook book. Jones, M. M. W., *ed.* $1. W. F. Jones.

Sanborn, Fk. Berry.
Mechanics: problems for engineering students. '08(Ag22) c. il. 12°, 50 c. Engineering News.

Sanborn, Kate.
Old time wall papers: pictorial papers of our grandfathers' walls, with a study of the hist. devel. of wall paper making and decoration. '08(F8) il. f°, bds., *$5 net. Dutton.

Sanctuary of God. Whitworth, W: A. *$1.50 net. Macmillan.

Sand, George, [pseud. for Mme. A. L. A. Dudevant.]

La mare au diable; notice analytique de C. A. Sainte-Beuve. '08(Mr7) il. 12°, (Les classiques français illustrées.) *$1.40 net. Macmillan.

La petite Fadette; ed. by Madeleine Delbos. '08(N21) D. (Oxford modern French ser.) 60 c. Oxford Univ.

Les maîtres sonneurs; préface d' Emile Faguet. '08(F22) il. 12°, (Les classiques français illustrées.) *$1.40 net. Macmillan.

Sanday, W:, D.D.

Address delivered at the opening of the Christian section of the Third International Congress of the History of Religions. '08(D5) Q. pap., 27 c. Oxford Univ.

Outlines of the life of Christ. 2d ed., rev., with additions. '08(Mr28) c. 12°, **$1.25 net. Scribner.

See also Driver, S: Rolles.

Sanders, D: W.

Manual of civil government of Indiana; describes legislature at work, machinery of political parties, etc. Rev. ed. '08(F) c. 101 p. il. 12°, 50 c. Manual Pub. Co.

Sanders, H: Martyn.

Message of the church in collect, epistle and gospel. '08(O10) D. *$1.20 net. Longmans.

Sanders, Lloyd.

Holland House circle. '08(S26) il. O. *$3.50 net. Putnam.

Sandman: his sea stories. Hopkins, W: J: $1.50. L. C. Page.

Sands, Beatrice.

Weepers in playtime. '08(Ag1) c. D. †$1.50. Lane.

SANDUSKY BAY, Ohio.

Landacre, F. L. Protozoa of Sandusky Bay and vicinity. 35 c. Ohio Acad. of Sci.

Sandwick, R: Lanning, and Bacon, Mrs. Anna Tilden.

High school word book, incl. in round numbers 5000 words. '08(S19) c. D. 40 c. Heath.

Sandy Carmichael. Hyne, C: J: C. W. †$2. Lippincott.

Sandys, J: Edn.

History of classical scholarship, from the sixth century B.C. to the end of the Middle Ages. 2d ed. '08(F8) il. 8°, *$3.50 net. Putnam.

History of classical scholarship; with chronological tables. In 3 v. v. 2, 3. '08 (D12) il. pors. cr. 8°, ea., *$2.75 net. Putnam.

Sanderson, J: Franklin.

See Finley, J: Huston.

Sanford, Albert Hart.

Polish people of Portage County, [Wis.] '08(O10) il. maps, 8°, 35 c. State Hist., Wis.

SANITARY ENGINEERING.

Bashore, H. B. Sanitation of recreation camps and parks. $1. Wiley.

SANITARY ENGINEERING.—*Continued.*

Ogden, H: N. Sewer construction. $3. Wiley.

See also Heating;—Plumbing;—Sewage and sewerage;—Ventilation; —Plumbing;—Ventilation;—Water-supply.

SANITARY SCIENCE.

See also Hygiene;—Plumbing;—Sanitary engineering;—Sewage and sewerage;—Water-supply.

Sanity of art. Shaw, G: B. 75 c. B: R. Tucker.

Sankey, Captain H. R.

Energy chart for reciprocating steam engines. '08(Jl4) il. 8°, $3. Spon.

SANSKRIT LITERATURE.

Hindu classics: literature of India. $1.75; $3.50. Lamb Pub.

Macdonald, *Mrs.* F. R., *comp.* Iliad of the East. *$1.50 net. Lane.

Mahabharata. Bhagavad-gītā. $1. C: Johnston.

Sacred books of the East. $1.75; $3.50. Lamb Pub.

See also Mahabharata;—Upanishads.

Santa Claus and all about him. Smith, E. B. $2; $2.25. Stokes.

Santa Lucia. Austin, *Mrs.* M. H. †$1.50. Harper.

Santley, Sir C:

Art of singing and vocal declamation. '08 (Je13) c. D. **$1.25 net. Macmillan.

Sappho. Daudet, A. †75 c. Little, B. & Co.

Sappho in Boston. Wood-Leys, R. A. †$1.50. Moffat.

Sarah Tuldon. Agnus, O. †75 c. Little, B. & Co.

SARDINIA.

Pais, E. Ancient Italy: hist. and geograph. investigations in central Italy, Magna Græcia, Sicily, and Sardinia. *$5 net. Univ. of Chic.

Sargent, C: Sprague, ed.

Trees and shrubs. v. 2, pt. 2. '08(My16) c. il. F. pap., **$5 net. Houghton-M. Co.

SARGON, *King of Assyria.*

Olmstead, A. T. Western Asia in the days of Sargon of Assyria. **$1.25 net. Holt.

Sarolea, C:

Cardinal Newman and his influence on religious life and thought. '08(Je20) D. (World's epoch-makers.) *$1 net. Scribner.

Sarto, Andrea del.

Masterpieces of Andrea del Sarto sixty reprod. of photographs fr. the orig. paintings. '08(Ag8) T. (Painters' ser.) pap., *25 c. net; leath., *75 c. net, boxed. Stokes.

Sartor resartus. *See* Carlyle, T:

Satan. Pratt, J. R. 35 c. J. R. Pratt.

Satchel guide for the vacation tourist in Europe: itinerary of the British isles, Belgium and Holland, Germany and the Rhine, Switzerland, France, Austria, and Italy; ed. by W: J. Rolfe; rev. annually; first edition for 1908. [37th ed.] '08(Mr7) c. maps, S. limp leath., **$1.50 net. Houghton-M. Co.

SATIRE.

Carus, P. Philosopher's martyrdom: a satire. *$1 net. Open Court.

Chaloner, J. A. Scorpio sonnets: [satires.] $1.50. Palmetto Press.

SATIRE.—*Continued.*

Seneca, L. A. **Selected essays of Seneca and The satire on the deification of Claudius.** *60 c. net. Macmillan.

See also Caricature;—Epigrams;—Parody;—Wit and humor.

Satires épitres. Boileau, Desperéaux, N. *$1 net. Putnam.

Satow, Sir Ernest Mason.

An Austrian diplomatist in the fifties: [Baron Joseph Alexander von Hübner]: the Rede lectures delivered in the Cambridge Senate House. '08(O17) D. 50 c. Putnam.

SAUCES.

See Cookery.

SAUGUS, Mass.

Vital records of Saugus, Mass., to the end of the year 1849, *88 c. net. Essex Inst.

SAUL OF TARSUS.

See Paul, *St.*

Saunders, Florence Wenderoth.

Letters to a business girl. '08(Je6) c. D. $1.25. Laird.

Saunders, Marshall, [Marg. Marshall Saunders.]

My pets; real happenings in my aviary. '08 (N21) c. il. 8°, $1.25. Am. Bapt.

Saunders' question-compend ser. il. 2°. Saunders.

—Ball. Essentials of bacteriology. *$1 net.

SAUNDERSON, *Colonel, M.P.*

Lucas, R. Colonel Saunderson, M.P.: memoir. *$4 net. Dutton.

SAUSAGES.

See Meat.

Sauter, Edn.

Death of Gracchus: tragedy. Private ed. '08(S12) c. S. (Not for sale.) E. Sauter.

Savallo, Teresa de, [Marquesa d' Alpens.]

House of the lost court. '08(Mr14) c. D. †$1.50. McClure.

Savay, Norbert Lafayette-.

Emancipation: introd. to the system of progressive government. Author's complimentary ed. '08(Je20) c. 12°. Knickerbocker Press.

Saville, Marshall Howard.

Antiquities of Manabi, Ecuador. '08(O10) il. (Contributions to South American archæology.) $25. [priv. pr.] F. P. Harper.

SAVINGS BANKS.

See Banks and banking.

Savory, D. L., comp.

Deutsches reformlesebuch, enthaltend dreiszig erzählungen aus der deutschen geschichte; mit fragen für sprechübungen mit grammatischen übungen und einem deutschen wörterverzeichnis. '08(D12) il. por. D. 60 c. Oxford Univ.

Sawin, Rosa L., and Palmer, Fk. Herbert, eds.

Right-at-hand stories for dictation and reproduction in the school-room. '07, [1908.] (Jl) c. 210 p. 12°, 80 c. Palmer Co.

Sawyer, Edith Augusta.

Christmas Makers' Club. '08(O3) c. il. O. $1.50. L. C. Page.

Sawyer, G: H: Vaughan.

Grant's campaign in Virginia, 1864, (the Wilderness campaign.) '08(D12) maps, 12°, (Special campaign ser.) *$1.60 net. Macmillan.

Sawyer, Ja. E. H., M.D.

Physical signs of diseases of the thorax and abdomen. '08(Jl4) 12°, *$2 net. Wood.

Sawyer, Captain Vaughan-.

See Vaughan-Sawyer, *Captain.*

Sawyer, Wa. Leon.

See Standish, Winn, *pseud.*

Saxelby, F. M.

Introd. to practical mathematics; with diagrams. '08(D26) D. 80 c. Longmans.

SAYINGS.

See Epigrams.

Sayings of grandmamma. Glyn, *Mrs.* E. S. $1.25. Duffield.

Sayler, H. L.

Johnny Hep, the soldier boy, sometimes bad, but mostly good. '08(O24) c. il. O. bds., 35 c. Reilly & B.

Terrible Teddy and Peaceful Bill. '08 (Je20) c. il. 12°, pap., 50 c. Reilly & B.

Sayles' annot. civil statutes. *See* Texas.

Sayre, Farrand.

Map manœuvers. Rev. ed. '08(My.) c. 144 p. il. map, tab., 8°, 60 c.; leath., 75 c. Staff Coll.

Scalawags (The). Naylor, J. B. 50 c. B. W. Dodge.

Scallop shell of quiet. Hazard, C. **$1 net. Houghton-M. Co.

Scamping tricks and odd knowledge. Newman, J: $1. Spon.

SCANDINAVIA.

Bayne, S: G. Quicksteps through Scandinavia. **$1.25 net. Harper.

See also Norway.

SCANDINAVIAN LITERATURE.

Flom, G: T. Hist. of Scandinavian studies in Am. universities. 50 c. Univ. of Ia.

SCANDINAVIANS IN THE UNITED STATES.

Rydberg, P. A. Scandinavians who have contributed to the knowledge of the flora of North America. $1. Augustana.

Scannell, T: Bartholomew, D.D.

The priest's studies. '08(F8) D. (Westminster lib.) *$1.20 net. Longmans.

Scarecrow (The). Mackaye, P. W. **$1.25 net. Macmillan.

Scarlet mother on the Tiber. $1. L. J. King.

Scarlet shadow. Hurt, W. $1.50. Appeal.

Scenes from every land. Grosvenor, G. H. *ed.* $1; $2.50. Nat. Geographical Soc.

Schaefer, F. W.

Diana's diary: flashes of wit. '08(Ap4) c. il. D. bds., 50 c.; pap., 25 c. Laird.

Osgar und Adolf; or, comic vaudeville stunts; also, "Rollo and his father." '08 (Ap4) c. il. D. bds., 50 c.; pap., 25 c. Laird.

Schaeffer, Casper.

Memoirs and reminiscences, together with sketches of the early history of Sussex County, New Jersey; with notes and genealogic record of the Schaeffer, Shaver or Shafer family; comp. by William Mindred Johnson. '07, [1908.] (Jl) 87 p. il. por. 8°. [priv. pr.] W: M. Johnson.

SCHAEFFER FAMILY.
Schaeffer, C. Memoirs and reminiscences; with notes and genealogical record of the Schaeffer family. [priv. pr.] W: M. Johnson.

Schäfer, E: Albert, ed.
See Quain, Jones.

Schaffer, W: I., rep.
See Pennsylvania. *Sup. ct.* Repts.

Schaffner, Marg. Anna.
Initiative and referendum: state legislation; prep. with the co-operation of the Political Science Department of the University of Wisconsin. '08(Ja25) D. (Comparative legislation bull.) pap., 5 c. Wisconsin Free Lib.
Labor contract from individual to collective bargaining. '08(My23) 8°, (Bulletin of the Univ. of Wis., Economics and pol. sci. ser.) pap., 50 c. Univ. of Wis.
The recall; prep. with the co-operation of the Political Science Department of the University of Wisconsin. '08(Ja25) D. (Comparative legislation bull.) pap., 5 c. Wisconsin Free Lib.

Schamberg, Jay Fk.
Diseases of the skin, and the eruptive fevers. '08(D) c. 9-534 p. il. 8°, *$3 net. Saunders.

Schapper, Heinrich.
Laboratory guide for students in physical sciences. '08(F8) c. 12°, $1. Wiley.

Scharnagl, Anton.
Das feierliche gelübe als ehehindernis in seiner geschichtlichen entwicklung dargestellt. '08(S12) 8°, (Strassburger theologische studien.) pap., *$1.50 net. Herder.

Schatz, W: Jackson.
Club swinging for physical exercise and recreation; with an introd. by W. G. Anderson; exercises progressively arranged. '08(D5) c. il. 12°, $1. Am. Gymnasia.

Schauffler, Adolphus F:, D.D., Lamoreaux, Mrs. Antoinette Abernethy, Brumbaugh, Martin Grove, and Laurence, Marion.
Training the teacher; supp. chapters by C: A. Oliver. Ira Maurice Price; approved as a First Standard Course by the Committee on Education, International Sunday School Association. '08(N14) c. D. *50 c. net; pap., *30 c. net. S. S. Times.

Schauffler, Rob. Haven, comp.
Through Italy with the poets. '08(F15) c. front. D. **$2 net. Moffat.

Schechter, Solomon.
Studies in Judaism, second series. '08 (My2) c. O. $2. Jewish Pub.

Scheffauer, Herman G:
Looms of life: poems. '08(Ag1) c. front. D. $1.25. Neale.

Scheffer, Thdr. H.
Loose leaf system of laboratory notes. '08 (N) c. 6+122 p. 8°, *75 c. net. Blakiston.

Schell, Stanley, comp.
Werner's book of pantomimes written, arr. or adapt. by Stanley Schell. '08(Ag22) c. il. 12°, (Werner's readings and recitations.) 60 c.; pap., 35 c. Werner.

Schelling, Felix Emanuel.
Elizabethan drama, 1558-1642: hist. of the drama in England from the acceession of Queen Elizabeth to the closing of the theaters, to which is prefixed a résumé of the earlier drama from its beginnings. '08(Mr7) c. 2 v., O. **$7.50 net. Houghton-M. Co.

Scheme and estimates for a national theatre. Archer, W: $2.50. Duffield.

Scheme for a paper currency. Fry, R: $3.75. Club for Colonial Reprs.

Scheme for the detection of the more common classes of carbon compounds. Weston, F. E. 90 c. Longmans.

Schemers (The). Torbett, D. 75 c. Doscher.

Schiller, Johann Christoph Friedrich v.
Selections from Schiller's ballads and lyrics; ed., with notes and vocab., by Lewis Addison Rhoades; with questions by Berthold Auerbach Eisenlohr. '08(Jl4) c. S. 60 c. Am. Bk.
See also Weimar.

Schilling, J.
Don Basilio: practical guide to Spanish conversation and correspondence; tr. and ed. by F: Zagel. '08(F1) D. *$1 net. Holt.

Schimmelreiter (Der). Storm, T. 70 c. Ginn.

Schirmer's collection of operas. Q. Schirmer.
—Tschaikowsky. Eugene Onégin. $3.50; $2.50.

Schlapp, G:
Erzählende dichtungen, gedichte und aphorismen: bilder aus dem früheren ansiedlerleben des Westens. '08(D) c. 526 p. 12°, *$1.50 net. Caspar.

SCHLEGEL, August Wilhelm von.
Helmholtz, A. A. Indebtedness of Samuel Taylor Coleridge to August Wilhelm von Schlegel. 40 c. Univ. of Wis.

Schleif, Oscar.
Technique of English. '08(My23) c. 12°, 75 c. O. Schleif.

Schleip, Karl Friedrich Wilhelm.
Hematological atlas, with a description of the technic of blood examination: Eng. adaptation of text, by Frederic E. Sondern. '08(Mr14) c. il. 4°, hf. leath., $10. Rebman.

Schlossmann, A., M.D.
See Diseases of children.

SCHLUSSENBURG FORTRESS, Russia.
Pollock, S. O. Russian Bastile: [Schlussenburg Fortress, near St. Petersburg.] 50 c. Kerr.

Schmid, Christoph von.
Easter eggs; from the German. '08(My2) il. 8°, $1.25. Macmillan.

Schmid, Jos.
Die Osterfestberechnung in der abendländischen kirche vom 1. allgemeinen konzil zu Nicäa bis zum ende des VIII. jahrhunderts. '08(S12) 8°, (Strassburger theologische studien.) pap., *80 c. net. Herder.

Schmidt, L: M.
Principles and practice of artificial ice making and refrigeration. 3d ed., rev. and enl. '08(F22) il. 8°, *$3 net. Phila. Bk.

Schmidt, Otto Ernest, ["Otto Ernest."]
Überwunden; ed., with introd. and notes, by Ja. Taft Hatfield. '08(Jl11) c. por. S. 30 c. Holt.

Schmidt, Rudolph.
Pain: its causation and diagnostic significance in internal diseases. '08(Ag8) c. figs. O. **$3 net. Lippincott.

Schmiedel, Paul Wilhelm.
Johannine writings; tr. by Maurice A. Canney. '08(O3) 12°, *$1.50 net. Macmillan.

Schmieden, Victor.
See Meyer, Willy.

Schmitz, Emil, [W: Emil Schmitz Didier.]
Life of Pius x. '07, [1908.] (Ag15) c. 15+443 p. il. pors. 8°, $5. Am. Cath. Pub.
Royalty from this work is to be presented to Pope Pius x. as Peter's pence.

Schmucker, S: Christian.
Study of nature. '08(D19) c. il. D. (Lippincott's educational ser.) $1.25. Lippincott.

Schofield, Alfr. Taylor, M.D.
Christian sanity; with a preface by Dr. Handley Moule, [Bishop of Durham.] '08(Ap4) D. *$1 net. Armstrong.
Functional nerve diseases. '08(My9) diagrs., 8°, (New lib. of medicine.) *$2.50 net. Dutton.

Schofield, Rob. J., ["One of the Craft."]
Drummer's yarns and funny jokes. 16th crop. '08(Je27) c. O. pap., 25 c. Excelsior.

SCHOLARSHIP.
See Education.

Scholasticism old and new. Wulf, M. M. C. J. de. $2.85. Benziger.

Scholia on hypokrisis in the Commentary of Donatus. Basore, J: W: gratis. Johns Hopkins.

Scholz, Carl.
Settlement of dust in mines and prevention of explosions by the increase of humidity. '08(O10) c. il. 8°. (Add. pub. for price.) Hodgart.

Schon, Hans August Evald Conrad von.
Hydro-electric practice: pract. manual of the development of water power, its conversion to electric energy, and its distant transmission. '08(Ag22) c. il. charts, O. **$6 net. Lippincott.

School favorite. Smith, *Mrs.* E. T. $1.50. Lippincott.

School for scandal. *See* Sheridan, R: Brinsley Butler.

SCHOOL READERS.
See Readers.

SCHOOL SONGS.
See Music;—Songs.

Schoolmaster (The). Benson, A. C. *$1.25 net. Putnam.

SCHOOLS.
Bedichek, U., *and* Baskett, G: T. Consolidation of rural schools with and without transportation. 25 c. Univ. of Tex.
Brownscombe, F. J. State control of courses of study. $1. Silver.
Burns, J. A. Catholic school system in the U. S. $1.25. Benziger.
Cary, C: P. Superintendent and superintendence; [school supervision.] (Add. author for price.) C: P. Cary.

SCHOOLS.—*Continued.*
Chancellor, W: E. Our city schools. *$1.25 net. Heath.
Corwin, R. W. Modern model school house on the unit plan. 10 c. R. W. Corwin.
Curriculum of the elementary school. $2. Teachers' Coll.
Earhart, L. B. Systematic study in elementary schools. $1. Teachers' Coll.
Finegan, T: E: Textbook on New York school law. $1. M. Bender.
Gulick, L. H., *and* Ayres, L. P. Medical inspection of schools. $1. Charities Pub.
Hockenberry, J: C. Rural school in the United States. 75 c. J: C. Hockenberry.
Leonard, M. H. Moral training in public schools. 25 c. Palmer Co.
Perry, A. C., *jr.* Management of a city school. *$1.25 net. Macmillan
Sadler, M. E., *ed.* Moral instruction and training in schools. 2 v. ea., *$1.50 net. Longmans.
Snedder, D: S., *and* Allen, W: H. School reports and school efficiency. *$1.50 net. Macmillan.
Sneyd-Kynnersley, E. M. Some passages in the life of one of H. M. inspectors of schools. *$2.60 net. Macmillan.
Updegraff, H. Origin of the moving school in Massachusetts. $1.50. Teachers' Coll.
Watson, F. English grammar schools to 1660. *$2 net. Putnam.
See also Colleges and universities; — Drawing; — Education; — Entertainments; — Games;—Kindergarten;—Manual training;—Orators and oratory;—Reform schools;—Rifle;—Songs;—Sunday-school;—Teachers and teaching;—Technical education;—*also* names of states.

Schoonover, T. J.
Life and times of Gen. John A. Sutter. Rev. and enl. ed. '07, [1908.] (Mr.) c. 312+3 p. il. por. 8°, $1.50. A. N. Bullock.

Schorlemmer, C.
See Roscoe, *Sir* H: Enfield.

Schouler, Ja.
Ideals of the republic. '08(N7) c. O. **$1.50 net. Little, B. & Co.

Schrader, G: Herman Ferdinand.
Grüne sklaven: [poems.] '08(Je27) c. O. *$1 net. Stechert.

Schriber, Fritz.
Complete carriage and wagon painter. '08 (Je20) c. il. 12°, $1. M. T. Richardson.

Schriever, Ja. Boniface, and Cummings, T: Harrison, eds.
Complete self-instructing library of practical photography. 8 v. '08(O10) c. il. pors. 8°, $32; hf. leath., $40; ¾ mor., $48. Am. Sch. Art.

Schroeder, Ernest C:, and Cotton, W. E.
Tubercle bacilli in butter; their occurrence, vitality and significance. '08(Je6) 8°, (U. S. Dept. of Agriculture, Bureau of Animal Industry, circular.) pap., 15 c. U. S., Supt. of Docs.

Schroeder, Thdr.
"Due process of law" in relation to statutory uncertainty and constructive offences. '08(Ag) c. 74 p. O. pap. (Add. pubs. for price.) Free Speech

Schrotter, L. von.
See Dock, G:

Schubert, Hans von.
Outlines of church history; tr. from the 3d German ed., by Maurice A. Canney; with a supp. chapter by Alice Gardner. '08 (D12) 8°, (Theological translation lib.) *$3 net. Putnam.

Schuh, Rev. L: Herman.
Two kings; or, talks for the young. '08(N) c. 129 p. il. 12°, 50 c. Lutheran Bk.

Schulder, Mrs. Irene Dickson.
Virginia Russell. '08(Ag29) c. il. D. $1.25. Cochrane.

Schultz, Alfr. Paul.
Race or mongrel: brief history of the rise and fall of the ancient races of earth; a theory that the fall of nations is due to intermarriage with alien stocks; a demonstration that a nation's strength is due to racial purity; a prophecy that America will sink to early decay unless immigration is rigorously restricted. '08(O3) c. O. $2.50. L. C. Page.

Schultz, F: Wa., ["F: Walter."]
Sciota, an Indian romance: [poetry.] '08 (O24) c. O. $1. F: W. Schultz.
Solder, its production and application; with a brief history of tin and lead. '08(Ap4) c. D. $1.25. MacNeal; F: W. Schultz.

Schultz, S: D., comp.
See Canada. Digest.

Schultze, Arth.
Graphic algebra. '08(Mr7) c. il. 12°, *80 c. net. Macmillan.

Schultze, Carl Emil, ["Bunny."]
Foxy Grandpa and his boys. '08(Ag8) c. il. obl. Q. (Stokes' comic juveniles.) bds., 60 c. Stokes.

Schumacher, Tony.
Tower angel; tr. from the German by Mary E. Ireland. '08(Ag1) c. D. $1. Saalfield.

Schumaker, E: Edg.
New era in natural philosophy. '08(My9) c. 12°, $2. E: Schumaker.

Schurz, Carl.
Reminiscences. v. 3; with a sketch of his life and public services from 1869 to 1906, by Frederic Bancroft and W: A. Dunning. '08(D12) c. il. pors. O. **$3 net. McClure.

Schütze, Martin.
Hero and Leander: a tragedy. '08(O17) c. D. **$1.25 net. Holt.

Schuyler, Ja. Dix.
Reservoirs: for irrigation, water-power, and domestic water supply; with an account of various types of dams. 2d ed., rev. and enl. '08(D12) il. figs. 8°, $6. Wiley.

Schwartz, H: B.
In Togo's country: some studies in Satsuma and other little known parts of Japan. '08(O3) c. il. D. *$1.50 net. Jennings.

Schwarz, J: Robley, comp.
Cumberland blue book: a compendium of information of lower Cumberland County, [Pa.] '08(Mr) c. 100 p. il. O. $1. J: R. Schwarz.

Schwegler, Friedrich Karl Albert.
History of philosophy in epitome; tr. from the 1st ed. of the orig. German by Julius H. Seelye; rev. from the 9th German ed., with an appendix, by B: E. Smith. '08 (D5) c. 8°, $2. Appleton.

Schwenckfeld von Ossig, Caspar.
Corpus Schwenckfeldianorum; pub. under the auspices of the Schwenckfelder church, Pennsylvania, and the Hartford Theological Seminary, Hartford, Ct. v. 1, A study of the earliest letters of Caspar Schwenckfeld v. Ossig; ed. by Chester D: Hartranft, assisted by associate editors Otto Bernbam Schlutter and Elmer Elsworth Schultz Johnson. '08(Ap25) O. hf. leath., *$7.50 net. Lemcke.

Schwiegersohn (Der). Baumbach, R. 40 c. Holt.

SCIENCE.
Ackerman, A. S. E. Popular fallacies. *$1.50 net. Lippincott.
Battell, J. Ellen; or, the whisperings of an old pine tree: [talks about science.] v. 2. $3; $4. Am. Pub. Co., (Vt.)
Darwin, *Sir* G: H. Scientific papers. v. 1. *$4.50 net. Putnam.
Gibson, C: R. Scientific ideas of to-day. *$1.50 net. Lippincott.
Lodge, *Sir* O. J. Science and immortality. *$2 net. Moffat.
Pettigrew, J. B. Design in nature. 3 v. *$16 net. Longmans.
Poincaré, J. H. Value of science. *$1.25 net. Science Pr., (N. Y.)
Schapper, H. Laboratory guide for students in physical sciences. $1. Wiley.
Sheehy, J. Heat and cold; or, the key to the universe. $1.75. J. Sheehy.
Sihler, E. G. Testimonium animæ; or, Greek and Roman before Jesus Christ. **$2.25 net. Stechert.
Woollatt, G: H: Laboratory arts: teacher's hdbk. dealing with materials and tools used in construction, adjustment and repair of scientific instruments. $1 net. Longmans.

See also Astrology;—Astronomy;—Biology;—Botany; —Chemistry;—Crystallography;—Electricity; — Ethics; — Ethnology;—Evolution;—Geography; — Geology; — History; — Inventions;—Language;—Law; — Logic;—Man;—Mathematics; — Medicine; — Meteorology; — Military art and science;—Mineralogy;—Nature;—Naval art and science; — Paleontology; — Philosophy; — Physical geography;—Physics;—Political economy;—Political science; —Psychology;—Religion and science; — Social science; — Spectrum; — Surgery;—Theology;—Useful arts;—Zoology.

Science and art. Jones, C. M. (Add. author for price.) C. M. Jones.
Science and art of debate. Shurter, E. D. *$1.25 net. Neale.
Science of jurisprudence. Taylor, H. $3.50 Macmillan.
Science of minds. Godlover, H. B. $1. H. B. Godlover.
Science of railways. *See* Kirkman, Marshall Monroe.
Science scr. *See* Blakiston's;—Putnam's.

Scientific American index of manufacturers: "who's who" among American manufacturers. '08(My23) c. 12°. (Add. pubs. for price.) Scientific American.

Scientific baseball. McGraw, J: J. 10 c. R: K. Fox.

Scientific foundations of analytical chemistry. Ostwald, W. *$2 net. Macmillan.

Scientific ideas of to-day. Gibson, C: R. *$1.50 net. Lippincott.

Scientific nutrition simplified. Brown, G. *75 c. net. G. Brown.

Scientific tone production. James, *Mrs.* M. I. *$1.25 net. C: W. Thompson.

Sciota, an Indian romance. Schultz, F: W. $1. F: W. Schultz.

Scioto speculation. Belote, T. T: 75 c. Univ. of Cin.

Scofield, W: J.

Witness for Jesus Christ; eternity back; the present time; eternity forward as revealed by the Word of God. '08(Ja18) 8°, pap., 25 c. W: J. Scofield.

Scollard, Clinton.

Knight of the highway. '08(D) c. 5+228 p. 12°, $1. G: W: Browning.

Voices and visions. '08(My2) c. D. *$1 net. Sherman, F.

Scoones, P., and Todd, L.

Eton algebra. pt. 1. '08(O24) diagrs., 12°, *50 c. net. Macmillan.

Scope and content of the science of anthropology. Dieserud, J. *$2 net. Open Court.

Scorpio. Chaloner, J. A. $1.50. Palmetto Press.

SCOTLAND.

Briggs, E. E: Angling and art in Scotland. *$4 net. Longmans.

Crockett, S: R. Footsteps of Scott. *$1.25 net. Jacobs.

Graham, H. Group of Scottish women. *$3.50 net. Duffield.

Mackenzie, W. M. Outline of Scottish history. $1.25. Macmillan.

Maxwell, *Sir* H. E. Scottish gardens. *$6 net. Longmans.

Ramsay, E: B. B. Reminiscences of Scottish life and character. *$2.75 net. McClurg.

Sloan, J. M. Galloway. *$2 net. Macmillan.

See also Clyde river;—Edinburgh;—Gowrie conspiracy;—Granton.

Scott, Angelo Cyrus.

Practical English. '08(N) c. 208 p. 12°, 80 c. Row, P. & Co.

Scott, Colin Alex.

Social education. '08(S19) c. diagrs., D. $1.25. Ginn.

Scott, Dukinfield H:

Introduction to structural botany. 5th ed. 2 pts. pt. 1, Flowering plants; pt. 2, Flowerless plants. '08(Ap18) il. 12°, ea., *$1 net. Macmillan.

Studies in fossil botany. 2d ed. v. 1, Pteridophyta. '08(Je13) 12°, *$2 net. Macmillan.

Scott, Ernest Findlay.

Apologetic of the New Testament. '08 (F8) D. (Crown theological lib.) *$1.50 net. Putnam.

Scott, Fred Newton, and Denney, Jos. Villiers.

Elem. English composistion. New ed., rev. and rewritten. '08(S12) il. 12°, 80 c. Allyn & B.

Scott, Ja. Brown.

Work of the second Hague Conference. '08(Mr14) D. pap., gratis. Assoc. Int. Conciliation.

See also Hill, D: Jayne.

—, **ed.** Texts of the Peace Conferences at the Hague, 1899 and 1907; with Eng. translation and appendix of rel. documents; ed., with an introd.; prefatory note by Elihu Root. '08(D5) c. O. $2. Ginn.

Scott, Ja. Foster.

Heredity and morals as affected by the use and abuse of the sexual instinct. 2d ed., rev. and enl. '08(F8) c. il. 12°, $2. Treat.

Scott, Jennie.

Pilgrimage to Canaan. '08(Ag1) c. il. pors. maps, 8°, $1.75. Jennie Scott.

Scott, J: Reed.

Princess Dehra. '08(Je27) c. il. D. ‡$1.50. Lippincott.

Scott, Mrs. Mary Monica Maxwell-.

Madame Elizabeth de France, 1764-1794. '08(D5) il. pors. O. *$3.50 net. Longmans.

Scott, Ralph.

Automatic block signals and signal circuits: American practice in the installation and maintenance of signals electrically controlled. '08(Ap18) c. il. 8°, *$2.50 net. McGraw.

SCOTT, Thomas A.

Smith, F. H. Capt. Thomas A. Scott, master diver. **60 c. net. Am. Unitarian.

Scott, Sir Wa.

Complete novels and tales. 24 v. '08(Je27) c. il. hf. mor., $30. Lamb Pub.

Complete poetical works. '08(D19) 12°, (Crowell's thin paper poets.) ooze leath., $1.75, boxed. Crowell.

Ivanhoe. '08(O17) 16°, (Best books ser.) leath., *$1 net. Dutton.

Ivanhoe; with a preface by the Hon. Mrs. Maxwell Scott of Abbottsford. '08(O24) il. O. $2.50. Lippincott.

Kenilworth; with a preface by the Hon. Mrs. Maxwell Scott of Abbottsford. '08 (O24) il. O. $2.50. Lippincott.

Lady of the lake; ed. and comp., with an introd. and notes, by C: E. S. Fielden. '08(N) c. 42+166 p. map, 12°, (Lakeside ser. of English readings.) pap., 20 c. Ainsworth.

Lady of the lake; ed. with notes by W: J. Rolfe. '08(D19) il. 12°, 75 c. Houghton M.

Rob Roy; ed., with introd., notes and glossary, by Rob. S. Rait. '08(N14) il. D. 50 c. Oxford Univ.

The talisman; with a preface by the Hon. Mrs. Maxwell Scott of Abbottsford. '08 (O24) il. O. $2.50. Lippincott.

Woodstock; ed., with introd., notes and glossary, by J. S. C. Bridge. '08(N14) il. D. 50 c. Oxford Univ.

SCOTT, *Sir* Walter.

Crockett, S: R. Footsteps of Scott. *$1.25 net. Jacobs.

Ball, M. Sir Walter Scott as a critic of literature. *$1 net. Macmillan.

Scott, Wa. Dill.
Psychology of advertising. '08(D26) c. il. O. **$2 net. Small.

Scott, Wa. L.
Threads of moss. '08(Ag) c. 56 p. 8°, $1. W. L. Scott.

Scott-James, R. A.
Modernism and romance. '08(Mr14) O. *$2.50 net. Lane.

SCOTT FAMILY.
Cole, A. S., *comp.* Scott family of Shrewsbury, N. J. $2. A. S. Cole.

SCOTT TOWNSHIP, Mahaska Co., Ia.
See Iowa.

Scottish gardens. Maxwell, *Sir* H. E. *$6 net. Longmans.

Scottish men of letters. Graham, H: G. *$2 net. Macmillan.

Scottish poems. *See* Bruce, Wallace.

Scottish toasts. McIvor, I. B., *pseud.* 50 c. Caldwell.

Scrap-book of elementary mathematics. White, W: F. $1. Open Court.

Screens and galleries in English churches. Bond, F. $2 Oxford Univ.

SCREW PROPELLER.
See Ships and shipbuilding.

Scribe, Augustin Eugène, and Legouvé, Gabriel Jean Baptiste Ernest Wilfrid.
Bataille de dames; ou, un duel en armour; comédie en trois actes; ed., with introd., notes and vocabulary, by C: A. Eggert. '08(D26) c. S. 30 c. Am. Bk.

Scribner's English classics; ed. by F: H: Sykes. S. **25 c. net. Scribner.
—Burke. Speech on conciliation with the colonies.
—Carlyle. Essay on Burns.
—Coleridge. Ancient mariner.
—Macaulay. Life and writings of Addison; Samuel Johnson.
—Washington *and* Webster. Farewell address and Bunker Hill oration.

Scribner's great etchers ser. il. 4°, *$2.50 net. Scribner.
—Rembrandt van Rhyn. Etchings.

Scribner's lib. of art ser. il. 8°, *$2 net. Scribner.
—Millman. Sir Christopher Wren.

Scribner's lib. of literary history. 8°, $4. Scribner.
—Brückner. Literary history of Russia.

Scribner's makers of British art; ed. by Ja. Alex. Manson. il. pors. 12°, *$1.25 net. Scribner.
—Fletcher. Richard Wilson.

Scribner's music story ser. 12°, *$1.25 net.
—Lucas. Story of musical form.

Scriptorum classicorum bibliotheca Oxoniensis. D. Oxford Univ.
—Antoninus. Imperator ad se ipsum. 75 c.
—Herodotus. Herodoti historiæ. v. 1. $1.10.

Scriptural and Catholic truth and worship. Meyrick, F. $1. Longmans.

SCRIPTURES.
See Bible.

Scriptures, fundamental facts and features. Shearer, J: B. 60 c. Presb. Pub.

Scriven, G: P.
Transmission of military information: outline of the service of a corps of intelligence, or of a signal corps, under modern conditions affecting the transmission of military information to troops in the field, and to the coast defense. '08(O3) c. il. O. (Not for sale.) G: P. Scriven.

Scroll of wisdom. Sadi *the Persian.* *40 c. net. Dutton.

Scudder, Myron T.
Field day and play picnic for country children. '08(Jl11) il. D. (Russell Sage Foundation pub.) pap., 10 c. Charities Pub.

Scudder, Sam.
Counterfeit citizen. '08(Je20) c. D. $1.50. B'way Pub.

Scull, D:
Union with God in thought and faith. '08 (O3) il. pors. O. **$1 net. Winston.

SEA.
See Ocean.

Sea kings of Britain. Callender, G. A. R. 75 c. Longmans.

Sea of faith. Reed, M. *80 c. net. Am. Unitarian.

SEA POWER.
See Naval art and science.

Sea-scamps. Handler, B. 50 c. Stokes.

Seager, H: Rogers.
Economics. '08(F29) c. 8°, pap., 25 c. Macmillan.

Seager, R. B.
See Hawes, *Mrs.* Harriet Boyd.

Sealed message. Hume, F. W. †$1.25. G: W. Dillingham.

SEALS.
Birch, W. de G. Seals. *$7.50 net. Putnam.

SEAMANSHIP.
See Navigation.

SEAMEN.
See Sailors.

Search after truth. Pearson. C: W: *$1.25 net. Sherman, F.

Search for Basil Lyndhurst. Carey, R. N. 50 c. Hurst.

Search for the western sea. Burpee, L. J. *$5 special net. Appleton.

Search of Belisarius. Grant, P. S. **$1.50 net. Brentano's.

Searchers. Szymanowski, S. K. $2. S. K. Szymanowski.

Searle, G: F: C:
Experimental elasticity. '08(O17) figs. O. (Cambridge physical ser.) $1.50. Putnam.

Searle, W: G:, ed.
Grace book Γ; containing the records of the University of Cambridge for the years 1501-1542. '08(Je6) O. *$6 net. Putnam.

Sears, Mrs. Julia Seton, M.D.
Key to health, wealth and love. '08(Jl11) c. S. pap., 25 c. Sears Invest.

Sears, Marg. L.
Menotomy: romance of 1776. '08(D12) c. D. $1.50. Badger.

Seashore, Carl Emil.
Elem. experiments in psychology. '08(Jl11) il. D. $1. Holt.

Seasoning and preservative treatment of hemlock and tamarack cross-ties. Sherfesse, W: F. 15 c. U. S., Supt. of Docs.

Seasons and other poems. Esque, J. L: de. $1. Connoisseurs' Press.

SEATTLE, Wash.
Phelps, T. S. Reminiscences of Seattle, Washington Territory and the U. S. sloop-of-war "Decatur." *$2 net; *60 c. net. A. Harriman.
Raymer's dict. of Greater Seattle. 25 c. C. D. Raymer.

Seaver, Rob.
Ye butcher, ye baker, ye candlestick-maker: being sundry amusing and instructive verses for both old and young. '08(O3) c. il. T. bds., **50 c. net. Houghton M.

SEAWEEDS.
Nichols, M. B. Contributions to the knowledge of the California species of *crustaceous corallines.* 10 c. Univ. of Cal.

Seawell, Molly Elliot.
Imprisoned midshipmen. '08(O3) c. il. D. †$1.25. Appleton.
Last duchess of Belgrade. '08(Je6) c. il. D. †$1.25. Appleton.

SECESSION.
See Civil War.

Seckerson, F: Clinton.
Manual of civics: text book of municipal government for the City of New York; with an exposition of the principles of government in New York State and the United States. [3d ed.] '08(Jl4) c. 12°, $1. Chief.

SECOND ADVENT.
Funk, I: K. Next step in evolution. **50 c. net. Funk.

SECOND CONGREGATIONAL CHURCH, Leicester, Mass.
Chenoweth, *Mrs.* C. Van D. History of the Second Congregational church and Society in Leicester, Mass. $1.50. C. V. Chenoweth.

Second mile. Fosdick, H. E. *40 c. net. Y. M. C. A.

SECONDARY EDUCATION.
See Education.

Secondary stresses in bridge trusses. Grimm, C. R. $2.50. Wiley.

Secord, Lauchlen McCallum.
Our native trees and their uses. '08(O10) c. il. 12°, 60 c. L. M. Secord.

Secret of success. Atkinson, W: W. 50 c. Advanced Thought.

Secret of the ages. *See* Eccles, Lewis Franklin. Trumpet voice from the throne.

Secret of the sand-hills. Marlowe, F. $2. Lippincott.

Secrets of the sword. Bazancourt, *Baron* de. *$1.25 net. Macmillan.

SECRET SOCIETIES.
Webster, H. Primitive secret societies. **$2 net. Macmillan.
See also Benefit societies;—Freemasonry.

Secrets of beauty. Potter, *Mrs.* C. U. **$1.75 net. P. Elder.

Secrets of meat curing and sausage making; how to cure hams, shoulders, bacon, corned beef, etc., and how to make all kinds of sausage, etc., and comply with all pure food laws. 2d ed. '08(N) c. 265-303 p. il. 16°. gratis. B. Heller & Co.

SECTS.
Pritchett, H: S. Relations of Christian denominations to colleges. gratis. Carnegie Found.
See names of sects.

SECURITIES.
See Bonds;—Corporations;—Investments;—Mortgages;—Railroads;—Stocks.

Sedbury, Ja. Hamilton.
Under the flag of the cross: [story.] '08 (Mr) c. 5+472 p. il. 12°, $1.50. C. M. Clark.

Sedgwick, Anne Douglas.
Amabel Channice. '08(O10) c. D. †$1.50. Century Co.

Sedgwick, H: Dwight.
New American type, and other essays. '08 (My2) c. D. **$1.50 net. Houghton-M. Co.

See of Peter and the voice of antiquity. Dolan, T: S. *60 c. net. B. Herder.

Seeberg, Reinhold.
Fundamental truths of the Christian religion. '08(D12) cr. 8°, (Crown theological lib.) *$1.50 net. Putnam.

Seed of the righteous. Bullen, F: T. $1.25. Eaton & M.

Seeding and preservation of golf links. Thorburn, J. M. & Co. (Add. pubs. for price.) J. M. Thornburn.

Seeds, Rob. S:
Lectures, "How God made the soil fertile." '08(My.) c. 44 p. il. 12°. (Add. author for price.) R. S. Seeds.

SEEDS.
See Gardens and gardening.

Seegmiller, Wilhelmina, ed.
Applied arts drawing books: autumn and winter series: drawing books for schools from third to eighth grades. 6 v. '08 (N) ea. 40 p. il. v. 1-2, ea., 10 c.; v. 3-6, ea., 15 c. Atkinson, M. & G.

Seeing England with Uncle John. Warner, A. †$1.50. Century Co.

Seekings, Herbert S.
For joy's sake: studies in the teaching of St. John. '08(D26) S. *50 c. net. Jennings.

Seeley, E. L., comp.
Artists of the Italian Renaissance and their influence as set forth by Vasari, Ridolfi, Lanzi and the Chroniclers. '08(O17) cr. 8°, (Art and letters lib.) *$3 net. Duffield.
Stories of the Italian artists from Vasari. '08(O17) cr. 8°, (Art and letters lib.) *$3 net. Duffield.

Seeley, Sir J: Rob.
Ecce homo: a survey of the life and work of Jesus Christ; introd. by Sir Oliver Lodge. '08(Mr7) 16°, (Everyman's lib.) *35 c. net; leath., *70 c. net.—*Same.* '08 (F22) 12°, (New universal lib.) 50 c.; leath., 75 c. Dutton.

Seely, F:
See Seeley, Wa.

Seely, Wa. and F:
How to become an inspector on public works. '08(D26) (Add. pubs. for price.) M. C. Clark.

Seelye, Mrs. E.
See Seelye, *Mrs.* Lillie Eggleston.

Seelye, Mrs. Lillie Eggleston.
See Eggleston, E:

Seeming unreality of spiritual life. King, H: C. **$1.50 net. Macmillan.

Segal, Josephine.
Wanderings of Christ. [In verse.] '08 (My9) c. il. 12°, $2.50. J. Segal.

Segerblom, Wilhelm.
Laboratory manual of qualitative analysis. '08(Je13) c. tabs., O. $1.25. Longmans.

SEGOVIA, Spain.
See Spain.

Seguin, E:, M.D.
Idiocy; its treatment by the physiological method. '08(F8) O. (Columbia Univ., Teachers' Coll., education reprints.) $2. Teachers' Coll.

Seilhamer, G: Overcash.
Bard family: hist. and genealogy of the Bards of "Carroll's Delight." '08(Jl) c. 9+507 p. il. pors. tabs., 8°, $10. Kittochtinny.

SEISMOLOGY.
See Earthquake.

Select English classics; ed. by Arth. T: Quiller-Couch. S. 10 c. Oxford Univ.
—Browning. Lyrical poems.
—Early English lyrics.
—Everyman.
—Milton *and* Wordsworth. Sonnets.
—Tennyson. Poems.
—Walpole. Earlier letters.
—Wordsworth. Lyrical poems.

Select epigrams from the Greek anthology. Mackail, J: W:, *ed.* *75 c. net; *$1 net. Longmans.

Select essays in Anglo-American legal history, by various authors; comp. and ed. by a committee of the Association of American Law Schools. In 3 v. v. 2. '08(N) c. O. per set, *$12 net. Little, B. & Co.

Self, G: W., rep.
See Indiana. *Appellate ct.* Repts.—*Sup. ct.* Repts.

Self and sex ser. 16°, *$1 net. Vir Pub.
—Drake. What a young wife ought to know.

SELF-GOVERNMENT.
See Local government.

SELF-INSTRUCTION.
See Home-study.

Self-instruction in the practice and theory of navigation. Dunraven, *Earl of.* 3 v. *$8 net. Macmillan.

Self-measurement. Hyde, W: D. *50 c. net. B: W. Huebsch.

Selfe, Norman.
Machinery for refrigeration. '08(N21) il. $3.50; mor., $4.50. Nickerson & C.

Seligman, Edn. Rob. Anderson.
Separation of state and local revenues. '08 (S.) (Add. pubs. for price.) Nat. Tax. Assoc.

Sélincourt, Hugh de.
Great Ralegh [*sic.*] '08(S5) pors. O. (Memoir ser.) *$3.50 net. Putnam.

Sellers, Edn. Jaquett.
Genealogy of the Jaquett family. Rev. ed. '07, [1908.] (Mr.) 226 p. il. pors. 8°, $5. E. J. Sellers.

Sellery, G: Clarke.
Lincoln's suspension of habeas corpus as viewed by Congress. '08(F1) O. (Univ. of Wis. bull., History ser.) pap., 35 c. Univ. of Wis.

Sells, Elijah Watt.
Corporate management compared with government control. 5th ed. '08(O) 11 p. O. pap., gratis. Haskins & S.

Selous, F: Courteney.
African nature notes and reminiscences; with a foreword by President Roosevelt. '08(Je6) 8°, *$3 net. Macmillan.

SEMITES.
See Jews.

SEMITIC LANGUAGES.
Brockelmann, C. Kurzgefasste vergleichende grammatik der semitischen sprachen; elemente der laut-und-formenlehre. $3. Lemcke.
See also Languages.

SEMITIC LITERATURE.
Goodspeed, E. J. Chicago literary papyri. *50 c. net. Univ. of Chic.
Harper, R. F., *and others, eds.* Old Testament and Semitic studies. 2 v. $10. Univ. of Chic.

Semsch, Otto Fs., ed.
Hist. of the Singer building construction; its progress from foundation to flagpole. '08(D) c. 117 p. il. plans, f°. (Add. author for price.) 35 Wall St., N. Y. O. F. Semsch.

Seneca, Lucius Annaeus.
Sel. essays of Seneca and The satire on the deification of Claudius; with introd. and notes by Allan P. Ball. '08(Ag8) c. 16°, (Latin classics.) *60 c. net. Macmillan.
Three tragedies: Hercules Furens, Troades, Medea; with an introd. and notes by Hugh Macmaster Kingery. '08(Mr7) c. 16°, (Latin ser.) *60 c. net. Macmillan.

Senior, Dorothy.
Clutch of circumstances. '08(N7) front. 12°, $1.50. Macmillan.

Senn, N:, ed.
See Taber, Clarence Wilbur.

Senour, Mrs. Caro Smith.
Captain Kidd, jr., and Sinbad the sailor: a tale of two kittens. '08(Ap11) c. il. 12°, $1. C. S. Senour.
Master St. Elmo: the autobiography of a celebrated dog. '08(Ap18) c. il. 12°, vellum, *$1 net. Juvenile Bk.
See also Field, Eugene.

Sense and sensibility. *See* Austen, Jane.

Sense of the infinite. Kuhne, L. O. **$1.50 net. Holt.

Sentiment and story. Gresham, R. J. $1.50. Neale.

Sentiment as a national asset. Ferree, J. B. gratis. B. Ferree.

Sentimental adventures of Jimmy Bulstrode. Van Vorst, M. †$1.50. Scribner.

Sentimental journey. *See* Sterne, Laurence.

Separation of state and local revenues. Seligman, E. R. A. (Add. pubs. for price.) Nat. Tax Assoc.

September roses. Evans, N. S. $1. D. Evans.

SEQUOIA.
See Pine trees.

Seraphica. McCarthy, J. H. †$1.50. Harper.

Serl, Elmer Willis.

Swaying tree tops. '08(Ja4) D. $1. Neale.

Sermon lib. in the kingdom of grace. 8°. Germ. Lit. Bd.

—Sure word of prophecy. *85 c. net.

SERMON ON THE MOUNT.

Cohn, J. B. Sermon on the Mount as viewed from the modern standpoint. $1.40. Whittaker.

See also Bible. N. T.

SERMONS.

Aked, C: F. Old events and modern meaning, and other sermons. *$1.25 net. Revell.

Aked, C: F. Wells and palm trees. $1; $2. Dodge.

Belasco, G: S. God of our fathers. *$1.20 net. Bloch.

Black, H. Gift of influence. *$1.25 net. Revell.

Brady, C. T. Love test, and other sermons. *$1.25 net. Young Churchman.

Campbell, R. J: Thursday mornings at the City Temple. *$1.50 net. Macmillan.

Chapman, J. W. Another mile and other addresses. *75 c. net. Revell.

Collyer, R. Where the light dwelleth. *$1.40 net. Am. Unitarian.

Dodd, I. S. Brother and the brotherhood. **$1.50 net. Dodd.

Dresser, H. W. Greatest truth. 90 c. Progressive Lit.

Falconer, J. W. Three crosses. *75 c. net. Jennings.

Farrar, J. M. Junior congregation. **$1.20 net. Funk.

Harris, W: S. Sermons by the devil. $1; $1.50; $2. Minter.

Hodges, G: Baccalaureate sermon preached before the candidates for degrees in Columbia Univ. gratis. G: Hodges.

Horn, E: T. Summer sermons. *$1 net. Pilger.

Howard, H: Raiment of the soul. *$1.25 net. Eaton & M.

Hunter, J: De profundis clamavi. *$1.50 net. Macmillan.

Hurlbut, J. L., *ed.* Sunday half hours with great preachers. $1.50. Winston.

Jellett, H: Sermons on special and festival occasions. *$1.20 net. Longmans.

Kleiser, G., *comp.* World's greatest sermons. In 10 v. $7.50; $10. Funk.

Lacey, T: J. Gospel of optimism, and other sermons. $1. Red Diamond.

MacArthur, R. S. Advent, Christmas, New Year, Easter, and other sermons. $1. Am. Bapt.

McClure, J. G. K. Supreme things. *75 c. net. Revell.

Mackay, D. S. Religion of the threshold, and other sermons. *$1.50 net. Armstrong.

Masliansky, H. Yiddish sermons for Sabbaths and holy days. $1. Turberg.

Matheson, G: Messages of hope. *$1.25 net. Putnam.

Matheson, G: Thoughts for life's journey. *$1.25 net. Armstrong.

Millard, J. W: Life's tomorrows. **75 c. net. Jennings.

SERMONS.—*Continued.*

Miller, J. R. Evening thoughts for every day in the year. **65 c. net; **85 c. net. —Glimpses of the heavenly life. **50 c. net.—Wider life. **65 c. net; **85 c. net. Crowell.

Mission preaching for a year. pt. 2. *$1 net. Whittaker.

Moriarty, *Bp. of Kerry.* Sermons. *$2 net. Benziger.

Morrison, G. H. Addresses from a Glasgow pulpit: The wings of the morning. *$1.50 net. Armstrong.

Parkhurst, C: H: Little lower than the angels. *$1.25 net. Revell.

Parsons, R. Sermons. $1.50. McVey.

Pearson, C: W: Search after truth. *$1.25 net. Sherman, F.

Peters, M. C. Sermons that won the masses. 50 c. Am. Bapt.

Pierce, C: C. Humor of the heart for faith: sermons. *$1 net. Young Churchman.

Pierson, A. T. Making of a sermon. *$1.50 net. Gospel Pub.

Presbyterian pulpit. 10 v. ea., *50 c. net; per set, *$4 net. Presb. Bd.

Robertson, F: W: Sermons on religion and life. *$1 net. Dutton.

Robinson, J. A., *D.D.* Vision of unity. 50 c.; 25 c. Longmans.

Rogers, E. B., *comp.* Topical excerpt library. $10. Springfield Lib. Pub.

Rowe, F: L:, *and* C., M. A., *comps.* Pioneer sermons and addresses. $1.25. F: L: Rowe.

Schuh, L. H. Talks for the young. 50 c. Lutheran Bk.

Singer, S. Literary remains. 3 v. *$1.25 net. Bloch.

Slattery, C: L. Historic ministry and the present Christ. **50 c. net. Longmans.

Smith, W. M. Giving a man another chance, and other sermons. *$1 net. Revell.

Steen, R. S. Strength of quietness, and other sermons. 75 c. Dodd.

Stewardson, L. C. Sermon preached at the dedication of St. Paul's chapel. (Add. pubs. for price.) Columbia Univ.

Stiegele, P. Necessity of religion: [Lenten sermons.] 40 c. Wagner.

Stimson, H: A. New things of God. *$1.25 net. Revell.

Tipple, E. S. Drew sermons on the golden texts for 1909. *$1.25 net. Eaton & M.

Van Buren, J. H. Sermons that have helped. *$1.25 net. Dutton.

Whitworth, W: A. Sanctuary of God, and other sermons. *$1.50 net. Macmillan.

Wilkinson, H. S. Alabaster box, and other sermons. 50 c. H. S. Wilkinson.

See also Atonement;—Catholic church;—Christianity;—Cross; — Holy week; — Lent; — Lord's prayer;—Marriage;—Missions and missionaries; —Parables; — Preachings; — Repentance;—Revivals;—Sacraments;—Sunday-school.

Sermons in syntax. Adams, J: *$1.50 net. Scribner.

SERUM.

Bolduan, C: F: Immune sera. $1.50. Wiley.

Servant in the house. Kennedy, C: R. †$1.25 Harper.

SERVIA.
Miyatovic, C. Servia and the Servians. *$3 net. L. C. Page.

SERVICES.
See Worship.

Serviss, Garrett Putnam.
Astronomy with the naked eye. '08(Ap25) c. charts, O. **$1.40 net. Harper.

Servitude et grandeur militaires. Vigny, A. V., *Comte* de. 60 c. Oxford Univ.

Sesame and lilies. *See* Ruskin, J:

Sesame booklets. 21 v. '08(D5) il. Tt. ea., 40 c.; leath., 75 c. Crowell.

Setting out of tube railways. Halden, G. M. *$4 net. Spon.

"Settlement" (Jewish) cook book. Kander, *Mrs.* S. *$1 net. Caspar.

Settlement of dust in mines. Scholz, C. (Add. pub. for price.) Hodgart.

Seufert, E: Constant, and Stuart, J:
Vademecum of treatment: for the use of medical students and practitioners. '08 (Ag15) c. 12°, $2.50. Keener.

Seven against Thebes. *See* Æschylus. Suppliant maidens.

Seven centuries of lace. Pollen, *Mrs.* J: H. *$9 net. Macmillan.

Seven champions of Christendom; ed. by T: Cartwright. '08(Ag) 16°, (Every child's lib.) 50 c. Dutton.

Seven champions of Christendom; ed. by W. H. G. Kingston. '08(N7) il. T. (Books for the young.) 50 c. Stokes.

Seven lamps of architecture. *See* Ruskin, J:

Seven little Australians. Turner, E. †75 c. McKay.

Seven little women. Twelvetrees, R. C. 75 c. Stokes.

Seven parables of the kingdom. Linn, S: 40 c. S: Linn.

Seven principals of successful salesmanship. Lenington, N. G. $1. Commercial Sci.

Seven seas. *See* Kipling, Rudyard.

Seven splendid sinners. Trowbridge, W. R. H. *$4.50. Brentano's.

Seven words from the cross. Watson, F: 81 c. Whittaker.

Seventeenth century men of latitude. George, E: A: **$1.25 net. Scribner.

Seventy's course in theology. Roberts, B. H:, *comp.* (Add. pub. for price.) Deseret News.

Severy, Melvin Linwood.
Gillette's industrial solution; world corporation. '08(D19) c. il. O. *$1.50 net. Ball Pub.

SEWAGE AND SEWERAGE.
Battle of the microbes; [description of the methods of sewage disposal.] gratis. Merchants' Assoc.
Dunbar, W: P. Principles of sewage treatment. *$4.50 net. Lippincott.
Soper, G: A. Pollution of New York harbor. $2.50. G: A. Soper.
Venable, W: M. Methods and devices for bacterial treatment of sewage. $3. Wiley.
See also Sanitary engineering.

Sewell, Elisha Granville.
Gospel lessons and life history. '08(N) c. 8+338 p. por. 12°, *$1.15 net. McQuiddy.

SEWING.
See Embroidery;—Needlework;—Tailoring.

SEWING MACHINES.
Free Sewing Machine Co. Free family sewing machine; information on sewing machine construction. $1.50. Free Sewing.

SEX.
Evans, *Mrs.* F. Purity, birth and sexual problems for mothers. (Add. pubs. for price.) Purity Pub.
Forel, A. Sexual question. *$5 net. Rebman.
Hoffmann, *Mrs.* A. L. R. Before marriage: a mother's parting counsel to her son on the eve of his marriage.—Social duty of our daughters: talks with mothers and their grown daughters. ea., **35 c. net. Vir Pub.
Kraft, F. Sex of offspring. $2. Barsuette.
Scott, J. F. Heredity and morals as affected by the use and abuse of the sexual instinct. $2. Treat.
See also Eugenics;—Generative organs; — Man; — Marriage;—Woman.

Sexton, Marian B., comp.
Monmouth Baptist ladies' cook book. 3d ed. '07, [1908.] (Je.) c. 7-298+14 p. il. 12°, 60 c.; 85 c. M. B. Sexton.

Sexton, W: H:
Truth and near truth: poems. '08(My9) c. il. por. 12°, $1.50; hf. leath., $2. Winn & H.

Seyffert, Oscar.
Dictionary of classical antiquities; abr. by Dr. Emil Reich. '08(My9) 12°, (New classical lib.) *$1 net. Macmillan.

Seymour, Rob. G., D.D.
Fresh water from old wells: being the wells of the Bible with their spiritual and moral lessons. '08(D26) c. O. **80 c. net. Am. Bapt.

Seys, Roland Alex. Wood-.
See Wood-Seys, Roland Alex.

Shackford, Martha Hale, and Judson, Marg.
Composition, rhetoric, literature. '08(S5) c. 12°, $1.12. B: H. Sanborn.

SHACKS.
See Architecture.

Shade trees for North Carolina. Ashe, W: W. 8 c. Uzzell.

"Shadow," pseud.
See Hammond, Stephen Tillinghast.

Shadow and shine. Doudney, S. $1.50. Jennings.

Shadow behind the throne. Harper, O. 25 c. J. S. Ogilvie.

Shadow of Everleigh. Lansdowne, J. $1.25. Benziger.

Shadow of the czar. Carling, J. R. †75 c. Little, B. & Co.

Shadow world. Garland, H. $1.35. Harper.

Shadows of the old booksellers. Knight, C: 50 c.; 75 c. Dutton.

Shaen, Marg. Josephine, ed.
Memorials of two sisters, Susanna and Catherine Winkworth; ed. by their niece, Marg. J. Shaen. '08(O31) pors. O. *$3.50 net. Longmans.

Shafer, J: Adolph.
See Britton, Nathaniel Lord.

SHAFT GOVERNORS.
Collins, H. E. Shaft governors. $1. Hill Pub.

Shakespeare, W:

[Works.] Bankside-Restoration Shakespeare; plays of Mr. William Shakespeare as rewritten or rearranged by his successors of the Restoration period, as presented at the Dukes Theatre and elsewhere circa 1664-1669; being the text of these so-restored plays with the First Folio Shakespeare text with critical introd.; ed. by Appleton Morgan and Willis Vickery. Ed. de luxe. In 9 v. or more. v. 2, Hamlet and the Ur-Hamlet; v. 3, The tempest; with an introduction by F: W. Kilbourne. '08(F22); v. 4, Anthony and Cleopatra, by J: Dryden; v. 5, A law against lovers, (the rewriting of "Measure for measure," by Sir W: D'Avenant.) '08(D5) 8°, parchment, ea., $5; subs. for set, $35. Shakespeare Press.

[Works.] Century Shakespeare; introd. by F: Ja. Furnivall; with notes and glossary. In 40 v. '08(D19) fronts. 24°, ea., 35 c.; lambskin, 65 c. Caldwell.

Works. Dowden ed. vs. 13-25. '08(Jl11) 8°, ea., $1.25. Bobbs-M.

[Works:] the old-spelling Shakespeare: being the works of Shakespeare in the spelling of the best quarto and folio texts; ed. by F. J. Furnivall and the late W. G. Boswell-Stone. In 40 v. [v. 1,] Love's labour's lost. '08(Ja18); [v. 2,] The taming of the shrew; ed. by W. G. Boswell-Stone. '08(F15); [v. 3,] The comedie of errors; [v. 4,] A midsommer nights dreame; [v. 5,] Twelfe night; or, what you will; [v. 6,] The two gentlemen of Verona. '07(Ap11); [v. 7,] The merry wives of Windsor. '08(S19); [v. 8,] Much adoe about nothing; [v. 9,] The winter's tale. '08(O31) O. (Shakespeare lib.: Old-spelling Shakespeare.) ea., *$1 net; Lib. ed., *$1.60 net. (Sold only in sets. Duffield.

[Works.] Longmans' school Shakespeare; consisting of twelve of the most suitable plays for school reading; ed., with glossary, by A. V. Houghton. '08(Ap18) D. *90 c. net. Longmans.

[Works.] New variorum ed.: ed. by Horace Howard Furness. v. 16, The tragedy of Richard the third; with the landing of Earle Richmond and the battell at Bosworth Field. '08(O10) c. O. **$4 net; ¾ levant, **$5 net. Lippincott.

Works. Stratford Town Shakespeare. In 10 v. Complete ed. printed in poet's native town from the Shakespeare Head Press. '08(My9) large 8°, $50. Duffield.

As you like it; with songs set to music. '08 (F22) D. (Shakespeare lib.:Lamb Shakespeare for the young.) *80 c.; net; limp lambskin, *$1 net. Duffield.

Comedies. '08(O10) 12°, ("Best books" ser.) leath., *$1 net. Dutton.

Comedy of A midsummer night's dream; ed., with an introd. and notes, by Ernest Clapp Noyes. '08(Ag15) c. 24°, (Pocket Am. and Eng. classics.) *25 c. net. Macmillan.

Shakespeare, W:—*Continued.*

Comedy of The tempest. '08(D) il. 8°, $4.50. Clode.

Cymbeline; with songs set to music by T. Maskell Hardy. '08(D5) 12°, (Shakespeare lib.: Lamb Shakespeare for the young.) *80 c. net; limp lambskin, *$1 net. Duffield.

Henry v.; with songs set to music by T. Maskell Hardy. '08(D5) 12°, (Shakespeare lib.: Lamb Shakespeare for the young.) *80 c. net; limp lambskin, *$1 net. Duffield.

Henry v.; introd. and notes by H: N. Hudson; ed. and rev. by Ebenezer Charlton Black, with the co-operation of And. Jackson George. School ed. '08(O10) c. S. (New Hudson Shakespeare.) 50 c. Ginn.

Histories and poems. '08(O10) 12°, ("Best books" ser.) leath., *$1 net. Dutton.

Julius Cæsar; introd. and notes by H: N. Hudson; ed. and rev. by Ebenezer Charlton Black; with the co-operation of And. Jackson George. School ed. '08(O3) c. front. facsim., tab., S. (New Hudson Shakespeare.) 50 c. Ginn.

Macbeth; introd. and notes by H: N. Hudson; ed. and rev. by Ebenezer Charlton Black, with the co-operation of And. Jackson George. School ed. '08(O10) c. S. (New Hudson Shakespeare.) 50 c. Ginn.

Merchant of Venice; with songs set to music by T. Maskell Hardy. '08(S19) 12°, (Shakespeare lib.: Lamb Shakespeare for the young.) *80 c. net; limp leath., *$1 net. Duffield.

Midsummer-night's dream. '08(D19) Q. *$5 net, boxed. Doubleday, P.

Midsummer night's dream; with songs set to music. '08(Mr28) D. (Shakespeare lib.: Lamb Shakespeare for the young.) *80 c. net; leath., *$1 net. Duffield.

Sonnets; and A lover's complaint: with an introd. by W. H. Hadow. '08(F22) D. (Oxford Tudor and Stuart lib.) pap., $1.75. Oxford Univ.

Taming of the shrew; ed., with notes, introd., glossary, list of variorum readings, and selected criticism by Charlotte Porter and Helen Archibald Clarke. [First folio ed.] '08(O24) c. front. S. 75 c.; limp leath., $1. Crowell.

Taming of the shrew; with introd. and notes by Marg. A. Eaton. '08(Je6) c. 16°, (Classic lib.) 25 c.; pap., 15 c. Educ. Pub.

The tempest; ed., with notes, introd., glossary, list of variorum readings, and sel. criticism, by Charlotte Porter and Helen Archibald Clarke. [First folio ed.] '08 (F22) S. 75 c.; limp leath., $1. Crowell.

The tempest; with songs set to music by T. Maskell Hardy. '08(F22) D. (Shakespeare lib.: Lamb Shakespeare for the young.) *80 c. net; limp lambskin, *$1 net. Duffield.

The tempest; with songs by Jos. Moorat. '08(O10) il. *$4 net; ¾ levant, *$7.50 net. Pott.

Shakespeare, W:—*Continued.*

Tragedie of Coriolanus; ed., with notes, introd., glossary, list of variorum readings, and selected criticism by Charlotte Porter and Helen Archibald Clarke. [First folio ed.] '08(O24) c. front. S. 75 c.; limp leath., $1. Crowell.

Tragedie of Othello; ed., with notes, introd., list of variorum readings, and sel. criticism, by Charlotte Porter and Helen Archibald Clarke. [First folio ed.] '08 (F22) S. 75 c.; limp leath., $1. Crowell.

Tragedies. '08(O10) 12°, ("Best books" ser.) leath., *$1 net. Dutton.

Tragedy of Julius Cæsar; ed., with notes, outline study and examination questions, by Maud Elma Kingsley and Fk. Herbert Palmer. '08(Ag1) c. 16°, (Kingsley English texts.) 40 c.; pap., 25 c. Palmer Co.

Tragedy of Richard II.; ed., with notes and introd., by Ja. Hugh Moffatt. '08(O10) por. 24°, (Pocket Am. and Eng. classics.) *25 c. net. Macmillan.

Twelfth night; with songs set to music by T. Maskell Hardy. '08(S19) 12°, (Shakespeare lib.: Lamb Shakespeare for the young.) *80 c. net; limp lambskin, *$1 net. Duffield.

Two gentlemen of Verona; ed., with notes, introd., glossary, list of variorum readings, and selected criticism by Charlotte Porter and Helen Archibald Clarke. [First folio ed.] '08(O24) c. front. S. 75 c.; limp leath., $1. Crowell.

Winter's tale; ed., with notes, introd., list of variorum readings, and sel. criticism, by Charlotte Porter and Helen A. Clarke. [First folio ed.] '08(F22) S. 75 c.; limp leath., $1. Crowell.

Winter's tale; with songs set to music by T. Maskell Hardy. '08(Jl18) D. (Shakespeare lib.: Lamb Shakespeare for the young.) *80 c. net; limp lambskin, *$1 net. Duffield.

Shakespeare calendar; ed. by Agnes Caldwell Way. '08(O3) c. por. D. (Chiswick ser.) **50 c. net. Crowell.

Shakespeare proverbs; or, the wise saws of our wisest poet collected into a modern instance, by Mary Cowden-Clarke; ed., with introd. and notes, by W: J. Rolfe. New ed. '08(S12) c. por. D. **$1.50 net. Putnam.

Sixty selections; comp. by Gerard Bridge. '08(Ja25) 8°, 60 c. G. Bridge.

Twenty beautiful stories from Shakespeare; retold by E. Nesbit; ed. and arr. by E. T. Roe. '08(Ja11) il. 8°, $1.50; hf. mor., $2; mor., $2.50. Hertel.

Worldly wisdom from Shakespeare. '08 (Je27) c. T. (Worldly wisdom ser.) leath., $1. Altemus.

SHAKESPEARE, William.

Albright, V. E. Typical Shakespearean stage. [privately pr.] Putnam.

Brandes, G: William Shakespeare. *$2.50 net. Macmillan.

SHAKESPEARE, William.—*Continued.*

Brooke, C: F: T., *ed.* Shakespeare apocrypha. *$1.75 net; *$2.50 net. Oxford Univ.

Coleridge, S: T. Lectures and notes on Shakespeare, and other dramatists. 50 c.; 75 c. Dutton.

Davenport, A. Leadership of Shakespeare. 10 c. A. Davenport.

Davidson, *Mrs.* H. A. N. Study of King Henry Fourth. pt. 1-2.—King Henry Fifth.—King John.—King Richard the Second. ea., 25 c. H. A. Davidson.

Foster, J: Shakespeare word-book: glossary of archaic forms and varied usages of words employed by Shakespeare. *$3 net. Dutton.

Greenwood, G. G: Shakespeare problem restated. *$5 net. Lane.

Holinshead, R. Shakespeare's Holinshead: the Chronicle and the historical plays compared. *$3.50 net. Duffield.

Johnson, S: On Shakespeare: essays and notes. 85 c. Oxford Univ.

Lamb, C: *and* M. Tales from Shakespeare. $1. Bowman.

Lamb, C: *and* M. Tales from Shakespeare. $1. Dutton.

Lamb, C: *and* M. Tales from Shakespeare. 2 v. $4. Lamb Pub.

Lamb, C: *and* M. Tales from Shakespeare. $1.25. Lippincott.

Lamb, C. *and* M. Tales from Shakespeare. $1.50. Lippincott.

Lanier, S. Shakespere and his forerunners. $1.60. Doubleday, P.

Lounsbury, T: R. Shakespeare as a dramatic artist. **$2 net. Scribner.

Morris, H. S. Tales from Shakespeare. $1.25. Lippincott.

Rogues and vagabonds of Shakespeare's youth. *$1.75 net. Duffield.

Webb, M. P. Othello, an interpretation. *50 c. net. M. P. Webb.

Shakespeare lib.; ed. by Israel Gollancz: Lamb Shakespeare for the young. 12°, *80 c. net; leath., *$1 net. Duffield.

—As you like it.
—Cymbeline.—King Henry v.
—Merchant of Venice.
—Midsummer night's dream.
—Tempest.
—Twelfth night.
—Winter's tale.

Shakespeare lib.; ed. by Israel Gollancz: Old-spelling Shakespeare. 8°, bds., *$1 net; Persian, *$1.60 net; Lib. ed., *$1.70 net. Duffield.

—Boas, *ed.* Taming of a shrew.
—Comedie of errors.
—Love's labour's lost.
—Merry wives of Windsor.
—Midsommer nights dream.
—Much adoe about nothing.
—Taming of the shrew.
—Twelfe night.
—Two gentlemen of Verona.
—Winter's tale.

Shakespeare lib.; ed. by Israel Gollancz: Shakespeare classics. 16°, bds., *$1 net; Persian, *$1.60 net; Lib. ed., *$1.70 net. Duffield.

—Brooke. Romeus and Juliet.
—Greene. Pandosto.
—Lodge. Rosalynde.
—Sidgwick, *ed.* Sources and analogues of "A midsummer night's dream."

Shakespeare lib.; ed. by Israel Gollancz: Shakespeare's England. O. Duffield.

—Holinshead. Shakespeare's Holinshead. *$3.50 net.
—Laneham. Letter. *$1.75 net.
—Rogues and vagabonds of Shakespeare's youth. *$1.75 net.

Shakespearean wars. See Lounsbury, T: Raynesford.

Shall I go to confession? Hoare, E. *20 c. net. Am. S. S.

Shallow, E: Byrne, and Cullen, Winifred T.
Nature study made easy. '08(Ap11) c. il. 12°, *40 c. net. Macmillan.

Shambaugh, B: Franklin.
Second report on the public archives, [Iowa.] '07, [1908.] (Mr.) c. 5+364 p. 8°. (For private distribution.) Hist. Dept. of Ia.

Shambaugh, Mrs. Bertha Maud Horack.
Amana: the community of true inspiration. '08(Jl4) c. il. facsims., O. $3. State Hist. Ia.

Shamrock land. Jones, P. F. **$2 net. Moffat.

Sharon, Mass. First Congregational Church. Church records of Rev. Philip Curtis of Sharon, 1742-1797; ed. by J: G. Phillips. '08(Ag) c. 64 p. front. facsim., 8°, (Sharon Historical Society pub.) pap., 50 c. Kempton.

Sharp, Dallas Lore.
Lay of the land. '08(O3) c. il. D. **$1.25 net. Houghton M.

Sharp, Evelyn.
Child's Christmas. '08(D12) il. 4°, $2. Caldwell.

Sharp, Katharine Lucinda.
Illinois libraries. pt. 3, College, institutional and special libraries, (excepting Chicago,) public school libraries by counties; pt. 4, Chicago libraries. '08(S19) c. Q. (Univ. of Illinois bull.) pap., ea., $1. Univ. of Ill.

Sharp, Luke, pseud.
See Barr, Rob.

Sharp, W:
See Mcleod, Fiona, *pseud.*

Sharp & Alleman Co.'s lawyers' and bankers' directory for 1908. Jan. ed. '08; July ed. O. shp., ea., $5. Sharp & A.

Sharpe, Rev. Alfr. Bowyer, and Aveling, Rev. Fs.
Spectrum of truth. '08(Ag8) 8°, 30 c. Herder.

Sharpe, M. R. L., comp.
Golden rule cook book; 600 recipes for meatless dishes. '08(D) 4°, *$2.50 net. W. A. Butterfield.

Sharpless, I:, Philips, G: Morris, and Balderston, Caleb Canby.
Natural philosophy. Rev. ed. '08(D19) c. il. 12°, hf. leath., $1. Lippincott.

Shaw, Albert.
Political problems of American development. '08(N21) 12°, *$1.50 net. Columbia Univ.

Shaw, C: Gray.
Precinct of religion in the culture of humanity. '08(D5) 8°, *$2 net. Macmillan.

Shaw, G: Bernard.
The sanity of art. '08(Ap11) c. 16°, 75 c. B: R. Tucker.

—, **ed.** Fabian essays in socialism. '08(D12) D. *50 c. net. Ball Pub.

Shaw, H: Wheeler, ["Josh Billings."]
See Stories of humor.

Shaw, Ja. Byrnie.
Synopsis of linear associative algebra. '08 (Ja25) O. (Carnegie Institution of Washington pub.) pap., $1.50. Carnegie.

Shaw, Leslie Mortier.
Current issues. '08(Mr7) c. por. D. **$2 net. Appleton.

Shaw, Ralph H.
First Plymouth marriage, and other poems. '07, [1908.] c. 48 p. 8°, 35 c. R. H. Shaw.

Shaw, W: T.
China or Denny pheasant in Oregon. '07 (Mr28) c. il. obl. S. **$1.50 net. Lippincott.

Shayler, Rev. Ernest Vincent.
Making of a churchman. '08(Ap18) c. plan, 12°, 25 c. E. V. Shayler.

Shaylor, H. W.
Book of alphabets for use in schools. '08 (D12) il. O. pap., 10 c.; per doz., $1. Ginn.

Shaylor, J.
In friendship's garden. '08(O3) D. $1.25; lambskin, $2. Stokes.

Shea, Christopher Ambrose.
Financial diary, 1908. 2d ed. '08(F) c. 12°, $3.50. Financial Calendar.

Shearer, J: Bunyan, D.D.
Scriptures, fundamental facts and features. '08(O10) c. O. 60 c. Presb. Pub.

SHEARN CHURCH, Houston, Tex.
Blandin, *Mrs.* I. M. E. Hist. of Shearn Church, 1837-1907. $1. Dealy.

Shedd, Percy W:
Clinic repertory; incl. a repertory of time modalities, by Dr. Ide; tr. from the Berliner Zeitschrift Homöopathischer Ærzte. '08(Je6) c. 12°, $1.50. Boericke & T.

Sheehan, Canon Patrick Augustine.
Parerga: a companion volume to "Under the cedars and the stars." '08(Mr28) c. O. **$1.60 net. Longmans.

Sheehy, Jerry.
Heat and cold; or, the key to the universe. '08(D26) c. O. $1.75. J. Sheehy.

Sheer pluck. Bearne, D: 85 c. Benziger.

SHEET METAL.
See Tin.

Sheffield, And.
Rose of Sharon. '08(N14) c. il. D. $1.50. C. M. Clark.

SHEFFIELD PLATE.
See Silver.

Shelburne essays. More, P. E. **$1.25 net. Putnam.

Sheldon, Addison Erwin.
Poems and sketches of Nebraska. '08(D) 200 p. il. pors. 12°, $1.50. A. E. Sheldon.

Sheldon, Mrs. Georgie, [Mrs. Sarah Elizabeth Forbush Downs.]
Gertrude Elliot's crucible. '08(Mr14) c. il. D. †$1.50. G: W. Dillingham.

Sheldon, J. P.
Farm and the dairy. 4th rev. ed. '08(Ag1) il. 12°, *$1 net. Macmillan.

Sheldon, Mary Boardman.
Coffee and a love affair: an American girl's romance on a coffee plantation. '08 (Ag22) c. S. †$1.50. Stokes.

Sheldon, Ruth Louise.
Social silhouettes. '08(Ja18) il. D. pap., 50 c. S. W. Anderson.

Sheldon, S:, Mason, Hobart, and Hausmann, Erich.
Alternating-current machines; being the second volume of Dynamo electric machinery, its construction, design, and operation. 7th ed., completely rewritten. '08(D5) c. il. 12°, **$2.50 net. Van Nostrand.

Shelland, H: E.
Fun in a school-room farcical sketch. '08 (My16) c. 16°, pap., 15 c. Dick.

Shelley, H: C:
Untrodden English ways. '08(O24) c. il. O. **$3 net. Little, B. & Co.

Shelley, Percy Bysshe.
Complete poetical works. '08(D19) 12°, (Crowell's thin paper poets.) ooze leath., $1.75, boxed. Crowell.
Letters from Percy Bysshe Shelley to Elizabeth Hitchener; with introd. and notes by Bertram Dobell. '08(Ap25) 12°, *$1.50 net. Dodd.
Poetical works. '08(O10) 2 v., 12°, ("Best books" ser.) leath., ea., *$1 net. Dutton.
Poetical works. Cabinet ed. In 3 v. '08 (D19) 12°, (British poets ser.) ea., $1.50. Estes.

SHELLEY, Percy Bysshe.
Bates, E. S. Study of Shelley's Drama "The Cenci." *$1 net. Macmillan.

SHELLS.
See Mollusks.

SHENANDOAH VALLEY, Va.
Paxton, A. S. Memory days: in which the Shenandoah Valley is seen in retrospection. $1.50. Neale.
Wayland, J: W. Complete index to The German element in the Shenandoah Valley of Virginia. 30 c. J: W. Wayland.

Shepard, Fk. Hartson.
Key to "Harmony simplified," and a classroom manual. '08(O24) c. D. $1.25. Schirmer.

Shepard, Vinton R., rep.
See Ohio. *Circuit ct.* Repts.

Shepard's California citations. *See* California.

Shepard's Wisconsin citations. *See* Wisconsin.

Shepherd, H: Elliot.
Commentary upon Tennyson's In memoriam. '08(Ag31) c. por. D. *$1.25 net. Neale

Shepherd, W: Rob.
Guide to the materials for the hist. of U. S. in Spanish archives, (Simancas, the Archivo Historico Nacional, and Seville.) '08(Ja4) O. (Carnegie Institution of Washington pub.) pap., 50 c. Carnegie.

Sheppard, Morris.
Abraham Lincoln; speech [at the] Republican Club banquet, New York, February 12, 1908. '08(D12) 8°, pap. (Add. author for price.) M. Sheppard.

Sherfesse, W: F.
Primer of wood preservation. '08(D) 15 p. O. (U. S. Dept. of Agriculture; forest service circular.) pap., 5 c. U. S., Supt. of Docs.
Seasoning and preservative treatment of hemlock and tamarack cross-ties. '08 (Ag) 31 p. il. 8°, (U. S., Dept. of Agriculture, Forest service circular.) pap., 15 c. U. S., Supt. of Docs.

Sheridan, R: Brinsley Butler.
Plays. '08(O17) 16°, (Best books ser.) leath., *$1 net. Dutton.
School for scandal, and The rivals; with introd. by Augustine Birrell. '08(O31) il. 16°, (Pocket classics.) 80 c.; leath., $1.25. Macmillan.

Sheriff of Angel Gulch. Blaney, C: E. 25 c. J. S. Ogilvie.

Sherman, Edg. Jay.
Some recollections of a long life. '08(N) 322 p. il. pors. 8°. (Priv. pr.) E. J. Sherman.

SHERMAN, John.
Kerr, W. S. John Sherman. 2 v. *$4 net. Sherman, F.

Sherman, Lucius Adelno.
Elements of literature and composition. '08 (My9) c. il. 12°, *$1.25 net. Univ. Pub.

SHERMAN, Conn.
Rogers, R. Historical landmarks in the town of Sherman, Ct. 10 c. Quaker Hill.

Sherren, Ja.
Injuries of nerves and their treatment. '08 (My2) il. 12°, (Modern clinics ser.) *$2 net. Wood.

Sherriff, H. T.
See Ball, C: Backus.

Sherrill, C: Hitchcock.
Stained glass tours in France. '08(F1) c. il. maps, D. **$1.50 net. Lane.

Sherwood, Grace Mabel, comp.
See Veto power in the several states.

Sherzer, W: Hittell.
Glaciers of the Canadian Rockies and Selkirks. '08(F1) pls. F. (Smithsonian contribs. to knowledge.) pap. Smith. Inst.

Shettle, G. T.
Pathway of the cross. '08(Jl) 12°, bds., 40 c. Whittaker.

Shield, Alice.
Henry Stuart, Cardinal of York, and his times; with an introd. by And. Lang. '08 (D5) il. O. *$3.50 net. Longmans.

"Shikâri, A," pseud.
See Herbert, Agnes.

Shimmell, Lewis Slifer.
Government of Pennsylvania; [also] The government of the United States. '08 (O3) c. il. 12°, *90 c. net. C: E. Merrill.

Shinn, Josiah Hazen.
Pioneers and makers of Arkansas. '08(D) 10-423 p. 8°. (Add. pubs. for price.) Genealog. and Hist.

Shinn, Millicent Washburn.
Notes on the development of a child. 2, The development of the senses in the first three years of childhood. '08(Ag1) Q. (Univ. of Cal. pubs., Education.) pap., $2.50. Univ. of Cal.

SHIP-WORMS.
See Teredinidæ.

Shipley, Arth. Everett, ed.
See Nutall, G: H. Falkiner.

SHIPS AND SHIPBUILDING.
Attwood, E: L. War-ships: text-book on the construction, protection, stability, turning, etc., of war vessels. *$3 net. Longmans.
Biles, J: H. Design and construction of ships. v. 1. *$7.50 net. Lippincott.
Curr, R. Lake ship yard methods of steel ship construction. $2. Penton.
Durand, W: F: Researches on the performance of the screw propeller. 75 c. Carnegie.
Fyfe, C: A. Steamship coefficients, speeds and powers. $4. Spon.
Holms, A. C. Practical shipbuilding. 2 v. *$10 net. Longmans.
Howden, J. R. Boy's book of steamships. $2. McClure.
Taylor, D: W. Resistance of ships and screw propulsion. *$2.25 net. Macmillan.
United States. *Navy Department.* Alleged structural defects in battle ships of U. S. navy. 15 c. U. S., Supt. of Docs.
See also Boats;—Commerce;—Naval art and science;—Navigation;—Sailors.

Ships engines: a parable. Finlayson, T. C. **15 c. net. Eaton & M.
Shirley. Brontë, C. *35 c. net; *70 c. net. Dutton.

Shirley, J: B.
Part songs for girls' voices. '08(Je13) c. O. 75 c. Am. Bk.

Shirts, G:
See Indiana laws of negligence.

Shivell, Paul.
Stillwater Valley pastorals. '08(Ag) c. 11+13+48 p. front. 8°, 50 c. Rector.

SHOE STORES.
See Business.

Shoemaker, H: Wharton.
Pennsylvania mountain stories. '08(My23) c. 12°. [priv. pr.] Bradford Record.

Shoemaker, J: Vietch, M.D.
Health and beauty. '08(Je20) c. 8°, *$3 net. Davis.

Shoemaker, L: Peirce.
Shall the government of the District of Columbia be American in form or un-American? '08(Je6) 8°, pap. (Add. pubs. for price.) Judd & D.

Shoemaker, Michael Myers.
Wanderings in Ireland. '08(Je6) c. il. O. **$2.50 net. Putnam.

Sholl, Anna McClure.
Greater love. '08(Je13) c. D. $1.50. Outing.

Shoobridge, Leonard.
See Waldstein, C:

SHOOTING.
Cloke, H. E: Gunners' examiner. $1.50. Wiley.
Himmelwright, A. L. Pistol and revolver. $1; $1.50; 60 c. U. S. Revolver.

SHOOTING.—*Continued.*
Winans, W. Hints on revolver shooting. **50 c. net. Putnam.
See also Artillery;—Hunting—Rifle;—Sports and sportsmen;—Woodcock.

Shop arithmetic for the machinist. Oberg, E. 25 c. Indust. Press.
Shopenhauer in the air. Hartmann, S. 50 c. S. Hartmann.

SHOREDITCH, London, Eng.
See London.

Shores of the Adriatic. Jackson, F: H. *$6 net. Dutton.

Short, Marion.
See O'Higgins, Harvey Jerrold.

Short history of the English people. *See* Green, J: R:
Short stories and poems by American authors. '08(D12) 12°, $1. Cochrane.
Short-story (The). Matthews, J. B., *ed.* $1. Am. Bk.
Short studies on great subjects. Froude, J. A. 5 v. ea., *60 c. net. Scribner.

Shorter, Clement King.
Immortal memories. '08(Ja4) 8°, $1.50. Harper.
—, **comp.** The Brontës: life and letters; being an attempt to present a full and final record of the lives of the three sisters, Charlotte, Emily, and Anne Brontë. 2 v. '08(D19) c. il. **$6 net. Scribner.
Napoleon and his fellow travellers. '08 (D12) il. 8°, *$4 net. Cassell.

Shorter, Dora Sigerson, [Mrs. Clement King Shorter.]
Collected poems. '08(Ja4) 8°, $1.50. Harper.

SHORTHAND.
See Stenography.

Shoulders of Atlas. Freeman, *Mrs.* M. E. W. †$1.50. Harper.

SHOW WINDOWS.
See Advertising;—Window dressing.

Showell, P. Groves-.
See Groves-Showell, P.

SHRUBS.
See Trees.

Shurter, Edn. Du Bois.
Extempore speaking, for school and college. '08(O3) c. D. $1. Ginn.
Science and art of debate. '08(D5) c. 12°, *$1.25 net. Neale.

Shurts, J. Van der Veer.
Kedar Kross. '08(F8) c. D. $1.50. Badger.

Shute, Dan. Kerfoot.
Philosophical foundations of charlatanry in medicine. '08(Je6) 8°, (George Washington Univ. pubs., Medical science ser.) pap. (Not for sale.) George Washington Univ.
Reflex neuroses with particular reference to eyestrain. '08(Je6) 8°, (George Washington Univ. pubs., Medical science ser.) pap. (Not for sale.) George Washington Univ.

Shute, H: A:
Country band. '08(D12) c. il. D. $1. Badger.
Shutters of silence. Burgin, G: B. 50 c. B. W. Dodge.

SIAM.
Young, E. Siam. *75 c. net. Macmillan.
See also Far East.

Sibenmann, Friedrich.
See Bezold, Friedrich.

Sibley, M. W.
Criminal appeal and evidence. '08(Jl11) 8°, *$5 net. Wessels.

Sichel, Edith.
Later years of Catherine de Medici. '08 (Ag15) 8°, *$3 net. Dutton.

SICILY.
Baedeker, K. Southern Italy and Sicily. *$1.80 net. Scribner.
Pais, E. Ancient Italy: hist. and geograph. investigations in central Italy, Magna Græcia, Sicily, and Sardinia. *$5 net. Univ. of Chic.
Perry, W. C. Sicily in fable, history, art and song. *$1.50 net. Macmillan.
Sullivan, T: R. Lands of summer: Italy, Sicily and Greece. **$1.50 net. Houghton-M. Co.
See also Agathocles.

Sickert, Bernhard.
Whistler. '08(Je6) 12°, (Popular lib. of art.) *75 c. net; leath., *$1 net. Dutton.

Siddons, A. W.
See Godfrey, C:

Side lights on religion. Brierly, J. *$1.40 net. Whittaker.

Side-stepping with Shorty. Ford, S. $1.50. M. Kennerley.

Sidelights on Chinese life. Macgowan, J. *$3.75 net. Lippincott.

Sidelights on the Bible. Lee, F. T. **$1 net. Winston.

Sidgwick, Mrs. Cecily Ullman, [Mrs. Alfr. Sidgwick.]
Home life in Germany. '08(Je13) il. 12°, *$1.75 net. Macmillan.
See Sidgwick, *Mrs.* Cecily-Ullman.

Sidgwick, Frank, ed.
Ballads and lyrics of love; il. after Byam Shaw. '08(Ag8) O. *$2 net. Stokes.
Legendary ballads; ed., with an introd. '08 (O3) il. O. *$2 net. Stokes.
Old ballads. '08(N7) 8°, (Pitt Press ser.) *50 c. net. Putnam.
Sources and analogues of "A midsummer night's dream. '08(O31) facsim., 16°, (Shakespeare lib.: Shakespeare classics.) bds., *$1 net; Persian, *$1.60 net; Lib. ed., hf. parchment, 12°, *$1.70 net. Duffield.

Sidgwick, H:
Elements of politics. '08(Ag15) 8°, *$4.25 net. Macmillan.

Sidney, Sir Philip.
Apologie for poetrie, 1595; ed. by E: Arber. '08(Mr14) 16°, (Arber's Eng. reprints.) *35 c. net. Macmillan.
Apologie for poetrie; ed., with an introd. and notes, by J. Churton Collins. '08 (Ja18) D. 60 c. Oxford Univ.
Defence of poesie; A letter to Queen Elizabeth; A defence of Leicester; ed. by G. E. Woodberry. '08(Je27) c. O. (Humanists' lib.) bds., $6. Merrymount.

Sidney at college. Ray, A. C. †$1.50. Little, B. & Co.

Sieber, Ferdinand.
Art of singing, and vocal culture; tr. and adapt. from his "Katechismus der gesangs kunst," by A. W. Dohn. '08(D) c. 95 p. 12°, 50 c. Ditson.

Siege of youth. Charles, F. †75 c. Little, B. & Co.

SIEGES.
See Battles.

"Siegfried Bergmann." Rauser, F. C. 25 c. Schaefer & K.

Sienkiewicz, Henryk.
With fire and sword; tr. by Jeremiah Curtin. '08(My.) c. 12°, (Popular ed. of recent fiction.) †75 c. Little, B. & Co.
Without dogma. '08(My.) c. 12°, (Popular ed. of recent fiction.) †75 c. Little, B. & Co.

Siepmann, Otto.
Short French grammar; comprising essentials of accidence and syntax; with a chapter on French sounds. '08(F22) 12°, *60 c. net. Macmillan.

Siepman's classical French texts. 12°. Macmillan.
—Molière. L'Avare. *50 c. net.

Siepmann's primary French ser.; ed. by Otto Siepmann and Eugene Pellissier. 12°. Macmillan.
—La Bédollière. Histoire de la Mère Michel. *35 c. net.
—Töpffer, R. Le lac de Gers. *40 c. net.

SIERRA NEVADA MOUNTAINS, Cal.
Sinclair, W: J. Recent investigations bearing on the question of the occurrences of neocene man in the auriferous gravels of the Sierra Nevada. 35 c. Univ. of Cal.

Sifting of Philip. Tomlinson, E. T. †$1.25. Am. Bapt.

Sigerfoos, C: P:
Natural history, organization and late development of the *Teredinidae.* '08(S12) 8°, pap., gratis. Johns Hopkins.

SIGHT.
See Eye.

SIGNALS AND SIGNALING.
Adams, B. B., *and* Hitt, R., *comps.* Railroad signal dictionary. $6. Railroad Gazette.
Lavarack, F: C: Locking: elem. treatise on the mechanics in interlocking lever machines. $2. F: C: Lavarack.
Railway signaling. (Add. pub. for price.) Elec. Journ.
Scott, R. Automatic block signals and signal circuits. *$2.50 net. McGraw.
Scriven, G: P. Transmission of military information. (Not for sale.) G: P. Scriven.

Significant educational progress in North Carolina. Coon, C: L. (Not for sale.) N. C. Dept. Pub. Instruct.

Signs in the Christmas fire. Knight, W: A. *50 c. net; *35 c. net. Pilgrim Press.

Sigurd the dragon-slayer; ed. by T: Cartwright. '08(Ag15) 16°, (Every child's lib.) 50 c. Dutton.

Sihler, Ernest Gottlieb.
Testimonium animae; or, Greek and Roman before Jesus Christ: a series of essays and sketches dealing with the spiritual elements in classical civilization. '08 (N14) c. O. *$2.25 net. Stechert.

SILAGE.
See Ensilage.

Silas Kinkendoron's sons. Bates, *Mrs.* M. H. E. $1.50. C. M. Clark.

Silas Marner. *See* Eliot, G:

Silberrad, Una Lucy.
Desire. '08(D26) D. $1.50. Doubleday, P.

Silence. Andreiyeff, L. 25 c. Brown Bros.

Silence. Stewart, —. $1.50. Connoisseurs' Press.

Silly syclopedia. Pendleton, A. L., *jr.* 50 c. C: G. Feldmeyer.

SILOS.
See Ensilage.

Silver, Arth. P.
Farm, cottage, camp and canoe in maritime Canada with an introduction by the Rt. Hon. Lord Strathcona and Mount Royal. '08(Je6) il. 12°, *$2 net. Dutton.

SILVER.
Crane, W. R: Gold and silver: economic history of mining. **$5 net. Wiley.
Veith, H: N. Sheffield plate: its history, manufacture and art. *$8 net. Macmillan.

Silver blade. Hagedorn, H. *jr.* *$1.10 net. Harvard Co-op.

Silver blade: [novel.] Walk, C: E. $1.50. McClurg.

Silver butterfly. Woodrow, N. M. W. †$1.50. Bobbs-M.

Silver cleek. Haywood, J: C. $1. M. Kennerley.

Silver cross. Euwer, J: H. (Add. author for price.) J: H. Euwer.

Silver legend. Taylor, J. A. *$1.25 net. Herder.

Silver lib. D. Longmans.
—Haggard. Farmer's year.—Winter pilgrimages. ea., $1.50.
—Marbot. Memoirs. 2 v. $2.50.

Silver pitchers. Alcott, L. M. †$1.50. Little, B. & Co.

Simkins, W: Stewart.
Administration of estates in Texas. '08 (O) c. 6+674 p. 8°, $5.25. Von Boeckmann-J.

Simmons, Rob. Jasper Hogue.
Pract. English grammar for common schools. '08(Ag) c. 206 p. 12°, 50 c. R. J. H. Simmons.

Simms, Rob. N., comp.
See North Carolina manual.

Simon, Sylvester Jacobi.
Physical perfection. '08(S12) c. il. por. O. $3; mor., $5. MacGerald.

Simonds, Frederic W:
See Maury, Matthew, Fontaine.

Simons, Algie Martin.
Socialist program. '08(D) 32 p. 12°, pap., 5 c.; per 100, $2.50. Socialist.

Simple case of Susan. Futrelle, J. †$1.25. Appleton.

Simple jography. Herford, O. $1. Luce & Co.

Simple life. Travis, J: C. (priv. pr.) J: C. Travis.

Simple physics. Adams, M. P. (Add. author for price.) M. P. Adams.

Simple Susan. Chisholm, L. 50 c. Dutton.

Simples from the Master's garden. Slosson, *Mrs.* A. T. *$1 net. S. S. Times.

Simplicité. Tuckerman, J. 50 c. Am. Bk.

Simpson, Bertram Lenox.
See Weale, B. L. Putnam, *pseud.*

Simpson, Eugene Milton.
Pheasant farming. '08(My9) c. il. 12°, 25 c. W. E. Smith.

Simpson, Frances.
New book of the cat. '08(D12) il. 4°, *$5 net. Cassell.

Simpson, Fk. Leslie.
Case on torts to accompany "The law of torts," by Melville M. Bigelow. '08(D) c. 15+709 p. 8°, $4.50. Little, B. & Co.

SIMPSON, Jerry.
Diggs, *Mrs.* A. Le P. Story of Jerry Simpson. $1.10. J. Simpson.

Simpson, T: Jefferson, M.D.
Book of facts, truths and reason. '08 (Ag) c. 231 p. por. 12°, $1. T: J. Simpson.

Simpson, W: J: Ritchie, M.D.
Principles of hygiene as applied to tropical and sub-tropical climates, and the principles of personal hygiene in them as applied to Europeans. '08(D19) il. plans, 8°, *$5 net. Wood.
Treatise on plagues. '08(F8) 8°, *$5 net. Putnam.

Sims, Mrs. Mamie Hunt.
Negro mystic lore: [stories.] '08(F) $1. M. H. Sims.

SIN.
Stroup, N. W. Fact of sin. *$1 net. Jennings.
See also Repentance;—Salvation;—Temptation.

Sinclair, Angus.
Locomotive engine running and management. 22d ed., enl. '08(Jl11) il. figs. 12°, $2. Wiley.

Sinclair, Bertrand W:
Raw gold. '08(Ag29) D. †$1.50. G: W. Dillingham.

Sinclair, May.
Immortal moment. '08(O10) c. il. D. †$1.50. Doubleday, P.
Judgment of Eve. '08(Mr21) c. il. D. †$1.25. Harper.

Sinclair, Upton Beall, jr.
The metropolis. '08(Mr14) c. D. †$1.50. Moffat.
Money changers. '08(S19) c. D. $1.50. B. W. Dodge.

Sinclair, W: J.
Recent investigations bearing on the question of the occurrence of neocene man in the auriferous gravels of the Sierra Nevada. '08(Mr7) Q. (Univ. of Cal. pubs., Am. archæology and ethnology.) pap., 35 c. Univ. of Cal.

Sing-song. Rossetti, C. G. 80 c.; $1.25. Macmillan.

SINGER BUILDING, New York.
Semsch, O. F., *ed.* Hist. of the Singer Building construction. (Add. author for price.) O. F. Semsch.

Singer, Rev. Simeon.
Literary remains; sel. and ed. with a memoir by Israel Abrahams. In 3 v. v. 1, Sermons and memoir; v. 2, Lectures and addresses; v. 3, Sermons to children. '08(Je6) 8°, ea., *$1.25 net. Bloch.

SINGING.
Clare, H. N. Choir-boy's manual. *25 c. net.—Choirmaster's manual. *75 c. net. Schirmer.
Cole, S: W., *ed.* Exercises in sight singing. *60 c. net. Boston Music.
James, *Mrs.* M. I. Scientific tone production. *$1.25 net. C: W. Thompson.
Marzo, E., *comp. and ed.* Art of vocalization. In 6 pts., ea. pt. in 3 bks. ea. bk., 75 c. Ditson.
Pauseron, A. M. A B C of vocalization. $1. Ditson.
Preetorius, C. Tone placed and developed. $1.50. C. Preetorius.
Santley, *Sir* C: Art of singing and vocal declamation. **$1.25 net. Macmillan.
Sieber, F. Art of singing and vocal culture. 50 c. Ditson.
Stubbs, G: E: Adult male alto or countertenor voice. 75 c. H. W. Gray.
Taylor, D: C. Psychology of singing. *$1.50 net. Macmillan.
Van Broeckhoven, J. True method of tone production. $1.50. H. W. Gray.
See also Church music;—Hymns;—Music;—Songs;—Voice.

Singleton, Esther.
Furniture of our forefathers; with critical descriptions of plates by Russell Sturgis. [New ed.,] complete in 1 v. '08(D19) c. il. Q. **$5 net. Doubleday, P.
Holland: [descriptions of pictures in Dutch galleries.] '08(O17) c. il. S. (Standard galleries.) *1 net. McClurg.

—, comp. and ed. Great rivers of the world, as seen and described by famous writers. '08(D5) c. il. O. **$1.60 net. Dodd.
Switzerland, as described by great writers. '08(D5) c. il. O. **$1.60 net. Dodd.
Turkey and the Balkan States, as described by great writers. '08(D19) c. il. O. **$1.60 net. Dodd.

Singleton, Terrell Wingfield.
Cotton-seed-buyer's book. '08(Ja4) 8°, leath., $3.50. T. W. Singleton.

Sinlessness of Jesus. Meyer, M. *40 c. net. Eaton & M.

Sinnett, Rev. C: Nelson.
Richard Pinkham of old Dover, N. H., and his descendants. '08(Jl) 308 p. il. pors. 8°, $5. C: N. Sinnett.

SIOUX COUNTY, Ia.
Anderson & Goodwin Company. Standard historical atlas of Sioux County, Iowa. $15. I. B. Goodwin.

SIOUX INDIANS.
Robinson, D. Sioux Indians: a history of the Dakota or Sioux Indians. $2. Torch Press.

Sir Henry Vane. Martin, W: F. $1.25. Roxburgh.

Sir Jaffray's wife. Marchmont, A. W. 75 c. Rand, McN. & Co.

Sir Richard Escombe. Pemberton, M. †$1.50. Harper.

Sir Roger de Coverley. *See* Addison, Jos.

Sisk, B: Franklin.
Elements of English grammar. '07, [1908.] (Mr.) c. 7+254 p. 12°, (Sisk's English course.) (Add. pubs. for price.) So. Sch. Bk.
Grammar as a science. '07, [1908.] (Mr.) c. 6+286 p. 12°, (Sisk's English course.) (Add. pubs. for price.) So. Sch. Bk.

—, and MacDonald, Mary E.
First steps in English grammar. '07, [1908.] (Mr.) c. 6+151 p. il. 12°, (Sisk's English course.) (Add. pubs. for price.) So. Sch. Bk.

Sismondi, Jean Charles Leonard de.
History of the Italian republics. '08(O17) 16°, (Best books ser.) leath., *$1 net. Dutton.

Sister's cake, and other stories. Field, E. 50 c. Hurst.

Sisters (The). Dearmer, M. W. †$1.50. McClure.

SISTERS OF CHARITY.
See **Vincent de Paul, *St.***

Situation at present. Klein, J. 10 c. J. Klein.

Sittig, Mrs. Frank.
Good night stories. '08(D) il. 12°, $1.50. Crombie & Co.

Six essays on the Platonic theory of knowledge. Williams, M. V. *$1 net. Putnam.

Six girls growing older. Taggart, M. A. †1.50. Wilde.

Six to sixteen. Ewing, *Mrs.* J. H. G. $1. Macmillan.

Sixteen excursions to places of historic interest in Philadelphia. Campbell, J. 25 c. J. Campbell.

Sixteen stories. Allison, S: B. 25 c. Flanagan.

Sixth speed. Rath, E. J. †$1.50. Moffat.

Sixty days in Europe. Rees, T: $1.25. State Register.

Sixty years of protection in Canada. Porritt, E: *$1.50 net. Macmillan.

Skae, Hilda T.
Stories from English history. '08(Je6) il. 16°, (Stories from history ser.) 50 c. Dutton.

Skal, Georg von.
History of German immigration in the United States and successful German-Americans and their descendants. '08 (D5) c. pors. 4°, $10; mor., $15. G. v. Skal.

SKAT (*game*).
Granger, A. D. Skat and how to play it. $1. Brentano's.
McColl, F. L. Helps for skat players. 35 c. W: R. Jenkins.

Skeletal remains. Hrdlicka, A. 25 c. U. S., Supt. of Docs.

Sketch book. *See* Irving, Washington.

Sketches from life. Carpenter, E: $1.50. Macmillan.

Sketches of rulers of India. Oswell, G. D. In 2 v. ea., 75 c. Oxford Univ.

Sketches of South Carolina. Middleton, G. M. 25 c. G. M. Middleton.

SKETCHING.
See also Drawing;—Water-color painting.

SKIN.
Jackson, G: T: Diseases of the skin. *$3 net. Lea.
Lloyd, E. Skin, its care and treatment. $2. McIntosh.
Morris, M., *and* Dore, S. E. Light and X-ray treatment of skin diseases. *$1.50 net. Keener.
Schamberg, J. F. Diseases of the skin and the eruptive fevers. *$3 net. Saunders.
Walker, N. Introd. to dermatology. *$3 net. Wood.
See also Tuberculosis.

Skinner, Alfr. F.
See New Jersey. Borough law.

Skinner, Hubert Marshall.
Saint Patrick: a monograph in paragraphs. '08(Ap.) c. 48 p. por. 12°, pap., 20 c. T: Scholes.

Skotlands rímur: Icelandic ballads on the Gowrie conspiracy; ed. by W: A. Craigie. '08(O24) D. hf. cl., $1.15. Oxford Univ.

Sky pilot. *See* Gordon, C: W:

SKYE (*Island of*), Scotland.
Abraham, A. P. Rock-climbing in Skye. *$7 net. Longmans.

SLANG.
Miner, H. C. "Get the hook": [explanation of origin of the phrase.] gratis. H. C. Miner.
See also Wit and humor.

Slater, J: Arth.
Pitman's business man's guide. 4th ed. '07, [1908.] (D) 7-482 p. 12°, $1.25. Pitman.

Slater, Rev. T:
Manual of moral theology; with notes on American legislation by Rev. Michael Martin. '08(Je27) c. 8°, pap., *$2.75 net. Benziger.

Slattery, C: Lewis, D.D.
Historic ministry and the present Christ: an appeal for unity. '08(N21) c. D. **50 c. net. Longmans.

Slaught, Herbert Ellsworth, and Lennes, Nels Johann.
High school algebra: advanced course. '08 (My23) c. il. 12°, 65 c. Allyn & B.
High school algebra, complete course. '08 (Ag29) c. diagrs., 12°, $1.20. Allyn & B.

Slaughter, Philip, D.D.
History of Truro parish in Virginia; ed., with notes and addenda, by Rev. E: L. Goodwin. '08(Mr21) c. il. plan, facsim., D. **$1.50 net. Jacobs.

SLAVERY.
Buckland, W. W. Roman law of slavery. *$5.75 net. Putnam.
See also Negroes;—*also* Dred Scott case.

Slaves to the trust. Ingalls, J. S. 10 c. Social Justice.

Slavonic Europe. Bain, R. N. *$2 net. Putnam.

SLEEP.
Powell, L. P. Art of natural sleep. **90 c. net. Putnam.
Upson, H: S. Insomnia and nerve strain. **$1.50 net. Putnam.

SLEIGHT OF HAND.
See Conjuring.

Sletzer, W: H:, comp.
Drill regulations, uniform rank, Knights of the Maccabees of the world; rev. by C: Sidney Haight. '08(My.) c. 183 p. il. 24°, *$1 net. Lilley.

SLIDE-RULE.
Palmedo, D. P.- How to use slide rules. 50 c. Kolesch.
Rosenthal, L. W. Mannheim and multiplex slide rules. 50 c. E. Dietzgen.
Thacher, E. Directions for using Thacher's calculating instrument, or cylindrical slide-rule. (Add. pubs. for price.) Keuffel.

Sloan, Emily Eva.
Ballads of the plains. '08(Jl) c. 35 p. il. 8°, $1. E. E. Sloan.

Sloan, J. M.
Galloway. '08(Ag1) il. 8°, (Color books.) *$2 net. Macmillan.

Sloan, Rev. Patrick J.
Sunday-school teacher's guide to success. '08(F8) c. D. *75 c. net. Benziger.

Slocom, Arth. Ware.
New crinoids from the Chicago area. '07, [1908.] (My.) 273-306 p. il. 8°, (Field Columbian Museum pub., Geological ser.) pap., 50 c. Field Museum.

Slocum lectures. *See* Holland, Rob. Afton.

Sloops of the Hudson. Verplanck, W: E. **$1.50 net. Putnam.

Sloper, Mrs. Allie, ["P. W.-M."]
Nannie Walters: a novel: a petition to the Order of the Eastern Star. '08(Ap11) c. il. D. pap., 25 c. J. S. Ogilvie.

Slosson, Mrs. Annie Trumbull.
Dissatisfied soul, and A prophetic romancer. '08(Jl18) c. il. D. *75 c. net. Bonnell.
Simples from the Master's garden. '08(F1) c. front. 12°, *$1 net. S. S. Times.

SLOYD.
Larsson, G. Sloyd for the three upper grammar grades. $1.25. Ellis.

SLUMS.
See Poor (The).

Sluss, J: W:
Emergency surgery. '08(N) c. 11+692 p. 12°, limp leath., *$3.50 net. Blakiston.

Small, C: Wilder.
Poinsettia; [a story.] '07, [1908.] (Mr.) c. 106 p. pls. 12°, gratis. C: W. Small.

Small, Sidney Alymer-.
Electrical railroading. '08(Ap25) c. il. D. leath., $3.50. Drake.
How to become a successful motorman. '08(Je20) c. il. 12°, $1.50. Drake.

Small country place. Maynard, S: T. **$1.50 net. Lippincott.

Small holding. Green, F. E. *$1 net. Lane.

Smallwood, W: Martin.
Syllabus of lectures on animal biology. '08 (N7) c. D. $1.35. W: M. Smallwood.

Smedley, Anne Constance.
The daughter: a love story. '08(Ap11) c. D. †$1.50. Moffat.

Smelser, Fred Lyndon and Mary Ellen Long, [Mrs. F. L. Smelser.]
Miracles of grace in Japan. '08(D) c. 192 p. il. pors. 12°. (Add. pubs. for price.) Hudson.

Smelser, Mary Ellen Long.
See Smelser, Fred Lyndon.

SMELTING.
See Copper;—Lead;—Metals and metallurgy.
SMILACINA AMPLEXICAULIS.
See Botany.

Smile on the face of the tiger; a collection of limericks. '08(D) c. 126 p. 16°, *50 c. net. Bacon & B.

Smiley, Alfr. Wilson.
A few scraps, oily and otherwise. '08(F1) c. il. pors. D. $1. A. W. Smiley.

Smiley, Rev. Ja. Lawrenson.
Maud Muller's ministry: [story.] '08(F1) c. D. pap., 50 c. J. L. Smiley.

Smiling 'round the world. Wilder, M. P. $1.50. Funk.

Smith, Abbie N.
Bobtail Dixie: autobiography of a dog. '08(O10) il. 12°, 60 c. Educ. Pub.

Smith, Albert W:, and Marx, Guido H.
Machine design. '08(Ja18) figs. 8°, $3. Wiley.

Smith, Adelaide.
See White, Jennie R.

Smith, Alex.
Dreamthorp. '08(F22) 12°, (New universal lib.) 50 c.; leath., 75 c. Dutton.
General chemistry for colleges. '08(D) c. 13+529 p. 8°, **$2.15 net. Century Co.

Smith, Arth.
Game of Go, the national game of Japan. '08(Ag8) c. il. O. **$2.50 net. Moffat.

Smith, Arth. D. Howden.
Fighting the Turk in the Balkans. '08 (D19) c. il. pors. map, O. **$1.75 net. Putnam.

Smith, C. Ernest, D.D.
Call to confirmation. Rev. ed. '08(N14) c. S. pap., 20 c. Longmans.

Smith, Carrie Josephine.
Making of Wisconsin. '08(My16) c. il. pors. maps, S. 60 c. Flanagan.
Popular dict. for common use; cont. 25,000 words accurately pronounced and clearly defined, parts of speech and plurals. '08 (Ag22) c. T. leath., 50 c. Powers.
See also Pardee, Laura Peckham.

Smith, C: Alphonso.
Educational statesmanship in the South. '08 (My9) O. pap., gratis. C: A. Smith.

Smith, C: E:
Pract. course in touch typewriting. Oliver ed. '08(S19) c. O. 75 c. Pitman.

Smith, C: Emory, comp.
From Lincoln to Taft, 1854-1908, why I am a Republican. '08(S19) c. pors. 32°. (Add. pubs. for price.) Hammerling.

Smith, C: Ernest, D.D., comp.
Altar devotions: manual of self-examination, prayer and praise for the blessed sacrament. '08(O10) c. T. **50 c. net. Longmans.

Smith, C: Sprague.
Poems. '08(O3) c. D. **$1 net. Wessels.

Smith, Charlotte Curtis.
Bob Knight's diary with the circus. '08 (D12) c. il. 8°, †$1.50. Dutton.

Smith, Clarence Beaman.
See Wilcox, Earley Vernon.

Smith, D:
Gospel of St. Matthew. '08(Je27) 16°, (Westminster New Testament.) *75 c. net. Revell.

Smith, Dempster.
See Nicolson, J: T.

SMITH, *General* Edmund Kirby.
Noll, A. H. General Kirby-Smith. $1.50. Univ. Press, (Sewanee.)

Smith, Edm. Munroe.
Jurisprudence: [a lecture.] '08(D19) c. 8°, pap. (Add. pubs. for price.) Columbia Univ.

Smith, Eleanor.
Eleanor Smith music course. Bk. 1. '08 (Ag1) c. O. 25 c.; bk. 2. '08(Ag8) c. O. 30 c.; bk. 3. '08(Ag29) c. O. 40 c. Am. Bk.
Music course. Bk. 4. '08(O3) c. O. 50 c. Am. Bk.

Smith, Mrs. Eliz. Thomasina, [formerly L. T. Meade.]
Court-Harmon girls. '08(D19) il. 12°, $1.50. Dutton.
Betty of the rectory. '08(Jl11) c. front. D. $1. Grosset.
Francis Kane's fortune. '08(Je13) 12°, (Home ser.) 50 c. Hurst.
Heart of gold. '08(Ag1) 12°, (Home ser.) 50 c. Hurst.
How it all came about. '08(Je13) 12°, (Home ser.) 50 c. Hurst.
School favorite. '08(N7) il. D. $1.50. Lippincott.

Smith, Elmer Boyd.
Santa Claus and all about him. '08(N7) c. il. obl. O. bds., $2, boxed; Christmas ed., $2.25. Stokes.

Smith, Ernest Ashton.
Hildebrand: the builder. '08(S5) c. D. (Men of the kingdom.) *$1 net. Jennings.

Smith, F. Dumont.
Blue waters and green and the Far East today. '08(My23) c. il. D. $1.50. Crane.

Smith, Fs. Hopkinson.
Captain Thomas A. Scott, master diver. '08(N14) c. D. (True American types ser.) *60 c. net. Am. Unitarian.
Peter. '08(S5) c. il. D. †$1.50. Scribner.

Smith, Fk.
Founders of the First parish, Dover, Mass., with descriptions of all the houses now standing which were built before the Revolution. '08(N) 24 p. il. por. map, 8°, $1. J: H. Faulk.

Smith, F: G:
The Revelation explained. '08(Jl) c. 459 p. il. por. 12°, $1. Gospel Trumpet Co.

Smith, F: Wa., M.D.
Essentials of practical hygiene. '07(Mr28) c. O. $2. G: K. Smith.

Smith, G: Adam, D.D.
Jerusalem. '08(Je27) c. 2 v., il. maps, O. **$7.50 net. Armstrong.

Smith, G: H., rep.
See Maine. *Sup. judicial ct.* Repts.

Smith, Gertrude.
Delight: story of a little Christian Scientist. '08(F22) c. il. D. 50 c. Altemus.
Little Ned Happy and Flora. '08(O17) c. il. O. **$1.30 net. Harper.

Smith, Grant H., comp.
See Utah. Compiled laws.

Smith, H. Clifford.
Jewellery. '08(Ag15) il. 8°, (Connoisseurs' lib.) *$7.50 net. Putnam.

Smith, H. P.
Hdbk. of penmanship; to accompany the "Copy books" and "Practice books" of the "New intermedial system." '08(Je6) oblong 12°, pap., *25 c. net. Macmillan.

Smith, Harry Ja.
Amédée's son. '08(O3) c. D. †$1.50. Houghton M.

SMITH, Henry Dickinson.
Porter, H: D. Henry Dickinson Smith: biography and memorial. (Add. pubs. for price.) Revell.

Smith, Heman P.
See Smith, Lyman D.

Smith, Horace Edn.
Treatise on the law of personal property. 2d ed., rev. and enl., by G: Lawyer. '08 (O) c. 101+336 p. O. $4. Flood.

Smith, Ja. MacGregor, comp.
See New York [State.] Digest.

Smith, Ja. Stanislaus Easby-.
Georgetown University in the District of Columbia, 1789-1907; its founders, benefactors, officers, instructors and alumni. '08(My9) c. 2 v., il. pors. facsim., 8°, $30. Lewis Pub.

Smith, J: H:
Official basket ball guide and Protective Association rules for 1908-'09. '08(D) c. 135+3 p. 16°, (Fox's athletic lib.) 10 c. R: K. Fox.

Smith, J: Merlin Powis.
Books for Old Testament study. '08(Mr28) c. 8°, pap., *50 c. net. Univ. of Chic.

Smith, Rev. J: Talbot.
Training of a priest: essay on clerical education. '08(My2) c. D. **$1.50 net. Longmans.

Smith, Jos. Russell.
Ocean carrier: history and analysis of the service and a discussion of the rates of ocean transportation. '08(D12) c. il. maps, **$1.50 net. Putnam.
Story of iron and steel. '08(F15) c. front. D. (Appleton's lib. of useful stories.) **75 c. net. Appleton.

Smith, Laura Rountree.
Hawk Eye: Indian story; for first grade. '08(F1) c. il. D. 30 c. Flanagan.

Smith, L: P.
Wanderings of a literary pilgrim: [little comments on the books most loved by the author. '07, [1908.] (Mr.) c. 72 p. D. pap., 25 c. L: P. Smith.

Smith, Logan Pearsall.
Life and letters of Sir Henry Wotton. '08 (My23) 2 v., pors. O. $7.75. Oxford Univ.

Smith, Lyman D., and Heman P.
Hdbk. of penmanship. '08(Ag22) 12°, pap., *25 c. net. Macmillan.
Intermedial spelling blank, for pupil's work in written spelling with model alphabet in intermedial slant script. '08(Ag22) 8°, (Smith's educ. system.) pap., per doz., *60 c. net. Macmillan.
Practice books 3-4; for preparatory writing; with attached cover containing movement drills; intermedial penmanship. New and rev. ed. '08(D12) obl. 12°, pap., 55 c. per doz. Macmillan.

Smith, Martin Ridley.
Common-sense in religion. '08(My2) D. $1. Longmans.

Smith, Minnie Louise, and Laing, Gordon Jennings.
First Latin lessons. '08(Mr14) c. 12°, $1. Aliyn & B.

Smith, Munroe.
Jurisprudence. '08(Je) c. 42 p. O. pap., 25 c. Macmillan.

Smith, Norah Archibald.
See Wiggin, Kate Douglas Smith-.

Smith, Oliver Cromwell.
Vox musarum: rules and suggestions for developing the power, beauty, and sublimity of the English language by the proper application of the various sounds, signs, and other media for representing human thought. '08(Jl18) c. D. $1. O. C. Smith.

Smith, R: Gordon.
Ancient tales and folk lore of Japan. '08 (D12) il. 8°, (Color books.) *$6 net. Macmillan.

Smith, Rollin Edson.
Wheat fields and markets of the world. '08(S) c. 3-418 p. il. tabs., 8°, $2.15. Modern Miller.

Smith, Ruel Perley.
Jack Harvey's adventures; or, the rival campers among the oyster pirates. '08 (O3) c. il. O. (Rival campers ser.) $1.50. L. C. Page.

Smith, Sheila Kaye-.
See Kaye-Smith, Sheila.

Smith, Vincent A.
Early history of India, from 600 B.C. to the Muhammedan conquest. 2d ed., rev. and enl. '08(D19) il. map, O. $4.75. Oxford Univ.
Oxford student's history of India. '08 (D26) il. maps, cr. 8°, 60 c. Oxford Univ.

Smith, W. Letterman.
William Updick: his philosophy. '08(Ag1) c. D. $1. Neale.

Smith, Rev. Wilton Merle.
Giving a man another chance, and other sermons. '08(F15) c. 12°, *$1 net. Revell.

SMITHFIELD, London, Eng.
See St. Bartholomew-the-Great.

Smith's educational system. *See* Smith, Lyman D.

Smithsonian contributions to knowledge. F. pap. Smith. Inst.
—Sherzer. Glaciers of the Canadian Rockies and Selkirks.

SMITHSONIAN INSTITUTION.
Abbot, C: G., *and* Fowle, F. E., *jr.* Annals of the Astrophysical Observatory of the Smithsonian Institution. v. 2. gratis. U. S., Supt. of Docs.

Smithsonian Institution bulletin. O. pap. U. S., Supt. of Docs.
—Clark. On a collection of feather stars, or *comatulids*, from Japan. 15 c.
—Langley. Researches and experiments in aerial navigation. (Add. Supt. for price.)

Smithsonian Institution, Bureau of Am. Ethnology bulletin. O. U. S., Supt. of Docs.
—Hrdlicka. Skeletal remains. 25 c.

Smithsonian Institution, U. S. National Museum. 8°. U. S., Supt. of Docs.
—Atwood. Catalogue of botanical lib. of J: Donnell Smith presented to Smithsonian Institution. 25 c.
Smithsonian miscellaneous collections. O. pap. Smith Inst.
—Gilmore. Smithsonian exploration in Alaska in 1907 in search of *Pleistocene* fossil vertebrates. (Add. Institution for price.)
—Reese. Development of the American alligator. 50 c.
—Townsend. Taxonomy of the *Muscoidean* flies. 60 c.
—Walcott. Cambrian geology and paleontology. no. 1. 5 c.—no. 2. 25 c.—nos. 3, 4, 5. Add. Institution for price.)
SMOKE.
Syracuse, N. Y. Chamber of Commerce. Rept. upon smoke abatement. gratis. Syracuse Chamber of Commerce.
Smokers' year book. Herford, O., *and* Collins, S. **$1 net. Moffat.
SNAKES.
See Reptiles.
Smoky god. Emerson, W. G: $1. Forbes.
Smoley, Constantine.
Tables containing parallel tables of logarithms and squares of feet, inches and fractions of interest. 4th ed. '08(Ag22) c. 12°, flex. leath., $2.50. Engineering News.
Fifth edition is just ready, at $3.
Smollett, Tobias, tr.
See Lesage, Alain-René.
SMUGGLING.
See Tariff.
Smyth, Newman, D.D.
Passing Protestantism and coming Catholicism. '08(Ap4) c. D. **$1 net. Scribner.
Smyth-Vaudry, Telesphor.
See Vaudry, Telesphor Smyth.
Snaith, J: Collis.
Patricia at the inn. '08(Ap11) c. il. 12°, (Popular priced copyrights.) 50 c. B. W. Dodge.
William Jordan, Junior. '08(Mr21) c. D. †$1.50. Moffat.
Snavely, Guy Everett.
Æsopic fables in the Mireoir Historical of Jehan de Vignay. '08(S5) 8°, pap., gratis. Johns Hopkins.
Snedden, D: S:
See Dutton, S: Train.
—, **and Allen, W: Harvey.**
School reports and school efficiency; for the New York Committee on Physical Welfare of School Children. '08(Ap4) c. tabs., O. *$1.50 net. Macmillan.
Snelling, Wa. O.
See Hall, Clarence.
Sneyd-Kynnersley, E. M.
Some passages in the life of one of H. M. inspectors of schools. '08(Je6) 8°, *$2.60 net. Macmillan.
Snider, Denton Jaques.
European history: chiefly ancient in its processes. '08(F15) c. O. $1.50. Sigma.
Snow, C: H:
Principal species of wood. 2d ed., rev., with additions. '08(Je20) il. figs. 8°, $3.50. Wiley.
Snow, Edn., comp.
See Idaho. *Sup. ct.* Digest.
Snow, Ellen.
Evolution of Rose: [a story.] '07(Ja25) D. bds., 50 c. Badger.
Snow, Julia F.
Early recollections of Buffalo. '08(D) il. bds., $1. Ulbrich.
Snow-bound. *See* Whittier, J: Greenleaf.
Snow-man's Christmas. *See* Bird, Mary Herrick.
Snyder, Rev. Albert Whitcomb.
Through the forty days: addresses for Lenten and lay reading. '08(Mr14) c. D. *$1 net. Whittaker.
Snyder, Harry.
Human foods and their nutritive value. '08 (D12) il. 12°, *$1.25 net. Macmillan.
Soils and fertilizers. 3d ed. '08(Jl11) il. 12°, *$1.25 net. Macmillan.
Snyder, H: G., comp.
See Oklahoma. Constitution.
Snyder, Ja. U.
Cain, and other poems. '08(Ap11) c. S. 75 c. Missouri Pr.
So-called Peters-Hilprecht controversy. Hilprecht, H. V. **75 c. net. Holman.
So here cometh White hynacinths. Hubbard, E. $2. Roycrofters.
SOAP.
Gathman, H. American soaps: treatise on the manufacture of soap. $15. H. Gathman.
Sobotta, Johannes.
Atlas and text-book of human anatomy; ed., with additions, by J. Playfair McMurrich. In 3 v. v. 2, 3. '08(Ja4) il. 4°, ea., *$6 net; *$7.50 net. Saunders.
Social aspects of religious institutions. Earp, E. L. *75 c. net. Eaton & M.
SOCIAL DEMOCRACY.
See Socialism.
Social duty of our daughters. Hoffmann, *Mrs.* A. L. R. **35 c. net. Vir Pub.
Social education. Scott, C. A. $1.25. Ginn.
Social function of religious belief. Elwang, W: W. $1. Univ. of Mo.
Social life. Ridgeway, C: J: *60 c. net. Cassell.
Social museum as an instrument of unversity teaching. Peabody, F. G. gratis. F. G. Peabody.
Social plans for young people. Reisner, C. F. *75 c. net. Jennings.
SOCIAL SCIENCE.
Bainbridge, O. Devil's note book; [comments on crimes and vices of several European rulers.] $1. Cochrane.
Bell, G. M., *ed.* Social service: a handbook for workers and visitors in London and other large towns. 60 c. Longmans.
Bliss, W: D. P., *and others, eds.* Encyclopedia of social reform. **$7.50 net; **$9.50 net; **$12 net; **$14 net. Funk.
Butterfield, K. L. Chapters in rural progress. *$1 net. Univ. of Chic.
Carnegie, A. Problems of to-day. $1.40. Doubleday, P.
Cole, W. I. Motives and results of the social settlement movement. (Add. pubs. for price.) Harvard Univ.

SOCIAL SCIENCE.—*Continued.*

Davey, J: Gloryville or Hellburg, which?: [study of present day social conditions.] 20 c. J: Davey.

Dickinson, G. L. Justice and liberty: political dialogue. **$1.20 net. McClure.

Earp, E. L. Social aspects of religious institutions. *75 c. net. Eaton & M.

Galsworthy, J: A commentary: [indictment of modern social conditions.] $1.50. Putnam.

Giddings, F. H: Sociology: [a lecture.] (Add. pubs. for price.) Columbia Univ.

Handy manual of social reform. 25 c. Funk.

Hatfield, R., *ed.* Geyserland: empiricisms and social reform: [fiction.] $3. R: Hatfield.

Heineman, T. W: Physical basis of civilization. $1.25. Forbes.

International Reform Bureau. Patriotic studies for men's leagues, young people's societies and civic clubs; incl. extracts from bills, acts and documents of U. S. Congress rel. to moral and social reforms, 1888-1908. 75 c.; 35 c. Int. Ref. Bu.

McElroy, J: Economic functions of vice. 50 c. Nat. Tribune.

Montesquieu, *Baron* de. Spirit of laws. 2 v. $3.50; $7. Lamb Pub.

Montgomery, H. E. Vital American problems. **$1.50 net. Putnam.

Reeve, B. Jerome; or, the real power back of James J. Hill. v. 1. 50 c. B. Reeve.

Robinson, H. P. Twentieth century American. *$7.50 net. Putnam.

Ross, E. A. Social psychology. **$1.50 net. Macmillan.

Royce, J. Race questions. **$1.25 net. Macmillan.

Severy, M. L. Gillette's industrial solution: world corporation. *$1.50 net. Ball Pub.

Terry, S. B. Dynamics of organism. (Add. pubs. for price.) Terry.

Ulrich, J: Democratic foundations. 10 c. Co-operative Pr.

Ware, T: A. Story of the centuries: rise of the common people. $1. Cochrane.

See also Capital and labor;—Charities;—Children;—Corporations;—Cities;—Communism;—Crime and criminals;—Divorce;—Education;—Ethics;—Etiquette;—Eugenics;—Factories;—Family;—Immigration;—Labor and laboring classes;—Labor colonies;—Marriage;—Negroes;—Political economy;—Political science;—Poor;—Prisons;—Religions;—Slavery;—Socialism;—Temperance;—Voluntaryism.

Social service. Bell, G. M., *ed.* 60 c. Longmans.

Social silhouettes. Sheldon, R. L. 50 c. S. W. Anderson.

SOCIALISM.

Barker, J. E. British socialism. *$3 net. Scribner.

Benson, A. L: What help can any workingman expect from Taft or Bryan? 5 c. Socialist.

Clews, H: Individualism versus socialism. (Add. author for price.) H: Clews.

Eccles, L. F. Plain analysis of socialism. 25 c. L. F. Eccles.

Forster, H. O. A.- English socialism of to-day. *$1.25 net. Dutton.

SOCIALISM.—*Continued.*

Harris, *Rev.* W. S. Hell before death. $1. Minter.

Hillquit, M. Recent progress of the socialist and labor movement in the United States. 10 c. Kerr.

Hofmeister, C. W., *and* Spencer, P. J. Acturi: synopsis of human progress. 25 c. C. W. Hofmeister.

Hunter, W. R. Socialists at work. **$1.50 net. Macmillan.

Kampffmeyer, P. Changes in the theory and tactics of the (German) social democracy. 50 c. Kerr.

Kirkup, T: Primer of socialism. *40 c. net. Macmillan.

Klein, J. Situation at present. 10 c. J. Klein.

Lewis, A. M. Evolution: social and organic. 50 c. Kerr.

London, J. Iron Heel: [fiction.] †$1.50. Macmillan.

London Municipal Society. Case against socialism. *$1.50 net. Macmillan.

Ming, J: J. Characteristics and the religion of modern socialism. $1.50. Benziger.

Nietzsche, F. W. Human, all too human. 50 c. Kerr.

Nitti, F. S. Catholic socialism. *$2.75 net. Macmillan.

Patterson, J. M., *comp.* Socialist campaign book. 25 c. Socialist.

Preuss, A. Fundamental fallacies of socialism. *$1 net. Herder.

Randall, W: H: Golden rule republic no Utopia. 25 c. Co-operative Pr. Co.

Rosenthal, A. Differences between the Socialist party and the Socialist Labor party. 10 c. Grayzel.

Shaw, G: B., *ed.* Fabian essays in Socialism. *50 c. net. Ball Pub. Co.

Simons, A. M. Socialist program. 5 c.; per 100, $2.50. Socialist.

Spargo, J: Common sense of socialism. $1; 25 c. Kerr.

Spargo, J: Spiritual significance of modern socialism. *50 c. net. B: W. Huebsch.

Strachey, J: St. L. Problems and perils of socialism. *25 c. net. Macmillan.

Teitsworth, G: W., *ed.* Back to slavery. 75 c. Craven-D.

Wells, H. G: New worlds for old. **$1.50 net. Macmillan.

Wells, H. G: Socialism and the family.—This misery of boots. ea., *50 c. net. Ball Pub.

Wells, H. G: War in the air: [fiction.] †$1.50. Macmillan.

See also Anarchy and anarchism;—Collectivism;—communism;—Co-operation;—Individualism.

SOCIETIES.

See Benefit societies;—Freemasonry;—Learned societies;—Trade-unions.

Society of Mayflower Descendants (Rhode Island and Providence.) Second record book. '08(S) 154 p. 8°. (Add. pubs. for price.) Standard Pr. Co.

Society recollections in Paris and Vienna, 1879-1904, by an English officer. '08(Ap25) il. 8°, $3. Appleton.

SOCIOLOGY.
See Social science.
Sock and buskin biographies. il. D. $1. E. H. Bacon.
—Barry. Julia Marlowe.
Soderholtz, E. E.
See Crane, E. A.
Soeur Alexandrine. *See* Champol, F.
SOILS.
Cameron, F., *and* Gallagher, F. E. Moisture content and physical conditions of soils. pap., 15 c. U. S., Supt. of Docs.
Campbell, H. W. 1907 soil culture manual. $2.50. H. W. Campbell.
Gardner, F. D. Fertility of soils as affected by manures. 15 c. U. S., Supt. of Docs.
Hall, A. D. The soil: introd. to the scientific study of the growth of crops. *$1.50 net. Dutton.
Jeffrey, J. A. Elem. laboratory study in soils. gratis. Mich. Supt. Pub. Instruction.
SOILS.
McConnell, P. Soils: their nature and management. *60 c. net. Cassell.
Snyder, H. Soils and fertilizers. *$1.25 net. Macmillan.
Vivian, A. First principles of soil fertility. *$1 net. Judd.
See also Agricultural chemistry;—Fertilizers.
Sol: hwens?—hwither? Larisun, C. W. $1.50. Fonic.
SOLAR SYSTEM.
Elliott, J. Nebular hypothesis untenable. 25 c. J. Elliott.
Poor, C: L. Solar system. **$2 net. Putnam.
See also Astronomy;—Sun.
SOLDERING.
Schultz, F: W. Solder, its production and use. $1.25. MacNeal; F: W. Schultz.
Soldier and servant ser. 12°. Church Missions.
—Andrews. Japan mission of the American church. $1; 50 c. Church Missions.
—Hughson, *comp.* Church's mission to the mountaineers of the south. 75 c.; 50 c.
Soldier of the future. Dawson, W: J. $1.50. Revell.
Soldier's letters to charming Nellie. Polley, J. B. *$2 net. Neale.
SOLDIERS.
Johnston, C: H. L. Famous cavalry leaders. $1.50. L. C. Page.
Sclereder, Hans.
Systematic anatomy of the dicotyledons: hdbk. for laboratories of pure and applied botany; tr. by L. A. Boodle and F. E. Fritsch; rev. by D. H. Scott. In 2 v. '08(O24) O. ea., $8.75. Oxford Univ.
Solid bitumens. Peckham, S. F. (Add. pubs. for price.) M. C. Clark.
SOLID GEOMETRY.
See Geometry.
Soliloquy of Birmingham Bob of Rainbow Glen. Prude, A. M. $1. A. M. Prude.
SOLITAIRE (*card game*).
Dick, H. B., *ed.* Dick's games of patience; or, solitaire with cards. 75 c. Dick.
Hapgood, G: Solitaire and patience. 50 c. Penn Pub. Co.
Some adventures of two vagabonds. York, W. A., *pseud.* $1. B'way Pub.
Some African highways. Kirkland, C. $1.50. Estes.
Some familiar forms of nervousness. Coriat, I. H. **25 c. net. Moffat.
Some figurative usages of *venire* and *ire.* Mood, J. R. gratis. Johns Hopkins.
Some forerunners of St. Francis of Assisi. Davison, E. S. (Add. author for price.) E. S. Davison.
Some ladies in haste. Chambers, R. W: †$1.50. Appleton.
Some little prayers. Meyer, L. R. *35 c. net. Jennings.
Some living things. Hallock, E. B. 36 c. Barnes.
Some memories. Collyer, R. *$1.25 net. Am. Unitarian.
Some notable altars in the Church of England and the American Episcopal Church. Wright, J: *$6 net. Macmillan.
Some old Devon churches. Stable, J: *$3 net. Scribner.
Some old English abbeys. Lang, E. M. 60 c.; $1. Stokes.
Some passages in the life of one of H. M. inspectors of schools. Sneyd-Kynnersley, E. M. *$2.60 net. Macmillan.
Some phases of the negro question. Melick, C: W. $1. C: W. Melick.
Some physical disorders having mental origin. Achorn, J. W. **25 c. net. Moffat.
Some points in the surgery of the brain. Ballance, C: A. *$5 net. Macmillan.
Some purposes of paradise. Gwynne, W. *75 c. net. Gorham.
Some recent phases of German theology. Nuelsen, J: L: *75 c. net. Jennings.
Some recollections of a long life. Sherman, E. J. (Priv. pr.) E. J. Sherman.
Some southern questions. MacCorkle, W: A. **$1.75 net. Putnam.
Some wander songs. Winslow, H. (Add. pubs. for price.) H. Winslow.
Some women, loving or luckless. Wyzewa, T. *$2.50 net. Lane.
Somehow good. De Morgan, W: F. †$1.75. Holt.
Somerville, C:
The wolf; founded on the play by Eug. Walter. '08(N14) c. il. D. †$1.50. G: W. Dillingham.
Somerville, Edith Anna Oenone, and Ross, Martin, [pseud. for Violet Martin.]
Further experiences of an Irish R. M. '08 (S12) c. il. D. †$1.50. Longmans.
Somerville, F: Howland.
Answers to "Elementary algebra." '08 (Mr7) D. pap., 10 c. Am. Bk.
Elementary algebra. '08(F22) c. D. $1. Am. Bk.
Son of Siro. Copus, J: E. *$1.50 net. Benziger.
Son of the North. Roberts, O. $1.50. C. M. Clark.
Song of faith. Ochlschlaeger, C. J. $2. Cochrane.
Song of Hiawatha. *See* Longfellow, H: Wadsworth.
SONGS.
Aiken, W. H., *comp. and ed.* For high schools; part songs for mixed voices. 65 c. Am. Bk.

SONGS.—*Continued.*

Bell, R., *ed.* Songs of the great dramatists. $1.50. Estes.

Bentley, A. E. Song series: book one. 35 c. Barnes.

Birge, E: B. Choruses and part songs. 65 c. Am. Bk.

Clough-Leighter, H. Youth and spring. *$1.25 net. Boston Music.

Field, E., *and* Senour, C. S. Musical poems for school. $1. Scribner.

Howe, *Mrs.* J. W., *comp.* Original poems and other verse set to music as songs. $1.50; $5. Boston Music.

Johnson, C., *ed.* Songs every one should know. 50 c. Am. Bk.

Krehbiel, H: E:, *ed.* Songs from the operas for mezzo soprano.—Songs from the operas for soprano. ea., $2.50; $1.50. Ditson.

Natural music course leaflets. nos. 559-566. ea., 2 c.-3 c. Am. Bk.

Nimmo, D: C. Songs: collection of church, home, nature, soul and miscellaneous songs. (Add. author for price.) D: C. Nimmo.

Riley, A. C. D., *and* Gaynor, J. L. Lilts and lyrics for the school room. $1. C. F. Summy Co.

Shirley, J: B. Part songs for girls' voices. 75 c. Am. Bk.

Steele, M., *and others.* Children's action songs. *35 c. net. Cassell.

Tennyson, A. *Lord, and* Whelply, B: Songs from Tennyson's "Princess." *$1 net. Boston Music.

Terry, H., *ed.* French songs and verse for children. 50 c. Longmans.

University of Wisconsin. Germanistische Gesellschaft. Deutsches liederbuch. 75 c. Heath.

Withington, E., *comp.* Lullabies of many lands. 50 c. Caldwell.

Zeiner, E: J. A., *comp.* High school song book. *85 c. net. Macmillan.

See also Ballads;—Church music;—Hymns;—Singing.

Songs from the heart of things. *See* Naylor, J. B.

Songs of grief and gladness. Leavitt, E. (Add. pubs. for price.) Modern View.

Songs of many days. Pratt, F. E. $1. Badger.

Songs of summer. Riley, J. W. $1.25; $2. Bobbs-M.

Sonneck, Oscar G: Thdr., comp.

Library of Congress dramatic music, (Class M 1500, 1510, 1520:) catalogue of full scores. '08(Je20) Q. 40 c. U. S., Supt. of Docs.

Sonnenschein, W. Swann.

Five thousand words frequently misspelt. '08(D19) 32°, (Miniature reference lib.) leath., 50 c. Dutton.

Sonnets. Huntington, A. M. (Not for sale.) De Vinne.

Sonnets. Shakespeare, W: $1 75. Oxford Univ.

Sonnets from the Portuguese. Browning, *Mrs.* E. B. 50 c.; 25 c. Dutton.

Sons of the Am. Revolution, Maine Society. Maine at Valley Forge; proceedings at the unveiling of the Maine marker, Oct. 17, 1907; also roll of Maine soldiers at Valley Forge. '08(N) 56 p. il. pors. fold. map, 8°. (Not for sale.) S. A. R. Me. Soc.

Sons of the Puritans: a group of brief biographies. '08(N7) c. pors. D. *$1.50 net. Am. Unitarian.

Soper, G: Albert.

Air and ventilation of subways. '08(Ag1) c. diagrs., 12°, $2.50. Wiley.

Pollution of New York harbor: paper read before the Boston Society of Civil Engineers. '08(O10) il. map, 8°, $2.50. G: A. Soper.

Sophie May, pseud.

See Clarke, Rebecca Sophia.

Sophocles.

The trachiniæ; with a commentary abr. from the larger ed. of Sir R: C. Jebb, by Gilbert A. Davies. '08(D12) 8°, *$1 net. Putnam.

Tragedies; tr., with a biograph. essay, by E. H. Plumptre. '08(Ap4) 12°, (New universal lib.) 50 c.; leath., 75 c. Dutton.

Sophomore half-back. Hare, T: T. †$1.25. Penn Pub. Co.

Sorenson, Grace.

Home made jingles. 2d ed. '08(Ag15) c. por. 12°, $1. Douglas Pr.

Sorrowful princess. Booth, E. G-. $1. Longmans.

Sorrows of a show girl. McGaffey, K. $1.50. J. I. Austen.

Sothern, J. W.

Verbal notes and sketches for marine engineers. 5th ed., rev. and enl. '08(Mr7) il. 8°. *$2.60 net. Macmillan.

Sotter, F: Alex.

Breeding for squabs. '08(F) c. 75 p. il. S. pap., 50 c. Douglassville.

SOUDAN, Africa.

Baedeker, K. Egypt and the Sudan. *$4.50 net. Scribner.

SOUL.

Awakening of the soul. *40 c. net. Dutton.

Dorée, N. Is your soul progressing? $1. Am. News.

King, H: C. Seeming unreality of spiritual life. **$1.50 net. Macmillan.

Larisun, C. W. The sol: hwens?—hwither? $1.50. Fonic.

Wilson, F. B. Discovery of the soul: out of mysticism, light and progress. $1. Fenno.

See also Future life;—Immortality;—Philosophy;—Psychology.

Soul of a priest. Litta, D. †$1.50. Doubleday, P.

Soul of Crœsus. Stuart, G. V-. 75 c. Cupples & L.

Soul of Spain. Ellis, H: H. *$2 net. Houghton M.

Soul of the singer. Du Bois, H. G. $1. Badger.

Soul shadows. Beede, C: G. 75 c. C: G. Beede.

Soule, And. MacNairn, and Turpin, Edna Henry Lee.

Agriculture, its fundamental principles. '08 (F29) c. il. D. 75 c. B. F. Johnson.

Sound.
Barton, E. H. Text book on sound. *$3 net. Macmillan.
Millikan, R. A., *and* Mills, J: Short university course in electricity, sound and light. $2. Ginn.
Sounds of English. Sweet, H: 60 c. Oxford Univ.

Soups.
Douglas, E. Soup and sauce book. 50 c. McKay.
Sour sonnets of a sorehead and other songs of the street. Haverson, J. P. 50 c. Caldwell.
Source book in ancient philosophy. Bakewell, C: M. **$1 net. Scribner.
Source book of mediæval history. Ogg, F. A., *ed.* $1.50. Am. Bk.
Source studies on the French Revolution. Fling, F. M., *ed.* 50 c. F. M. Fling.

South, R:
Moths of the British Isles, first series; comprising the families *sphingidae* to *noctuidae.* '08(Ap18) il. 12°, *$3 net. Warne.

South; results, [of 28 years,] resources, [for future work;] achievements the guaranty of future advance. '08(D19) O. pap., 25 c. Manufacturers' Record.

South (The).
Alderman, E. A. Growing South. 10 c. Civic Forum.
Baird, H: C. The South: shall it ever become so far civilized as to be fit for a Republican form of government. gratis. Baird.
Hunter, A. Huntsman in the South. v. 1. *$1.50 net. Neale.
MacCorkle, W: A. An address: [patriotism in the South.] (Add. pubs. for price.) Putnam.
MacCorkle, W: A. Some southern questions. **$1.75 net. Putnam.
Phillips, U. B. History of transportation in the eastern cotton belt to 1860. *$2.75 net. Macmillan.
Smith, C: A. Educational statesmanship in the South. gratis. C: A. Smith.
Stewart, W: H: Spirit of the South: orations, essays, and lectures. $2. Neale.
Thomas, W: H. New South. gratis. W: H. Thomas.
See also **Civil War;—Negroes;—*also* names of** Southern cities and states.

South Africa.
Campbell, R. G. Neutral rights and obligations in the Anglo-Boer war. 75 c. Johns Hopkins.
Frenssen, G. Peter Moor's journey to southwest Africa: narrative of the German campaign: [fiction.] †$1.25. Houghton M.
Fuller, R. H. South Africa at home. *$1.75 net. Scribner.
Harmsworth, C. B. Pleasure and problem in South Africa. *$1.50 net. Lane.
Johnson, J. P. Stone implements of South Africa. $3.25. Longmans.
Kidd, D. South Africa. *75 c. net. Macmillan.
White, R. J., *and* Smith, A. Little journey to South Africa. 50 c. Flanagan.
See also Kafirs;—Rhodesia.

South America.
Crichfield, G: W. American supremacy: rise and progress of the Latin American republics. 2 v. **$6 net. Brentano's.
Ruhl, A. B. Other Americans: cities, countries, and people of South America. **$2 net. Scribner.
See also Brazil; — Colombia; — Peru; — Spanish America;—Spanish colonies;—Spanish main;—Venezuela.

South Carolina. *Supreme ct.* Repts. v. 76-77; (C. M. Efird.) '08(My); v. 78, 79 (N) c. O. shp., ea., $5.75. R. L. Bryan.

South Carolina. Trucking industry in South Carolina; repr. of extract from Annual report for 1906 of E. J. Watson, Commissioner, to the General Assembly. '07, [1908.] (Mr.) 8 p. il. 8°, gratis. State Co.

South Carolina.
Brooks, U. R. South Carolina bench and bar. *$1.50 net. State Co.
Crane, E. A., *and* Soderholtz, E. E. Examples of colonial architecture in South Carolina and Georgia. $16. Hessling.
Elzas, B. A. Leaves from my historical scrap book. (Hist. of S. C. with especial ref. to Jewish affairs.) $1. B. A. Elzas.

South Carolina.
Hemphill, J. C., *ed.* Men of mark in South Carolina. v. 1. $10. Men of Mark.
Middleton, G. M. Sketches of South Carolina. 25 c. G. M. Middleton.
See also Chamberlain, Daniel Henry.

South Dakota. *Supreme ct.* Repts.; (H: R. Horner.) v. 20. '08(Ag) c. O. shp., $3. Hipple.

South Dakota.
Cram, G: F. Superior reference atlas of North and South Dakota. (Add. pubs. for price.) G: F. Cram.
Robinson, J. L. D. Hist. of South Dakota. 75 c. Educator.

South Sea Islands.
See Oceanica.

South seas. Abbott, J. H. M. *75 c. net. Macmillan.

Southeastern reporter, v. 58. Permanent ed. '08(Ja4); v. 59 (Ap); v. 60 (Je); v. 61 (N) O. (Nat. reporter system, state ser.) shp., ea., $4. West Pub.
Southern agriculture. Earle, F. S. **$1.25 net. Macmillan.
Southern authors in poetry and prose. Orgain, K. A. *$2 net. Neale.

Southern reporter, v. 44. Permanent ed. '08 (F); v. 45 (Je); v. 46 (O) c. O. (Nat. reporter system.) shp., ea., $4. West Pub.
Southern Spain. Calvert, A. F: *$6 net. Macmillan.

Southwestern reporter, v. 105. Permanent ed. '08(F); v. 106-107 (My); v. 108, 109 (Ag); v. 110 (S); v. 111 (O); v. 112 (D) c. O. (Nat. reporter system.) shp., ea., $4. West Pub.

Southwick, Mrs. Jessie Eldridge.
Expressive voice culture. '08(S) c. 41 p. por. 12°, 60 c. J. E. Southwick.

Southworth, Gordon A:, and Stone, J: C:
Arithmetic. In 3 bks. '08(S5) c. il. 12°, Bk. 1, 42 c.; Bk. 2, 45 c.; Bk. 3, 50 c. B: H. Sanborn.

Southworth, May E., comp.
One hundred and one entrees. '08(D12) c. nar. 8°, (101 epicurean thrills ser.) **$1 net; pap., **50 c. net; flex. cf., **$2 net. P. Elder.
One hundred and one layer cakes. '08 (D12) c. nar. 8°, (101 epicurean thrills ser.) **$1 net; pap., **50 c. net; flex. cf., **$2 net. P. Elder.
Sovereign good. Huntington, H. †$1.50. Putnam.
Sovereign in the street. Josaphare, L. *50 c. net. A. M. Robertson.
SOWAMS.
See Rhode Island.
Sowerby, Millicent and Githa.
Bumbletoes: fairy tale in verse. '08(O17) il. †75 c. Duffield.
Childhood. '08(O17) il. in new binding, $1.50. Duffield.
Sowing seeds in Danny. McClung, *Mrs.* N. L. M. †$1. Doubleday, P.
Spaeth, L: A., M.D.
Coming motherhood: pract. suggestions rel. to maternity and the care of infants and children. '08(My9) c. 16°, *$1 net. P: Reilly.
SPAIN.
Baedeker, K. Spain and portugal. *$4.80 net. Scribner.
Calvert, A. F: Southern Spain. *$6 net. Macmillan.
Calvert, A. F: Valladolid, Oviedo, Segovia, Zamora, Avila, and Zaragoza. *$1.25 net. Lane.
Ellis, H: H. Soul of Spain. *$2 net. Houghton-M. Co.
Froissart, *Sir* J: Chronicles of England, France and Spain. $2.50. Dutton.
Howe, M. Sun and shadow in Spain. **$3 net. Little, B. & Co.
Lomas, J: In Spain. *$2 net. Macmillan.
Marriott, C: Spanish holiday. *$2.50 net. Lane.
Prentice, A. N. Spanish renaissance. $22.50. Polley.
Shepherd, W: R. Guide to the materials for the history of U. S. in Spanish archives. 50 c. Carnegie.
Spanish colonial architecture. $30. Polley.
Williams, L. Arts and crafts of older Spain. 3 v. *$4.50 net. McClurg.
See also Burgos;—Granada;—Inquisition;—Leon;—Napoleonic wars;—Painters and paintings;—Peninsular war;—Salamanca;—Spanish dependencies;—Spanish-American war;—*also* Philip II.
Spalding, F: Putnam.
Text-book on roads and pavements. 3d ed. '08(N7) figs. 12°, $2. Wiley.
Spalding, Rev. H: Stanislaus.
Marks of the bear claws. '08(Je6) c. D. 85 c. Benziger.
Spalding's athletic lib. il. 16°, pap., 10 c. Am. Sports.
—Berenson. Spalding's official women's basket ball guide.
—Camp. Spalding's official football guide, 1908.
—Canoes and canoeing.
—Chadwick, *ed.* Spalding's official base ball guide, 1908.—Spalding's official base ball record, 1908.

Spalding's athletic lib.—Continued.
—Jacobus, *ed.* Croquet.
—National Amateur Playground Ball Association of the United States. Official handbook. 10 c. Am. Sports.
—Public Schools Athletic League. Official handbook.
—Sullivan, *comp.* Athletes' guide.
—White *and* Clark. All-around athletics.
Spalding's official athletic almanac for 1908; comp. by Ja. E. Sullivan. '08(F15) c. il. por. S. (Spalding's athletic lib.) pap., 10 c. Am. Sports.
Spalding's official foot ball guide, 1908. Camp, W., *ed.* 10 c. Am. Sports.
Spangler, H: Wilson.
Notes on thermo-dynamics. 4th ed., rev. '08(O3) c. 12°, $1. Wiley.
Spangler, Martha.
See Aye, Olive.
Spaninger, A: Abud.
Special sundries. '08(D) c. 78 p. 12°, 30 c. Morton.
SPANISH-AMERICA.
Barrett, J: United States and Latin America. gratis. Int. Bu. Am. Republics.
International Bureau of American Republics. List of Latin American hist. and description in the Columbus Memorial Library. gratis. Int. Bu. Am. Republics.
SPANISH-AMERICAN WAR.
Benton, E. J. International law and diplomacy of the Spanish-American war. $1.50. Johns Hopkins.
Webber, H. E. Twelve months with the 8th Massachusetts Infantry. $2. H. E. Webber.
SPANISH ART.
See Painters and paintings.
Spanish colonial architecture: interiors and furniture, during the 17th, 18th and 19th centuries; ed. by W: Ralph Emerson. '08 (Ag8) il. por. F. $30. Polley.
SPANISH COLONIES.
Moses, B. South America on the eve of emancipation: southern Spanish colonies in the last half century. **$1.50 net. Putnam.
See also Cuba;—Mexico.
SPANISH DEPENDENCIES.
Lea, H: C: Inquisition in the Spanish dependencies. **$2.50 net. Macmillan.
Spanish gipsie. Middleton, T: 60 c. Heath.
Spanish holiday. Marriott, C: *$2.50 net. Lane.
Spanish jade. Hewlett, M. H: **90 c. net. Doubleday, P.
SPANISH LANGUAGE.
Becquer, G. A. D. Legends, tales and poems. $1. Ginn.
Braubach, A. L. Taquigrafia fonetica, Sloan-Duployan. $1.50. A. L. Braubach.
Cervantes Saavedra, M. de. Selections from Don Quixote. 80 c. Heath.
Cuentos modernos. 60 c. Am. Bk.
Gutierrez, A. G. El. trovador. 40 c. Heath.
Halse, E: Dict. of Spanish and Spanish-American mining, metallurgical and allied terms. *$3.50 net. Lippincott.
Pereda, J. M. de. Pedro Sánchez. $1. Ginn.

SPANISH LANGUAGE.—*Continued.*
Pitman, *Sir* I: Key to Spanish shorthand. $1. Pitman.
Remy, A., *comp. and ed.* Spanish composition. 60 c. Heath.
Schilling, J. Don Bacilio: pract. guide to Spanish conversation and correspondence. *$1 net. Holt.
Tamayo y Baus, *Don* M. Lo positivo. 45 c. Heath.
Tornos, A. de. Combined Spanish method. $1.50. Appleton.
Turrell, C: A. Spanish reader. 80 c. Am. Bk.
Umphrey, G: W. Spanish prose composition. 75 c. Am. Bk.
Valera, J. Pepita Jiminez. 90 c. Heath.
Wesseley, J. E., *and* Allan, H. W. 50 c. Dutton.
Wesseley, J. E., *and* Gray, F. H. T. Spanish-English dictionary. 50 c. Dutton.

SPANISH MAIN, South America.
Hart, F. R. Attacks upon the Spanish Main by Admiral Vernon. 50 c. Assoc. Pub.

Spanish renaissance. Prentice, A. N. $22.50. Polley.

Spanish series. See Calvert, Albert F:

Spargo, J:
Common sense of socialism: series of letters addressed to Jonathan Edwards, of Pittsburg. '08(My23) D. $1; pap., 25 c. Kerr.
Common sense of the milk question. '08 (Ap25) c. D. **$1.50 net. Macmillan.
Spiritual significance of modern Socialism. '08(N21) c. D. *50 c. net. B: W. Huebsch.

Sparkman, Philip Stedman.
Culture of the Luiseño Indians. '08(Ag22) Q. (Univ. of Cal. pubs., Amer. archæology and ethnology.) pap., 50 c. Univ. of Cal.

Sparks, Edn. Erle, ed.
English settlement in the Illinois; repr. of three rare tracts on the Illinois country. '08(My16) il. map, 8°, $2.50. Torch Press.
Lincoln-Douglas debates of 1858; ed., with introd. and notes. '08(D5) c. il. pors. map, 8°, (Collections of the Illinois state historical lib.) (Add. pubs. for price.) Ill. State Hist

—, **James. Ja. Alton, and Page, E: C., eds.**
Semi-centennial of the Lincoln-Douglas debates in Illinois, 1858-1908. '08(S) 40 p. pors. map, 8°, (Illinois Dept. of Public Instruction circular.) pap., 35 c. Phillips Bros.

Sparks, Rev. S: Justin.
In the bend of the Estataue: [a poem.] '08 (My9) c. por. D. 75 c. B'way Pub.

Sparrow, Wa. Shaw.
Old England. '08(O10) il. Royal 8°, *$6 net; ¾ levant, *$10 net. Pott.

Spaulding, Arth. W.
Man of valor: story of the life of Jonathan, son of Saul. '08(D26) c. il. D. 75 c. Review and Herald Pub.

Spaulding, Fk. Ellsworth, and Miller, W: D.
Graded school speller. 7 bks. '08(O3) c. D. bks. 1-4, ea., 15 c.; bks. 5-7, ea., 18 c. Ginn.

Spaulding, Oliver Lyman, jr.
Notes on field artillery for officers of all arms. '08(N14) c. front. O. $1; with maps, $1.25. U. S. Cavalry.

Spaulding, Rev. Wayland, ["Viter Strikeshoulder."]
When Theodore is king: extracts taken from a complete account of the new declaration of the change from the United States of America to the United Kingdom of America and the establishing of Theodore on the throne. '08(Ja11) D. pap., 25 c. W. Spaulding.

Speaker (The). no. 12. Pearson, P. M., *ed.* 60 c.; pap., 40 c. Pearson Bros.

Speaker's manual of pronunciation. Chase, F. D. 25 c. Review and Herald Pub.

SPEAKERS.
See Dialogues; — Monologues;—Readers;—Recitations.

SPEAKING.
See Elocution;—Lecturing;—Orators and oratory.

Speaking voice. Cone, R: W. (Add. pubs. for price.) Evans Music.
Speaking voice. Everts, K. J. **$1 net. Harper.

Spear, W: E.
North and the South at Antietam and Gettysburg. '08(S5) c. maps, D. $1. W: E. Spear.

Spears, J: Randolph.
Hist. of the United States navy. '08(F15) c. il. pors. map, O. **$1.50 net. Scribner.
Story of the New England whalers. '08 (O10) c. il. D. $1.50. Macmillan.

Special agents and adjusters handbook. Steeb, G: V. $1.50. Spectator

Special campaign ser. See Macmillan's.

Special sundries. Spaninger, A: A. 30 c. Morton.

Specific characters in the bee genus *Colletes.* Swenk, M. H. 50 c. M. H. Swenk.

Specifications and contracts. Waddell, J: A. L. *$1 net. Engineering News.

Specimen pages of printing types. Plimton Press. (Not for sale.) Plimpton.

Specimens of exposition and argument. Percival, M., *comp.* *90 c. net. Macmillan.

Speck, Fk. G.
Creek Indians of Taskigi Town, Oklahoma. '08(My9) il. map, diagr., 8°, (Memoirs of the Am. Anthropological Assoc.) pap., 55 c. Am. Anthropological.

SPECTACLES.
Phillips, R: J. Spectacles and eyeglasses. *$1 net. Blakiston.

Spectator (The). See Addison, Jos.

Spectator Company. Annual and deferred dividends, showing the dividends paid in 1907 and 1908 by life insurance companies on annual dividend policies issued in the years 1877 to 1906 and 1907, inclusive, on ordinary life, twenty-payment life and twenty-year endowment forms at ages 25, 35, 45 and 55. '08(Ag1) c. 8°, $1.50. Spectator.

SPECTROSCOPE.
See Spectrum.

SPECTRUM.
Baker, T. T. Spectroscope: its use in general analytical chemistry. *$1.75 net. Wood.

SPECTRUM.—*Continued.*
Coblentz, W: W. Investigations of infra-red spectra. pts. 5, 6, 7. (Add. pubs. for price.) Carnegie.
Spectrum of truth. Sharpe, A. B. 30 c. Herder.

SPECULATION.
See Investments;—Stocks.

SPEECH.
See Deaf and dumb;—Elocution;—Voice.

SPEECHES.
See Orators and oratory.

Speer, Rob. Elliott.
Master of the heart. '08(Ag1) c. 12°, *$1 net. Revell.
Memorial of Alice Jackson. '08(D26) c. pors. D. 75 c. Revell.

SPELLERS.
Alexander, G. Spelling book. 25 c.; also in 2 pts., pt. 1, 14 c.; pt. 2, 18 c. Longmans.
Bailey, E. R., *and* Manly, J: M. Spelling book. *30 c. net. Houghton M.
Glen, F. A., *and* Byrne, H: E: Speller and dictionary. 25 c. Byrne Pub.
McCallum, A. N., *and* Horn, P. W. New century spelling book. In 2 pts. (Add. pubs. for price.) Silver.
Marshall, C. C., *comp.* Business speller. 90 c.—Technical word list. 30 c. Goodyear-M.
Sandwick, R: L., *and* Bacon, *Mrs.* A. T. High school word book. 40 c. Heath.
Smith, L. D. *and* H. P. Intermedial spelling blank. *60 c. net. Macmillan.
Sonnenschein, W. S. Five thousand words frequently misspelt. 50 c. Dutton.
Spaulding, F. E., *and* Miller, W: D. Graded school speller. 7 bks. Bks. 1-4, ea., 15 c.; bks 5-7, ea., 18 c. Ginn.
Wohlfarth, J. H., and Rogers, L. E. New-world speller. 35 c. World Bk.
See also Primers;—Words.

SPELLING.
Winchell, S: R. Orthography, etymology, and punctuation. 50 c. Flanagan.

Speltz, Alex.
Styles of ornament; designs arranged in historical order, with descriptive text; tr. from the German by D: O'Conor. '08 (F8) il. 8°, $6.70. Hessling.

Spencer, H: Percival.
The lilies: [poems.] '08(Ag) c. 9-31 p. D. $1. Badger.

SPENCER, Herbert.
Duncan, D: Life and letters of Herbert Spencer. 2 v. **$5 net. Appleton.
Spencer (Herbert) lecture. *See* Herbert, Auberon.—Kidd, B:

Spencer, P. J.
See Hofmeister, Christopher W.

Spender, J: Alfr.
Comments of Bagshot. '08(Ap18) c. D. **$1.25 net. Holt.
Spendthrift (The). Ainsworth, W: H. 50 c.; 75 c. Dutton.

Spenser, Edm.
Complete poetical works; [ed. by R. E. Neil Dodge.] '08(Ap18) c. por. O. (Cambridge ed. of the poets.) $3; hf. cf., $5; hf. mor., $6; cf. or levant, $7.50. Houghton-M. Co.
Fowre hymnes; ed. by Lilian Winstanley. '08(F1) 8°, *50 c. net. Putnam.

SPERMATOPHYTES.
See Botany.
Sphere of religion. Hoffman, F. S. **$1.75 net. Putnam.
Spherical basis of astrology. Dalton, J. G. $2.50. Spenceley.

Spiers, R. Phené.
See Anderson, W: J.

Spillane, E: P:
Life and letters of Henry Van Rensselaer, priest of the Society of Jesus. '08(D) c. 7+293 p. pors. 12°, $1.25. Fordham Univ.

Spiller, Gustav.
Faith in man: the religion of the twentieth century. '08(Je13) 16°, bds., *75 c. net. Macmillan.

Spinden, Herbert Jos.
Nez Percé Indians. '08(D5) O. figs. (Memoirs of the American Anthropological Association.) pap., 95 c. New Era Print.

Spingarn, Joel Elias.
History of literary criticism in the renaissance. 2d ed., rev. and augmented. '08 (N21) c. 8°, (Columbia Univ. studies in comparative literature.) *$1.50 net. Columbia Univ.
—, ed. Critical essays of the seventeenth century. v. 1, 1605-1650; v. 2, 1650-1685. '08 (My23) front. D. ea., $1.75. Oxford Univ.

SPINNING.
See Woolen spinning.

Spinning-wheel ser. See Alcott, Louisa May.

Spinster farm. Winslow, H. M. $2. L. C. Page.
Spiral course in English. Harris, T: G. 2 bks. bk. 1, 35 c.; 30 c.; bk. 2, 60 c.; 50 c. Heath.
Spiral gearing. '08(Ag1) c. il. 8°, (Machinery's reference ser.) pap., 25 c. Indust. Press.
Spirit in prison. Hichens, R. S. †$1.75. Harper.
Spirit in the New Testament, Winstanley, E: W: *$1.10 net. Putnam.
Spirit of laws. *See* Montesquieu, C. L. de S., *Baron* de.
Spirit of Montaigne. Norton, G., *comp. and ed.* *$1.25 net. Houghton-M. Co.
Spirit of nationality in the history of Brazil. Nabuco, J. (Not for sale.) J. Nabuco.
Spirit of the South. Stewart, W: H: $2. Neale.

SPIRITISM.
See Spiritualism.

Spiritual adventures. Symons, A. *$2.50 net. Dutton.
Spiritual Franciscans. Muzzey, D: S. gratis. D: S. Muzzey.

SPIRITUAL LIFE.
See Soul.

Spiritual significance of modern socialism. Spargo, J: *50 c. net. B: W. Huebsch.
Spiritual verses as aids to mental prayer. Johnson, J. B. 75 c. Longmans.

SPIRITUALISM.
Bates, E. K. Do the dead depart? $1.50. Dodge.
Miller, A. V. Sermons on modern spiritualism. *75 c. net. Herder.
Stevens, E. W. Watseka wonder; a narrative of startling phenomena, and authenticated instance of spirit manifestation. 60 c.; 35 c. Austin.

SPIRITUALISM.—*Continued.*
Tuttle, H. Acana of nature: [laws of creation revealed to the author through spiritualistic agency.] *$1.50 net. Stillman.
See also Personality;—Theosophy.
Spitfire (The).
Peple, E: H: †$1.50. Moffat.
Spivey, T: Sawyer.
Dr. Paul McKim. '08(F15) c. il. D. $1.50. Neale.
Hoosier widow. '08(Ap4) c. il. D. $1.50. Neale.
SPLASHES.
See Physics.
Spofford, Mrs. Harriet Eliz. Prescott.
Children of the valley. '08(S19) c. front. D. (Bimbi ser.) bds., **40 c. net. Crowell.
Spokane, Wash. City of Spokane et al. v. Northern Pacific railway et al.: brief for complainants. '07 [1908.] (S.) 127 p. 8°. (Add. pub. for price.) B. Adams.
SPOKANE, Wash.
McCune, F. H: Spokane rate case: [railroad rates.] 25 c. F. H: McCune.
Spooner, H: J:
Machine design, construction and drawing. '08(My16) O. $3.50. Longmans.
Notes on, and drawings of a four-cylinder petrol engine. '08(D19) il. obl. Q. bds., 75 c. Longmans.
Spooner, J: Coit.
Beeman versus Jackman: [suit in equity brought under the provisions of the prohibitory law of Iowa.] '08(My.) c. 2+131 p. 16°. (Add. author for price.) J: C. Spooner.
Sporting rifle. Winans, W. **$5 net. Putnam.
SPORTS AND SPORTSMEN.
Andrews, T: S. World's sporting record book of 1909. 10 c. T: S. Andrews.
Andrews, T: S., *comp.* World's sporting annual record book, 1908. 10 c. T: S. Andrews.
Breck, E: Way of the woods: manual for sportsmen. **$1.75 net. Putnam.
Hunter, A. Huntsman in the South. v. 1. *$1.50 net. Neale.
Roosevelt, T. Outdoor pastimes of an American hunter. **$3 net. Scribner.
Syers, E. *and* M., *eds.* Book of winter sports. *$4.20 net. Longmans.
Ware, R: D. In the woods and on the shore: [fishing and shooting sketches.] $2. L. C. Page.
See also Amusements; — Athletics; — Baseball; — Camping;—Canoeing;—Fish and fishing;—Football; — Fox; — Golf;—Gymnastics and physical culture;—Hunting;—Lawn tennis;—Rowing;—Shooting.
Spouse of Christ and daily communion. Zulueta, F. M. de. 30 c. Herder.
Sprague, C: Ezra.
Amortization; guide to the ready computation of the investment value of bonds by the use of the extended bond tables. '08 (N) c. 22 p. 8°, 50 c. C: E. Sprague.
Philosophy of accounts. '08(Ap.) 9+161 p. 8°, $3. C: E. Sprague.
SPRAYING.
Lodeman, E. G. Spraying of plants. **$1.25 net. Macmillan.
SPREW.
See Mouth.
Spring and summer school celebrations. Kellogg, A. M., *ed.* 50 c.; 30 c. Penn Pub. Co.
Spring cleaning. Burnett, *Mrs.* F. H. †60 c. Century Co.
Spring in London: poem on the nature of things, by E. A. '08(F8) 12°, 25 c. Dutton.
Springborn, W: J:
Cleveland garbage disposal plant. '08(O) c. 8 p. il. 8°, (Civil Engineers' Club of Cleveland, transactions.) gratis. W: J: Springborn.
Springer, Max.
Art of accompanying plain chant. '08(D) c. 13+238 p. 8°, $1.50. J. Fischer.
Springfield tests. Riley, J: L. 25 c. Holden.
SPRINGS FAMILY.
Dinkins, J. Genealogical: Dinkins and Springs families. gratis. J. Dinkins.
SPRUE.
See Sprew.
Spur gearing. '08(Jl4) c. il. 8°, (Machinery's reference ser.) pap., 25 c. Indust. Press.
Spurzheim, J. G., M.D.
Phrenology; or, the doctrine of the mental phenomena; with an introd. by Cyrus Elder. Rev. ed. from the 2d American ed. in 2 v.; published in Boston in 1833. '08(D19) il. O. *$3 net. Lippincott.
Spy (The). Górky, M. $1.50. B: W. Huebsch.
Spyker, J: And., comp.
Human pilgrimage. '08(Je) c. 17+20+3 p. por. 12°, 75 c. Hammond Pr. Co.
SQUABS.
See Pigeons.
SQUARES.
Hodgson, F: T: A B C of the steel square and its uses. 50 c. Drake.
Wakeham, R. Simplified applications of the steel square. $1.50. R. Wakeham.
Squire's tale. *See* Chaucer, Geoffrey. The Clerke's tale.
Stable, J:
Some old Devon churches. '08(D19) il. 12°, *$3 net. Scribner.
Stables, W: Gordon, M.D.
Little gipsey lass. '08(N7) il. D. $1.25. Lippincott.
Stace, Fs. A.
Chancery forms and precedents; annot. with reference to the practice in Michigan. '08(D) c. 39+742 p. O. (Add. pubs. for price.) Drake Law Bk.
Stacpole, H. De Vere.
Blue lagoon. '08(Je6) D. †$1.50. Lippincott.
STAGE.
See Actors and actresses; — Drama and dramatists;—Plays;—Theatre.
Stage door. Davis, C: B. †$1.50. Scribner.
STAGING.
See Drama and dramatists.
STAINED GLASS.
Duthie, A. L. Ornamental window glass work. *$2 net. Van Nostrand.
Stained glass tours in France. Sherrill, C: H. **$1.50 net. Lane.

Staley, Byron E.
Oram of the forest. Author's ed. '08(F) c. '07. 104 p. 12°, (Wheel of progress, Primeval ser.) $1. Tower.

Staley, Edgcumbe.
Franz Hals. '08(D19) il. O. (Masterpieces in colour.) bds., *65 c. net. Stokes.

Standage, H. C., ed.
Decoration of metal, wood, glass, etc.: book of recipes for all workmen in the fancy trades. '08(Mr14) c. 12°, $2. Wiley.

Standard against Uncle Sam. Tucker, H: H., *jr.* $1. H: H. Tucker, Jr.

Standard blue book of Texas, 1908-09. Ed. de luxe of Beaumont. '08. c. 216 p. il. pors. 4°, $5. A. J. Peeler.

Standard concert guide. Upton, G: P. $1.75. McClung.

Standard dictionary of the English language. New ed., rev. and enl.; prep. under supervision of I: Kaufman Funk and others. '07, [1908.] (Jl) 2 v., 20+1060+21-140; 1061-2441 p. il. pors. maps, tabs., f°, shp., $12. Funk.

Standard domestic science cook book. Lee, W: H:, *comp.* $2.50; $1.75; $1.70. Laird.

Standard galleries. il. S. *$1 net. McClurg.
—Singleton. Holland.

Standard handbook for electrical engineers; written and comp. by a staff of specialists. '08(Ja18); 2d ed. (Je6) c. il. tabs., S. mor., ea., *$4 net. McGraw.

Standard handbook on wines and liquors. Hirschfeld, A. M. $1.50. Popper.

Standard intrinsic unit. Winsor, T: $1. Winsor.

Standard (The) library of natural history; embracing living animals of the world and living races of mankind; editors and special contributors: C: J: Cornish, F. C. Selous, Ernest Ingersoll, Sir Harry Johnston and others. '08(My23) c. 5 v., maps, 4°, $16.50; hf. mor., $19.50. Univ. Soc.

Standard of usage in English, Lounsbury, T: R. **$1.50 net. Harper.

STANDARD OIL COMPANY.
Tucker, H: H., *jr.* Standard against Uncle Sam. $1. H: H. Tucker, Jr.

Standard opera glass. Annesley, C: $1.50; $3. Brentano's.

Standard series of Esperanto. D. Revell.
—Privat. Esperanto at a glance. *15 c. net.

Standard socialist ser. S. 50 c. Kerr.
—Hitch. Goethe's Faust.
—Lewis. Evolution: social and organic.
—Marx *and* Engels. Manifests of the communist party.
—Liebknecht. Karl Marx.

Standard steel construction. Jones & Laughlins. (Add. pubs. for price.) Jones & Laughlins.

Standish, B. Hoskin.
Country life and agricultural education. In 3 v. '08(Jl18) c. 12°, $2.25; [also] sets of charts of colored il. from nature by Ada T. Landers and others, to accompany above, $10. Caspar.

Standish, Burt L.
Frank Merriwell's champions. '08(N7) c. il. D. (Boys' own lib.) †75 c. McKay.
Frank Merriwell's courage. '08(N7) c. D. (Boys' own lib.) †75 c. McKay.
Frank Merriwell's daring. '08(N7) c. il. D. (Boys' own lib.) †75 c. McKay.
Frank Merriwell's skill. '08(N7) c. il. D. (Boys' own lib.) †75 c. McKay.

Standish, Winn, [pseud. for Wa. Leon Sawyer.]
Jack Lorimer's holidays. '08(O3) c. il. O. (Jack Lorimer ser.) $1.50. L. C. Page.

Stanley, Dean Arth. Penrhyn.
Memorials of Canterbury. '08(O17) 16°, (Best books ser.) leath., *$1 net. Dutton.

Stanley, Bp. E:
Before and after Waterloo: letters; ed. by Jane H. Adeane and Maud Grenfell. '08 (O10) il. pors. *$3.75 special net. Appleton.

Stanley, Fk. Arth., comp.
See Colvin, Fred Herbert.

Stannus, Hugh.
Drawings of Alfred Stevens. '08(D5) 4°, (Drawings of the great masters.) *$2.50 net. Scribner.

Stansbie, J: H.
Iron and steel. '08(Mr7) il. O. (Westminster ser.) *$2 net. Van Nostrand.

Stansfield, Alfr.
Electric furnace: its evolution, theory and practice. '08(Ap11) il. 8°, $2. Hill Pub.

Stanton, Rossington.
Essay on the distribution of livelihood. '08 (Jl4) c. S. *$1.50 net. Farwell.

Stanton, Stephen Berrien.
Essential life: essays on the philosophy of life. '08(My9) c. D. **$1 net. Scribner.

Stanton, Thdr., ed.
Manual of American literature. '08(D12) cr. 8°, *$1.50 net. Putnam.

Stanyan, J: Minot.
Poems of soldier, sailor and civilian life. '08(O) c. 18+98 p. por. 8°, $1. E: M. Stanyan.

STAPLE SYSTEM.
See Monopolies.

Stapleton, Rev. Ammon.
Flashlights on evangelical history, illustrative of the evangelical work founded by Rev. Jacob Albright in A.D. 1800; [also] Evangelical daughters of song. '08 (Ag15) c. il. D. $1. A. Stapleton.

Stapp, Emilie Blackmore.
Trail of the Go-hawks. '08(D12) il. $1.25. C. M. Clark.

Star of the salons. Jebb, C. *$3.50 net. Putnam.

Stark, W: Weldon.
Guy Hunter. '08(Ag29) c. O. $1.50. Cochrane.

Starling, Ernest H:, M.D.
Elements of human physiology. 8th ed., rev. '08(O31) il. 8°, *$3.75. net. Keener.

Starr, F:
Bibliography of Congo languages. '08(D5) c. il. royal 8°, pap., *$1 net. Univ. of Chic.
In Indian Mexico: a narrative of travel and labor. '08(Ap11) c. il. O. *$5 net. Forbes.

STARS.
Doolittle, E. Catalogue and remeasurement of the 648 double stars discovered by Professor G. W. Hough. (Add. pubs. for price.) Univ. of Penn.; [Winston.]
Harvard University Astronomical Observatory. Revised Harvard Photometry. $2. Harvard Univ.
Stebbins, J. Photometric observations of double stars. 75 c. Univ. of Ill.
See also Astrology;—Astronomy.

State and family in early Rome. Launspach, C: W. L. *$2.50 net. Macmillan.

State and the farmer. Bailey, L. H. **$1.25 net. Macmillan.

State control of courses of study. Brownscombe, F. J. $1. Silver.

State historical society of Wisconsin, bull. 8°. State Hist. Wis.
—Martin. Local history story hour. 10 c.

STATEN ISLAND, N. Y.
See New York City.

Statesman's year-book, 1908; ed. by J. Scott Keltie, with the assistance of I. P. A. Renwick. 45th annual publication, rev. after official returns. '08(Je13) il. maps, 12°, *$3 net. Macmillan.

STATICS.
Johnson, L. J. Statics by algebraic and graphic methods. $2. Wiley.
Norwall, A. Elem. applied mechanics (statics). 90 c. Longmans.
See also Dynamics;—Graphics;—Mechanics.

Stationary engineering. Branch, J. G. 3 v. ea., $2.50. Rand, McN. & Co.

Statistical study of literary merit. Wells, F. L. 30 c. Science Pr., (N. Y.)

Statue. Phillpotts, E. †$1.50. Moffat.

STATUTES.
See names of places.

Stead, R:
Adventures on the high seas. '08(N7) il. D. (Adventure ser.) *$1.50 net. Lippincott.

STEAM.
See Boilers;—Engines.

STEAM BOILERS.
See Boilers;—Engines.

Steam-electric power plants. Koester, F. **$5 net. Van Nostrand.

STEAM ENGINES.
Branch, J. G. Engineers' descriptive charts with explanatory text; showing development of the steam boiler, the steam engine and the electric generator. $1. Rand, McN. & Co.
Branch, J. G. Stationary engineering. 3 v. ea., $2.50. Rand, McN. & Co.
Hawkins, N. Pract. treatise on the steam engine indicator $1. Audel.
Hutton, F: R. Mechanical engineering of steam power plants. $5. Wiley.
Sankey, H. R. Energy chart for reciprocating steam engines. $3. Spon.
Vignier, R. M. de. Model steam engine design. 25 c. Spon.
See also Air-brake; — Engines; — Locomotives; — Marine engineering;—Railroads;—Turbines;—Valves.

STEAM HEATING.
See Heating.

STEAM PIPES.
Collins, H. E. Pipes and piping. $1. Hill Pub.

Steam power plant engineering. Gebhardt, G: F: *$6 net. Wiley.

STEAM TURBINES.
See Turbines.

STEAMBOATS.
See Ships and shipbuilding.

STEAMSHIPS.
See Ships and shipbuilding.

Stearns, I: Newton.
Age of truth and right. '08(O3) c. O. por. 4°, $1.50. I: N. Stearns.

Stebbing, W:
The poets: Geoffrey Chaucer to Alfred Tennyson, 1340-1892; impressions. In 2 v. '08(Ja18) D. $3.20. Oxford Univ.

Stebbins, C: Maurice.
Progressive course in English; literature, composition. '08(Ap4) c. D. 60 c. Sibley.

Stebbins, Joel.
Photometric observations of double stars. '08(Ja25) tabs., O. (Univ. studies.) pap., 75 c. Univ. of Ill.

Stecher, W: A.
Handbook of graded lessons in physical training and games; for primary and grammar grades. In 2 pts. '08(Ag22) c. il. O. pap., ea., *35 c. net. McVey.

Stedman, Edm. Clarence.
Poems. '08(D12) c. por. O. $1.50. Houghton M.

Stedman, T: Lathrop, M.D., ed.
Appendix to the reference hdbk. of the medical sciences. Rev. to date. '08(Je13) il. 4°, subs., $5; leath., $6; hf. mor., $7. Wood.

Steeb, G: Velten.
Special agents and adjusters handbook: [insurance.] '08(S12) c. il. tabs., 12°, $1.50. Spectator.

Steedman, Amy.
Nursery tales. '08(Je6) il. 16°, (Told to the children ser.) 50 c. Dutton.

Steel, Mrs. Flora Annie Webster.
India through the ages. '08(N21) maps, 12°, *$1.25 net. Dutton.

STEEL.
American Iron & Steel Association. Directory to the iron and steel works of the U. S. $12. Am. Iron and Steel.
Harbord, F. W., *and* Hall, J. W. Steel: its metallurgy and mechanical treatment. *$9 net. Lippincott.
Heess, J: K. Practical methods for the iron and steel works chemist. $1. Chemical.
Jones & Laughlins. Standard steel construction. (Add. pubs. for price.) Jones & Laughlins.
Ketchum, M. S. Design of steel mill buildings and the calculation of stresses in framed structures. $3. Engineering News.
Smith, J. R. Story of iron and steel. **75 c. net. Appleton.
Stansbie, J. H. Iron and steel. *$2 net. Van Nostrand
See also Arches;—Bridges;—Concrete;—Furnaces.

Steele, Marshall, and others.
Children's action songs; actions by Marshall Steele; music by Paul Arnold, Valentine Hemery and Nora Reade. '08 (My16) il. F. pap., *35 c. net. Cassell.
—, comp. *See* Arnold, Paul.

Steele, R:
See Addison, Jos.

Steele, Zadock.
Indian captive; or, a narrative of the captivity and sufferings of Zadock Steele, related by himself, to which is prefixed an account of the burning of Royalton. '08(My23) facsim., map, S. (Indian captivities ser.) bds., $2.50; large pap. ed., $5. Huntting.

Steen, Jan.
Masterpieces; reproductions from his most renowned pictures. '08(O24) T. (Dutch painters.) leath., *75 c. net; pap., *25 c. net. Stokes.

Steen, Rob. Service.
Strength of quietness, and other sermons. '08(D26) c. S. 75 c. Dodd.

STEENDAM, Jacob.
Andrews, W: L. Jacob Steendam. **$7.50 net. Lamb Pub.

Steere, C: Allen.
When things were doing. '08(Ja4) D. $1. Kerr.

Stein, J. J.
It's great to be crazy: a farce. '08(N14) c. D. pap., 15 c. Penn Pub. Co.

Steinmetz, C: Proteus.
General lectures on electrical engineering; ed. by Jos. Le Roy Hayden. '08(Ag22) c. il. por. 12°, *$2 net. Robson.

Stelzle, C:
Letters from a workingman. '08(O10) c. 16°, *$1 net. Revell.
Stem of the crimson dahlia. Locke, J. †$1.50. Moffat.

STENCILING.
See Decoration and ornament.

STENOGRAPHY.
Abernethy, L. S: Shorthand. $1.50. Driggers.
Aldrich, T: B. Little violinist and other prose sketches in phonography. Phonograph.
Andersen, H. C. Ugly duckling, and other stories. [phonography.] 25 c. Phonograph.
Anderson, W: L. American phonography. $1.20.—Graded exercises to accompany the above. 50 c. Ginn.
Baillie, D: G. Swiftsure phonetic shorthand system. $1. Phillips Pr.
Barnes, L. E. Shorthand lessons by the sentence method; American Pitman phonography. $1.25. A. J. Barnes.
Blodgett, H. T. Shorthand speed book. In 2 pts. ea., $1. Long Branch Press.
Byrne, H. E: Simplified shorthand. $5. Byrne Pub.
Chartier, E: M. Dictation to reporting shorthand. $1.50. E: M. Chartier.
Curry, J. S: Euclid shorthand manual: Graham-Pitmanic. $1.50. Burrows.
Gardner, E. E. American Pitmanic shorthand. $1.25. Am. Pitmanic.

STENOGRAPHY.—*Continued.*
Guthrie, J. D. Sidelights on Byrne simplified shorthand. 75 c. Byrne Pub.
Hardcastle, *Mrs.* M. A. Word signs made easy, Graham phonography. $1. Word Sign.
Hayne, R. Y. Speech on Foote's resolution; in reporting style of phonography. (Add. pubs. for price.) Phonograph.
Howard, J: B. Progressive dictation exercises; to accompany "The phonographic amanuensis." (Add. pubs. for price.) Phonograph.
Kennedy, A. M. Essentials of phonography. 20 c. Pitman.
Miller, C. C. Zigzag-lightning shorthand. (Add. pubs. for price.) Zigzag.
Munson, J. E. Pocket phonographic dictionary. $1. Am. Bk.
Packard, *Mrs.* L. H. Practical phonography. $1. S. S. Packard.
Pitman, B., *and* Howard, J. B. Business letters. no. 4, Insurance correspondence, in the amanuensis style of phonography. 25 c. Phonograph.
Pitman, B., *and* Howard, J. B. Legal forms: in amanuensis style of phonography. (Add. pubs. for price.) Phonograph.
Pitman, *Sir* I: Course in shorthand: [lesson sheets.] $1.50.—Key to Spanish shorthand. $1. Pitman.
Tinus, W. I. Shorthand. $1.50. Tinus-H.
Walters, C. L. Presentation of Graham-Pitman phonographic shorthand. 80 c. C. L. Walters.
See also Typewriting.

Stenstrand, August J.
Call of attention to the Behaists or Babists of America: [sect. of Mohammedans.] '08(My23) 12°, pap. (Add. pubs. for price.) A. J. Stenstrand.

Stenton, Fk. Merry.
William the Conqueror, and the rule of the Normans. '08(N7) c. il. maps, facsim., D. (Heroes of the nations.) **$1.35 net. Putnam.

Step, E:
Wayside and woodland trees: guide to British sylva. '07. [1908.] (F) 182 p. il. 12°, *$1.75 net. Warne.

Stephan, Wa. G:
Drawing instruments: their use and abuse. '08(Ag1) c. il. D. *$1 net. McGraw.

Stephen, Caroline Emelia.
Light arising: thoughts on the central radiance. '08(O3) D. **90 c. net. Winston.

Stephen, Sir Leslie, and Lee, Sidney Lazarus, eds.
Dictionary of national biography. New ed. in 22 v. v. 1. '08(Mr21); v. 2 (Ap); v. 3, 4 (Je); v. 5 (Ag1); v. 6 (Ag29); v. 7 (S19); v. 8 (O31); v. 9 (D5); v. 10 (D26) 8°, ea., *$4.25 net. (Sold in sets only.) Macmillan.

STEPHENS, Alexander Hamilton.
Pendleton, L: B. Alexander H. Stephens. **$1.25 net. Jacobs.

Stephens, Kate, ed.
See Mabie, Hamilton Wright.

Stephens, Rob. Grier.
See Jones, E: Groves.

Stephens, Rob. Neilson.
Tales from Bohemia. '08(O3) c. il. D. D. $1.50. L. C. Page.

Stephens, Winifred.
French novelists of to-day. '08(My2) por. D. $1.50. Lane.

Steppes, J: P., ["John Ritsch, Esq."]
John Ritsch, Esq.: auslese aus den humoristischen briefen. '08(S19) c. D. pap., $1. J: P. Steppes.

Steps to Christ. White, E. G. H. 60 c.; $1.25. Pacific Press.

STEREOPTICON.
Jenkins, C: F., *and* Depue, O. B. Hdbk. for motion picture and stereopticon operators. $2.50. Knega.

Sterling, Mary Blackwell, comp.
Story of Sir Galahad; retold from the Morte d'Arthur of Sir T: Malory and the original stories. '08(N21) il. 8°, $1.50. Dutton.

Sterne, Laurence.
My Uncle Toby; ed. by T: Cartwright. '08(Ag15) 16°, (Every child's lib.) 50 c. Dutton.
Sentimental journey through France and Italy. '08(O10) il. por. D. $1.50. Lippincott.

Stettheimer, Ettie.
Will to believe as a basis for the defense of religious faith. '08(Ap11) Q. (Archives of philosophy.) pap., $1. Science Pr., (N. Y.)

STEVENS, Alfred.
Stannus, H: Drawings of Alfred Stevens. *$2.50 net. Scribner.

Stevens, E. Winchester.
Watseka wonder: narrative of startling phenomena, and authenticated instance of spirit manifestation. '08(D) c. 72 p. pors. 12°, 60 c.; pap., 35 c. Austin.

Stevens, G: W., rep.
See Georgia. *Ct. of appeals.* Repts.—*Sup. ct.* Repts.

Stevens, H: P.
Paper mill chemist. '08(Ag1) il. 12°, **$2.50 net. Van Nostrand.

Stevens, Horace.
See Puter, Stephen A. Douglas.

Stevens, Horace Jared.
Copper handbook. v. 7, 1907. '08(Je27) c. 8°, $5; mor., $7.50. H. J. Stevens.

Stevens, I: N.
The liberators. '08(Mr14) c. D. $1.50. B. W. Dodge.

Stevens, Rowan, Henderson, W: Ja., Munroe, Kirk, and others.
Battle for the Pacific, and other adventures at sea. '08(Ap18) c. il. D. †$1.25. Harper.

Stevens, S: Eug., M.D.
Philosophy of the great unconscious. '08 (N21) c. 12°, *$1.50 net. Old Corner.

Stevens, T: Holdup.
See Adventures at sea.

Stevens, Wa. Barlow.
Trip to Panama: tour of observation through the canal zone, with some account of visits to Saint Thomas, Porto Rico, Jamaica and Cuba, by the Commercial Clubs of Boston, Chicago, Cincinnati and St. Louis. '08(My9) c. il. 4°, pap., gratis. Lesan-G.

Stevens, W: Burnham.
Hist. of the Fiftieth Reg. of Infantry, Mass. vol. militia, in the late War of the Rebellion. '08(Ja4) il. pors. plan, 8°, $2. Griffith-S.

Stevens, W: O.
Another Annapolis alphabet: limericks. '07. [1908.] (F) c. 57 p. il. 12°, bds., 50 c. Lord Balto. Pr.

Stevenson, Augusta.
Children's classics in dramatic form: reader for the 4th grade. '08(N14) c. il. D. **40 c. net. Houghton M.

Stevenson, Burton, Egbert, comp. and ed.
Poems of American history. '08(D12) c. O. **$3 net. Houghton M.

Stevenson, C: Hugh.
See Kunz, G: F:

Stevenson, Marion.
Studies in the books of the Bible; advanced standard teacher training course. '08(N) 12°, 75 c. Chr. Pub. Co.

Stevenson, Rob. L:
Works; ed. by C: Curtis Bigelow and Temple Scott. In 10 v. '08(Je27) c. il. 8°, $15; ¾ Persian mor., $19.75. Lamb Pub.
Dynamiter. '08(Ag8) 12°, (Magnolia lib.) 50 c. Hurst.
In the South Seas: account of experiences and observations in the Marquesas, Paumotus and Gilbert Islands in the course of two cruises on the yacht "Casco" (1888) and the schooner "Equator" (1889). '08(D5) map, 12°, (Biographical ed. of the works of Robert Louis Stevenson.) *$1 net; leath., *$1.25 net. Scribner.
Kidnapped. '08(Je6) 16°, (Everyman's lib.) *35 c. net; *70 c. net. Dutton.
Kidnapped: the adventures of David Balfour in the year 1751. '08(Ag22) c. il. sq. O. 35 c. McLoughlin.
Treasure Island. '08(Je6) 16°, (Everyman's lib.) *35 c. net; leath., *70 c. net. Dutton.
See also Good stories.

STEVENSON, Robert Louis.
Hammerton, J. A. In the track of R. L. Stevenson and elsewhere in old France. *$1.50 net. Dutton.

Stewardson, Langdon Cheeves.
Sermon preached at the dedication of St. Paul's chapel, February 3, 1907. '08 (N21) 8°. (Add. pubs. for price.) Columbia Univ.

Stewart, —.
Silence: a compound problem novel. '08 (Jl18) c. il. D. $1.50. Connoisseurs' Press.

Stewart, A. W.
Recent advances in organic chemistry; with an introd. by J. Norman Collie. '08(D5) O. *$2.50 net. Longmans.

Stewart, B.
Hdbk. for railway surveying. '08(Jl18) il. 12°, *$1 net. Spon.

Stewart, Clinton Brown.
Investigation of centrifugal pumps. pt. 1, Discussion of the theory of the centrifugal pump and tests of a six inch vertical centrifugal pump. '08(F1) il. tabs., O. (Univ. of Wis. bull., Engineering ser.) pap., 50 c. Univ. of Wis.

Stewart, Fk. E., M.D.
Compend of pharmacy; based upon Prof. Jos. P. Remington's "Text-book of pharmacy and the U. S. P. eighth revision." 7th ed., rev. '08(D) c. 7+187 p. 12°, (Blakiston's quiz-compend ser.) *$1 net; *$1.25 net. Blakiston.

Stewart, Jane Agnes.
Christmas book. '08(N14) c. il. O. *75 c. net. Am. Bapt.

Stewart, Rob. Laird, D.D.
Sheldon Jackson, pathfinder and prospector of the missionary vanguard in the Rocky Mountains and Alaska. '08(O24) c. il. pors. O. *$2 net. Revell.

Stewart, W: H:
Spirit of the South; orations, essays, and lectures. '08(D12) c. 8°, $2. Neale.

Stewart, W: Morris.
Reminiscences; ed. by G: Rothwell Brown. '08(My16) c. por. O. $2. Neale.

Stiegele, Paul.
Necessity of religion: [Lenton sermons.] '08(Mr) c. 57 p. 8°, 40 c. Wagner.

Stillwater Valley pastorals. Shivell, P. 50 c. Rector.

STILLWELL, Amos J.
Dawson, M. T. Stillwell murder. $2. M. T. Dawson.

Stillman, Liska.
City garden: [poems.] '08(D) (Add. pubs. for price.) Ulbrich.

Stimpson, W: C.
Foundry work: pract. guide to modern methods of moulding and casting in iron, bronze, steel and other metals. '08(N21) c. il. 8°, $1. Am. Sch. Corr.

Stimson, Frederic Jesup, ["J. S. of Dale," pseud.]
American constitution: the national powers, the rights of the states, the liberties of the people; Lowell Institute lectures, del. at Boston, October-November, 1907. '08(F1) c. diagr., D. **$1.25 net. Scribner.
Law of the federal and state constitutions of the United States. '08(My16) c. diagr., Q. *$3.50 net. Boston Bk.

Stimson, H: Albert.
New things of God: [sermons.] '08(O10) c. 12°, *$1.25 net. Revell.

Stires, Ernest Milmore.
Plans and elevations for St. Thomas' church, made by Cram, Goodhue and Ferguson. '08(Je) c. 17+21 p. il. plans, 4°. (Add. pub. for price.) St. Thomas Church.

Stirling, W:
Outlines of practical physiology. 3d ed., rev. and enl. '08(F29) il. 12°, *$2 net. Blakiston.

Stirling, Yates, jr.
United States midshipman afloat. '08(O3) c. il. D. (U. S. Navy ser.) †$1.25. Penn Pub. Co.

STIRLING, *Lord.*
See Alexander, *Sir* William.

STOCK.
See Cattle;—Domestic animals.

Stockberger, Warner W.
Pinkroot and its substitutions. '08(Ja18) il. 8°, (Pharmaceutical science ser., Monographs.) 50 c. Pharmaceutical Review.

Stocking, Rev. Jay T.
Dearest spot on earth: [essays on the home.] '08(S19) c. D. bds., $1. Caldwell.

Stockman ser. D. 50 c.; pap., 25 c. Axtell-R.
—Miller. Crooked trail.

STOCKS.
Armstrong, C. Relation of speculation to business. gratis. C. Armstrong.
Babson, R. W. Miscellaneous stocks and how to find their market.—Stock brokers and bond dealers of London. ea., $5. R. W. Babson.
Black, W: H. Real Wall Street: understandable description of a purchase, a sale, a "short sale." $1.25; $1. Corporations.
Cowing, R. B. Speculative transactions as affected by recent New York legislation. gratis. Douring.
Gibson, T: Market letters for 1907. $1. T: Gibson.
Norton, E. On "short sales" of securities through a stock broker. *$1 net. J: McBride.
See also Bonds;—Corporations;—Investments;—Panics.

Stockton, Fk. R:
See My favorite novelist.

Stoddard, C: Coleman.
Kimona ballades. '08(Mr28) c. D. *50 c. net. Calkins & Co.

Stoddard, Elliot, Jos.
Interlocutory motions in the United States Patent Office; notes to rule 96-97, 109, 122, 123, 130 and 153. '08(O) $1. E. J. Stoddard.

Stoddard, J: Tappan.
Quantitative experiments in general chemistry. '08(N21) c. figs. D. $1. Longmans.

Stoddard, W: Bliss.
Lovable degenerate. '08(N21) 12°, $1. Cochrane.

Stoddard, W: Osborn.
In the open: stories of outdoor life. '08 (N14) c. il. D. †60 c. Harper.
See also Adventures with Indians.

Stoddart, Anna M.
Life of Mrs. Isabella Bird Bishop. New cheaper ed. '08(My9) il. maps, 8°, *$2 net. Dutton.

Stoddart, H: P., rep.
See Nebraska. *Sup. ct.* Repts.

Stoddart, Jane T.
Girlhood of Mary, Queen of Scots. '08 (D) 8°, $3.50. Clode.

Stoffel, Rev. N. J.
See Bible. N. T.

STOICHIOMETRY.
See Chemistry.

STOKE NEWINGTON, London, Eng.
See London.

Stoker, Bram.
Gates of life. '08(Jl11) c. D. 75 c. Cupples & L.

Stokes, Ralph S. G.
Mines and minerals of the British Empire. '08(My16) il. O. *$4.20 net. Longmans.
Stokes' comic juveniles. il. Q. Stokes.
—Dirks. Komical Katzenjammers.
—Opper. Handy Happy Hooligan.—Maud the mirthful mule.
—Outcault. Buster, Mary-Jane and Tige.
—Schultze. Foxy Grandpa and his boys.
Stollnitz, H: Sandé.
Glimpses of a strange world: [short stories of Ghetto life.] '08(N) c. 3-202 p. 12°, $1.50. H: S. Stollnitz.
The redemption: a double dream; [Jewish stories.] '08. c. 7-9+99 p. 12°. (Add. author for price.) H: S. Stollnitz.
STOMACH.
Dienst, G: E. What to do for the stomach. $1. Boericke & T.
See also Digestion.
STOMATA.
See Botany.
Stone, Alfr. Holt.
Studies in the American race problem; with an introd. and three papers by Wa. F. Willcox. '08(O17) c. O. **$2 net Doubleday, P.
Stone, Cliff Winfield.
Arithmetical abilities and some factors determining them. '08(Ag29) c. tabs., 8°, (Columbia Univ., Teachers' Coll., contribs. to education.) $1. Teachers' Coll.
Stone, Dan. Clifford.
From the evidence presented: [discussion of economic questions.] '08(Je) c. 86 p. por. 8°, 25 c. Saginaw.
Stone, Rev. Darwell.
Law of Christian marriage; especially in relation to the Deceased wife's sister's marriage act. '08(F8) D. (Pusey House occasional papers.) pap., 10 c. Longmans.
Stone, Rev. E. D.
Gotham, and other stories: Latin reading book. '08(O31) 12°, *40 c. net. Macmillan.
Stone, J: C:
See Southworth, Gordon A:
Stone, J: C:, and Millis, Ja. F.
Secondary arithmetic, commercial and industrial. '08(O24) c. il. 12°, *75 c. net. B: H. Sanborn.
Stone, J: Timothy.
Footsteps in a parish: appreciation of Maltbie Davenport Babcock as a pastor. '08 (O17) c. por. D. *75 c. net. Scribner.
Stone, Mary, comp.
Children's stories that never grow old: selection of the best children's classics. '08(S19) c. D. $1. Reilly & B.
STONE.
Baker, I. O. Voids, settlement and weight of crushed stone. gratis. Univ. of Ill.
McCourt, W. E. Fire-resisting qualities of some New Jersey building stones. (Add. author for price.) W. E. McCourt.
See also Masonry;—Rocks.
STONE-CUTTING.
Hodgson, F: T: Practical stonemasonry self-taught. $1. Drake.
Stone implements of South Africa. Johnson, J. P. $3.25. Longmans.
Stones in a life. Goldsmith, W: M. 65 c. W: M. Goldsmith.
Stones of Venice. *See* Ruskin, J:
STORAGE BATTERIES.
See Electric batteries.
Storia do Mogor. Manucci, N. v. 3. *$3.50 net. Dutton.
STORIES.
See Fairy tales;—Fiction.
Stories about children of all nations. Hurlbut, J. L., *ed.* 75 c. Winston.
Stories for children. Topelius, Z. Book 6, 7. ea., 25 c. Augustana.
Stories from English history. Skae, H. T. 50 c. Dutton.
Stories from history ser.; ed. by J: Lang. il. 24°, 16°, 50 c. Dutton.
—Dalkeith. Stories from Roman history.
—Kelman. Stories from the Crusades.
—Skae. Stories from English history.
Stories from Roman history. Dalkeith, L. 50 c. Dutton.
Stories from the Crusades. Kelman, J. H. 50 c. Dutton.
Stories from the history of Berkshire. Lamborn, E. A. G. 25 c. Oxford Univ.
Stories new and old. Mabie, H. W., *comp.* †$1.50. Macmillan.
Stories of classical fables. Hawthorne, N. 35 c. McLoughlin.
Stories of English artists from Vandyck to Turner. Davies, R. *$3 net. Duffield.
Stories of great Americans. Hurlbut, J. L. *ed.* 75 c. Winston.
Stories of humor by Oliver Wendell Holmes, Bill Nye, Mark Twain, Benjamin Franklin, Josh Billings, Bret Harte, James Whitcomb Riley, Eugene Field, and others. '08(D12) c. 2 pt. in 1 v., por. 12°, †75 c. Doubleday, P.
Stories of Jewish home life. Mosenthal, S. H. v. $1.25. Jewish Pub.
Stories of our naval heroes. Hurlbut, J. L., *ed.* 75 c. Winston.
Stories of Persian heroes. Buxton, E. M. W. †$1.50. Crowell.
Stories of Roland. Marshall, H. E., *comp.* 50 c. Dutton.
Stories of the Italian artists from Vasari. Seeley, E. L., *comp.* *$3 net. Duffield.
Stories of the red children. Brooks, D. 40 c.; 30 c. Educ. Pub.
Stories of the struggle. Winchevsky, M. 50 c. Kerr.
Stories of the Vikings. Macgregor, M. 50 c. Dutton.
Stories of three saints. Macgregor, M. 50 c. Dutton.
Stories of Wagner operas. Wheelock, E. M. $1.25. Bobbs-M.
Storm, Theodor.
Der schimmelreiter: novelle; ed., with introd., exercises, notes and vocab., by J. Macgillivray and E: J. Williamson. '08 (My9) c. por. map, S. (Internat. modern lang. ser.) 70 c. Ginn.
Storm (The). Ostrovsky, A. *$1 net. Luce & Co.
Storring, Gustav.
Mental pathology in its relation to normal psychology; tr. by T: Loveday. '08(Ja11) 8°, *$2.75 net. Macmillan.

Story, Alfr. T:
American shrines in England. '08(Ag1) il. 12°, *$2 net. Macmillan.
Story book friends. Murray, C. †50 c. Little, B. & Co.
Story-lives of great musicians. Rowbotham, F. J. $1.50. Stokes.
Story of a beautiful duchess. Bleakley, H. *$5 net. Dutton.
Story of a border city during the civil war. Anderson, G. **$1.50 net. Little, B. & Co.
Story of a red deer. Fortescue, J: W: **75 c. net. Macmillan.
Story of a scout. Finnemore, J: $1.50. Macmillan.
Story of a street. Hill, F: T. **$1.60 net. Harper.
Story of a wireless telegraph boy. Trowbridge, J: T. †$1.25. Houghton M.
Story of Cromwell. Marshall, H. E. 50 c. Dutton.
Story of Daniel the prophet. Haskell, S. N. $1-$1.75. Bible Training.
Story of Frederick the Great. Carpenter, *Mrs.* K. E. R. $1. Lothrop, L. & S.
Story of gold. Meade, E: S. **75 c. net. Appleton.
Story of Grettir the Strong, by Allen French. '08(O10) c. 12°, †$1.25. Dutton.
Story of iron and steel. Smith, J. R. **75 c. net. Appleton.
Story of Jesus. Hurlbut, J. L., *ed.* 75 c. Winston.
Story of little black Quasha. Bannerman, H. †50 c. Stokes.
Story of Moses. Gearhart, A. F. 10 c. Flanagan.
Story of musical form. Lucas, C. *$1.25 net. Scribner.
Story of my life. Terry, E. **$3.50 net. Doubleday, P.
Story of Napoleon. Marshall, H. E. 50 c. Dutton.
Story of Puck. Hood, M. L. 35 c.; 50 c. Eaton & Co.
Story of Robert Fulton. Miller, P. F. $1. P. F. Miller.
Story of Sir Galahad. Sterling, M. B., *comp.* $1.50. Dutton.
Story of sixty years. Hogan, W. F. 50 c. W. F. Hogan.
Story of the Bible. Foster, C: $1.50. C: Foster.
Story of the centuries. Ware, T: A. $1. Cochrane.
Story of the Greek people. Tappan. E. M. **65 c. net. Houghton M.
Story of the nations ser. il. D. **$1.35 net; hf. leath., **$1.60 net. Putnam.
—Jones. Roman empire, B.C. 29-A.D. 476.
Story of the New England whalers. Spears, J: R. $1.50. Macmillan.
Story of the Pharaohs. Baikie, J. *$2.50 net. Macmillan.
Story of the Revised New Testament. Riddle, M. B. *75 c. net. S. S. Times.

STORY-TELLING.
Beckwith, M. H. Story telling with the scissors. 50 c. M. Bradley.
Burnham, M. Descriptive stories for all the year. 50 c. M. Bradley.
See also Bible.

Story told by pins. Russell, A. V. $1. Neale.

Stott, W: Taylor.
Indiana Baptist history, 1798-1908. '08 (Jl18) c. il. pors. 12°, $2. W: T. Stott.

Stow, Arth. W:
See Price, B: Lincoln.

Stow, J:
Survey of London; ed. by H: Morley. '08 (N21) 12°, *75 c. net. Dutton.
Survey of London; reprinted from the text of 1603; with introd. and notes by C: Lethbridge Kingsford. '08(O24) 2 v., il. pors. maps, O. $9.25. Oxford Univ.

Stowe, Mrs. Harriet Eliz. Beecher.
Uncle Tom's cabin. '08(O10) il. D. (Bowman's illustrated lib. of world-favorite books.) $1. Bowman.
Uncle Tom's cabin for children; designed by W. M. Rhoads; adapt. by Helen Ring Robinson. '08(O3) c. il. obl. O. (Sunbeam ser. for young people.) bds., †$1. Penn Pub. Co.
Uncle Tom's cabin, told to the children, by H. E. Marshall. '08(Je6) il. 16°, (Told to the children ser.) 50 c. Dutton.

Stowell, J:
Don Coronado through Kansas, 1541. '08 (O17) c. front. $1.50. Don Coronado.

Strachey, J: St. Loe.
Problems and perils of socialism. '08 (Je27) pap., *25 c. net. Macmillan.
"Strad" lib. il. 12°. Scribner.
—Stratton. Nicolo Paganini. *$2 net.

STRAINS.
See Strength of materials.

Strange record. Houmas, M. $1.50. Neale.
Strange ways of God. Brown, C: R. *75 c. net. Pilgrim Press.

Strasburger, Eduard.
Hdbks. of practical botany; tr. by W. Hillhouse. 6th ed., rev. '08(S19) il. *$2.50 net. Macmillan.
—, **and others.**
Text-book of botany. 3d Eng. ed., rev. with the 8th German ed. by W. H. Lang. '08(My9) il. 8°, *$5 net. Macmillan.
Strassburger theologische studien. 8°.
—Pfättisch. Die rede Konstantins des Grossen an die versammlung der heiligen auf ihre echtheit untersucht. *$1 net.
—Scharnagl. Das feirliche gelübe als ehehindernis in seiner geschichtlichen entwicklung dargestellt. *$1.50 net.
—Schmid. Die Osterfestberechnung in der abendlandishes kirche. *80 c. net.

STRATEGY.
See Military art and science.

Stratemeyer, E:, ["Captain Ralph Bonehill;" "Arthur M. Winfield."]
Boat club boys of Lakeport. '08(S5) c. il. D. (Lakeport ser.) †$1.25. Lothrop, L. & S.
Dave Porter in the far North. '08(Ap4) c. il. D. (Dave Porter ser.) †$1.25. Lothrop, L. & S.
Rover boys at school. '08(O10) il. 12°, (Rover boys' ser. for young Americans.) 60 c. Grosset.
Rover boys on the farm. '08(Je6) c. il. D. (Rover boys' ser. for young Americans.) 60 c. Grosset.

Stratford Town Shakespeare. *See* Shakespeare, W:

Stratham, E: Philips.
See Brenan, Gerald.

Stratton, Arth.
See Garner, T:

Stratton, Harriet Russell, comp.
Book of Strattons; collection of Stratton records from England and Scotland, and genealogical hist. of the early colonial Strattons in America. v. 1. '08(D5) c. il. facsims., charts, 8°, **$8 net. Grafton Press.

Stratton, Stephen S:
Nicolo Paganini: his life and work. '08 (D5) il. facsims., pors. 12°, ("Strad" lib.) *$2 net. Scribner.

Stratton, W: Alfr.
Letters from India; with a memoir by his wife, Anna Booth Stratton. '08(Je13) 8°, *$3.50 net. Dutton.

Stratton-Porter, Gene.
See Porter, Gene Stratton-.

STRATTON FAMILY.
Stratton, H. R., *comp.* Book of Strattons: collection of Stratton records from England and Scotland. v. 1. **$8 net. Grafton Press.

Straus, Juliet Virginia, ["Country Contributor."]
Ideas of a plain country woman. '08(Ap4) c. D. **$1 net. Doubleday, P.

STRAUSS, Richard.
Newman, E. Richard Strauss; with personal note by Alfred Kalisch. *$1 net. Lane.

Strawberry handkerchief. Barr, *Mrs.* A. E. H. †$1.50. Dodd.

Streamer, Col. D., pseud.
See Graham, Harry.

Street, Julian Leonard.
My enemy the motor. '08(Mr7) c. il. D. †$1. Lane.

STREET RAILROADS.
Forse, W: H., *jr.* Electric railway auditing and accounting. *$2 net. McGraw.
Pinanski, A. E. Street railway system of metropolitan Boston. *$1 net. McGraw.
See also Electric railroads.

Street singer. McIntyre, J: T: †$1.25. Penn Pub. Co.

STREETS.
See Pavements;—Roads.

Strength and elasticity of structural members. Woods, R. J. *$3.50 net. Longmans.

Strength of concrete beams. Humphrey, R: S. (Add. Supt. for price.) U. S., Supt. of Docs.

Strength of cylinders. '08(N21) c. il. 8°, (Machinery's reference ser.) pap., 25 c. Indust. Press.

STRENGTH OF MATERIALS.
Bamford, H. Moving loads on railway underbridges. *$1.25 net. Macmillan.
Derleth, C:, *jr.* Moment diagrams and typical live loads. 10 c. Univ. of Cal.
Heller, A. H: Stresses in structures and the accompanying deformations. $3. Wiley.
Morley, A. Strength of materials. *$2.50 net. Longmans.

STRENGTH OF MATERIALS.—*Continued.*
Popplewell, W: C: Strength of materials. *$2 net. Van Nostrand.
Woods, R. J. Strength and elasticity of structural members. *$3.50 net. Longmans.
See also Architecture; — Bridges; — Concrete; — Earthwork;—Masonry;—Roofs;—Steel.

Strength of quietness. Steen, R. S. 75 c. Dodd.

Strenuous career. Peters, M. C. $1.25. Laird.

STRESSES.
See Strength of materials.

Strindberg, Johan August.
The father: (a tragedy;) tr. by N. Erichsen. '08(Mr28) D. *$1 net. Luce & Co.

Stringer, Arth. J: Arbuthnott.
Under groove. '08(Ap25) c. il. D. †$1.50. McClure.

Strobridge, Idah Meacham.
Loom of the desert. '08(Ja4) il. O. pap., $1.75. Artimisia.

Stroke oar. Paine, R. D. $1.50. Outing.

Stromeyer, C: E.
Marine boiler management and construction. 3d ed. '08(Ja25) il. tabs., O. *$4 net. Longmans.

Strong, A: Hopkins, D.D.
Outlines of systematic theology. '08(S19) c. O. **$2.50 net. Am. Bapt.
Systematic theology. In 3 v. v. 2, The doctrine of man. '08(Ja4) O. **$2.50 net. Am. Bapt.

Strong, F: Finch.
Essentials of modern electro-therapeutics. '08(F22) c. il. 12°, $1. Rebman.
High-frequency currents. '08(N) c. 19+ 289 p. il. 8°, *$3 net. Rebman.

Strong, Josiah.
Challenge of the city. '08(My9) c. il. diagrs., 12°, (Forward mission study courses.) *$1 net. Young People's Miss.

Strong, Laura Coster.
Poems, in memoriam. '08(O) c. 10+3-43 p. il. pors. 8°. (Priv. pr.) Riverside Press.

Strong, T: M., D.D.
History of the town of Flatbush in Kings County, Long Island. Published by request. N. Y., Thomas R. Mercier, Jr., printer, 240 Pearl St., cor. Burling-slip, 1842. '08(D26) il. por. map, 12°. (Add. pub. for price.) F: Loeser.

Strongheart. Burton, F: R. †$1.50. G: W. Dillingham.

Stroup, Rev. Ner Wallace.
Fact of sin, viewed historically and doctrinally. '08(O17) c. D. *$1 net. Jennings.

Strouse, Mrs. G: H.
Asendi: a West African tale. '08(Mr7) c. il. 8°, $1.50. Chemical.

Structural drawing. Edminster, C. F. $2.50. D: Williams.

Structure and life-history of the hay-scented fern. Conard, H: S. 50 c. Carnegie.

Structure of the cotton fibre. Bowman, F. H. *$2.75 net. Macmillan.

Structure of the wool fibre. Bowman, F. H. *$2.60 net. Macmillan.

Struggle between graft and democracy. Langdon, W: H: 10 c. Civic Forum.

Struggle for a royal child. Kremer, *Mrs.* I. $1.50. M. Kennerley.
Struggle for American independence. Fisher, S. G: 2 v. **$4 net. Lippincott.
Struggle for religious liberty in Virginia. James, C: F. $1.25. Review and Herald Pub.
Struly, Ewer, pseud.
See Perrin, Lee Ja.
Stuart, Mrs. Arth. T:, ed.
See Stuart, Nina.
Stuart, Edn. R.
See Cole, Edn. Tuttle.
Stuart, Eleanor.
See Childs, *Mrs.* Eleanor Stuart.
Stuart, G: Rutledge.
Saloon under the searchlight. '08(Mr21) c. 12°, *35 c. net; pap., *20 c. net. Revell.
Stump digger on the saloon. '08(Je13) D. pap., 10 c. Pub. Ho. of M. E. Ch., So.
Stuart, Gerald Villiers-.
Soul of Croesus. '08(Ag1) c. D. 75 c. Cupples & L.
STUART, Henry, *Cardinal Duke of York.*
Shield, A. Henry Stuart, Cardinal of York. *$3.50 net. Longmans.
Stuart, H: Longan.
Weeping cross: an unwordly story. '08 (Ag29) c. D. **$1.40 net. Doubleday, P.
STUART, *Major-General* James Ewell Brown (*known as* J. E. B. Stuart).
Garnett, T. S. J. E. B. Stuart, (Major-General,) commander of the Cavalry Corps, Army of Northern Virginia, C. S. A. $1. Neale.
Mosby, J: S. Stuart's cavalry in the Gettysburg campaign. **$2 net. Moffat.
Stuart, J:
See Seufert, E: Constant.
Stuart, Nina, [Mrs. Arth. T: Stuart,] ed.
Chronicles of service life in Malta. '08 (N7) il. D. $2. Longmans.
STUARTS (The).
Rait, R. S., *ed.* Five Stuart princesses. *$3.50 net. Dutton.
See also Stuart, Henry, *Cardinal Duke of York.*
Stubbins, T: Alva.
The patriot. '08(Ap4) c. il. 12°, $1. Donohue.
Stubbs, G: E:
The adult male alto or counter-tenor voice. '08(F) c. 12°, 75 c. H. W. Gray.
Stubbs, Bp. W:
Germany in the early Middle Ages, 476-1250; ed. by Arth. Hassall. '08(My2) maps, O. *$2 net. Longmans.
Student cavaliers. Forrest, J. R. *$1 net. Fenno.
Students' aids ser. 16°. Wood.
—Cunning. Aids to surgery. *$1.25 net.
—Turner. Aids to osteology. *$1.25 net.
Students' ser. of hist. and comparative grammars; ed. by Jos. Wright. D. Oxford Univ.
—Wright. Old English grammar. $2.
Students' law dictionary. Peloubet, S. S. $1.50; $2. Peloubet.
Students' ser. of Latin classics. il. D. B: H. Sanborn.
—Potter. Elementary Latin course. $1.12.
—Virgil. Æneid. bks. I.-IV. $1.40.

Studies in American race problem. Stone, A. H. **$2 net. Doubleday, P.
Studies in English and American literature. Raub, A. N. $1.50. Stradling.
Studies in French education. Hodgson, G. $1.10. Putnam.
Studies in Judaism. Schechter, S. 2d ser. $2. Jewish Pub.
Studies in New England transcendentalism. Goddard, H. C. *$1 net. Macmillan.
Studies in philology; pub. under the direction of the Philological Club; C. Alphonso Smith, editor; v. 2, Studies in the syntax of the King James version, by Ja. Moses Grainger. '08(F1); v. 3, Influence of E. T. A. Hoffman on the tales of Edgar Allan Poe, by Palmer Cobb. '08(Ag1) O. pap. (Add. University for price.) Univ. of No. Ca.
Studies in the apostolic age. Nordell, P. A. *20 c. net. Am. Bapt.
Studies in the early church. Morgan, C: H. 75 c. Jennings.
Studies in Victor Hugo's dramatic characters. Bruner, J. B. $1. Ginn.
Studies of juvenile criminals. MacDonald, A. (Add. author for price.) A. MacDonald.
Studies of the eighteenth century in Italy. Lee, V., *pseud.* *$6 net. McClurg.
Studies of the historical plays of Shakespeare.
See Davidson, *Mrs.* Hannah Amelia Noyes.
Studio year book of decorative art, 1908. '08 (Je27) il. f°, *$5 net. Lane.
STUDY.
See Education.
Study-guide ser. See Davidson, *Mrs.* Hannah Amelia Noyes.
Study of nature. Schmucker, S: C. $1.25. Lippincott.
Study of Romola. Davidson, *Mrs.* H. A. N. 50 c. H. A. Davidson.
Stuff of a man. Blake, K. E. †$1.50. Bobbs-M.
Stuff of dreams. Tupper, *Mrs.* E. S. $1.50. B. W. Dodge.
Stump digger on the saloon. Stuart, G: R. 10 c. Pub. Ho. of M. E. Ch., So.
Stumpf, Jos.
Explanation of Luther's small catechism. '08(F) c. '07. 16°, bds., 35 c.; interleaved, 50 c. Gen. Council.
Sturgis, Mrs. Edith Barnes.
My busy days; verses. '08(N7) c. il. F. bds., **$2 net. Appleton.
Sturgis, Russell.
Short history of architecture: Europe. '08 (Mr7) c. il. 12°, **$2.50 net. Macmillan.
STYLE.
See Costume;—Rhetoric.
Style-book of business English. Hammond, H. W. 60 c. Pitman.
Styles of ornament. Speltz, A. $6.70. Hessling.
Substantial prosperity. Kuhn, H. A. $2. Pittsburgh-W.
Substitute (The). Camp, W. C. †$1.50. Appleton.
Substitutes for cash in the panic of 1907. Andrew, A. P. (Add. pub. for price.) Ellis.
SUBWAY.
See Railroads;—Ventilation.

SUCCESS.
Ayer, M. A., *ed.* Keep up your courage. **$1 net; **$2 net. Lothrop, L. & S.
Cushing, J: J. Law of success. $1. Jenckes.
James, L. Twelve steps to success. $1. A. Harriman.
Maclean, J: Winning the front place. 75c. Am. S. S.
Marden, O. S. He can who thinks he can. **$1 net. Crowell.
See also Business;—Conduct of life;—New thought.

Success with poultry. Reliable Incubator and Brooder Co. $1. Reliable Incubator.

SUDAN.
See Soudan.

Sudermann, Hermann.
John the Baptist: a play; tr. by Beatrice Marshall. '08(O31) O. *$1.50 net. Lane.

Sue, Marie Joseph Eugène.
Branding needle; or, the monastery of Charolles; tr. from the orig. French by Dan. De Leon. '08(Jl18) c. D. (Mysteries of the people ser.) 50 c. N. Y. Labor News.
Poniard's hilt; or, Karadeucq and Ronan; tr. from the orig. French by Daniel De Leon. '08(My23) c. D. (Mysteries of the people ser.) 75 c. N. Y. Labor News.
Wandering Jew. 2 v. '08(D19) front. 12°, (Crowell's thin paper sets.) hf. mor., $3, boxed. Crowell.

SUETONIUS, Tranquillius Caius.
Alexander, W: H. Some textual criticisms on the eighth book of the De vita Cæsarum of Suetonius. 30 c. Univ. of Cal.

SUFFERING.
Hardy, T: J. Gospel of pain. *$1.25 net. Macmilan.
See also Consolation.

SUFFRAGE.
Harper, I. A. H. Woman suffrage throughout the world. (Add. author for price.) I. A. H. Harper.
See also Elections;—Negroes.

Sufism of the Rubáiyát. Hazeldine, N. F. W. $1. N. F. W. Hazeldine.

SUGAR.
Vogt, P. L. Sugar refining industry in the U. S. $1.50. Univ. of Penn.; [Winston.]

SUGGESTION (Mental).
Leavitt, S. Paths to the heights: [psychotherapy.] **$1 net. Crowell.
Urban, F. M. Application of statistical methods to the problems of psychophysics. $2.50. Psychological Clinic.
See also Hypnotism;—Psychology;—Psychotherapy.

Suggestions to the expectant mother. Kraft, M. J. $2. M. J. Kraft.

SUICIDE.
Deans, J: Suicide. 15 c. H. Gregory.

Sullivan, Ja. E., comp.
Athletes' guide: cont. full directions for learning how to sprint, jump, hurdle and throw weights; special chapters of advice to beginners and important A. A. U. rules and their explanations. '08(Ag15) c. il. por. 16°, (Spalding's athletic lib.) pap., 10 c. Am. Sports.

Sullivan, J: Ja.
Pennsylvania business law: a pract. hdbk. for business men and lawyers. 2d ed., rev. and enl. '08(N) c. 716 p. 8°, $4. Winston.

Sullivan, T: Russell.
Lands of summer: sketches in Italy, Sicily and Greece. '08(My2) c. il. D. **$1.50 net. Houghton M.

SULPHUR.
Brownlee, R. H. On precipitated sulphur. (Add. pub. for price.) Chemical.

SUMACH.
Huntington, A. O. Poison ivy and swamp sumach. 75 c. A. O. Huntington.

Sumerian hymns, from cuneiform texts in the British Museum; by F: A: Vanderburgh. '08(Ag29) 8°, (Contributions to oriental history and philology; Columbian Univ. Press.) pap., *$1 net. Macmillan.

SUMERIAN LANGUAGE.
Sumerian hymns, from cuneiform texts in the British Museum. *$1 net. Macmillan.

Sumichrast, F: Caesar J: Martin S: Roussy de.
Church and state in France: address del. before the Congregational Club, Worcester, Mass., March 18, 1907. '08(Ap18) c. 12°, pap., 25 c. F. H. Robson.

Summary of punctuation. Baldwin, C: S. 5 c. Longmans.

Summer night's dream; tr. from the German by Capt. J: Moore Gawne. [Also] The defence of Duffer's drift by Capt. Ernest Dunlop Swinton. '08(Ag) 168 p. 12°, $1. Hudson.

Summer sermons. Horn, E: T. *$1 net. Pilger.

Summer tour in Finland. Waineman, P. *$2.50 net; *$5 net. Pott.

Summerhayes, Mrs. Martha.
Vanished Arizona; recollections of my army life. '08(D19) c. il. pors. 12°, $1.60. M. Summerhayes.

SUMMERS COUNTY, W. Va.
Miller, J. H: Hist. of Summers County [W. Va.] from the earliest settlement. $3.50. J. H: Miller.

SUN.
Elliott, J. Sun spots, their cause and the cause of their periodicity. 25 c. J. Elliott.
Hale, G: E. Preliminary note on rotation of sun. (Not for sale.) Carnegie.
Hale, G: E., *and* Fox, P. Rotation period of the sun. 40 c. Carnegie.
Peters, C. H. F. Heliographic positions of sun-spots. $2.50. Carnegie.
See also Meteorology;—Solar system;—Spectrum.

Sun and shadow in Spain. Howe, M. **$3 net. Little, B. & Co.

Sunbeam ser. for young people. il. †$1. Penn Pub. Co.
—Curtis. Grandpa's little girls at school.
—Stowe. Uncle Tom's cabin for children.

Sunday, Rev. W: Ashley.
Life and labors of Rev. William A. [Billy] Sunday, the great modern evangelist; with sel. sermons. '08(Ag8) 12°, $1.50. Herman, P.

Sunday half hours with great preachers. Hurlbut, J. L., *ed.* $1.50. Winston.

SUNDAY-SCHOOL.

Axtell, J. W. Superintendent's hdbk. for 1909.—Teachers' hdbk. for 1909. ea., 35 c. Cumberland Press.

Boyd, R. H., *and* Ellington, W. S., *eds.* National Baptist Sunday school lesson commentary of the Internat. lessons for 1908; for 1909. ea., 75 c.; $1. Nat. Bapt. Pub.

Faris, J: T. Sunday school in the country. (Add. pubs. for price.) Westminster.

Foster, E. C. Conventions and how to care for them. *25 c. net. S. S. Times.

Howard, P. E. What a superintendent can do. (Add. pubs. for price.) Westminster.

Hurlbut, J. L. Superintendent's helper for 1909. *25 c. net.—Teacher-training lessons for the Sunday-school. *30 c. net; *50 c. net. Eaton & M.

International Sunday-school lesson. Lesson handbook, 1909. *20 c. net; *25 c. net. Eaton & M.

Lawrance, M. Working manual of a successful Sunday-school. *25 c. net. Revell.

Littlefield, M. S. Handwork in the Sunday-school. *$1 net. S. S. Times.

McFarland, J: T. Golden text book, 1909. *30 c. net, per doz.; *$2 net, per 100. Eaton & M.

McKinney, A. H. Sunday school graded: why? what? how?' 10 c. Presb. Bd.

Moninger, H. H. Standard commentary on the International Sunday-school lessons. 75 c. Standard Pub.

Musselman, H. T:, *ed.* National Teacher-training Institute text-books. bk. 2. Sunday-school teacher's pupils. **40 c. net; **25 c. net. Am. Bapt.

Olmstead, W: B. Hdbk. for Sunday-school workers. 50 c. W: B. Rose.

Olmstead, W: B., *and* Warner, D. S., *eds.* Arnold's practical Sabbath-school commentary on the International lesson, 1909. *50 c. net. Revell.

Palmer, F. U. One year of Sunday school lessons for young children. *$1.25 net. Macmillan.

Palmer, L. S., *and* Pease, G: W: Lesson stories for the kindergarten grades of the Bible school. *75 c. net. Macmillan.

Peloubet, F. N., *and* Wells, A. R. Select notes on the international lessons for 1909. $1.25; $2. Wilde.

Schauffler, A. F. Training the teacher. *50 c. net; *30 c. net. S. S. Times.

Sloan, P. J. Sunday-school teacher's guide to success. *75 c. net. Benziger.

Stevenson, M. Studies in the books of the Bible; advanced standard teacher training course. 75 c. Chr. Pub. Co.

Sutherland, A. Special days in the Sunday school. (Add. pubs. for price.) Westminster.

Tarbell, M. Teacher's guide to the International Sunday school lessons, 1909. *$1 net. Revell.

Torry, R. E. Gist of the lesson. *25 c. net; *50 c. net. Revell.

SUNDAY-SCHOOL.—*Continued.*

Trull, G: H. Manual of missionary methods for Sunday-school workers. *50 c. net. S. S. Times.

Westminster ideal class book. (Add. pubs. for price.) Westmister.

World's Sunday-School Convention. Sunday-schools the world around. *$1 net. S. S. Times.

See also Bible;—Catechism; — Jesus Christ;—Missions and missionaries;—Religicus education.

Sundial (The). White, F. M. $1.50. B. W. Dodge.

Sung in the shadow. France, A. $1. Sketch Bk.

Sunny side of the hill. Carey, R. N. †$1.50. Lippincott.

Superintendent and superitendence. Cary, C: P. (Add. author for price.) C: P. Cary.

Superintendent's helper for 1909. Hurlbut, J. L. *25 c. net. Eaton & M.

SUPERIOR, Wis.

Barnett, J: M. Annals of the early Protestant churches at Superior. 35 c. State Hist., Wis.

SUPERSTITIONS.

See also Astrology;—Mythology;—Occultism.

SUPERVISORS.

Gilbert, F. B., *comp.* Manual for supervisors, county and town officers [in N. Y. state.] $6.30. M. Bender.

Supplemental harmonic ser. D. Indo-Am. Bk.

—Buck. Constructive psychology. $1.

—Crucifixion (The), by an eye-witness. $1.

Suppliant maidens. *See* Æschylus.

Suppositions and certainty. Holden, J: S. *75 c. net. Revell.

Suppressed plates. Layard, G: S. *$4 net. Macmillan.

Supremacy of the heart life. Moore, W: T: *$1.25 net. Revell.

Supreme gift. Litchfield, G. D. †$1.50. Little, B. & Co.

Supreme test. Reynolds, *Mrs.* L. B. †$1.50. Brentano's.

Supreme things. McClure, J. G. K. *75 c. net. Revell.

Sure and living faith. Gordon, G: A. **30 c. net. Crowell.

Sure word of prophecy; sermons and addresses on the Reformation and the Lutheran church, by pastors of the Lutheran church in America. '08(O) 163 p. 8°, (Sermon lib.) *85 c. net. Germ. Lit. Bd.

Surette, T: Whitney, and Mason, Dan. Gregory.

Appreciation of music. '08(Ag8) c. il. pors. O. (Appreciation ser.) **$1.50 net. Baker & T.

Surev, pseud.

See True, C. E.

SURGEONS.

See Physicians.

SURGERY.

Bickham, W. S. Text-book of operative surgery. *$6.50 net. Saunders.

Bockenheimer, P. Atlas of clinical surgery. 3 v. $24. Rebman.

Bryant, J. D., *and* Buck, A. H., *eds.* American practice of surgery. In 8 v. v. 4. $7; $8; $9. Wood.

SURGERY.—*Continued.*

Compton, A. T. Essentials of surgery. *$1.50 net. Keener.

Cunning, J. Aids to surgery. *$1.25 net. Wood.

Ency. and dict. of medicine, surgery and the specialties. In 10 v. v. 6, 7. ea., *$5 net. Keener.

Groves, E. W. H. Synopsis of surgery. *$2.50 net. Wood.

Keen, W: W., *ed.* Surgery, its principles and practice. In 5 v. v. 3, 4 ea., *$7 net; *$8 net. Saunders.

Lamphear, E. Surgical therapeutics. $1. Clinic.

Lexer, E. General surgery. **$5.50 net. Appleton.

McGuire, S. Lectures on principles of surgery. $4; $5.25. Southern Med.

Mumford, J. G. Surgical memoirs. **$2.50 net. Moffat.

Rose, W:, *and* Carless, A. Manual of surgery. *$5.50 net; *$6.50 net. Wood.

Sluss, J: W: Emergency surgery for the general practitioner. *$3.50 net. Blakiston.

Wyeth, J: A. Surgery. $7. M. S. Wyeth.

See also Abdomen;—Accidents;—Anatomy;—Anesthetics; — Anus and rectum; — Bacteria; — Blood;—Brain; — Cancer;—Diagnosis;—Ear;—Eye;—Generative organs; — Gynecology;—Hernia; — Intestines; — Medical electricity;—Medicine;—Midwifery;—Nose; — Nurses and nursing;—Pathology;—Stomach;— Teeth;—Throat;—Tumor;—Urine and urinary organs; — Veterinary medicine and surgery.

Surgical memoirs. Mumford, J. G. **$2.50 net. Moffat.

Surprises. Dalrymple, C. L. 15 c. Dick.

SURREY, Eng.

Green, W. C. Old cottages and farm-houses in Surrey. $8.40. Helburn.

Parker, E. Highways and byways in Surrey. $2. Macmillan.

Survey of London. *See* Stow, J:

SURVEYING.

Berger, C. L: Hand-book and illustrated catalogue of the engineers' and surveyors' instruments made by C. L. Berger & Sons. 60 c. C. L. Berger.

Breed, C: B., *and* Hosmer, G: L. Principles and practice of surveying. v. 2. $3. Wiley.

Hodgman, F. Surveyor's tables. $1.50; $1. Hodgman.

Lovell, W: H. Plane table and its use in surveying. *$1 net. McGraw.

Park, J. Text book of theodolite surveying and levelling. *$2 net. Lippincott.

Phillips, A. E. Surveying. $1.50. Am. Sch. Corr.

Raudabaugh, I. F. Latitude and departure calculations of land made easy and self-proving. $1.25; $1.50; $2. I. F. Raudabaugh.

Stewart, B. Hdbk. for railway surveying. *$1 net. Spon.

Taylor, T: U. Surveyors' hand book. *$2 net. M. C. Clark.

Trumbull, L. W. Manual of underground surveying. *$3 net. Hill Pub.

Wilson, H. M. Topographic surveying. $3.50. Spon.

See also Engineering; — Mensuration; — Nautical surveying;—Trigonometry.

Susanna. Jasper, W. (Priv. pr.) Mayhew.

Suspicions of Mrs. Allonby. Tuttiett, M. G. †$1.50. Appleton.

SUSSEX COUNTY, N. J.

Schaeffer, C. Memoirs and reminiscences, together with sketches of the early history of Sussex County, New Jersey. (Priv. pr.) W: M. Johnson.

Sutherland, Allan.

Famous hymns of the world, [their origin and romance.] '08(Ap11) c. 6 v., il. 12°, ea., floral ed., 50 c.; Florentine ed., 75 c. Stokes.

Special days in the Sunday school. '08(D) 48 p. S. pap. (Add. pubs. for price.) Westminster.

Sutherland, Dan. Fs.

Black plague of the American continent: [intemperance.] '08(Mr) c. 83+10 p. D. 50 c. D. F. Sutherland.

Sutherland, Howard Vigne.

Idylls of Greece. '08(N14) c. D. *$1 net. Sherman, F.

SUTTER, *General* John Augustus.

Schoonover, T. J. Life and times of Gen. John A. Sutter. $1.50. A. N. Bullock.

Sutton, Adah Louise, [Mrs. Arth. Ja. Saalfield.]

Little maid in Toyland. '08(D12) c. il. O. bds., $1. Saalfield.

Sutton, H. S.

Rhoda Roland. '08(Ag8) 12°, $1.50. Madison.

Suzuki, Daisetz Teitaro.

Outlines of Mahayana Buddhism. '08 (Ag1) *$2.50 net. Open Court.

Swan, Almer U., comp.

See Iowa. Statistical abstract.

Swan, H.

In praise of books. '08(D) 12°, 50 c. Dutton.

Swan, Kenneth R.

Law and commercial usage of patents, designs and trade marks. '08(D5) il. 8°, (Westminster ser.) *$2 net. Van Nostrand.

Swan, Mrs. Laura.

Memoir of Robert Thaxter Swan. '08(N) 7 p. por. 8°. (Priv. pr.) L. P. Swan.

Swan, Mark E.

Top o' the world. '08(S19) c. il. O. †$1.50. Dutton.

SWAN, Robert Thaxter.

Swan, *Mrs.* L. P. C. Memoir of Robert Thaxter Swan. (Priv. pr.) L. P. Swan.

Swank, Ja. Moore.

Progressive Pennsylvania: a record of the remarkable industrial development of the Keystone state, with some account of its early and its later transportation systems, its early settlers, and its prominent men. '08(D) 360 p. 8°, $5. J. M. Swank.

SWAMP SUMACH.

See Sumach.

Swaying tree tops. Serl, E. W. $1. Neale.

SWEDEN.

Bumpus, T. F. Cathedrals and churches of Norway, Sweden, and Denmark. *$4 net; *$7.50 net. Pott.

Swedenborg, Emanuel.
Commentary on the Gospel according to John; comp. from the theological works of Emanuel Swedenborg, by Rob. S: Fischer and L: G: Hoeck. '08(Mr) c. 7+368 p. 12°, $1.25. Mass. New-Ch. Un.

SWEDENBORGIAN CHURCH.
General Church of the New Jerusalem. Liturgy. $2; $3.50. Acad. Bk. Room.

Sweet, Fk. Herbert.
Craig Cameron. '08(O17) c. 12°, 75 c. Standard Pub.

Sweet, H:
Sounds of English: an introd. to phonetics. '08(My23) D. 60 c. Oxford Univ.

Sweet, Ja. S.
Modern business arithmetic. '08(O) c. 260 p. O. $1.25. Sweet.

Sweet, Marvin P.
Theory of the universe; also a poem by the author. '08(Jl) c. 6+159 p. il. por. 12°, $1. M. P. Sweet.

Sweetshop. Copeland, W. 25 c. Dutton.

Swenk, Myron Harmon.
Specific characters in the bee genus *colletes*. '08(D) 8°, pap., 50 c. M. H. Swenk.

Swetchine, Mme. Anne Sophie Soymonoff.
Maxims of Madame Swetchine; selected and tr. with a biographical note by I. A. Taylor. '08(D) 64 p. front. 12°, **55 c. net. Herder.

Swete, H: Barclay, D.D.
Appearances of our Lord after the Passion. '08(Ja25) 12°, *80 c. net. Macmillan.

Swett, Sophie Miriam.
Princess Wisla. New ed. '08(S19) il. D. †$1.50. Little, B. & Co.

Swift, Rev. Albert.
First principles of Christian citizenship. '08 (O3) 12°, *75 c. net. Revell.

Swift, Edg. Ja.
Mind in the making: study in mental development. '08(Je20) O. **$1.50 net. Scribner.

Swift, H: Walton, rep.
See Massachusetts. *Sup. judicial ct.* Repts.

Swift, Jonathan.
Prose works; ed. by Temple Scott. v. 12, Portraits of Swift and Stella, by Sir F: Falkiner; Relations between Swift and Stella, by Dr. Bernard, Dean of St. Patrick's; Bibliography; comp. by Spencer Jackson; Index. '08(N21) 12°, (Bohn's standard lib.) *$1 net. Macmillan.
Gulliver's travels. '08(O10) il. D. (Bowman's illustrated lib. of world-favorite books.) $1. Bowman.
Gulliver's travels into some remote countries; retold from Jonathan Swift and written anew for children by Ja. Baldwin. '08(Jl18) il. D. (Eclectic readings.) 35 c. Am. Bk.
Travels into several remote nations of the world, by Lemuel Gulliver; with a preface by Sir H: Craik. '08(O31) il. 16°, (Pocket classics.) 80 c.; leath., $1.25. Macmillan.

Swift, Polemus Hamilton, D.D.
Gospel cheer messages, del. in the Austin Methodist Episcopal Church, Chicago. '08 (D26) c. D. *$1.25 net. Jennings.

Swiftsure phonetic shorthand system. Baillie, D: G. $1. Phillips Pr.

Swinburne, Algernon C:
Age of Shakespeare. '08(O3) c. por. O. **$2 net. Harper.
Duke of Gandia: [drama.] '08(Ap11) c. D. **$1.25 net. Harper.

Swinburne, H. Lawrence.
Royal navy; with some notes on the costume of the sailors of the past, by Commander C: N. Robinson. '08(Ja11) il. 8°, (Color book ser.) *$6 net. Macmillan.

SWING, David.
Newton, J. F. David Swing, poet-preacher. $2. Torch Press.

Swingle, Calvin Franklin.
Walschaert valve gear; breakdowns and how to adjust them. '08(O10) c. il. 12°, $1. Drake.

—, [and others,] eds.
Modern American railway practice. In 10 v. '08(D26) c. il. tabs., 8°, hf. mor., $60. Drake.

Swinton, Capt. Ernest Dunlop.
See Summer night's dream.

Swiss family Robinson. *See* Wyss, Johann Rudolf.

SWITZERLAND.
Finnemore, J: Switzerland. *75 c. net. Dutton.
Hulme, F: E: Familiar Swiss flowers. *$3 net. Cassell.
Musson, S. C. Upper Engadine. *$2.50 net. Macmillan.
Singleton, E., *comp. and ed.* Switzerland as described by great writers. **$1.60 net. Dodd.
See also Alps;—Geneva;—Montreux.

Sword decides. Bowen, M., *pseud.* †$1.50. McClure.

SWORD GUARDS.
See Boston Museum.

Sword of Dundee. Peck, T. †$1.50. Duffield.

Sydney Carrington's contumacy. Lawson, X. $1.25. Pustet.

Syers, Edg. and Madge, eds.
Book of winter sports; with an introd. by the Earl of Lytton. '08(N21) il. figs. plan, O. *$4.20 net. Longmans.

Syers, Madge, ed.
See Syers, Edg.

Sykes, F: H:
English composition for grammar schools. '08(D5) c. il. 12°, *65 c. net. Scribner.
Grammar school composition. '08(D5) *65 c. net. Scribner.

Sylvester, Emma.
See Wade, Jos. H.

Sylvester, Herbert Milton.
Maine coast romances. In 5 v. v. 4, Ye romance of olde Pemaquid. '08(My23) c. il. plan, 8°, $3. H. M. Sylvester.

Sylvester, Ja. Jos.
Collected mathematical papers. v. 2, (1854-1873.) '08(Je6) il. Q. *$6 net. Putnam.

Sylvester, W. A.
Modern carpentry and building. 2d ed., enl. '07. [1908.] (F) c. 12-276 p. il. 8°, $1.50. D: Williams.

Symbolist movement in literature. Symons, A. *$2 net. Dutton.

SYMBOLS.
See Cross;—Freemasonry.

Symington, Johnson, M.D., and Rankin, J. C., M.D.
Atlas of skiagrams illustrating the development of the teeth; with explanatory note. '08(D5) Q. *$3.50 net. Longmans.

—, **ed.** *See* Quain, Jones.

Symons, Arth.
Cities of Italy. '08(Ja18) 12°, $2. Dutton.
Spiritual adventures. 2d ed. '08(My9) 8°, *$2.50 net. Dutton.
Symbolist movement in literature. [New and rev. ed.] '08(Mr21) 8°, *$2 net. Dutton.

Symposium. *See* Plato. Apology of Socrates.

SYMPTOMS.
See Diagnosis.

Synagogue and the church. Goodman, P. *$1.50 net. Dutton.

Syntax of the genitive case in the Lindisfarne Gospels. Bale, C. E. 50 c. Univ. of Ia.

Synthetic inorganic chemistry. Blanchard, A. A. *$1 net. Wiley.

SYPHILIS.
Ballenger, E. G. Genito-urinary diseases and syphilis. *$3 net. E. W. Allen.
Keyes, E: Syphilis. (Add. pubs. for price.) Appleton.
Maisonneuve, P. Experimental prophylaxis of syphilis. *$1.50 net. Wood.
See *also* Venereal diseases.

Syracuse, N. Y. Chamber of Commerce.
Rept. upon smoke abatement. 24 p. 8°, gratis. Syracuse Chamber of Commerce.

SYRIA, Asia.
Bell, G. L. Desert and the sown. *$3 net. Dutton.
Cormack, G: Egypt in Asia. *$3 net. Macmillan.
Kelman, J: From Damascus to Palmyra. *$6 net. Macmillan.
See also Palestine.

Systematic history fund pubs. 8° F. P. Rice.
—Rice. Marlborough, Mass., burial ground inscriptions. $3 .
—Vital records of Dudley, Mass. (Add. pub. for price.)
—Vital records of Marlborough, Mass. (Add. pub. for price.)
—Vital records of Westminster, Mass. (Add. pub. for price.)

Systematic relationship of the *coccoceæ*. Winslow, C: E: A. $2.50. Wiley.

Systematic study in elementary schools. Earhart, L. B. $1. Teachers' Coll.

Systematic supplementary Bible studies. *See* Rand, Ja. L.

Systematic theology. Strong, A: H. In 3 v. v. 2. **$2.50 net. Am. Bapt.

Szymanowski, Stephen Korwin.
The searchers. '08(Jl4) c. il. D. $2. S. K. Szymanowski.

T., J., pseud.
See Benson, Arth. Christopher.

T., L. G.
Three years behind the guns. '08(S19) c. il. D. *$1.50 net. Century Co.

Tabb, Rev. J: Banister.
Selection from the verses, made by Alice Meynell. '07, [1908.] (Jl) 11+120 p. 16°, **$1 net. Small.

Taber, C: Austin Mendell.
Cause of geologic periods. '08(F1) c. O. 75 c. Ellis.

Taber, Clarence Wilbur, and Senn, N:, eds.
Pocket encyclopedic medical dictionary for physicians. 3d ed., rev. '08(N7) c. nar. S. flex. leath., $1.50. Laird.

Table talk. Hazlitt, W: *35 c. net; *70 c. net. Dutton.

TABLEAUX.
See Entertainments.

TABLES (Statistical).
See names of subjects.

Tables of stone. Begbie, H. †$1.50. Doubleday, P.

Tabor, Marg. E.
Saints in art; with their attributes and symbols alphabetically arr.; with 20 ill. '08(Ag8) S. *$1.20 net. Stokes.

Tacitus, Caius Cornelius.
Dialogus Agricola and Germania; tr., with introd. and notes, by W. Hamilton Fyfe. '08(O24) D. $1. Oxford Univ.
[Selected works;] introds. by E. H. Blakeney. In 2 v. v. 1, Annals; v. 2, Agricola, and Germania. '08(Mr7) 16°, (Everyman's lib.) ea., *35 c. net; leath., *70 c. net. Dutton.

TACTICS.
See Military art and science.

Taft, W: Howard.
Delays and defects in the enforcement of law in this country: address delivered before the Civic Forum. '08(D5) por. 12°, (Civic Forum addresses.) pap., 10 c. Civic Forum.
Labor and capital, their common interest, their necessary controversies, their lawful acts, and the legal remedies for their abuses. '08(My9) 8°, pap., gratis. W: H. Taft.
Present day problems: a collection of addresses. '08(Jl4) c. por. D. **$1.50 net. Dodd.

TAFT, William Howard.
Davis, O. K. William Howard Taft, the man of the hour. $1. Ziegler.
Dunn, R. L. William Howard Taft, American. $1. Chapple Pub.
Judson F: N. Labor decisions of Judge Taft. (Add. author for price.) F: N. Judson.

TAFT FAMILY.
Washburn, M. T. R. Ancestry of William Howard Taft. $1. Allaben.

Taggart, Marion Ames.
Six girls growing older. '08(O17) c. il. D. †$1.50. Wilde.

TAILORING.
Gordon, S. S. "Standard" work on cutting ladies' tailor-made garments. $10. J: J. Mitchell.
Madison's direct shoulder measure coat system.—Madison's self balancing trousers and breeches system.—Madison's direct shoulder measure vest system. ea., $10. J: J. Mitchell.
New standard trousers and breeches systems. $10. J: J. Mitchell.
Ratner, H: W. Up-to-date method of designing: [tailoring.] (Add. author for price.) H: W. Ratner.
See also Garment cutting.

Taine, Hippolyte Adolphe.
History of English literature; tr. fr. the French by H: Van Laun; with introd. by J. Scott Clark. '08(Je27) c. 3 v., il. 8°, $5.25; hf. mor.. $10.50. Lamb Pub.
Life and letters; ed. by his wife. In 3 v.; tr. from the French by E. Sparvel-Bayly; with a prefatial note by T: Seccombe. '08(D19) cr. 8°, ea., *$2 net. Dutton.

Takahashi, Sakuyé.
International law applied to the Russo-Japanese war, with the decisions of the Japanese prize courts. Am. ed. '08(Je) c. 18+805 p. O. *$8 net. Banks.

Taking men alive. Trumbull, C: G. 60 c. net; 40 c. net. Y. M. C. A.

Talbot, Arth. Newell.
Tests of cast-iron and reinforced concrete culvert pipe. '08(Jl18) il. tabs., O. (Univ. of Ill., Engineering experiment station, bull.) pap., gratis. Univ. of Ill.
Tests of reinforced concrete beams, series of 1906. '08(Ja25) il. tabs., O. (Univ. of Ill. bull., Engineering experiment station.) pap., gratis. Univ. of Ill.

Talbot, H: Paul.
Introd. course of quantitative chemical analysis; with explanatory notes and stoichiometrical problems. 5th ed., rev. and rewritten. '08(Je6) 8°, *$1.50 net. Macmillan.

Tale of Jemima Puddle-Duck. Potter B. †50 c. Warne.

Tale of two cities. *See* Dickens, C:

Tales from Bohemia. Stephens, R. N. $1.50. L. C. Page.

Tales from British history. Aguilar, G. 2 v. ea., $1.50. Dutton.

Tales from Shakespere. *See* Lamb, C:—Morris, Harrison Smith.

Tales of a wayside inn. *See* Longfellow, H: Wadsworth.

Tales of laughter. Wiggin, K. D. S., *ed.* †$1.50. McClure.

Tales of mystery and imagination. *See* Poe, Edg. Allan.

Tales of the Canterbury pilgrims. Darton, F. J. H., *comp.* $1.50. Stokes.

Tales out of school about naval officers. Hitchcock, M. E. $1. Gotham Press.

Tales that never die. *See* Edgeworth, Maria.

Talisman (The). *See* Scott, *Sir* Wa.

Talking points and selling arguments. Holman, W. C. 2 v. $5. Salesmanship.

Talks on religion. Mitchell, H: B., *comp.* **$1.50 net. Longmans.

Tallman, Myrtle Catherine.
Traveling trio. '08(O10) c. pors. D. $1. M. C. Tallman.

Talmey, Bernard S.
Woman: a treatise on the normal and pathological emotions of feminine love. 2d enl. and improved ed. '08(My.) c. 10+258 p. il. 8°, $3. Practitioners' Pub.

TALMUD.
Babylonian Talmud. 10 v. $50-$100. New Talmud.
Fluegel, M. Humanity, benevolence and charity legislation of the Pentateuch and the Talmud. *$2 net. H. Fluegel.

TALMUD.—*Continued.*
Wisdom of Israel: extracts from the Babylonian Talmud and the Midrash Rabboth. *40 c. net. Dutton.
See also **Hebrew literature.**

Talty, J: A.
See Jones, F. L.

Tam O'Shanter. *See* Burns, Rob.

Tamám. Moore, C: C. $1.50. Neale.

Tamar Cnrze. St. Luz, B., *pseud.* *$1 net. Fenno.

Tamayo y Baus, Don Manuel, ["Don Joaquin Estébanez."]
Lo positivo; ed., with introd., notes and vocab. by Philip Harry and Alfonso de Salvio. '08(Ap4) c. S. (Modern lang. ser.) 45 c. Heath.

Tame bunnies and wild. Jewett, J: H. 50 c. Dutton.

Taming of a shrew. *See* Boas, F: S:

Taming the Barbary pirates. De Morgan, J: 75 c. McLoughlin.

Tan and Teckle. Bryson, C: L. *$1.25 net. Revell.

Tangled wedlock. Jepson E. †$1.50. McClure.

Tanglewood tales. *See* Hawthorne, Nathaniel.

Tannenforst, Ursula.
Heroines of a school-room: sequel to "The thistles of Mount Cedar." '08(O3) c. front. D. †$1.25. Winston.

Tanner, Edn. Platt.
Province of New Jersey, 1664-1738. '08 (D5) c. O. (Columbia University, studies in history, economics and public law.) $4.50; pap., $4. Longmans.

Tanner, Emmeline M.
Renaissance and the Reformation. '08 (D12) maps, D. 90 c. Oxford Univ.

Tanner, H: S:, M.D.
Human body a volume of divine revelations, governed by laws of God's ordaining, equally with those written on "tables of stone" or in the Bible: [vegetarianism.] '08(Ag22) c. por. 8°, 35 c. H: S: Tanner.
Pre-historic man: the first settlers on the western continent Oriental free masons. '08(Ap11) c. il. por. 12°, pap., 25 c. H: S: Tanner.

Tanner, J: H:
Key to High school algebra. '08(Je13) c. O. 75 c. Am. Bk.

TANNING.
See **Leather.**

TAPESTRY.
Ffoulke, C: M. Monograph on the Judith and Holofernes series consisting of 8 Flemish tapestries. (Add. author for price.) C: M. Ffoulke.
National Society of Fine Arts. Tapestries, textiles and embroideries; loan exhibition. (Add. pubs. for price.) Nat. Soc. of Fine Arts.

Tappan, Eva March.
American hero stories, [1492-1865.] New ed. '08(S12) c. il. pors. O. $1.50. Houghton M.
Letters from Colonial children. '08(O3) c. il. pors. maps, O. $1.50. Houghton M.

Tappan, Eva March.—*Continued.*
Story of the Greek people. '08(N14) c. il. map, D. **65 c. net. Houghton M.
—, **comp.** Chaucer story book. '08(O17) c. il. O. $1.50. Houghton M.

Tapper, T:, ed.
See Natural music course leaflets.

Taquigrafia fonetica, Sloan-Duployan. Braubach, A. L. $1.50. A. L. Braubach.

Tarbell, Martha.
Teachers' guide to the International Sunday school lessons, 1909. '08(O3) c. 8°, *$1 net. Revell.

Tardieu, André Pierre Gabriel Amédée.
France and the alliances: the struggle for the balance of power. '08(N7) c. O. **$1.50 net. Macmillan.

TARIFF.
American Academy of Political and Social Science. Tariff revision. $1. Am. Acad. Pol. Sci.
Atton, H. King's customs: account of maritime revenue and contraband traffic in England, Scotland and Ireland from earliest times to year 1800. *$3.50 net. Dutton.
Benedict, R. A. Malefactors of great wealth! $2. Am. Business.
Bengough, J: W. Whole hog book: being George's thoro' going work "Protection or free trade?" rendered into words of one syllable. 25 c. Am. Free Trade.
Clarke, A. Tariff made plain. 10 c. Home Market.
National Association of Manufacturers of the United States of America. Arguments for a permanent non-partisan expert tariff commission. (Add. pubs. for price.) Lumberman's Pr.
Porritt, E: Sixty years of protection in Canada. *$1.50 net. Macmillan.
Robertson, J: M. Trade and tariffs. *$1.50 net. Macmillan.
Theobald, W: H: Defrauding the government: tales of smuggling. $1.50. Myrtle.
Thompson, R. E. Harvard University lectures on protection to home industry. $1. Am. Protective.
United States. Compilation of customs laws and digest of decisions rendered by the courts and Board of U. S. General Appraisers. (Add. Superintendent for price.) U. S., Supt. of Docs.
United States. *Treasury Dept.* Customs regulations of the United States; prescribed for the instruction and guidance of customs officers. (Add. Superintendent for price.) U. S., Supt. of Docs.
Webb, M. de P. India and the empire: consideration of the tariff problem. *$1.20 net. Longmans.
See also Political economy;—Taxation.

Tarkington, Newton Booth.
Guest of Quesnay. '08(O17) c. il. D. †$1.50. McClure.
—, **and Wilson, Harry Leon.**
Man from home. '08(N21) c. il. O. $1.25. Harper.

Tarpaulin muster. Masefield, J: $1. B. W. Dodge.

Tarr, Ralph Stockman, and McMurry, Fk. Morton.
Geographies: five book ser. pt. 2, The earth as a whole. '08(F22) c. il. maps, 12°, price raised from *40 c. net to *45 c. net. Macmillan.
Tarr and McMurry geographies. il. 8°. Macmillan.
—Barnard. Missouri. *20 c. net.
—Bender. Iowa. *20 c. net.

Tasso, Torquato.
Jerusalem delivered; tr. by E: Fairfax; ed. by H: Merley. '08(Je27) il. c. 8°, $1.75; hf. mor., $3.50. Lamb Pub.

Tatum, Edith.
When the bugle called. '08(Ap18) c. D. $1.25. Neale.

TAVERNS.
See Inns.

TAXATION.
Eliot, C: W: College taxation. gratis. Harvard Univ.
Indiana. Laws concerning taxation. pap., 25 c. W: H. Scheiman.
Lansdell, H: Sacred tenth; or, studies in tithe-giving, ancient and modern. 2 v. *$6 net. Gorham.
National Tax Association. State and local taxation. $4. Macmillan.
New England tax rates, 1907-8. 35 c. L. W. Lee.
Seligman, E. R. A. Separation of state and local revenues. (Add. pubs. for price.) Nat. Tax Assoc.
Toof, M. D. Assessor's manual for Iowa. 25 c. M. D. Toof.
West, M. Inheritance tax. *$2.50 net; *$2 net. Macmillan.
See also Finance; — Liquors;—Political economy; —Tariff;—*also* names of states.

TAXIDERMY.
Reed, C: K. *and* C. A. Guide to taxidermy. *$1.50 net. C: K. Reed.

Taxonomy of the *muscoidean* flies. Townend, C: H: T. 60 c. Smith. Inst.

Taylor, A. T.
Modern British locomotives. '08(F8) c. il. obl. 8°, $2. Spon.

TAYLOR, Bayard.
Haskell, *Mrs.* J. Bayard Taylor's translation of Goethe's "Faust." *$1 net. Columbia Univ.

Taylor, Carr White.
Railroad a public servant. '08(Ag) c. 112 p. por. D. pap., 50 c. C. W. Taylor.

Taylor, C: Keen.
Real letters to real boys. '08(Je27) c. 12°, *50 c. net. Revell.

Taylor, D: Clark.
Psychology of singing. '08(D12) c. D. *$1.50 net. Macmillan.

Taylor, D: Watson.
Resistance of ships and screw propulsion. '08(Ja11) il. tabs., 8°, *$2.25 net. Macmillan.

Taylor, F. H.
Guide to the electrical examinations. '08 (Ag1) il. 12°, 75 c. Spon.

Taylor, Hannis.
Science of jurisprudence. '08(O17) 8°, $3.50. Macmillan.
To the Congress of the United States. Memorial in behalf of the architect of our federal Constitution, Pelatiah Webster. '07, [1908.] (Mr.) 48 p. 8°. (Add. author for price.) H. Taylor.

Taylor, H: Ryder-.
Visitor's guide and history of San Antonio, Tex. 3d ed., rev. and enl. '08(Jl) c. 11-111 p. il. D. pap., 25 c. N. Tengg.

Taylor, Ida Ashworth.
Cardinal Democrat: Henry Edward Manning. '08(D) 6+254 p. por. 12°, *$1.25 net. Herder.
Lady Jane Grey and her times. '08(O10) il. O. *$4 special net. Appleton.

Taylor, J. A.
Silver legend: saints for children. New ed. '08(D5) 8°, *$1.25 net. Herder.

Taylor, Job.
Broken links; il. by J: Goss. '08(Mr14) c. D. $1.50. C. M. Clark.

Taylor, J: Metcalf.
Witchcraft delusion in colonial Connecticut, 1647-1697. '08(Jl4) c. il. (Grafton historical ser.) **$1.50 net. Grafton Press.

Taylor, Mary Imlay.
The reaping. '08(F29) c. il. D. †$1.50. Little, B. & Co.

Taylor, S. Earl.
See Morgan, C: Herbert.

Taylor, T: Eddy.
See Morgan, C: Herbert.

Taylor, T: Ulvan.
Surveyor's hand book. '08(O17) c. il. tabs., 16°, *$2 net. M. C. Clark.

Taylor, W: H:, M.D.
De quibus: discourses and essays. '08 (Je6) c. O. $1.50. Bell Book.

Taylor, W: M.
Taylor-Hamilton monitor of symbolic masonry; rev. by S: R. Hamilton. '08 (Ag) c. 294+5 p. il. 16°, 60 c,; mor., $1. Coyle.

Taylor, Zachary.
Letters from the battle-fields of the Mexican war; repr. from the originals in the collection of Mr. William K. Bixby, of St. Louis, Mo.; with introd., biographical notes and appendix. '08(O10) c. pors. facsims., 4°. [priv. pr.] W: K. Bixby.

Taylor (Nathaniel William) lectures. *See* King. H: Churchill.

Taylor-Hamilton monitor of symbolic masonry. *See* Taylor, W: M.

TCHAIKOVSKY, Peter Ilich.
Newmarch, R. Tchaikovsky. *$2.50 net. Scribner.

Teacher, J: H.
See Bryce, T: H.

Teacher of Dante. Dole, N. H. **$1.75 net. Moffat.

TEACHERS AND TEACHING.
Arnold, F. Text-book of school and class management. *$1.25 net. Macmillan.
Bell, J., *comp.* "The Teacher" guide to certificate exams. of the Bd. of Educ., 1908-9 (England). *50 c. net. Pitman.

TEACHERS AND TEACHING.—*Continued.*
Carnegie Foundation for Advancement of Teaching. Financial status of the professor in America and in Germany.—Papers rel. to admission of state institutions to system of retiring allowances of Carnegie Foundation.—Plan for an exchange of teachers between Prussia and the U. S. gratis. Carnegie Found.
Colgrove, C. P: Making of a teacher. 75 c. C. P: Colgrove.
Dinsmore, J: W. Teaching a district school. $1. Am. Bk.
Du Bois, P. Point of contact in teaching. 75 c. Dodd.
Kilpatrick, V. Departmental teaching in elementary schools. *60 c. net. Macmillan.
McEvoy, T: J. Methods in education. $1.50. T: J. McEvoy.
Newman, J: H: University teaching. *75 c. net. Longmans.
Palmer, G: H. *and Mrs.* A. E. F. The teacher. **$1.50 net. Houghton M.
Riley, J: L. Springfield tests, 1846-1905-6: a study in the three Rs. 25 c. Holden.
Webb, L. T. Grading simplified: a teacher's aid. 75 c. Hackney.
See also Agriculture;—Drawing;—Education;—Examinations;—Fine arts;—Geography;—History;—Kindergarten; — Language; — Literature;—Manual training;—Mathematics; — Memory; —Nature; — Penmanship; — Psychology; — Reading;—Schools; — Story-telling; — Sunday-school;—*also* Pestalozzi, Johann Heinrich.

Teacher-training lessons for the Sunday-school. Hurlburt, J. L. *30 c. net; 50 c. net. Eaton & M.

Teachers' guide. Tarbell, M. *$1 net. Revell.

Teachers' outlines for studies in English. Blakely, G. S. 50 c. Am. Bk.

Teaching a district school. Dinsmore, J: W. $1. Am. Bk.

Teaching of Christ in its present appeal. *$1 net. Scribner.

Teaching of the fathers on the real presence of Christ in the holy eucharist. Pourrat, P. 15 c. Cathedral Lib.

Teaching of the holy Scriptures. Kemble, D. *40 c. net. Am. S. S.

Teagar, Michael Moores.
Altars of sacrifice: poem. '08(My16) c. por. D. $1.25. M. M. Teagar.

TECHNICAL EDUCATION.
Baldwin, W: A., *and others.* Industrial-social education. $1.50. M. Bradley.
Carlton, F. T. Education and industrial evolution. *$1.25 net. Macmillan.
Chamberlain, A. H: Conditions of technical education in Germany. 50 c. Bardeen.
Davenport, E. Education for efficiency. gratis. E. Davenport.
Draper, A. S. Our children, our schools, and our industries. 50 c. Bardeen.
Hanus, P. H: Beginnings in industrial education. **$1 net. Houghton M.
See also Engineering;—Manual training;—Railroads.

Technical instruction manuals. 12°, $1. McKay.
—Greenwood. Iron.

Technical word list. Marshall, C. C., *comp.* 30 c. Goodyear-M.
Technique of English. Schleif, O. 75 c. O. Schleif.
Technique of the novel. Horne, C: F. **$1.50 net. Harper.
TECHNOLOGY.
See Useful arts.
Teddy-B. and Teddy-G: the Roosevelt bears abroad. Eaton, S. $1.50. Stern.
Teddy bears in fun and frolic. Towne, R. D. 35 c. Reilly & B.
TEETH.
Black, G. V. Work on operative dentistry. $10. Medico-Dental.
Burchard, H: H. Text-book of dental pathology and therapeutics for students and practitioners. *$5 net. Lea.
Case, C. S. Practical treatise on the technics and principles of dental orthopedia. $10. C. S. Case.
Johnson, C: N., *ed.* Text-book of operative dentistry. *$6 net; *$7 net. Blakiston.
Kittridge, J: H. Method of impressions and bites: [for false teeth.] $3.50. J: H. Kittridge.
Symington, J., *and* Rankin, J. C. Atlas of skiagrams illustrating the development of the teeth. *$3.50 net. Longmans.
Osborn, H: F. Evolution of mammalian molar teeth. *$2 net. Macmillan.
See also Anesthetics.
Teitsworth, G: Wilson, ed.
Back to slavery: [socialism.] '08(N) c. 132 p. 12°, 75 c. Craven-D.
Telegraph boy. Alger, H., *jr.* 50 c. Hurst.
TELEGRAPHY.
Crotch, A. Telegraphic systems. *$2 net. Lippincott.
Dodge, G: M. Telegraph instructor. $1. G: M. Dodge.
Griffin, R. B. Pianoforte telegraphy (Morse telegraph code). $1. Morse Art.
International cable directory of the world, 1908. $5. Int. Cable.
Thom, C:, *and* Collins, A. F: Electric telegraph. $1. Am. Sch. Corr.
See also Codes;—Wireless telegraphy.
TELEPATHY.
See Ghosts.
TELEPHONE.
Ainsworth, J: H., *and* Gansey, R. J. Discussion of telephone competition. (Add. pubs. for price.) Columbus Citizens' Tel.
Fleming, J: A. Elem. manual of radiotelegraphy and radiotelephony. *$2 net. Longmans.
Johnston, G. R. Some comments on the 1907 Annual rept. of the Am. Telephone and Telegraph Co. 10 c. Int. Independent.
McMillan, A. H. Telephone law: organization and operation of telephone companies. *$3 net. McGraw.
Mayer, C. Telephone construction. *$3 net. M. C. Clark.
Radcliffe, W: H., *and* Cushing, H. C., *jr.* Telephone construction, installation, wiring. [etc.] $1. Henley.
See also Wireless telegraphy.
Telephone. Ruhmer, E. Wireless telephony in theory and practice. *$3.50 net. Van Nostrand.
Telford, Emma Paddock, and Armington, M. A.
Evening Telegram cook book. '08(D5) c. 12°, 75 c.; pap., 35 c. Cupples & L.
Telford, J:
Man's partnership with Divine Providence. '08(D19) D. (Fernley lecture.) *$1.25 net. Eaton & M.
Telling Bible stories. Houghton, *Mrs.* L. S. **$1.25 net. Scribner.
TEMPERANCE.
Alden, G: W. Fifteen reasons why no-license is better than license. 10 c. G: W. Alden.
Crafts, W. F. *and* S. J. World book of temperance. 75 c.; 35 c. Int. Ref. Bu.
Durkee, J. H., *ed. and comp.* Hist. of World's Temperance Centennial Congress; and memorial of Dr. Billy J. Clark, held at Saratoga Springs, N. Y., June 14-23, 1908. $1. J. H. Durkee.
Berry, C: W. Temperature-entrophy diagram. $2. Wiley.
Knott, H: Destroyer; man to demon, the devastation of a life by strong drink. 75 c. Vansant.
Paul, H. A. C. Immorality and foolishness of prohibition. 20 c. H. A. C. Paul.
Stuart, G: R. Saloon under the searchlight. *35 c. net; *20 c. net. Revell.
Stuart, G: R. Stump digger on the saloon. 10 c. Pub. Ho. of M. E. Ch., So.
Sutherland, D. F. Black plague of the American continent: [intemperance.] 50 c. D. F. Sutherland.
See Liquors;—Meteorology.
Tempest (The). *See* Shakespeare, W:
Templar tactics and manual. Chilcott, L. S. $1.50. L. S. Chilcott.
Temple, Alfr. G:
Modern Spanish painting. '08(D5) 8°, *$20 net. Lippincott.
TEMPLE (The).
Maas, A. J. Day in the temple: [fiction.] *50 c. net. Herder.
Temple (The). Herbert, G: *35 c. net; 70 c. net. Dutton.
Temple biographies. 12°. Dutton.
—Gibbon. Lawrences of the Punjaub. *$1.50 net.
Templeton, Fk.
Idle moments; book for campfires, schools, societies, etc. '08(D) 52 p. 8°, 35 c. F. Templeton.
Ten days in Cuba. Whelan, N: J. 35 c. N. J. Whelan.
"Ten o'clock." Whistler, J. A. M. *$1 net. E. D. North.
Ten personal studies. Ward, W. P. *$3 net. Longmans.
Ten to seventeen. Bacon, *Mrs.* J. D. D. †$1.50. Harper.
Ten weeks in English grammar. Lee, A. S. 65 c. A. S. Lee.
Tenants (The). Watts, *Mrs.* M. S. †$1.50. McClure.
Tenderfoot abroad. Grayson, J. $1. W. A. Butterfield.
Tenderfoot in California. Halsey, M. D. $1. M. D. Halsey.

TENEMENTS.
See Apartments.

Tennessee. Corporation laws, incl. counties as corporations, with powers, duties and jurisdiction of county cts.; notes of decisions of sup. ct. on pertinent cases; by Ja. L. Watts. '08(Ja11) O. $4.50. Marshall.

Tennessee. Encyclopedic digest of repts.: being a complete encyclopedia and digest of all the Tenn. case law up to and including v. 115 Tenn. repts., Cooper's chancery repts., Shannon's Tenn. cases, and the Tenn. chancery appeals repts.; under the ed. supervision of T: Johnson Michie. In 10 v. v. 6, (Exemplary damages to Indians.) '08(F); v. 7 (My); v. 8 (Je); v. 9 (Jl); v. 10 (Ag); v. 11, 12 (S) c. O. shp., ea., $7.50. Michie.

Tennessee. *Supreme ct.* Repts.; (C: T. Cates, jr.) v. 10. '08(Ap); v. 11 (D) c. O. shp., ea., $3. Stephens.

Tennessee. *Supreme ct.* Repts.; (G: W. Pickle.) v. 22. 2d ed. '08(O) c. O. shp., $3. Marshall.

TENNESSEE.
Morison, J. H. S. Rules of pleading adapt. to cts. of law in Tennessee, together with numerous annot. forms. $5.50. F. H. Thomas.
Wright, M. J., *comp.* Tennessee in the war, 1861-1865. $1.50. A. Lee.

TENNIS.
See Lawn tennis.

Tennyson, Alfr., Lord.
Works; annot. by Alfr. Lord Tennyson; ed. by Hallam, Lord Tennyson. Eversley ed. In 6 v. v. 1. '08(F1); v. 2, 3 (My16); v. 4, 5, 6 (Jl4) c. por. 12°, ea., **$1.50 net. Macmillan.
Complete poetical works. '08(D19) 12°, (Crowell's thin paper poets.) ooze leath., $1.75, boxed. Crowell.
Love poems; sel. by Ethel Harris. '08 (D19) il. 8°, $1.25; ooze leath., $1.75. Rand, McN. & Co.
Poems, 1830-1863. '08(O17) 16°, (Best books ser.) leath., *$1 net. Dutton.
Poems; sel. by A. T. Quiller-Couch. '08 (D19) S. (Select English classics.) 10 c. Oxford Univ.

—, and Whelpley, B:
Songs from Tennyson's "Princess"; music by B: Whelpley. '08(O3) F. pap., *$1 net. Boston Music.

TENNYSON, Alfred, *Lord.*
Reade, W. Notes on the Arthurian epic and the Idylls of the king. 50 c. W. Reade.
Shepherd, H: E. Commentary upon Tennyson's In memoriam. *$1.25 net. Neale.

TENOR.
See Singing.

Tent dwellers. Paine, A. B. $1.50. Outing.
Tercentenary history of Canada. Tracy, F. B. (Add. pub. for price.) Collier.

TEREDINIDAE.
Silberfoos, C: P. Natural history, organization and later development of the *Teredinidae.* gratis. Johns Hopkins.

Terence, [Lat. Terentius,] Afer, Publius.
Comedies; ed., with introd. and notes, by Sidney G. Ashmore. '08(Je27) c. D. **$1.50 net. Oxford Univ.
Phormio; ed. by Gordon J. Laing. '08(N) c. 18+97 p. 12°, 60 c. Scott, F. & Co.

Terhune, Albert Payson.
New mayor; founded upon G: Broadhurst's successful play, "The man of the hour." '08(F1) c. D. 50 c.; pap., 25 c. J. S. Ogilvie.
World's great events: [world's history from battle of Marathon to Chinese Gordon.] '08(O3) c. il. D. **$1.20 net. Dodd.

Terhune, Mrs. Mary Virginia Hawes, ["Marion Harland."]
Housekeeper's week. '08(D26) c. il. O. **$1.50 net. Bobbs-M.

Terms and themes of chess problems. Blackburne, S. S. *$1 net. Dutton.
Terracing of farm lands. Ashe, W: W. 6 c. Uzzell.
Terrible Teddy and Peaceful Bill. Sayler, H. L. 50 c. Reilly & B.

TERRIERS.
See Dog.

Terry, E: S., comp.
Laws of the various states concerning aliens, estates, descent and distribution, powers of attorney, wills, etc. '08(My.) c. 278 p. O. (Add. author for price.) E: S. Terry.

Terry, Ellen, [Mrs. Ja. Carew.]
Story of my life. '08(D19) c. pors. O. **$3.50 net. Doubleday, P.

Terry, Helen, ed.
French song and verse for children; with an introd. by P. A. Barnett. '08(F15) il. D. 50 c. Longmans.

Terry, Hubert L.
India-rubber and its manufacture; with chapters on gutta-percha and balata. '08 (Mr7) il. O. (Westminster ser.) *$2 net. Van Nostrand.

Terry, Stewart Bruce.
Dynamics of organism and physics. '08 (My16) c. 12°. (Add. pubs. for price.) Terry.

Test of courage. Ross, H: M. $1.25. Benziger.
Test questions for law students. Baylies, E. (Add. pubs. for price.) M. Bender.
Testaments of the twelve patriarchs. Charles, R. H., *ed.* *$5.25 net. Macmillan.
Testimonium animae. Sihler, E. G. *$2.25 net. Stechert.
Testing of Diana Mallory. Ward, *Mrs.* M. A. A. †$1.50. Harper.
Tests on plain and reinforced concrete. Withey, M. O. 25 c. Univ. of Wis.
Tether (The). Brudno, E. S. †$1.50. Lippincott.

Texas. *Cts. of civil appeals.* Repts.; (A. E. Wilkinson and B. R. Webb.) v. 37 '08 (Jl); v. 38 (Ag); v. 39, 40, 41 (O); v. 42-44 (D) c. O. shp., ea., *$2 net. Flood.

Texas. *Ct. of criminal appeals.* Repts.; (Rudolph. Kleberg.) v. 47-51. '08(Ag); v. 52 (N) c. O. shp., ea., *$2 net. Flood.

Texas. Supp. to Sayles' annot. civil statutes; covering all the laws passed by the 30th legislature; (W. W. Heron.) '08(O) c. 513 p. O. shp., $4. Gilbert Bk.

Texas. *Supreme ct.* Repts.; (A. E. Wilkinson.) v. 99. '08(Jl) c. O. shp., $2. Flood.

TEXAS.

Clark, R. C. Beginnings of Texas, 1684-1718. 75 c. Univ. of Tex.

Daffan, K. Texas hero stories. 50 c. B: H. Sanborn.

Houk, R. W. Authentication, acknowledgment and proof of written instruments under the laws which have been in force in Texas. $5.50. Bancroft-W.

Pennybacker, *Mrs.* A. J. H. History of Texas for schools. 65 c. P. V. Pennybacker.

Ries, H. Clays of Texas. $2. Univ. of Tex.

Riley, B: F. Hist. of Baptists of Texas. **$1.50 net. Am. Bapt.

Simkins, W: S. Administration of estates in Texas. $5.25. Von Boeckmann-J.

Udden, J. A. Report on a geological survey of the lands belonging to the New York and Texas Land Co., Ltd., in the upper Rio Grande embayment in Texas. 50 c. Augustana.

See also Beaumont;—San Antonio;—Waters Pierce case;—Wise County;—*also* Bailey, Joseph Weldon.

Text-books of physical chemistry. See Longmans'.

TEXTILE FABRICS.

Emmons, G: T. Chilkat blankets. $2. Am. Museum.

See also Chemistry;—Cotton;—Tapestry;—Weaving;—Wool;—Woolen spinning.

Thacher, Edn.

Directions for using Thacher's calculating instrument, or cylindrical slide-rule. '07, [1908.] (Mr.) c. 71 p. il. tabs., 12°, (Add. pubs. for price.) Keuffel.

Thackeray, Lance.

Light side of Egypt. '08(N21) il. obl. 8°, *$2.50 net. Macmillan.

Thackeray, W: Makepeace.

[Works;] arranged and ed. by G: E: Bateman Saintsbury. In 20 v. '08(O3) il. 12°, (Oxford Thackeray.) ea., 80 c.; limp leath., $1.25; lambskin, $1.50; per set, $16; limp leath., $25; lambskin, $30; India paper ed., in 17 v., lambskin, ea., $1.75; per set, $29.75; polished lambskin, $35 (sold only in sets); red rutland, $45 (sold only in sets). Oxford Univ.

[Works;] arranged and ed. by G: E: Bateman Saintsbury. New il. ed. in 17 v. v.1-6. '08(O3) il. 12°, (Oxford Thackeray.) ea., 80 c.; limp leath., $1.25; lambskin, $1.50; per set, $10; limp leath., $25; lambskin, $30. Oxford Univ.

Henry Esmond; ed. by Wa. L. Bissell. '08(Mr7) c. por. D. (Eclectic Eng. classics.) 60 c. Am. Bk.

History of Henry Esmond. '08(O10) il. D. (Bowman's illustrated lib. of world-favorite books.) $1. Bowman.

History of Henry Esmond. '08(O17) 16°, (Best books ser.) leath., *$1 net. Dutton.

Thackeray, W: Makepeace.—*Continued.*

Rose and the ring; told by Amy Steedman. '08(D19) il. 16°, (Told to the children ser.) 50 c. Dutton.

Rose and the ring. '08(N21) il. 16°, *50 c. net. Macmillan.

Thackeray pocket book; comp. by Adelaide Rawnsley Fossard. '08(D19) limp leath., **75 c. net. Scribner.

Vanity fair; introd. by Whitelaw Reid. '08 (Mr7) 16°, (Everyman's lib.) *35 c. net; leath., *70 c. net. Dutton.

THALATTOSAURIA.

Merriam, J: C. Notes on the osteology of the *Thalattosaurian* genus *Nectosaurus*. 10 c. Univ. of Cal.

That boy o' mine. Robinson, N. H. *75 c. net. Pub. Ho. of M. E. Ch., So.

That man from Wall Street. Everett, *Mrs.* R. $1.50. G: T. Long.

That pup. Butler, E. P. †50 c. McClure.

"That they all may be one"; a plea for the reunion of Christians. '08(Ag22) c. D. *$1 net. Franklin Press Co.

Thayer, Ja. Bradley.

Legal essays. '08. il. O. *$3.50 net. Boston Bk.

Thayer, W: Roscoe.

Italica: studies in Italian life and letters. '08(My2) c. O. **$1.50 net. Houghton-M. Co.

Short history of Venice. '08(D12) maps, 12°, *$1.50 net. Houghton M.

—, and Warren, Winslow.

Commemorative exercises in connection with the erection of a memorial tablet to George Sewall Boutwell in Groton Cemetery, May 15, 1908; poem by W: Roscoe Thayer; address by Hon. Winslow Warren. '08(D5) O. pap., gratis. W. Warren.

THEATRE.

Archer, W:, *and* Barker, H. G. Scheme and estimates for a national theatre. $2.50. Duffield.

Cashin's Theatre Ticket Office. Boston theatres and halls, with hist. notes. 25 c. W. B. Jones.

Irving, *Sir* H: Theatre in relation to the state. 50 c. E. H. Bacon.

See also Actors and actresses; — Drama and dramatists;—Opera;—Plays;—*also* Shakespeare, William.

THEISM.

See God.

Thekla. Higgins, A. C. $1. Badger.

Theobald, W: H:

Defrauding the government; true tales of smuggling. '08(D5) c. por. 12°, $1.50. Myrtle.

THEOCRITUS.

Leutner, W. G: The article in Theocritus. gratis. Johns Hopkins.

Theocritus and Virgil [Lat. Virgilius] Maro, Publius.

The idylls of Theocritus and the Eclogues of Virgil; tr. into Eng. verse by C. S. Calverley; with an introd. by R. Y. Tyrrell. '08(Jl11) 12°, (York lib.) *80 c. net; leath., *$1.25 net. Macmillan.

Theodosia, the first gentlewoman of her time. Pidgin, C: F. *$2.50 net; *$3 net. C. M. Clark.

Theological translation lib. O. Putnam.
—Schubert. Outlines of church history. *$3 net.

THEOLOGY.
Carter, S: T. Wanted—a theology. **75 c. net. Funk.
Cunningham, W: Cure of souls; lectures on pastoral theology. *$1.10 net. Putnam.
Egerton, H. Liberal theology and the ground of faith. *$1.25 net. Dutton.
Gore, C: New Theology and the old religion. *$2 net. Dutton.
Hall, F. J. Dogmatic theology. In 10 v. v. 2, Authority, ecclesiastical and biblical. **$1.50 net. Longmans.
Hauskins, J. E. New world: theological treatise. (Add. author for price.) J. E. Hauskins.
Mallock, W: H. Doctrine and doctrinal disruption: examination of the intellectual position of the Church of England. *$1.50 net. Longmans.
Micou, R: W. Manual of fundamental theology. (Add. author for price.) R: W. Micou.
Mozley, J. B. Lectures and other theological papers. *$1.25 net. Longmans.
Nuelsen, J: L: Some recent phases of German theology. *75 c. net. Jennings.
Roberts, B. H:, *comp.* Seventy's course in theology. (Add. pub. for price.) Deseret News.
Strong, A: H. Outlines of systematic theology. **$2.50 net.—Systematic theology. In 3 v. v. 2. **$2.50 net. Am. Bapt.
Wolford, N. D. Popular manual of theology. 65 c.; $1; $1.25. I. M. Beaver.
See also Agnosticism;—Atonement;—Bible;—Catechism; — Catholic church; — Christianity; — Church;—Church history;—Conversion;—Creed; Death;—Ethics;—Faith;—Fathers of the church; — Future life; — God; — Holy Spirit; — Jesus Christ;—Lord's supper; — Miracles; —Missions and missionaries;—Mysticism;—Philosophy;—Prayer; — Religion; — Religion and science; — Sacraments; — Salvation; — Sermons;—Sins;—Worship.

Theoretical chemistry. Nernst, W. *$4.50 net. Macmillan.
Theory and practice of teaching art. Dow, A. W. $1. Teachers' Coll.
Theory and practice of the English government. Moran, T: F. **$1.20 net. Longmans.
Theory of crane design. '08(D5) c. diagrs., 8°, (Machinery's reference ser.) pap., 25 c. Indust.
Theory of mind. March, J: L. **$2 net. Scribner.
Theory of the universe. Sweet, M. P. $1. M. P. Sweet.

THEOSOPHY.
Kabbala denudata. Kabbalah unveiled. $3.50. Theo. Pub. Co.
Kingsford, A. B., *and* Maitland, E: Perfect way; or, the finding of Christ. $2.50. Theo. Pub. Co.
M. C., *pseud.* Light on the path: treatise written for the personal use of those who are ignorant of the Eastern wisdom. 75 c. Theo. Pub. Co.
Ramakrishna. Gospel. $1.50; $3. Vedanta.

THEOLOGY.—*Continued.*
Rogers, J. Living fire, the soul power of the universe. $1.50. Occult Pub. Co.
See also Reincarnation.

Therapeutic dietetics. Hazeldine, N. F. W. $1. N. F. W. Hazeldine.

THERAPEUTICS.
See Medicine;—Surgery.

Therapeutics of light vibration. Woodruff, W: L. *$1.50 net. J. F. Elwell.
There is no unbelief. Case, *Mrs.* E. Y. 50 c. Somerville.

THERMOCHEMISTRY.
See Chemistry.

THERMODYNAMICS.
See Heat.

THESSALONIANS, Epistle to.
See Bible.

Thibaudeau, Antoine Claire, Comte.
Bonaparte and the Consulate; tr. and ed. by G. K. Fortescue. '08(Je13) il. 8°, *$3.25 net. Macmillan.

Thibault, Jaques Anatole.
See France, Anatole, *pseud.*

Thieme, Hugo P., and Effinger, J: R.
French grammar; with exercises and supp. reading. '08(Ag1) 12°, *$1.25 net. Macmillan.

Thieme, Ulrich, Becker, Felix, and others, eds.
Allgemeines lexikon der bildenden künstler, von der antike bis zur gegenwart. [In 20 v.] v. 2. '08(D5) Q. *$8.75 net. Stechert.

Thin paper ser. of popular classics. See Lippincott's.

Things Korean. Allen, H. N. *$1.25 net. Revell.
Things seen in China. Chitty, J. R. *75 c. net; *$1 net. Dutton.
Things seen in Japan. Holland, C. *75 c. net; *$1 net. Dutton.
Things seen ser. 16° and 24°. *75 c. net; leath., *$1 net. Dutton.
—Chitty. Things seen in China.
—Holland. Things seen in Japan.
Things worth while. Higginson, T: W. *50 c. net. B: W. Huebsch.

THINKING.
See Logic;—Philosophy;—Psychology.

Thinking Machine on the case. Futrelle, J. †$1.50. Appleton.
Thinking heavenward. De Waters, *Mrs.* L. S. 50 c. L. De Waters.
Thirty years in hell. Fresenborg, —. $1. L. J. King.
This misery of boots. Wells, H. G: *50 c. net. Ball Pub.
This then is a William Morris book. Hubbard, E. $2. Roycrofters.

Thoburn, Jos. Bradfield, and Holcomb, I: Mason.
Hist. of Oklahoma. '08(N) c. 11+266+13 p. il. 8°, $1.10. Doub.

Thom, C:, and Collins, A. F.
Electric telegraph: manual of complete instruction in the principles, mechanism, and practice of the art of sending and receiving telegraphic messages. pt. 1, The electric telegraph, by C: Thom; pt. 2, Wireless telegraphy, by A. F: Collins. '08(Ap11) c. il. por. dgrs., 8°, $1. Am. Sch. Corr.

Thomas à Kempis.
Imitation of Christ; Eng. translation ed. by J. H. Srawley. '08(Je6) T. *45 c. net. Putnam.

Thomas, A:
Witching hour. '08(O24) c. il. O. †$1.50. Harper.

Thomas, Armstrong.
Prayers and instructions with forms. '08 (Jl) c. 42+539 p. 8°. (Add. pub. for price.) Lord Balto. Pr.

Thomas, C: Swain, and Howe, Will D:
Composition and rhetoric. '08(S19) O. $1.20. Longmans.

Thomas, E:
Digest of process and composition and allied decisions in patent cases. '08(N) c. blank interleaved, O. *$1.50 net. Winston.

Thomas, G: Clifford.
Autograph letters and autographs of the signers of the Declaration of Independence in the possession of George Clifford Thomas. '08(My9) c. pors. 8°. [priv. pr.] G: C. Thomas.

Thomas, Harry H.
Gardening in town and suburb. '08(Ap4) il. 12°, $1. Longmans.
Little gardens. '08(D5) il. *40 c. net. Cassell.

Thomas, J. Morriston.
Idylls of the beautiful. '08(O3) c. D. $1. J. M. Thomas.

Thomas, J: M., D.D.
Christian faith and the Old Testament. '08 (Ap18) c. D. **$1 net. Crowell.

Thomas, Northcote Whitridge.
Kinship organizations and group marriage in Australia. '08(F8) 8°, *$2 net. Putnam.

Thomas, N. W., ed.
See Joyce, T. Athol.

Thomas, Thdr. G:
Modern guide for fruit and truck shippers and poultry raisers in the southern states. '08(Ja18) il. por. 8°, $2. Thomas-W.

Thomas, W. Jenkyn.
Welsh fairy-book. '08(Ag8) il. O. $1.50. Stokes.

Thomas, W: Holcombe.
New South: address del. before the Congregational Club, Kingsley Hall, Boston. '08(Je13) O. pap., gratis. W: H. Thomas.
Some educational history of Alabama Methodism; addresses del. before centenary celebration of Methodist Church, Wetumpka, Ala., Ap. 13, 1908. '08(O) 14 p. 8°. (Add. author for price.) W: H. Thomas.

Thomas of Celano, Brother.
Lives of St. Francis of Assisi; tr. by A. G. Ferrers Howell. '08(Ag1) D. *$2 net. Dutton.

Thompson, Alice C.
Her scarlet slippers: a comedy; Miss Susan's fortune: a comedy. '08(N7) c. D. pap., ea., 15 c. Penn Pub. Co.

Thompson, C: Miner.
Calico cat. '08(N14) c. il. D. †$1.25. Houghton M.

Thompson, Charlotte.
Awakening of Helena Richie: a play in four acts from a novel of the same name, by Marg. Deland. '08(My16) c. 16° (Add. pubs. for price.) Kauser.

Thompson, Denman.
See Coryell, J: Russell.

Thompson, Eben Fs., tr.
See Omar Khayyám.

Thompson, Effie Freeman.
Metanoeo and *metamelei* in Greek literature until 100 A.D., incl. discussion of their cognates and of their Hebrew equivalents. '08(Ap4) c. 4°, (Univ. of Chic., hist. and linguistic studies in lit. rel. to the New Testament, 2d ser.) pap., *25 c. net. Univ. of Chic.

Thompson, Fs.
Works. '08(Je27) sq. 12°, *$1.75 net. Lane.
Hound of heaven: [poems.] '08(F29) 16°, pap., *50 c. net. Lane.
Hound of heaven: [poems.] '08(Ap11) sm. 4°, *40 c. net; bds., *60 c. net; Japan vellum, *$1 net. T: B. Mosher.
Select poems. '08(N7) por. S. *$1.50 net. Lane.

Thompson, Fk. C:, ed.
See Bible. Marginal chain reference Bible.

Thompson, H: Clayton.
New reading of evolution: study-plan correlating the known facts of nature and forming a scientific basis for a synthetic philosophy of individual and social life. '08(Ap18) c. il. 12°, *$1.60 net. New Reading.

Thompson, J: C., ed.
See New York [State.] Code of civil procedure.

Thompson, J: Smith.
Mechanism of the linotype. Rev. 3d ed. '08(My23) c. il. por. 16°, $2. Inland Pr.

Thompson, J: Wesley, comp.
See Indiana. *Supreme and appellate cts.* Second supp.

Thompson, Jos. Washington.
Alice Mansfield's sin. '08(Ag8) c. por. D. $1. Thompson Pub. Co.

Thompson, Priscilla Jane.
Gleanings of quiet hours: [poems.] '07, [1908.] (Mr.) c. 100 p. por. S. (Add. pubs. for price.) P. J. Thompson.

Thompson, Ralph Leroy, M.D.
Glimpses of medical Europe. '08(Ap18) c. D. **$2 net. Lippincott.

Thompson, Rob. Ellis.
Harvard Univ. lectures on protection to home industry. '08(Ag8) c. $1. Am. Protective.

Thompson, Seymour Dwight.
Commentaries on the law of private corporations. 2d ed., thoroughly rev. and rewritten in the light of the latest authorities by Jos. W. Thompson. In 6 v. v. 1. '08(D) c. O. (Add. pubs. for price.) Bobbs-M.

Thompson, Slason.
Cost, capitalization and estimated value of American railways. 3d ed. '08(Je20) il. tabs., 12°, 50 c. S. Thompson.

Thomsen, Hans Peter Jorgen Julius.
Thermochemistry; tr. from the Danish by Katharine A. Burke. '08(Mr14) tabs., il. D. (Text-books of physical chemistry.) $2.50. Longmans.

Thomson, H. Campbell, M.D.
Diseases of the nervous system. '08(Je) 480 p. il. 12°, *$2.75 net. Keener.

THOMSON, James.
Macaulay, G: C. James Thomson. **75 c. net. Macmillan.

Thomson, J: Arth.
Bible of nature. '08(S19) c. D. (Bross lectures, 1907.) **$1 net. Scribner.
Heredity. '08(My2) il. O. (Science ser.) *$3.50 net. Putnam.

Thomson, Sir W:
See Kelvin, W: Thomson, *Lord.*

Thomson, W: Chase.
Design of typical steel railway bridges. '08 (My16) c. il. 8°, *$2 net. Engineering News.

Thomson, W: de Forest.
Passing of time. '08(Ja11) 16°, *$1 net. R. G. Cooke.

Thomson, W: McClure.
Land and the Book; or, Biblical illustrations drawn from the manners and customs, the scenes and scenery, of the Holy Land. 3 v. '08(D12) c. il. map, plans, 8°, Popular ed., $7.50; hf. leath., $12. Harper.

THORAX.
Sawyer, J. E. H. Physical signs of diseases of thorax and abdomen. *$2 net. Wood.
See also Heart;—Lungs.

Thorburn, J. M. & Co.
Seeding and preservation of golf links. '08 (Je) c. 33 p. front. O. pap. (Add. pubs. for price.) J. M. Thorburn.

THOREAU, *Mrs.* Cynthia Dunbar.
Hill, E. B. Henry Thoreau's mother. 10 c. E. B. Hill.

Thoreau, H: D:
Cape Cod. '08(O3) c. il. por. O. **$2 net. Crowell.
Emerson's obituary. '08(D26) c. 24°, (Collectanea.) pap., 10 c. E. B. Hill.
Walden. '08(O17) 16°, (Best books ser.) leath., *$1 net. Dutton.
Walden; introd. by Wa. Raymond. '08 (F22) (Everyman's lib.) *35 c. net; leath., *70 c. net. Dutton.

THOREAU, Henry David.
Allen, F. H: Bibliography of Henry David Thoreau. **$5 net. Houghton M.

Thorndike, Ashley Horace.
Tragedy. '08(My16) c. D. (Types of English literature.) D. *$1.50 net. Houghton-M. Co.

Thorne, Guy, [pseud. for Cyril Arth. E: Ranger Gull.]
The angel. '08(N14) c. D. †$1.50. G: W. Dillingham.

Thorne, W: Winter, ed.
See American business and accounting encyclopedia.

Thornton, Mrs. Derck E:
See Hunt, Enid Leigh.

Thornton, W: Wheeler.
Indiana negligence: treatise on the law of negligence as administered in the courts of Indiana, including the law of accident insurance, common carriers, etc. v. 1, 2. '08(O) c. 73+898; 899-1936 p. O. (Add. pubs. for price.) **W. H. Anderson.**
Thoroughly tested. Harris, *Mrs.* J. Y. 25 c. J. Y. Harris.

Thorpe, Durrant.
Universal guide of standard routes and itineraries of tourist travel all over the world. '08(Ap11) c. il. S. leath., $1.25. D. Thorpe.
Thou fool! Bell, J: J. †$1.50. Baker & T.
Though life do us part. Ward, *Mrs.* E. S. P. †$1.50. Houghton M.
Thou shalt not steal. Bryan, W: J. 10 c. Civic Forum.

THOUGHT.
See Brain; — Mind; — Logic;—Philosophy;—Psychology.
Thoughts and things. Baldwin, J. M. v. 2. *$2.75 net. Macmillan.
Thoughts for life's journey. Matheson, G: *$1.25 net. Armstrong.
Thoughts of a thinker. Josselyn, A. A. *75 c. net. Fowler & W.
Thoughts on business. 2d ser. Warren, W. P. $1.25. Forbes.
Thoughts on education. Watts, T: T. [priv. pr.] T: T. Watts.
Thousand thoughts from Will Carleton. Carleton, W. 50 c. Everywhere.
Threads of moss. Scott, W. L. $1. W. L. Scott.
Three centuries of southern poetry. Holliday, C:, *comp.* *$1 net. Pub. Ho. of M. E. Ch., So.
Three creeds. Gibson, E. C. S. *$1.40 net. Longmans.
Three crosses. Falconer, J. W. *75 c. net. Jennings.
Three girls and a hermit. Conyers, D. $1.50. Dutton.
Three historical addresses at Groton, Mass. Green, S: A. $2.50. Littlefield.
365 foreign dishes. '08(O10) c. S. (365 ser.) Gift ed., **50 c. net; bds., **40 c. net. Jacobs.
365 luncheon dishes. '08(D19) c. 16°, (365 ser.) Gift ed., **50 c. net; bds., **40 c. net. Jacobs.
Three little maids. Turner, E. 75 c. McKay.
Three little women. Jackson, *Mrs.* G. E. S. †$1. Winston.
Three musketeers. *See* Dumas, Alexandre.
Three of a kind. Burton, R: †$1.50. Little, B. & Co.
Three proclamations concerning the lottery for Virginia. Brown University. (Add. pubs. for price.) Brown Univ.
Three voyages of a naturalist. Nicoll, M. J. *$2.50 net. Scribner.
Three weeks in Holland and Belgium. Higinbotham, J: U. $1.50. Reilly & B.
Three years behind the guns. T., L. G. *$1.50 net. Century Co.
Threefold cord. Pearson, C: W: *$1.25 net. Sherman, F.
Threshold of music. Wallace. W: *$1.50 net; *$2.25 net. Macmillan.

Thrilling and truthful history of the pony express. Visscher, W: L. 75 c. Rand, McN. & Co.

THROAT.
American Medical Assoc. Papers before section on laryngology and otology. $1. Am. Medical.
Ballenger, W: L. Treatise on medical and surgical diseases of the nose, throat and ear. *$5.50 net. Lea.
Coakley, C. G. Laryngology: manual of diseases of the nose and throat. $2.75. Lea.
Kyle, D: B. Diseases of the nose and throat. *$4 net; *$5.50 net. Saunders.
See also Breathing; — Mouth; — Tuberculosis; — Voice.

Throop Institute bull.; science ser. 8°. Throop Poly. Inst.
—Grinnell. Reptiles of Los Angeles Co. gratis.

Through Death Valley. Harper, O. 25 c. J. S. Ogilvie.

Through Italy with the poets. Schauffler, R. H., *comp.* *$2 net. Moffat.

Through Persia in a motor car. Anet, C. *$4.50 special net. Appleton.

Through Ramona's country. James, G: W. **$2 net. Little, B. & Co.

Through southern Mexico. Gadow, H. F. *$6 net. Scribner.

Through the forty days. Snyder, A. W. *$1 net. Whittaker.

Through the gates of the Netherlands. Waller, M. E. **$1.50 net. Little, B. & Co.

Through the looking glass. *See* Dodgson, C: Lutwidge.

Through the magic door. Doyle, *Sir* A. C. **$1.25 net. McClure.

Through the valley of the shadow. Carson, R. M. $3. Hudson.

THRUSH.
See also Mouth.

Thruston, Mrs. Lucy Meacham.
Girl of Virginia. '08(My.) c. 12°, (Popular ed. of recent fiction.) †75 c. Little, B. & Co.
Mistress Brent. '08(Ap4) c. il. D. (Popular eds. of recent fiction.) †75 c. Little, B. & Co.

Thumb-nail ser. T. leath., $1, boxed. Century Co.
—Emerson. Power, Success, and Greatness.
—Keats. Odes, sonnets, and lyrics.

Thursday mornings at the City Temple. Campbell, R. J: *$1.50 net. Macmillan.

Thurston, Ernest Temple.
Mirage. '08(D5) c. D. $1.50. Dodd.

THURSTON, John Lawrence.
Wright, H: B. Life with a purpose: memorial of John Lawrence Thurston. $1.50. Revell.

Thurston, Mrs. Katherine Cecil.
Fly on the wheel. '08(O10) c. front. D. †$1.50. Dodd.

Thwaites, Reuben Gold.
Romance of Mississippi Valley history. '08 (Je6) 8°, 75 c. State Hist., Ia.
Wisconsin. '08(D12) c. D. (American commonwealths.) **$1.25 net. Houghton M.

Thwaites, Reuben Gold, and Kellogg, Louise Phelps, eds.
Revolution on the upper Ohio, 1775-1777; comp. fr. the Draper manuscripts in the library of the Wisconsin Historical Society and pub. at the charge of the Wisconsin Society of the Sons of the American Revolution. '08(Ap4) c. pors. map, D. (Draper ser., v. 2.) $1.50. State Hist., Wis.

TIBERIUS, *Emperor of Rome.*
Beesly, E: S. Catiline, Clodius, and Tiberius. *$3 net. Stechert.

TICHENOR, Isaac Taylor.
Dill, J. S. Isaac Taylor Tichenor, the home mission statesman. 50 c.; pap., 25 c. S. S. Bd. So. Bapt.

TIDES.
Harris, R. A. Manual of tides. (Add. Superintendent of Documents for price.) U. S., Supt. of Docs.

Tides of spring. Upson, A. W. $1. Small.

TIEFLAND (*opera*).
Lothar, R. Tiefland (The lowland): music drama. Vocal score, Eng. and German, $5; piano score, $4; libretto, Eng. and German, 35 c. Boosey.

Tiernan, Mrs. Frances Christine Fisher, ["Christian Reid."]
Princess Nadine. '08(Ja25) front. D. **$1.50 net. Putnam.
Vera's charge. '07, [1908.] (Mr.) c. 390 p. 8°, $1.50. Ave Maria.

Ties that bind. Houtz, A. 50 c. I. M. Beaver.

Tiffany, Fs. B.
Hdbk. of the law of sales. 2d ed. rev. '08(My.) c. 10+534 p. O. (Hornbook ser.) *$3.75 net. West Pub.

Tilden, S: Jones.
Letters and literary memorials; ed. by J: Bigelow. '08(Mr7) c. 2 v., O. $6. Harper.

Tileston, Mrs. Mary Wilder Foote, ed.
Children's treasure trove of pearls. '08 (N14) c. il. O. †$1.50. Little, B. & Co.

Tillman, S: Escue.
Descriptive general chemistry. 4th ed., rev. '08(Ag1) c. 8°, **$3 net. Wiley.
Elem. lessons in heat. 4th ed., rev. and enl. '08(Ag1) c. diagrs., 8°, **$1.50 net. Wiley.
Text-book of important minerals and rocks. 3d ed., rev. '08(Ag1) c. diagrs., 8°, **$2 net. Wiley.

Tillyard, H: Julius Wetenhall.
Agathocles. '08(D19) 8°, (Cambridge historical essays.) *$1.50 net. Putnam.

Tilton, Dwight, [pseud. for Wilder Dwight Quint and G: Tilton Richardson.]
Meyer & Son; founded on the play by T: Addison. '08(D12) il. 12°, $1.50. C. M. Clark.

Timayenis, Telemachus T:
Hevor, the Gaul: drama in five acts. '08 (O) c. 72 p. 8°, pap., 50 c. T: T. Timayenis

TIMBER.
See Wood.

Time in English verse rhythm. Brown, W. 70 c. Science Pr., (N. Y.)

Time of roses. Cheney, J: V. *75 c. net; Japan vellum, *$1.50 net [50 copies]. T: B. Mosher.

Time, the place and the girl. Harding, J: W: †$1. G: W. Dillingham.

Time, the place and the girl. Magill, H. B. 25 c. Yellowstone.

Time to strike. Bowes, A. M. 50 c. Pentecostal.

"Times" handbooks for missionary workers. il. D. S. S. Times.

—Trull. Manual of missionary methods for Sunday-school workers. *50 c. net.

Timlow, Eliz. Westyn.
April-fool twins; further adventures of Dorothy Dot. '08(O10) c. il. D. †$1.25. Dutton.

TIN.
Hasluck, P. N., *ed.* Tinplate work. 50 c. McKay.
See also Solder.

Tinker, Chauncey Brewster, ed.
See Cook, Albert Stanburrough.

TINTORETTO, Jacopa Robusto.
Bensusan, S: L. Tintoretto. *65 c. net. Stokes.

Tinus, Willard Ivory.
Shorthand; a logical system of modern phonography. '08(D19) c. S. $1.50. Tinus-H.

TIOGA POINT, Pa.
See Athens, Pa.

Tipple, Ezra Squier, D.D., ed.
Drew sermons on the golden texts for 1909. '08(O24) c. O. *$1.25 net. Eaton & M.

Titchener, E: Bradford.
Lectures on the elementary psychology of feeling and attention. '08(Ag15) *$1.40 net. Macmillan.

TITHES.
See Taxation.

TITIAN (Tiziano Vecelli).
Bensusan, S: L. Titian. *65 c. net. Stokes.

TITLES (*Law*).
Niblack, W: C. Abstracters of title. *$2 net. Callaghan.
See also Conveyancing;—*also* names of states.

To know and believe. Foster, J: M. **90 c. net. Longmans.

To Panama and back. Byford, H: T. (Add. pubs. for price.) Conkey.

To the end of the trail. Hovey, R: **$1.25 net. Duffield.

To the front. King, C: †$1.25. Harper.

To the top of the continent. Cook, F: A. **$2.50 net. Doubleday, P.

To the zoo. Brewster, E. G. 50 c. Rust-Craft.

TOASTS.
Alderson, W: A., *comp.* Here's to you. $1.25; $2. Dodge.
Dwiggins, C. V., *comp.* Toasts. 35 c. Winston.
McIvor, I. B., *pseud.* Scottish toasts. 50 c. Caldwell.
Madison, J., comp. Toasts you ought to know. 75 c.; $1.50; under title "Twentieth century toasts," pap., 25 c. Reilly & B.
Na Gael, S., *pseud.* Irish toasts. 50 c. Caldwell.

Toasts and maxims: book of humour to pass the time, collected from various sources. '08(O31) c. il. D. 75 c. Fenno.

TOBACCO.
German Kali Works. Tobacco culture. gratis. Germ. Kali.

Toch Brothers.
"R. I. W." book: damp-proofing and protection of modern building construction. '08(Jl) c. 132 p. il. 4°, bds. (Not for sale.) Toch.

TOCOLOGY.
See also Midwifery;—Sex.

To-day, and other poems. Windolph, F. L. *$1 net. W: U. Hensell.

Todd, Ja. Campbell.
Manual of clinical diagnosis. '08(D) c. 11-319 p. il. 12°, *$2 net. Saunders.

Todd, Jeremy.
Looking forward; or, Bible studies into the future. '08(Ap18) c. S. bds., 50 c. Highlands.

Todd, L.
See Scoones, P.

Todd, Mary Ives.
Just friends. '08(My23) c. O. $1. M. I. Todd.

Toffteen, Olaf A.
Researches in Assyrian and Babylonian geography. pt. 1. '08(Mr14) c. 8°, pap., *$1 net. Univ. of Chic.

Together. Herrick, R. †$1.50. Macmillan.

Told in a little boy's pocket. Kennedy, *Mrs.* S. B. C. †75 c. Moffat.

Told in the hills. Ryan, *Mrs.* M. E. 75 c. Rand, McN. & Co.

Told in the smoker. Johnston, J. P. (Add. pubs. for price.) Thompson & T.

Told to the children ser. See Dutton's.

Tolhausen, Alex., ed.
Technological dictionary in French, English and German. New ed., rev. by L: Tolhausen. In 3 v. v. 1, [French;] v. 2, [English;] v. 3, [German.] '08(Ap18) 16°, per v., *$2.75 net. Macmillan.

Tollemache, Lionel Arth.
Old and odd memories. '08(D5) il. pors. O. *$3.50 net. Longmans.

Tom Brown's school days. *See* Hughes, T:

Tomb of Iouiya and Touiyou. Davis, T. M. *$12.50 net. Dutton.

Tomlinson, Everett Titsworth.
Elder Boise: a novel. New ed. '08(F22) c. D. **50 c. net. Am. Bapt.
Four boys on the Mississippi. '08(O17) c. il. D. (Our own land ser.) †$1.50. Lothrop, L. & S.
Mad Anthony's young scout. '08(S12) c. il. D. †$1.50. Houghton M.
Sifting of Philip. '08(N7) c. il. D. (Home mission stories.) †$1.25. Am. Bapt.

Tommy Brown. Murray, A. 75 c. Fenno.

Tommy Trot's visit to Santa Claus. Page, T: N. †$1. Scribner.

Tompkins, A. E.
Marine engineering: (a text-book.) 3d ed., with about 400 il. '08(Ag8) 8°, *$4.50 net. Macmillan.

Tompkins, Eug., and Kilby, Quincy, comps.
History of the Boston Theatre, 1854-1901. '08(D) **$5 net; Large pap. ed., $15. Houghton M.

Tompkins, Juliet Wilbor.
Dr. Ellen. '08(F1) c. il. D. †$1.50. Baker & T.

Tompkins, Leslie Jay.
Selection of cases on the law of private corporations. '08(O) c. 14+1148 p. O. $6. Baker, V. & Co.

Tone and technique of the violin. Green, J: A. $1. J: A. Green.

Tone placed and developed. Preetorius, C. $1.50. C. Preetorius.

Tone silence and time. Lane, L. P. $1.75. L. P. Lane.

Tonge, Ja.
Coal. '08(Mr7) il. O. (Westminster ser.) *$2 net. Van Nostrand.

Tony the bootblack. Harper, O. 25 c. J. S. Ogilvie.

Toodles of Treasure Town and her snow man. Chapin, F. $1.50. Saalfield.

Toof, M. D.
Assessor's manual for Iowa. '07. [1908.] (F) c. 2+14 p. D. pap., 25 c. M. D. Toof.

Tooker, Rob. N.
All about the baby and preparations for its advent; together with the homeopathic treatment of its ordinary ailments. '08 (D19) c. il. 8°, *$1.50 net. Rand, McN. & Co.

TOOLS.
See Carpentry;—Machinery;—Slide-rule.

Top o' the world. Swan, M. E. †$1.50. Dutton.

Topelius, Zach.
Stories for children; tr. from the Swedish by C. W. Foss. Book 6, 7. '08(D5) D. bds., ea., 25 c. Augustana.

Töpffer, Rodolphe.
Le lac de Gers; adapt. and ed. by F. Lutton Carter. '08(O24) 16°, (Siepmann's primary French ser.) *40 c. net. Macmillan.

Topographic surveying. Wilson, H. M. $3.50. Spon.

TOPOGRAPHICAL DRAWING.
Cole, E. T., *and* Stuart, E. R. Individual and combined military sketching. $1. U. S. Cavalry.

Topography of the chlorophyll apparatus in desert plants. Cannon, W. A. 75 c. Carnegie.

TOPSFIELD, Mass.
See Congregational Church, Topsfield, Mass.

Topsy tabbykins. '08(Ag22) c. il. obl. 4°, (Saalfield's cut-out picture books.) pap., 20 c. Saalfield.

Topsy-Turvy land. Byron, M. 25 c. Stokes.

Torbet, W: S.
See District of Columbia. Index digest.

Torbett, D.
The schemers. '08(Mr21) c. S. 75 c. Doscher.

Torn scrap book. Irons, G. $1. Longmans.

Tornos, Alberto de.
Combined Spanish method: pract. and theoretical system for learning the Spanish language. Rev. ed. '08(My2) c. 12°, hf. leath., $1.50. Appleton.

Torquato Tasso. Goethe, J. W. v. 80 c. Ginn.

Torrey, Reuben Archer, D.D.
Gist of the lesson, 1909. '08(N7) 16°. leath., *25 c. net; interleaved, *50 c. net. Revell.

Torrey Botanical Club memoirs. 8°. Torrey.

—Burlingham. Studies of the *Lactariae* of the United States. $1.25.

Tortoise and the geese. Dutton, M. B., *comp.* $1. Houghton M.

TORTS.
Bigelow, M. M. Law of torts. *$4 net. Putnam.
Burdick, F. M. Law of torts. $3. Banks & Co.
Lewis, W: D., *and* McConnell, M. Equity jurisdiction torts. (Add. pubs. for price.) Int. Pr.
Simpson, F. L. Cases on torts to accompany "The law of torts," by Melville M. Bigelow. $4.50. Little, B. & Co.

TOTAL ABSTINENCE.
See Temperance.

Touch, phrasing and interpretation. Johnstone, J. A. *$1.40 net. Scribner.

Tourgée, Albion Winegar.
Button's Inn: novel of stage-coach days and rise of Mormonism. New ed. '08 (S19) c. 12°, $1. E. K. Tourgée.

Tourist's India. Reynolds-Ball, E. A. *$2 net. Brentano's.

Tousley, Victor Hugo.
See Horstmann, H: C:

Toussaint-Langenscheidt methods. S. Lemcke.

--Feyerabend, *comp.* Complete Hebrew-English pocket-dictionary. 75 c.

Toward humanity. Ingersoll, R. G. 40 c.; 75 c.; 25 c. T: B. Mosher.

Tower angel. Schumacher, T. $1. Saalfield.

TOWER OF LONDON.
Poyser, A. Tower of London. *$2.50 net. Macmillan.

Tower telescope of the Mount Wilson solar observatory. Hale, G: E. (Not for sale.) Carnegie.

Towers and tanks for water-works. Hazlehurst, J. N. $2.50. Wiley.

Towles, J: Ker.
Factory legislation of Rhode Island. '08 (D) c. 119 p. O. (American Economic Association quarterly.) pap., $1. Macmillan.

Town gas and its uses. Webber, W: H. Y. *$2 net. Van Nostrand.
See also names of States.

Towne, C. Hanson.
Quiet singer and other poems. '08(D19) c. O. *$1 net. B. W. Dodge.

Towne, Rob. D.
Teddy bears in fun and frolic. '08(O24) c. il. obl. O. pap., 35 c. Reilly & B.

Towner, Neile F., comp. and ed.
See New York [State] insurance law.—Public Service Commissions law.

Townes, J: C:
Civil government in the United States and in the state of Oklahoma; a text-book on civics. '08(D) c. 347 p. 12°. (Add. pubs. for price.) Austin Pr.

Townesend, Mrs. Stephen..
See Burnett, *Mrs.* Frances Hodgson.

Townley, Houghton.
The bishop's emeralds. '08(Je27) c. il. D. $1.50. W. J. Watt.

Townsend, C: H: Tyler.
Taxonomy of the *Muscoidean* flies, including descriptions of new genera and species. '08(Je20) il. O. (Smithsonian miscellaneous collections.) pap., 60 c. Smith. Inst.

Townsend, Edg. Jerome, and Goodenough, G: Alfr.
First course in calculus; [with answers.] '08(Mr7) c. il. O. $2.50. Holt.

Townsend, W. G. Paulson, and Pesel, Louisa, F.
Embroidery, or the craft of the needle; with preface by Wa. Crane. '08(O3) il. D. *$1.50 net. Stokes.

TOXICOLOGY.
See Poisons.

Toy shop. Gerry, M. S. **50 c. net. Harper.

Toyland. Hammers, E. (Add. pub. for price.) E. B. Holmes.

Toyland ser. of juvenile gift books. il. 8°, 40 c. Stern.
—Bird. How the Indian suit ran away.—Snow-man's Christmas.—Wreck of the nursery flyer. (In one box, $1.25.)

Toynbee, Arnold.
Lectures on the industrial revolution of the eighteenth century in England. New ed., together with a reminiscence by Lord Milner. '08(N21) D. $1. Longmans.

Toyshop. Copeland, W: 25 c. Dutton.

Trachiniæ (The). *See* Sophocles.

Tracing of direct-current and alternating-current motor troubles. Raymond, E: B. $1.50. Hill Pub.

TRACKS.
See Railroads.

Tracy, Fk. Basil.
Tercentenary history of Canada, from Champlain to Laurier, 1608-1908. '08 (Ag8) c. v. 3, il. pors. maps, 8°. (Add. pubs. for price.) Collier.

Tracy, L:
Red year: story of the Indian mutiny. '08 (Ja25) D. $1.50. Clode.
Wheel o' fortune. '08(O10) c. il. O. $1.50. Clode.

Tracy, Suzanne.
Practical cook book. '08(Ag) c. 75 p. 8°, $1. S. Tracy.

TRADE.
See Business;—Commerce;—Tariff;—Trusts.

Trade and administration of the Chinese Empire. Morse, H. B. *$2.50 net. Longmans.

Trade and tariffs. Robertson, J: M. *$1.50 net. Macmillan.

Trade follows the flag. Evans, H. A. 15 c. U. S., Supt. of Docs.

Trade list annual. *See* Publishers' trade list annual.

TRADE RESTRAINT.
See Business.

TRADE SCHOOLS.
See Technical education.

TRADE-UNIONS.
Judson, F: N. Labor decisions of Judge Taft. (Add. author for price.) F: N. Judson.

TRADE-UNIONS.—*Continued.*
Motley, J. M. Apprenticeship in American trade unions. 50 c. Johns Hopkins.
St. Louis labor and label directory. gratis. H. W. Steinbiss.
Trant, W: Trade unions, their original objects. 10 c. Am. Federation of Labor.
See also Co-operation;—Labor and laboring classes.

TRADES.
See Useful arts.

Trades for London boys, and how to enter them; comp. by the Apprenticeship and Skilled Employment Association. '08(O10) O. pap., *25 c. net. Longmans.

Tradition of scripture. Barry, W: **$1.20 net. Longmans.

Traditions of the earliest visits of foreigners to North America. Durrett, R. T: $4. Morton.

Tragedie of Othello. Shakespeare, W: 75 c.; $1. Crowell.

TRAGEDY.
See Drama and dramatists.

Tragedy. Thorndike, A. H. **$1.50 net. Houghton-M. Co.

Tragedy of Korea. McKenzie, F. A. *$2 net. Dutton.

Tragedy of Russia in Pacific Asia. McCormick, F: 2 v. *$6 net. Outing.

Tragic Russia. Gasiorowski, W. *$2.50 net. Cassell.

Trail of the badger. Hamp, S. F: †$1.50. Wilde.

Trail of the Go-hawks. Stapp, E. B. $1.25. C. M. Clark.

Trail of the lonesome pine. Fox, J:, *jr.* †$1.50. Scribner.

Trailing Geromino. Ellis, E: S. †$1. Winston.

Train, Arth. Cheney.
Prisoner at the bar. 2d ed., rev. and enl. '08(D12) c. 8°, $1.50. Scribner.
True stories of crime. '08(My16) c. facsims., D. †$1.50. Scribner.

Training for service ser. 16°, 50 c.; pap., 30 c. Standard Pub.
—Moninger. New Testament church.

Training in church membership. Van Ness, I: J., *ed.* 50 c.; 30 c. S. S. Bd. So. Bapt.

Training of a priest. Smith, J: T. **$1.50 net. Longmans.

Training of the chosen people. Horr, G: E. 75 c.; $1. Bible Study.

Training of the imagination. Rhoades, J. *75 c. net. Lane.

Training the bird dog. Whitford, C. B. *$1.25 net. Outing.

Training the teacher. Schauffler, A. F. *50 c. net; *30 c. net. S. S. Times.

Tramp machinist. Jones, J. (Add. author for price.) Ja. Jones.

Tramping Methodist. Kaye-Smith, S. $1.50. Macmillan.

TRAMPS.
Kelly, E. Elimination of the tramp. **$1 net. Putnam.
Livingston, L. R. Life and adventures of A-no. 1, America's most celebrated tramp. 25 c. Self Mastery.

TRANSCENDENTALISM.
Goddard, H. C. Studies in New England transcendentalism. *$1 net. Macmillan.
Kuhns, L. O. Sense of the infinite: study of the transcendental element in literature, life and religion. **$1.50 net. Holt.
Transformation of the Truefitts. Hamer, S. H. 75 c.; 60 c. Cassell.
TRANSFORMER.
See Alternating currents.
Transient and permanent in Christianity. Parker, T. *$1 net. Am. Unitarian.
TRANSMIGRATION.
See Reincarnation.
Transmission of military information. Scriven, G: P. (Not for sale.) G: P. Scriven.
Transmission of power. Flather, J: J. *$1.35 net. H. W. Wilson.
TRANSPORTATION.
Bishop, A. L. State works of Pennsylvania. $1.50. Yale Univ.
Phillips, U. B. History of transportation in the eastern cotton belt to 1860. *$2.75 net. Macmillan.
See also Carriers; — Commerce;—Express;—Railroads;—Roads.
Trant, W:
Trade unions, their origin and objects; with an appendix showing the hist. and aims of the American Federation of Labor. 14th ed. '08(F29) 8°, pap., 10 c. Am. Federation of Labor.
TRAPPING.
See Hunting.
Tratman, E: Ernest Russell.
Railway track and trackwork. 3d ed. '08 (Ag29) c. il. tabs., 8°, *$3.50 net. Engineering News.
Traubel, Horace.
With Walt Whitman in Camden, (July 16, 1888-October 31, 1888.) v. 1 and 2. '08 (My2) c. pors. facsims., 8°, ea., *$3 net. Appleton.
Träumereien an französischen kaminen. Volkmann-Leander, R v. 40 c. Ginn.
Travel lovers' lib. il. D. $3. L. C. Page.
—Watkeys. Old Edinburgh. 2 v.
Traveler and the grapes. Baird, J: C. $1.50. B'way Pub.
TRAVELLERS.
See Explorers;—Voyages and travels.
Travelling trio. Tallman, M. C. $1. M. C. Tallman.
TRAVELS.
See Voyages and travels.
Travels of a lady's maid. B., A. $1.50. L. C. Page.
Travels of Phœbe Ann. Lawrence, A. L. $1.50. C. M. Clark.
Traver, Hope.
Four daughters of God: study of the versions of this allegory. '08(Je13) diagr., 8°, (Bryn Mawr College monographs.) pap., $1. Winston.
Travers, Mrs. Libbie Miller.
Honor of a Lee. '08(O3) c. D $1.50. Cochrane.
Travers. Dean, S. †$1.50. Stokes.
Travis, Elma Allen, M.D.
The cobbler. '08(Je13) c. D. $1.25. Outing.
Travis, J: Coleridge.
Simple life: an American play. '08(Ap18) 12°. (Priv. pr.) J: C. Travis.
Travis, T.
Young malefactor: study in juvenile delinquency, its causes and treatment; with an introd. by Judge Ben B. Lindsey. '08 (Ap25) c. D. **$1.50 net. Crowell.
Treasure and the field. Hope, I. *$1 net. Herder.
Treasure Island. *See* Stevenson, Rob. L:
Treasury of verse for little children. Edgar, M. G., *comp.* $2.50. Crowell.
Treat, Edn. Bryant.
See Newton, C: Bertram.
TREATIES.
Delvin, R. T: Treaty power under the Constitution of the United States. $6. Bancroft-W.
TREATMENT.
See Medicine, and references under that subject.
Treatment of the exempt classes of Chinese in the United States. Ng Poon Chew. 5 c. Ng Poon Chew.
Tredgold, A. F.
Mental deficiency. '08(N21) il. figs. charts, 8°, *$4 net. Wood.
TREE FAMILY.
Leach, J. G., *ed.* Some account of the Tree family and its connections in England and America. (Priv. pr.) Lippincott.
Tree of knowledge: a document by a woman: [a novel.] '08(Je) c. 6+306 p. 12°, $1.50. Stuyvesant Press.
TREES.
Ashe, W: W. Shade trees of North Carolina. 8 c. Uzzell.
Britton, N. L., *and* Shafer, J: A. North American trees. **$7 net. Holt.
Emerson, A. I., *and* Weed, C. M. Our trees. $3. Lippincott.
Groom, P. Trees and their life histories. *$10 net. Cassell.
Mosher, E. R. Studies of fruit and nut bearing trees. $2. Bardeen.
Phythian, J. E. Trees in nature, myth and art. *$1.50 net. Jacobs.
Sargent, C: S., *ed.* Trees and shrubs. v. 2, pt. 2. **$5 net. Houghton M.
Secord, L. M. Our native trees and their uses. 60 c. L. M. Secord.
Step, E: Wayside and woodland trees. *$1.75 net. Warne.
See also Chestnuts;—Evergreens;—Forests and forestry;—Fruit;—Pecans;—Pine trees.
Trees in nature, myth and art. '08(Ap11) 12°, $1.50. Putnam.
Tremayne, Mrs. Eleanor E.
First governess of the Netherlands, Margaret of Austria. '08(O24) il. O. (Romantic history.) *$3 net. Putnam.
Trench, Herbert.
Apollo and the seaman, The queen of Gothland, stanzas to Tolstoy and other lyrics. '08(S12) O. *$1.50 net. Holt.
Trench, Archbp. R: Chevenix.
Notes on the miracles of our Lord. '08 (Mr7) 8°, (London lib.) *$1 net. Dutton.
Trend. Rollow, J. S. $1. Guide Pr. and Pub.
Trend of governmental regulation of railroads. Johnson, E. R: 15 c. Am. Acad. Pol. Sci.

Trenholme, Norman Maclaren.
Syllabus for the history of western Europe, with references and review questions, (based on "Robinson's Introduction to the history of western Europe.") In 2 pts. pt. 1, The middle ages; pt. 2, The modern age. '08(F1) c. D. ea., 40 c. Ginn.

TRESPASS.
Lewis, W: D., *and* McConnell, M. Equity jurisdiction, trespass to real property. $1. W: D. Lewis.

Trevena, J:
Furze the cruel. '08(Mr14) D. †$1.50. Moffat.

Treves, Sir F:
Cradle of the deep: account of a voyage to the West Indies. '08(Ag15) 8°, *$4 net. Dutton.

Trial and crucifixion of Jesus Christ. Broderick, M. *$1.25 net. Longmans.

TRIALS.
See actions at law;—Evidence; — Indictments;—Jury;—Juvenile courts;—Pleading and practice; *also* Dred Scott case;—Moyer and Haywood;—Waters-Pierce case.

Triassic *ichthyosauria.* Merriam, J: C. $3. Univ. of Cal.

Tribune almanac and political register, 1908. '08(Ja18) O. (Lib. of Tribune extras.) pap., 25 c. Tribune Assoc.

Trickett, W:
See Pennsylvania. Law of crimes.

Tricks and illusions. Goldston, W. *$1.25 net. Dutton.

TRIGONOMETRY.
Keller, S: S. Mathematics for egineering students: algebra and trigonometry. *$1.75 net. Van Nostrand.
Mueller, W: C: New manual of natural trigonometrical functions to seven places of decimals. $9. W: C: Mueller.
See also Geometry;—Logarithms;—Mensuration;—Navigation;—Surveying.

TRILOBITES.
See Paleontology.

Trine, Ralph Waldo.
On the open road: being some thoughts and a little creed of wholesome living. '08(O31) c. D. *50 c. net. Crowell.

TRINITY (The).
Ingram, A. F. W. Love of the Trinity. *60 c. net. Whittaker.
See also God;—Holy Spirit;—Jesus Christ.

Trip to Panama. Stevens, W. B. gratis. Lesan-G.

TRIPLE TAX.
See Political economy.

Tristran and Isolde. Hadden, J. C. 50 c.; $1. Stokes.

Trixey, the manicure girl. Redic, M. $1. B'way Pub.

Trolley car and the lady. Lampton, W: J. 25 c. Badger.

Trollope, Anthony.
Works. Uniform ed. In 16 v. '08(Je27) 24°, $8; flex. leath., $12. Lane.
Barchester Towers. '08(O17) 16°, (Best books ser.) leath., *$1 net. Dutton.
Framley Parsonage. '08(O17) 16°, (Best books ser.) leath., *$1 net. Dutton.
The warden. '08(O17) 16°, (Best books ser.) leath., *$1 net. Dutton.

TROPICAL DISEASES.
Brooke, G. E. Aids to tropical medicine. *$1 net. Wood.
.. *See also* Hygiene.

Trotman, S. R.
Leather trades chemistry: analysis of materials and finished products. '08(My23) il. tabs., O. *$4.50 net. Lippincott.

Troubetzkoy, Prince Pierre.
The passer-by. '08(D5) front. D. $1.50. Doubleday, P.

Troubetzkoy, Princess.
See Rives, Amélie.

TROUSERS.
See Tailoring.

TROUT.
Armistead, W. H. Trout waters: management and angling. *$1.75 net. Macmillan.

Trovador (El). Gutiérrez, A. G. 40 c. Heath.

Trowbridge, J: Townsend, ["Paul Creyton."]
Coupon bonds. '08(Jl11) 12°, (Young America lib.) 50 c. Hurst.
Father Brighthopes. '08(Jl4) 12°, (Young America lib.) 50 c. Hurst.
Lucy Arlyn. '08(Jl18) 12°, (Young America lib.) 50 c. Hurst.
Martin Merryvale, his X mark. '08(Je27) 12°, (Young America lib.) 50 c. Hurst.
Story of a wireless telegraph boy. '08(O17) c. front. †$1.25. Houghton M.
The vagabonds. '08(Je6) 12°, (Canterbury poets.) 75 c. Hurst.
The vagabonds, and other poems; a biographical sketch of the life of the author by Prof. H. L. Williams. '08(N21) c. il. 16°, 35 c. Hurst.

Trowbridge, W: Rutherford Hayes.
Mirabeau, the demi-god. '08(Mr14) il. pors. 8°, *$3.75 net. Scribner.
Seven splendid sinners: [biographies of seven women.] '08(O31) por. O. *$4.50 net. Brentano's.

TRUCK FARMS.
See Gardens and gardening.

True, Alfr. C:
Notes on the history of agricultural pedagogy in the United States; del. at 28th annual meeting of the Society for the Promotion of Agricultural Science. '08 (Ap18) 8°, pap., gratis.
[Thomas F. Hunter, State College, Pa.]

True, C. E., ["Surev."]
Uncle Carl. '08(Je13) c. D. $1.50. Neale.

True American types ser. *60 c. net. Am. Unitarian.
—Smith. Capt. Thomas A. Scott.

True church. Dulles, A. M. *$1.25 net. Revell.

True constitution. Clayton, J. C. *$3 net. Assoc. Pub.

True God. Ballard, F. *$1 net. Eaton & M.

True Indian stories. Dunn, J. P. $1. Sentinel Pub. Co.

True manhood. Gibbons, J. 50 c. Doxey Bk.

True method of tone production. Van Broekhoven, J. $1.50. H. W. Gray.

True rationalism. Power, M. 10 c. Herder.

True stories of crime. Train, A. C. †$1.50. Scribner.

True story of Andersonville prison. Page, J. M. $2. Neale.
True story of the American flag. Fow, J: H: 5 c. net. W: J. Campbell.
True tales of the plains. Cody, W: F. $1; 50 c. Cupples & L.
True way of life. Baughman, *Mrs.* N. R. B. $1. N. R. B. Baughman.

Trull, G: Harvey.
Manual of missionary methods for Sunday-school workers. '08(Ag8) c. il. D. ("Times" handbooks for missionary workers.) bds., *50 c. net. S. S. Times.

Trumbull, C: Gallaudet.
Men who dared: studies in Old Testament manhood. Teachers' ed. '08(Ap18) c. maps, D. (Add. pubs. for price.) Y. M. C. A.
Taking men alive: studies in the principles and practice of individual soul-winning. '08(Ag1) c. pors. D. *60 c. net; pap., *40 c. net. Y. M. C. A.

Trumbull, Loyal Wingate.
Manual of underground surveying. '08 (N21) il. *$3 net. Hill Pub.

Trumpet voice from the throne. Eccles, L. F 25 c. L. F. Eccles.

TRURO PARISH, Va.
Slaughter, P. History of Truro parish in Virginia. **$1.50 net. Jacobs.

TRUSSES (Architectural).
Dufour, F. O. Bridge engineering; roof trusses. $3. Am. Sch. Corr.
Ricker, N. C. Study of roof trusses. gratis. Univ. of Ill.
See also Bridges.

TRUST COMPANIES.
See Banks and banking.

Trust companies of the United States, 1908 ed.; compilation of the statements of condition of trust companies of the United States as of June 30th, 1908, also of officers, directors, correspondents, dividend rates and stock quotations. '08(D19) c. il. O. hf. cl., gratis. U. S. Mortgage.

Trusting and resting. Cady, E. H. 10 c. Roger Bros.

TRUSTS (*industrial*).
American Academy of Political and Social Science. Federal regulation of industry. pap., $1. Amer. Acad. Pol. Sci.
Bancroft, E. A. Destruction or regulation?: address [on trusts.] (Priv. pr.) E. A. Bancroft.
Batdorf, J: W. Why pay tribute. 25 c. Volunteer.
Benedict, R. A. Malefactors of great wealth! $2. Am. Business.
Bonum Meritum, *pseud.* War of words between President Roosevelt and J. Pierpont Morgan concerning railroad, tariff and trust questions. $1; 25 c. Donohue.
Ingalls, J. S. Slaves to the trust. 10 c. Social Justice.
Jennings, E. B. People and their property. $1. B'way Pub.
See also Capital and labor;—Commercial law;—Monopolies;—Social science;—*also* Beef Trust;—Standard Oil Company.

TRUTH.
Ashenfelter, I. G. Truth: a message from the spirit. $1. I. G. Ashenfelter.

TRUTH.—*Continued.*
Sharpe, A. B., *and* Aveling, F. Spectrum of truth. 30 c. Herder.
Simpson, T: J Book of facts, truths and reason. $1. T: J. Simpson.
Truth. Arner, E. E. 25 c. Faribault-Pilot.
Truth. Joyce, J: A. $1. J: A. Joyce.
Truth about Port Arthur. Nojine, E. K. *$5 net. Dutton.
Truth and near truth. Sexton, W: H: $1.50; $2. Winn & H.
Truth Dexter. McCall, S. †$1. Little, B. & Co.

Tschaikowsky, Peter Iljitch.
Eugene Onégin: lyric scenes in three acts, after the Russian of Alex Sergeyvitch Pushkin; German translation by A. Bernhard; English version by H: Grafton Chapman; music by Tschaikowsky. Vocal score complete. '08(F1) c. 4°, (Schirmer's collection of operas.) $3.50; pap., $2.50. Schirmer.

Tschudi, Clara.
Ludwig, the second king of Bavaria; tr. from the Norwegian by Ethel Harriet Hearn. '08(F22) por. 8°, *$2.50 net. Dutton.

TUBERCULOSIS.
Connecticut. Commission to Investigate Tuberculosis. Rept. on factory conditions in Connecticut as related to tuberculosis. (Add. pubs. for price.) Conn. Com. Tuberculosis.
Henry Phipps Institute. Fourth annual rept. for the study, treatment, and prevention of tuberculosis. (Add. pubs. for price.) Henry Phipps Inst.
Kaessman, F. G. Cure of consumption, coughs and colds. 10 c. Health-Wealth.
Knopf, S. A. Kampen mod taering: [prevention of consumption.] 25 c. Amerika Pub.
Lockhard, L. B. Tuberculosis of the nose and throat. *$5 net. Mosby.
Massachusetts. *Committee for International Congress on Tuberculosis, 6th Washington.* Tuberculosis in Massachusetts. (Add. pubs. for price.) Wright & P.
Maylard, A. E. Abdominal tuberculosis. *$4 net. Blakiston.
New York [City.] *Dept. of Health.* Hdbk. of help for persons suffering from pulmonary tuberculosis. (Add. pubs. for price.) J. W. Pratt.
Reynolds, M. H., *and* Beebe, W. L. Dissemination of tuberculosis by the manure of cattle. gratis. Univ. of Minn.
United States. *Dept. of Agriculture. Bureau of Animal Industry.* Danger from products of tuberculous cattle. (Add. Superintendent for price.) U. S., Supt. of Docs.
United States. *Dept. of Agriculture. Bureau of Animal Industry.* Danger from tubercle bacilli in environment of tuberculous cattle. 5 c. U. S., Supt. of Docs.
United States. *Dept. of Agriculture. Bureau of Animal Industry.* Relation of tuberculosis lesions to mode of infection. 5 c. U. S., Supt. of Docs.

TUBERCULOSIS.—*Continued.*

United States. *Dept. of Agriculture. Bureau of Animal Industry.* Susceptibility of tubercle bacilli to modification. 15 c. U. S., Supt. of Docs.

United States. *Dept. of Agriculture. Bureau of Animal Industry.* Unsuspected but dangerously tuberculous cow. 5 c. U. S., Supt. of Docs.

Wright, B. L. Treatment of tuberculosis by the administration of mercury. 10 c. U. S., Supt. of Docs.

See also Lungs.

Tucker, Bp. Alfr. Rob.

Eighteen years in Uganda and East Africa. '08(N21) 2 v., il map, O. *$8.50 net. Longmans.

Tucker, C: Cowles, rep.

See District of Columbia. *Ct. of appeals.*

Tucker, H: Harrison, jr.

Standard against Uncle Sam. '08(My9) c. il. 8°, pap., $1. H: H. Tucker, Jr.

Tucker, J: Atherton.

First four meeting houses of Milton, Mass., covering a period of two and a half centuries. '08(N) 5 p. plans, f°, 75 c. J: A. Tucker.

Tuckerman, Julius.

Am anfang; sprachgefühl-lesebuch für konversation, mit fragen und wörterbuch. '08(O10) c. D. 50 c. Holt.

Simplicité: reader of French pronunciation. '08(F22) c. D. 50 c. Am. Bk.

Tuckwell, Rev. W:

Reminiscences of Oxford. 2d ed., rev. and enl. '08(Mr21) il. 8°, *$2 net. Dutton.

Tufts, Ja. Hayden.

See Dewey, J:

Tulley, C:

The playmate. '08(F8) il. 12°, $1.50. Dutton.

TUMORS.

Cullen, T: S. Adenomyoma of the uterus. *$6.50 net. Saunders.

TUNIS.

Miltoun, F., *pseud.* In the land of the mosques and minarets: [Algeria and Tunis.] $3; $7. L. C. Page.

Tupper, Mrs. Edith Sessions.

Stuff of dreams. '08(D5) c. il. D. $1.50. B. W. Dodge.

TURBINES.

Neilson, R. M. Steam turbine. *$4.20 net. Longmans.

Moyer, J. A. Steam turbine. **$4 net. Wiley.

TURKEY.

Cardashian, V. Ottoman empire of the twentieth century. $1. V. Cardashian.

Eliot, *Sir* C: N. E. Turkey in Europe. $2.50. Longmans.

Singleton, E., *comp.* Turkey and the Balkan States, as described by great writers. **$1.60 net. Dodd.

Smith, A. D. H. Fighting the Turk in the Balkans. [Macedonian revolution.] **$1.75 net. Putnam.

See also Balkans;—Constantinople.

Turkey Hill ser. 8°. A. C. Bates.

—East Granby, Conn. Congregational church. Records. $3.50.

Turkish literature: comprising tables, belles-lettres, and sacred traditions; tr. into English for the first time; with introd. by Epiphanius Wilson. '08(Je27) c. il. $1.75; hf. mor., $3.50. Lamb Pub.

Turn of the tide. Porter, *Mrs.* E. H. †$1.25. Wilde.

Turn of the tide. Vachell, H. A. 75 c. Cupples & L.

Turneaure, F: E.

Water supply: treatise on the sources, distribution, and consumption of water for commercial and domestic uses, and modern practice in the construction of waterworks and purification plants. '08(Ap11) c. il. 8°, $1.50. Am. Sch. Corr.

—, and Russell, Harry Luman.

Public water-supplies: requirements, resources, and the construction of works; with a chapter on pumping-machinery by D. W. Mead. 2d rev. and enl. ed. '08 (S12) c. il. 8°, $5. Wiley.

Turner, Ethel, [Mrs. H. R. Curlewis.]

Miss Bobbie. '08(N7) il. D. (Girls' own lib.) 75 c. McKay.

Seven little Australians. '08(N7) c. il. D. (Girls' own lib.) †75 c. McKay.

The wonder-child. '08(Ag1) D. $1.50. Saalfield.

Three little maids. '08(D5) il. D. (Girls' own lib.) 75 c. McKay.

Turner, G. C.

Graphics: applied to arithmetic, mensuration and statics. '08(F22) il. 12°, *$1.25 net. Macmillan.

Turner, Herbert Hall.

Halley's comet: an evening discourse to the British Association. at their meeting at Dublin, on Friday, Sept. 4, 1908. '08 (N26) il. por. O. pap., 35 c. Oxford Univ.

TURNER, Joseph Mallord William.

Rawlinson, W. G. Engraved work of J. M. W. Turner. v. 1. *$6 net. Macmillan.

Turner, Percy M.

Van Dyck. '08(D19) il. O. (Masterpieces in colour.) bds., *65 c. net. Stokes.

Turner, Philip.

Aids to Osteology. '08(My23) 12°, (Students' aids ser.) *$1.25 net. Wood.

Turner, T:

Metallurgy of iron: being one of a series of treatises on metallurgy; written by associates of the Royal School of Mines; ed. by Sir W. Roberts-Austen. 3d ed., rev. and enl. '08(Jl18) O. *$1.25 net. Lippincott.

Practical metallurgy. '08(O3) il. *$1.25 net. Lippincott.

TURNING.

Nicolson, J: T., *and* Smith, D. Lathe design for high- and low-speed steels. $6. Longmans.

Turning northward. Miller, J. R. **30 c. net. Crowell.

Turpin, Edna Henry Lee.

See Soule, And. MacNairn.

Turrell, C: Alfr.

Spanish reader, for beginners in high schools and colleges. '08(S12) c. S. 80 c. Am. Bk.

TURTLES.
Hay, O. P. Fossil turtles of North America. $7. Carnegie.

Turton, Rev. Z. H.
See Alston, E. A.

TUSCANY.
Lees, D. N. Tuscan feasts and Tuscan friends. *$1.75 net. Dodd.

Tuttiett, Mary Gleed, ["Maxwell Gray."]
Suspicions of Mrs. Allonby. '08(O10) c. front. D. †$1.50. Appleton.

Tuttle, C: R:
The new idea. '08(Ag) c. 9-627 p. 4°. (Not for sale.) Metropolitan Press.
New idea; continuous course of study for self-life unfoldment. '08(O) c. 16°, $5. C: R: Tuttle.

Tuttle, E: W., ed.
See Camp, Edg. W.

Tuttle, Fk. W.
Atlas of Kansas City and vicinity. Ed. of 1907. '08(Je6) c. maps, f°, $60. Tuttle & P.

Tuttle, Hudson.
Arcana of nature; with an introd. giving an account of the phenomenon of its authorship, and the "superior condition" of Andrew Jackson Davis, Emanuel Swedenborg, and other psychics, by Emmet Densmore, M.D. '08(N7) c. pors. O. *$1.50 net. Stillman.

Twain, Mark, pseud.
See Clemens, S: Langhorne.

Tweedie, Mrs. Ethel B. Hartley, [Mrs. Alec. Tweedie.]
Hyde Park: its history and romance. '08 (O10) il. 8°, ¾ levant, *$7.50 net. Pott.

Tweedy, E. Hastings, M.D., and Wrench, G. T., M.D.
Rotunda practical midwifery. '08(Ja18) il. tabs., O. (Oxford medical pubs.) $6. Oxford Univ.

Twelfth juror. Large, M. H. $1.50. C. M. Clark.

Twelve months with the 8th Massachusetts Infantry. Webber, H. E. $2. H. E. Webber.

Twelve steps to success. James, L. $1. A. Harriman.

Twelve thousand words often mispronounced. Phyfe, W: H: P. **$1.25 net. Putnam.

Twelvetrees, R. C.
Seven little women. '08(S5) c. il. obl. O. bds., 75 c. Stokes.

Twentieth century American. Robinson, H. P. *$7.50 net. Putnam.

Twentieth century text-books; ed. by A. F. Nightingale. il. D. Appleton.
—Adams. Text-book of commercial geography. **$1.30 net.
—Burdick. Essentials of business law. **$1.10 net.
—Gilbert *and* Brigham. Introduction to physical geography. **$1.25 net.
—Washington *and* Webster. Farewell address, and First Bunker Hill oration. **25 c. net.
—Young *and* Jackson. Elementary algebra. **$1.12 net.

Twentieth century toasts. *See* Madison, Janet, *comp.* Toasts you ought to know.

Twenty beautiful stories. *See* Shakespeare, W:

Twenty English cathedrals. James, J. L. $1. M. C. James.

Twenty thousand leagues under the sea. Verne, J. *35 c. net; *70 c. net. Dutton.

Twenty years a detective in the wickest city in the world. Wooldridge, C. R. $2; 75 c. C. R. Wooldridge.

Twenty years after. *See* Dumas, Alexandre.

Twenty years in Persia. Wishart, J: G. *$1.50 net. Revell.

Twice around the world with Alexander. Davis, G: T. B. $1. Chr. Herald.

Twin stars. Ellis, J: B. $1. Mayhew.

Two boys in war-time. Finnemore, J: $1.50. Macmillan.

Two burglars. Hooker, W: B. 25 c. Dick.

Two Dianas in Alaska. Herbert, A. *$4 net. Lane.

Two English queens and Philip. Hume, M. A. S. *$3.50 net. Putnam.

Two family and twin houses; consisting of a variety of designs contributed by leading architects in all parts of the country; sel. and comp. by the editor of the *Architects' and Builders' Magazine.* '08(D26) c. il. Q. $2. W: T. Comstock.

Two gentlemen of Virginia. Eggleston, G: C. †$1.50. Lothrop, L. & S.

Two Hague conferences. Hull, W: I. $1.65. Ginn.

Two kings. Schuh, L: H. 50 c. Lutheran Bk.

Two little Indians. Maguire, E. M. 30 c. Flanagan.

Two Oxford physiologists. Gotch, F. 35 c. Oxford Univ.

Two runaways. Panting, J. H. †$1.25. Warne.

Two stowaways aboard the "Ellen Maria." Kaler, J. O. †75 c. Crowell.

Two years ago. *See* Kingsley, C:

Tyler, J: Mason.
Man in the light of evolution. '08(O17) c. D. **$1.25 net. Appleton.

Tyler, Lyon Gardiner.
Williamsburg, the old colonial capital. '08 (Ja11) il. pors. maps, facsims., plans, 8°, $2.50. L. G. Tyler.

Tynan, Katharine.
See Hinkson, *Mrs.* Katharine Tynan.

Tyndall, C: H., D.D.
Electricity and its similitudes: analogy of phenomena, natural and spiritual. New rev. ed. '08(Mr21) c. 12°, *$1 net. Revell.

TYPE.
See Printers and printing.

Types of English literature; ed. by W: Allan Neilson. D. **$1.50 net. Houghton M.
—Thorndike. Tragedy.

Types of tragic drama. Vaughan, C: E. *$1.60 net. Macmillan.

TYPEWRITING.
Osborn, A. S. Typewriting as evidence. (Add. pubs. for price.) Genesee.
Patton, I: W. New universal system of touch or sight typewriting. 60 c. Pitman.
Pugh, M. F., *ed.* Typewriting manual. $1.25. Peirce Sch.
Smith, C: E: Pract. course in touch typewriting. 75 c. Pitman.
See also Commercial correspondence.

TYPHOID FEVER.
Whipple, G: C. Typhoid fever. **$3 net. Wiley.

Typical Shakespearean stage. Albright, V. E. (Priv. pr.) Putnam.

TYPOGRAPHY.
See Printers and printing.

Tyrode, Maurice Vejux.
Pharmacology, the action and use of drugs. '08(D) c. 19+255 p. 8°, *$1.50 net. Blakiston.

TYROL, Austria-Hungary.
Baillie-Grohman, W: A. Tyrol. *$2 net. Macmillan.

Tyrrell, Rev. G:
Medievalism: reply to Cardinal Mercier. '08(S12) D. *$1.25 net. Longmans.
U. E. ser. D. $1. Hist. Pub.
—Dunlop. Recollections of the War of 1812.
Überwunden. Schmidt, O. E. 30 c. Holt.

Udden, Johan August.
Report on a geological survey of the lands belonging to the New York and Texas Land Company, Ltd., in the upper Rio Grande embayment in Texas. '07, [1908.] (My.) 51-103 p. il. diagrs., map, 4°. (Augustana Library pub.) pap., 50 c. Augustana.

UGANDA, Africa.
Tucker, A. R. Eighteen years in Uganda and East Africa. *$8.50 net. Longmans.

Ugly duckling. Andersen, H. C. 25 c. Phonograph.

Uhde-Bernays, Hermann.
Rothenburg on the Tauber. '08(D5) 12°, *$1.50 net. Scribner.

Ulrich, Bartow Adolphus, comp.
Von Reisenkampff-Ulrich family history, (for use of family only.) '08(Mr14) c. il. pors. 8°, pap., 10 c. Co-operative Pr. Co.

Ulrich, J:
Democratic foundations. '07, [1908.] (My.) c. 93 p. 12°, pap., 10 c. Co-operative Pr.

ULRICH FAMILY.
Ulrich, B. A., *comp.* Von Reisenkampff-Ulrich family history. 10 c. Co-operative Pr. Co.

Ultimo. Moser, G. v. 35 c. Holt.

Umphrey, G: Wallace.
Spanish prose composition. '08(Ja11) D. 75 c. Am. Bk.

Una donna. *See* Aleramo, Sibilla, *pseud.*

Uncle Carl. True, C. E. $1.50. Neale.

"Uncle Ned," pseud.
Little letters to boys grown tall. '08(Ja4) D. 80 c.; pap., 50 c. Abbey.

Uncle Remus, his songs and his sayings. Harris, J. C. $2. Appleton.

Uncle Sam. Matthews, A. (Not for sale.) Davis Press.

Uncle Sam's business. Marriott, C. $1.25. Harper.

Uncle Tom Andy Bill. Major, C: $1.50. Macmillan.

Uncle Tom's cabin. *See* Stowe, *Mrs.* Harriet Eliz. Beecher.

Under groove. Stringer, A. J: A. †$1.50. McClure.

Under the absolute Amir. Martin, F: A. *$2.25 net. Harper.

Under the flag of the cross. Ledbury, J. H. $1.50. C. M. Clark.

Under the great bear. Munroe, K. †$1.25. Harper.

Under the red patch. Hays, G. A., *comp.* $2. G. A. Hays.

Underhill, C: R.
See Massie, Wa. W.

Underhill, Ja.
Esperanto and its availability for scientific writings. '08(Ag1) 8°, pap., 50 c. Colo. Sci. Soc.

UNDERSTANDING.
See Brain;—Mind;—Psychology.

Underwood, Horace G.
Call of Korea: political, social, religious. '08(My23) c. il. 12°, *75 c. net; pap., *35 c. net. Revell.

Underwood, Jos. Harding.
Distribution of ownership. '08(Ja25) 8°, (Columbia Univ. studies in hist., economics and public law.) *$2 net; pap., *$1.50 net. Macmillan.

Underwood, Mrs. Lillias Horton, M.D., [Mrs. Horace G. Underwood.]
Fifteen years among the top-knots; or, life in Korea; with introd. by Fk. F. Ellinwood. 2d ed., rev. and enl. '08(D5) c. il. pors. 8°, $1.50. Am. Tr.

Underwood, Loring.
Garden diary and country home guide. '08 (Ap11) c. Q. **$3.25 net. Stokes.

Underwood, P. H.
See Hopkins, J: W.

UNDERWRITING.
See Insurance.

Undine. La Motte Fouqué, Friedrich Heinrich Karl, *Freiherr* de.—Macgregor, Mary, *ed.*

Unfinished task of the Christian church. Barton, J. L. 50 c.; 35 c. Student Vol.

Unfolding life. Lamoreaux, *Mrs.* A. A. 75 c. Rel. Pub.

Ungava. Ballantyne, R. M. *35 c. net; *70 c. net. Dutton.

Unicorn from the stars. Yeats, W: B. *$1.50 net. Macmillan.

Union army: a history of military affairs in the loyal states, 1861-65. 8 v. '08(Jl) c. pors. 8°, $48. Federal Pub. Co.

Union prayer-meeting helper for 1909. '08 (N21) c. nar. T. 25 c.; 12 copies, $2.50; 25 copies, $4.75; 50 copies, $9; 100 copies, $15. Funk.

Union with God in thought and faith. Scull, D: **$1 net. Winston.

UNITED BRETHREN.
See Plymouth Brethren.

United Brethren mission study course. il. 12°. Un. B. Pub.
—Mills, *and others.* Our foreign missionary enterprise. *50 c. net; *35 c. net. Un. B. Pub.

United Confederate Veterans; Ankansas Division. Confederate women of Arkansas in the Civil War, 1861-'65. '07, [1908.] (N.) 90 p. il. pors. $1. J. Kellogg.

UNITED KINGDOM.
See British Empire;—England;—Great Britain.

United Publishers' Association "blue book." '08(S12) c. Tt. leath., $30, (with service.) Un. Pub. Assoc.

United States. *Bureau of Education*. List of publications of the United States Bureau of Education, 1867-1907. '08(O10) 8°, (U. S. Bureau of Education bull.) (Add. pub. for price.) U. S., Supt. of Docs.

United States. *Circuit cts. of appeals*. Repts., with annots. v. 83. '08(F); v. 84 (Jl); v. 85 (N); v. 86 (D) c. O. shp., ea., $3.35. Lawyers' Co-op.

United States. Compilation of customs laws and digest of decisions thereunder rendered by the courts and Board of United States General Appraisers. '08(D12) 8°. (Add. Superintendent for price.) U. S., Supt. of Docs.

United States. *Comptroller of the Currency*. Digest of national bank decisions. '08(My.) 647 p. 8°. (Treasury Dept. docs.) pap., $1. U. S., Supt. of Docs.

United States. *Congress. House. Committee on Industrial Arts and Expositions*. Alaska-Yukon-Pacific exposition, 1909; report of William A. Rodenberg. '08(Ag15) 8°, pap., gratis. U. S., Supt. of Docs.

United States. *Congress. House. Committee on the Judiciary*. Establishing boundary line between Colorado and New Mexico and Oklahoma: report. '08(Ag1) 8°, pap., 5 c. U. S., Supt. of Docs.

United States. *Congress. House. Committee on Public Lands*. To create the Calaveras bigtree national forest, and for other purposes: report. '08(Ag1) maps, pap., 5 c. U. S., Supt. of Docs.

United States. *Congress. House. Committee on Ways and Means*. Transportation of moneys by express. '08(Je13) 8°, pap., 25 c. U. S., Supt. of Docs.

United States. *Congress. Senate. Committee on Commerce*. Development of the American ocean mail service and American commerce. '08(Ag1) 8°, pap., 25 c. U. S., Supt. of Docs.

United States. *Congress. Senate. Committee on Commerce*. Ocean mail service between United States and foreign ports: report. '08(Ag1) 4°, pap., 10 c. U. S., Supt. of Docs.

United States. *Congress. Senate. Committee on Finance*. Statistics on banking and currency in the U. S. and other countries. '08(Je6) 4°, pap., 25 c. U. S., Supt. of Docs.

United States. *Congress. Senate. Committee on Patents*. Revision of copyright laws: hearings before the committees on patents of the Senate and House of Representatives on pending bills to amend and consolidate the acts respecting copyright, March 26, 27 and 28, 1908. '08(Ag1) 8°, pap., $1. U. S., Supt. of Docs.

United States. *Congress. Senate. Committee on the Philippines*. Catholic church claims in Philippine Islands: report. '08 (Ag1) il. 8°, pap., 15 c. U. S., Supt. of Docs.

United States. Continental Congress. Journals, 1774-1789; ed. fr. the orig. records in the Library of Congress, by Worthington Chauncey Ford. In 14 or 15 v. v. 7, 8. '08(Ja11); v. 9. 10 (My2); v. 11 (Je6) Q. ea., $1. U. S., Supt. of Docs.

United States. *Courts*. Federal reporter, v. 156. Permanent ed. '08(Mr); v. 157 (My); v. 158 (Jl); v. 109 (Ag); v. 160 (S); v. 161 (O); v. 162 (N) c. O. (National reporter system, U. S. ser.) shp., ea., $3.50. West Pub.

United States currency association law. '08 (Jl) 61 p. D. pap., gratis. Nat. City Bank.

United States. *Dept. of Agriculture. Bureau of Animal Industry*. Danger from products of tuberculous cattle. '08(D) 4 p. 8°. (Add. Superintendent for price.) U. S., Supt. of Docs.

United States. *Dept. of Agriculture. Bureau of Animal Industry*. Danger from tubercle bacilli in environment of tuberculous cattle; by E. C. Schroeder and W. E. Cotton. '07, [1908.] 24 p. 8°, pap., 5 c. U. S., Supt. of Docs.

United States. *Dept. of Agriculture. Bureau of Animal Industry*. Relation of tuberculous lesions to mode of infection; by E. C. Schroeder and W. E. Cotton. '07, [1908.] (D) 19 p. 8°, pap., 5 c. U. S., Supt. of Docs.

United States. *Dept. of Agriculture. Bureau of Animal Industry*. Susceptibility of tubercle bacilli to modification; by J. R. Mohler and H: J. Washburn. '08(D) 4+113-163 p. il. pap., 15 c. U. S., Supt. of Docs.

United States. *Dept. of Agriculture. Bureau of Animal Industry*. Unsuspected but dangerously tuberculous cow; by E. C. Schroeder. '08(D) 19 p. il. pap., 5 c. U. S., Supt. of Docs.

United States. *Dept. of Commerce and Labor. Bureau of Census*. Heads of families at the first census, 1790; containing names of heads of families at the first census, in the states of Connecticut, Maine, Maryland, Massachusetts, New Hampshire, New York, North Carolina, Pennsylvania, Rhode Island, South Carolina, Vermont, and Virginia. In 13 v. '08(D) ea., $1. U. S., Supt. of Docs.

United States. *Dept. of Commerce and Labor. Bureau of Immigration and Naturalization*. Immigration laws and regulations, July 1, 1907. 3d ed. '07. 1908. (F) 8°, pap., 15 c. U. S., Supt. of Docs.

United States. *Dept. of Commerce and Labor. Bureau of Statistics*. Foreign commerce and navigation of the United States for the year ending June 30, 1907. '08 (Je13) Q. $2.50. U. S., Supt. of Docs.

United States. *Dept. of Commerce and Labor*. Report on trade conditions in Colombia; by G. C: M. Pepper. '08(F) c. '07. 53 p. 8°, pap., 10 c. U. S., Supt. of Docs.

United States. *Dept. of State*. Correspondence rel. to wrongs done to American citizens by the government of Venezuela. '08 (Je13) 8°, pap., $1.50. U. S., Supt. of Docs.

United States. Fire insurance laws, taxes and fees; rev. to Aug. 1, 1908; [incl. law of the U. S. and Canada.] '08(O) c. 387 p. O. shp. (Add. pubs. for price.) Spectator.

United States. *General Land Office*. Suggestions to homesteaders and persons desiring to make homestead entries; approved March 9, 1908. '08(Je13) 8°, pap., 10 c. U. S., Supt. of Docs.

United States. *Geological Survey.* List of publications of the United States Geological Survey rel. to water resources. '08(Ag1) 8°, pap., 10 c. U. S., Supt. of Docs.

United States. *Inspector-General's Office.* Brownsville affray: rept. of the inspector-general of the army; order of the President discharging enlisted men of companies B, C and D, Twenty-fifth infantry (colored); messages of the President to the Senate. '08(Je13) 8°, pap., 50 c. U. S., Supt. of Docs.

United States. *Interstate Commerce Commission.* Regulations governing the construction and filing of tariffs and classifications of express companies. '08(D12) 8°. (Add. Superintendent for price.) U. S., Supt. of Docs.

United States. *Interstate Commerce Commission.* Repts., v. 12. '08(Mr); v. 13 (O) c. O. shp., ea., $5. Lawyers' Co-op.

United States. *Navy Department.* Alleged structural defects in battle ships of United States navy: letters and papers. '08(Ag1) 8°, pap., 15 c. U. S., Supt. of Docs.

United States. *Navy Department.* Proposed removal of wreck of battle ship "Maine" in harbor of Habana, Cuba. '08(Ag1) 8°, pap., 15 c. U. S., Supt. of Docs.

United States. New banking law; amendment to national banking law, act of May 30, 1908; by C: A. Conant. '08(D) c. 57 p. S. (Add. pub. for price.) Bankers' Pub.

United States. *Post-Office Department.* Rural delivery service; instructions for the guidance of postmasters and carriers in the conduct of the rural delivery service in effect March 4, 1907. '08(Ag1) 8°, pap., 15 c. U. S., Supt. of Docs.

United States. *Steamboat Inspection Service.* Findings in investigation of collision between steamer "Larchmont" and schooner "Harry Knowlton" on Feb. 11, 1907. '08 (F) 123 p. 8°, pap., 25 c. U. S., Supt. of Docs.

United States. *Supreme ct.* Digest. v. 1-206. L. ed. books 1-51. v. 1-4. '08(O); v. 5-6. '08(D) c. O. shp., ea., $7.50. Lawyers' Co-op.

United States. *Supreme ct.* Encyclop. of repts.; being a complete encyclopedia of all the case law of the federal sup. ct. up to and incl. v. 206 U. S. sup. ct. repts. (book 51 lawyers' ed.); (T: Johnson Michie, *ed.*) v. 1. '08(N) c. O. (Add. pubs. for price.) Michie

United States. Supreme court reporter. v. 28. Permanent ed. '08(O) c. O. (National reporter system, U. S. ser.) $4. West Pub.

United States. *Supreme ct.* Repts. v. 207-208; (C: H: Butler.) '08(Je); v. 209 (O); v. 210 (N) c. O. shp., ea., $2.30. Banks.

United States. *Treasury Dept.* Customs regulations of the United States. '08(D12) 8°. (Add. Superintendent for price.) U. S., Supt. of Docs.

United States. *War Dept. Adjutant-General's Office.* Circular rel. to pay of officers and enlisted men of the army; comp. by Capt. Johnson Hagood. '08(Je6) il. tabs., 8°, pap., 25 c. U. S., Supt. of Docs.

United States. *War Dept. Surgeon-General's Office.* Index-catalogue of the library of the Surgeon-General's Office, United States Army. Authors and subjects. 2d ser. v. 13, Periodicity-Prussia. '08(N7) Q. $2. U. S., Supt. of Docs.

United States Navy, illustrated: a new series of over 60 reproductions from original photographs. '08(Ag29) c. il. Q. pap., 25 c. C. S. Hammond.

UNITED STATES.

Ames, H. V. Outlines of lectures on American political and institutional hist. during the colonial and revolutionary periods. $1. Longmans.

Andrews, J. D. American law. 2 v. *$12 net. Callaghan.

Ashley, R: L. American government: a text-book. *$1.25 net. Macmillan.

Avery, E. M., History of the United States. In 15 v v. 4. *$6.25 net; per set, $12.50 net; *$17.50 net. Burrows.

Barrett, J: United States and Latin America. gratis. Int. Bu. Am. Republics.

Bartlett, W: H. Handy book of American government. 50 c. Crowell.

Beveridge, A. J. Americans of to-day and to-morrow. 50 c. Altemus.

Bosse, G: von. Deutsches Element in den Vereinigten Staaten. $3. Lemcke.

Blake, G: H. United States paper money. $1. G: H. Blake.

Bradford, T: L., *comp.* Bibliographer's manual of American hist. In 5 v. v. 2. $3.50. Henkels.

Brooks, J: G. As others see us: study of progress in the United States. **$1.75 net. Macmillan.

Burke, E. Speeches and letters on American affairs. *35 c. net; *70 c. net. Dutton.

Butler, C: H: Review of the decisions of the federal and state courts in cases involving the relative effect of stipulations in treaties between the U. S. and foreign powers. (Add. pubs. for price.) Banks.

Butler, N: M. American as he is. **$1 net. Macmillan.

Callahan, J. M. Introd. to American expansive policy. 50 c.—Russo-American relation during the American Civil War. 30 c. Univ. of W. Va.

Catholic church in the United States. v. 1. subs., $90; $150. Cath. Editing.

Channing, E: History of the United States. In 8 v. v. 2. *$2.50 net. Macmillan.

Clayton, J. C. True constitution: suggestions towards its interpretation. *$3 net. Assoc. Pub.

Collins, V. L. Continental Congress at Princeton [1783.] *$3 net. Princeton Univ.

Cooke, F: H. Commerce clause of the federal Constitution. $4.50. Baker, V. & Co.

Coolidge, A. C. United States as a world power. *$2 net. Macmillan.

Cronau, R. Our wasteful nation. $1. M. Kennerley.

Davis, J: W., *ed.* Young America's manual. 25 c. Educ. Pub.

UNITED STATES.—*Continued.*

De Bary, R: Land of promise: account of the material and spiritual unity of America. *$1.50 net. Longmans.

Delvin, R. T: Treaty power under the Constitution of the United States. $6. Bancroft-W.

Dewey, D. R. Financial history of the United States. **$2 net. Longmans.

Dickens, C: American notes. *35 c. net; *70 c. net. Dutton.

Dutton, S: T., *and* Snedden, D: S: Administration of public education in the U. S. *$1.75 net. Macmillan.

Elson, H: W: History of the United States. 5 v. *$7.50 net. Macmillan.

Evans, C:, *and* Bunn, C. O. Study of civil government. 55 c. Bunn.

Federalist (The); interpreting the Constitution as agreed upon Sept. 17, 1787. $1.75; $3.50. Lamb Pub.

Fess, S. D. History of political theory and party organization in the U. S. $1.50. World's Events.

Finley, J: H., *and* Sanderson, J: F. American executive, and executive methods. **$1.25 net. Century Co.

Fischer, H. Landeskunde der Vereinigten Staaten. 2 v. 40 c. Stechert.

Flack, H. E. Adoption of the fourteenth amendment. $2. Johns Hopkins.

Fritsch, W. A. Aus Amerika. 40 c. Lemcke.

Fuller, R. H. Government by the people: United States. **$1 net. Macmillan.

Gauss, H: C. American government. $5. Hamersly.

Gerson, O. Our colonial history from the discovery to the Revolution. 50 c. Hinds.

Gibson, J: W. Junior history of U. S. 60 c. Flanagan.

Gordy, W. F. Colonial days: historical reader. *50 c. net. Scribner.

Goucher, J: F. Christianity and the United States. *50 c. net. Eaton & M.

Griffin, G. G., *comp.* Writings on American history, 1906: bibliography. *$2.50 net. Macmillan.

Hall, J: M., *ed.* United States: account of past and contemporary conditions. $1.50. J: M. Hall.

Hart, A. B. Actual government as applied under American conditions. $2.25. Longmans.

Hart, A. B. Manual of American history, diplomacy, and government. $2. Harvard Univ.

Hart, A. B., *ed.* American nation. In 27 v. v. 27. *$2 net. Harper.

Hasse, A. R. Materials for a bibliography of the public archives of the thirteen original states. (Add. Superintendent for price.) U. S., Supt. of Docs.

Hix, M. First year in United States history. Bks. 1 and 2. ea., 40 c. Hinds.

Hodgdon, J. R. First course in American history. 2 bks. ea., 65 c. Heath.

Hrdlicka, A. Skeletal remains suggesting or attributed to early man in North America. 25 c. U. S., Supt. of Docs.

UNITED STATES.—*Continued.*

Hughes, H: C. Philosophy of the federal constitution. *$1.50 net. Neale.

Hurlbut, J. L., *ed.* Lives of our presidents. 75 c. Winston.

Ingram, A. F. W. Early English colonies in America. *$2 net. Young Churchman.

League of American Municipalities. Book of American municipalities. $2. League Am. Municipalities.

Low, A. M. America at home. *$1.75 net. Scribner.

McConnel, G: M. Presidential campaigns. $1.25. Rand, McN. & Co.

MacDonald, W:, *ed.* Documentary source book of American history, 1606-1898. *$1.75 net. Macmillan.

Madison, J., *comp.* Journal of the debates in the convention which framed the Constitution of the United States. 2 v. *$4.50 net. Putnam.

Marriott, C. Uncle Sam's business. $1.25. Harper.

Men of America: biographical dict. of contemporaries. $10. Hamersly.

Miyakawa, M. Powers of the American people. **$2.50 net. Baker & T.

Music trade directory of U. S. and Canada. $5. Thompson.

Musick, J: R. Real America in romance: [fiction.] In 14 v. $43.50; $51.50; $62.50. W. H. Wise.

Newton, C: B., *and* Treat, E. B. Outline for review: American history. 25 c. Am. Bk.

Nott, C: C. Mystery of the Pinckney draught: [U. S. Constitution.] **$2 net. Century Co.

Pierce, F. Federal usurpation. **$1.50 net. Appleton.

Portraits of the presidents of U. S. and views of the Capitol and White House. $2. Lee & Co.

Putney, A. H. United States constitutional hist. and law. *$3.50 net. Illinois Bk.

Rader, P. S. Civil government of U. S. and the state of Oklahoma. 75 c. H. Stephens.

Rand, McNally & Co. Political atlas: presidential campaign of 1908. (Add. pubs. for price.) Rand, McN. & Co.

Remington, H. Treatise on the bankruptcy law of the United States. v. 1, 2. ea., *$6 net. Michie.

Roach, A. L. Graphic history: [United States.] $3. Dixon.

Robins, E: Romances of early America. $1.50. Jacobs.

Robinson, H. P. Twentieth century American. *$7.50 net. Putnam.

Royce, J. Race questions. **$1.25 net. Macmillan.

Schouler, J. Ideals of the republic. **$1.50 net. Little, B. & Co.

Shaw, A. Political problems of American development. *$1.50 net. Columbia Univ.

Shepherd, W: R. Guide to the materials for the history of U. S. in Spanish archives. 50 c. Carnegie.

UNITED STATES.—*Continued.*

Stimson, F. J. American constitution: national powers, the rights of the states, the liberties of the people. **$1.25 net. Scribner.

Stimson, F. J. Law of the federal and state constitutions of the U. S. *$3.50 net. Boston Bk.

Taft, W: H. Delays and defects in the enforcement of law in this country. pap., 10 c. Civic Forum.

Tappan, E. M. American hero stories. $1.50. Houghton M.

Townes, J: C: Civil government in the United States and in the state of Oklahoma. (Add. pubs. for price.) Austin Pr.

Van Tyne, C. H., *and* Leland, W. G. Guide to the archives of U. S. in Washington. $1.25. Carnegie.

Vay de Vaya and Luskod, *Count.* Inner life of the United States. *$4 net. Dutton.

Who's who in America. *$4 net. Marquis.

Wilson, W. Constitutional government in the United States. **$1.50 net. Macmillan.

See also American Revolution; — Bottles; — Civil service;—Civil War;—Cliff dwellers;—Colonial government;—Commerce; —Consuls;—Constitutional law; — Declaration of Independence; — Diplomacy;—Education; — Flags;—Hunting; — Indians; — Irrigation; — Massachusetts Bay; — Mexican War;—Mines and mining; — Monroe doctrine;—Municipal government;—Naturalization;—Parties (*political*);—Philippine Islands; — Political science; — Railroads; — Schools; — South;—Spanish-American war;—Voyages and travels;—War of 1812;—West;—*also* Webster, P.;—Wilson, James;—*also* names of countries.

UNITED STATES ARMY.

United States. *Inspector-General's Office.* Brownsville affray: rept. of inspector-general of the army. 50 c. U. S., Supt. of Docs.

See also Military art and science.

United States Bureau of Education bulletin. O. pap. U. S., Supt. of Docs.

—Bailey. On the training of persons to teach agriculture in the public schools. 15 c.

United States Catholic Historical Society monograph ser. il. O. U. S. Cath.

—Waldseemüller. Cosmographiae introductio. $5.

UNITED STATES DEPT. OF AGRICULTURE.

Greathouse, C: H., *comp.* Hist. sketch of the U. S. Dept. of Agriculture. 25 c. U. S., Supt. of Docs.

United States Dept. of Agriculture, bulletin. 8°, pap. U. S., Supt. of Docs.

—Alwood. Fermenting power of pure yeasts. 15 c.

—Armsby *and* Fries. Available energy of red clover hay. 10 c.

—Bigelow. Food legislation during the year ended June 30, 1907. (Add. Supt. for price.)

—Clark. Barley crops.—Buckwheat crops.—Corn crops.—Oat crops.—Potato crops.—Rye crops.—Wheat crops. ea., 5 c.

—Clark, *comp.* Hay crops of the U. S. 15 c.

—Gardner. Fertility of soils as affected by manures. 15 c.

—Hatch. Simple exercises illustrating some applications of chemistry to agriculture. 15 c.

United States Dept. of Agriculture.—Cont.

—Haywood *and* Warner. Commercial feeding stuffs. 25 c.

—Lane. Medical milk commissions. 15 c.

—Metcalf. Immunity of the Japanese chestnut to the bark disease. 5 c.

—Oliver. Production of Easter lily bulbs in the United States. 15 c.

—Pierce. Studies of parasites of the [Mexican] cotton boll weevil. 25 c.

—Pinchot. Conservation of natural resources. 10 c.

—Powell, *and others.* Decay of oranges. 15 c.

—Rubinow. Russia's wheat trade. 15 c.

—Schroeder. Tubercle bacilli in butter. 15 c.

—Wait. Studies on the digestibility and nutritive value of legumes. 25 c.

United States Dept. of Agriculture, circular. 8°, pap. U. S., Supt. of Docs.

—Carleton. Barley culture in the northern great plains. 15 c.

—Eastman. Experiments with railway crossties. 15 c.

—Fetherolf. Forest planting on the northern prairies. 15 c.

—Hart. Rabies and its increasing prevalence. 15 c.

—Sherfesse. Seasoning and preservative treatment of hemlock and tamarack crossties. 15 c.—Primer of wood preservation. 5 c.

—Weiss. Progress in chestnut pole preservation. 10 c.

United States, Dept. of the Interior, U. S. Geol. Survey bull. 8°, pap. U. S., Supt. of Docs.

—Branner. Clays of Arkansas. (Add. Superintendent for price.)

—Brooks, *and others.* Mineral resources of Alaska. (Add. Supt. for price.)

—Hayes *and* Lindgren. Contributions to economic geology, 1907. pt. 1. (Add. Superintendent for price.)

—Humphrey. Strength of concrete beams. (Add. Superintendent for price.)

—Randall. Purchase of coal under government and commercial supervision. 15 c.

U. S. government's shame. Madden, E. C: 50 c. Nat. Bk. Co.

United States midshipman afloat. Stirling, N., *jr.* †$1.25. Penn Pub. Co.

UNITED STATES NAVY.

Beyer, T: American battleship and life in the navy. $1.25. Laird.

Evans, H. A. Trade follows the flag. 15 c. U. S., Supt. of Docs.

Hoff, A. B. Battleship's order book. $1. U. S. Naval Inst.

Jones, R. D., *comp. and ed.* With the American fleet from the Atlantic to Pacific. $3; $4; $5. Harrison Pub.

McLean, R. Bluejacket's manual. $1.25. U. S. Naval Inst.

Matthews, A. F. With the battle fleet. $1.50. B: W. Huebsch.

On the Pacific with our navy. 25 c.: Atlantic coast, 10 c. L. H. Nelson.

Spears, J: R. History of the United States navy. **$1.50 net. Scribner.

T., L. G. Three years behind the guns. **$1.50 net. Century Co.

UNITED STATES NAVY.—*Continued.*
Walling, B. T., *and* Martin, J. Electrical installations of the United States navy. $6; $6.85. U. S. Naval Inst.
United States Navy ser. il. D. †$1.25. Penn Pub. Co.
—Stirling. United States midshipman afloat.
United States vacant lands, located by states, territories, districts and counties, with brief description by counties: how to secure lands by homestead entry and purchase. Rev. to 1908. '08(Mr14) c. 24°, pap., 25 c. Webb.
United study of missions. D. **50 c. net. Macmillan.
—Zwemer *and* Brown. Nearer and farther East.
Unity of good. Eddy, *Mrs.* M. M. B. G. (Add. pubs. for price.) A. V. Stewart.
UNIVERSAL FOOT BALL.
See Football.
Universal guide of standard routes and itineraries of tourist travel. Thorpe, D. $1.25. D. Thorpe.
UNIVERSAL LANGUAGE.
See Esperanto.
Universal peace. Duras, V. H. $2. B'way Pub.
Universal self-pronouncing dictionary of the English language; under one alphabetical arrangement; thoroughly modernized by C: Morris; with an appendix cont. foreign words and phrases, Christian names of men and women, names of persons and places, etc. '08(O3) c. maps, D. leath., $1.75. Winston.
See also Webster, Noah.
UNIVERSAL HISTORY.
See History.
UNIVERSE.
Arrhenius, S. A. Worlds in the making: evolution of the universe. **$1.60 net. Harper.
Hartford, I: J. Original treatise on electro-vital force: giving the source of vital force and its action. $2. I: J. Hartford.
Sweet, M. P. Theory of the universe. $1. M. P. Sweet.
See also Astronomy;—Earth;—Evolution;—Geology.
UNIVERSITIES.
See colleges and univerrsities.
University of California memoirs. il. F. Univ. of Cal.
—Merriam. Triassic *ichthyosauria.* $3.
University of California pubs., American archæology and ethnology. Q. pap. Univ. of Cal.
—Barrett. Ethno-geography of the Pomo and neighboring Indians. $3.25.
—Barrett *and* Kroeber. Geography and dialects of the Miwok Indians. 50 c.
—Du Bois. Religion of the Luiseño Indians. $1.25.
—Kroeber. Ethnography of Cahuilla Indians. 75 c.—Mission record of the California Indians. 25 c.
—Sinclair. Recent investigations bearing on the question of the occurrence of neocene man in the auriferous gravels of the Sierra Nevada. 35 c.
—Sparkman. Culture of the Luiseño Indians. 50 c.
University of California pubs., Botany; ed. by W. A. Setchell. il. Q. pap. Univ. of Cal.
—Densmore. Origin, structure and functions of the polar caps in *similacina amplexicaulis,* Nutt. 35 c.
—Hall. Compositæ of southern California. $3.
—Jepson. Synopsis of the North American godetias. 40 c.
—Nichols. Contributions to the knowledge of the California species of *crustaceous corallines.* 10 c.
—Osterhout. Value of sodium to plants. 10 c.
University of California pubs., Classical philology. Q. pap. Univ. of Cal.
—Alexander. Some textual criticism on the eighth book of the De vita Cæsarum of Suetonius. 30 c.
University of California pubs., Economics. 8°, pap. Univ. of Cal.
—Mitchell. Gold, prices, and wages under the greenback standard. $5.
University of California pubs., Education. Q. pap. Univ. of Cal.
—Shinn. Notes on the development of a child. $2.50.
University of California pubs., Engineering. Q. pap. Univ. of Cal.
—Derleth. Moment diagrams and typical live loads. 10 c.
University of California pubs., Geology. Q. pap. Univ. of Cal.
—Eakle. Notes on some California minerals. 15 c.
—Gidley. Notes on a collection of fossil mammals from Virgin Valley, Nevada. 10 c.
—Grinnell. Quaternary myriopods and insects of California. 10 c.
—Merriam. Notes on the osteology of the *thalattosaurian* genus *nectosaurus.* 10 c.
University of California pubs., Library bull. O. pap. Univ. of Cal.
—Weinhold. List of first editions and other rare books in the Weinhold library. (Add. pub. for price.)
University of California pubs., Physiology. 4°, pap. Univ. of Cal.
—Robertson. On the synthesis of paranuclein through the agency of pepsin. (Add. (Univ. for price.)
University of California pubs., Zoology. Q. pap. Univ. of Cal.
—Bradley. Notes on two amphipods. 30 c.
—Kofoid. Exuviation, autotomy and regeneration in ceratium. 50 c.
—Ritter *and* Bailey. On the weight of developing eggs. 10 c.
—Robertson. Incrusting *chelostomatous bryozoa* of west coast of North America. $1.
University of Chicago constructive Bible studies; secondary ser.; ed. by Rainey Harper and Ernest De Witt Burton. D., O. Univ. of Chic.
—Burgess. Life of Christ. $1.
—Walker. Greatest men of the Christian church. $1.50.
University of Chicago decennial pubs. O. pap. Univ. of Chic.
—Hale. Study of the stellar evolution. *$4 net.

University of Chicago historical and linguistic studies in literature related to the New Testament. 8°, pap. Univ. of Chic.
—Thomson. *Metanoeo* and *metamelei* in Greek literature. *25 c. net.
University of Chicago studies in political science. D. pap. Univ. of Chic.
—Harper. New electoral law for the Russian Duma. *25 c. net.
University of Cincinnati, observatory pubs. 4°. Univ. of Cin.
—Porter. Variations of latitude, 1899 to 1906. $1.
University of Cincinnati studies. 8°, pap. Univ. of Cin.
—Belote. Scioto speculation and the French settlement at Gallipolis. 75 c.
—Harry. Problems in the Prometheus. 50 c.
University of Colorado bulletins. 12°. Univ. of Col.
—Baker. Educational aims and civic needs. (Add. pubs. for price.) Univ. of Col.
University of Illinois bulletins. il. O and Q. pap. Univ. of Ill.
—Baker. Voids, settlement and weight of crushed stone. gratis. (Experiment station.) gratis.
—Bartow. Chemical and biological survey of the waters of Illinois. (Water survey ser.) gratis.
—Hudson *and* Garland. Tests of a liquid air plant. gratis.
—Parr *and* Francis. Modification of Illinois coal. (Experiment station.) gratis.
—Ricker. Study of roof trusses. (Experiment station.) gratis.
—Sharp. Illinois libraries. pts. 3, 4. ea., $1.
—Stebbins. Photometric observations of double stars. (Water survey ser.) 75 c.
—Talbot. Tests of cast-iron and reinforced concrete culvert pipe. (Experiment station.) gratis.
University of Iowa bulletin; studies in language and literature. 8°. Univ. of Ia.
—Bale. Syntax of the genitive case in the Lindisfarne Gospels. 50 c.
University of Michigan, Humanistic ser. 8°, pap. Macmillan.
—Butler. Studies in the life of Heliogabalus. $1.25.
—Fairbanks. Athenian lekythoi. $4.
UNIVERSITY OF MINNESOTA.
Johnson, E. B. Dict. of University of Minnesota. 50 c. E. B. Johnson.
University of Missouri studies. Q. pap. Univ. of Mo.
—Elwang. Social function of religion. (Social science ser.) $1.
—Meyer. Introduction to the mechanics of the inner ear. (Science ser.) *$1 net.
—Vaughn. Origin and early development of the English universities. (Social sci. ser.) $1.
University of Nebraska studies. il. 8°. $1. Univ. of Neb.
—Powers. Morphological variation and its causes in *amblystoma tigrinum.*
University of Pennsylvania pubs., Astronomical ser. F. pap. Univ. of Penn.; [Winston.]
—Doolittle. Catalogue and remeasurement of the 648 double stars discovered by Professor G. W. Hough. (Add. pubs. for price.)
University of Pennsylvania pubs., ser. in philology and literature. 8°. Univ. of Penn.; [Winston.]
—Mendelsohn. Studies in the word-play of Plautus. $1.25.
University of Penn. sed. in political economy and public law. Q. Univ. of Penn.; [Winston.]
—Vogt. Sugar refining industry. $1.50.
University of Texas bulletins. O. pap. Univ. of Tex.
—Bedichek *and* Baskett. Consolidation of rural schools. 25 c.
—Clark. Beginnings of Texas. (Humanistic ser.) 75 c.
—Ries. Clays of Texas. (Scientific ser.) $2.
University of Toronto studies, Biological ser. 4°. Univ. of Toronto.
—White. On polystely in roots of *orchidaceae.* 50 c.
UNIVERSITY OF VIRGINIA, Charlottesville, Va.
Culbreth, D: M. R. University of Virginia. *$5 net. Neale.
University of West Virginia studies in American history. D. pap. Univ. of W. Va.
—Callahan. Alaska purchase. (Diplomacy.) 50 c.—Russo-American relations during the American Civil War. 30 c.
University of Wisconsin. Germanistische Gesellschaft. Deutsches liederbuch für amerikanische studenten. '08(F8) c. 8°, 75 c. Heath.
University of Wisconsin bulletins. O. pap. Univ. of Wis.
—Carlton. Economic influences upon educational progress in the U. S., 1820-1850. (Economics and pol. sci. ser.) 50 c.
—Goodnight. German literature in American magazines. (Philology and literature ser.) 50 c.
—Haney. Congressional history of railways in the U. S. to 1850. (Economics and pol. sci. ser.) 50 c.
—Helmholtz. Indebtedness of Samuel Taylor Coleridge to August Wilhelm von Schlegel. (Philology and literature ser.) 40 c.
—Hobbs *and* Leith. Pre-Cambrian volcanic and intrusive rocks of the Fox river valley. (Science ser.) 25 c.
—Huels. Comparison of the effects of frequency on the light of incandescent and Nernst lamps. (Engineering ser.) 25 c.
—Larson. Financial and administrative hist. of Wisconsin. 50 c.
Phelan. The financial history of Wisconsin. (Economic and pol. sci. ser.) 50 c.
—Rastall. Labor history of the Cripple Creek districtt (Economic and pol. sci. ser.) 50 c.
—Schaffner. Labor contract. (Economic and pol. sci. ser.) 50 c.
—Sellery. Lincoln's suspension of habeas corpus. (History ser.) 35 c.
—Stewart. Investigations of centrifugal pumps. pt. 1. (Engineering ser.) 50 c.
—Withey. Tests on plain and reinforced concrete. (Engineering ser.) 25 c.
University sermons. 8°, *$1.25 net. Revell.
—Black. Gift of influence.
University teaching. Newman, J: H: *75 c. net. Longmans.
Unlucky family. De la Pasture, *Mrs.* E. B. †$1.50. Dutton.

Unmasking of Robert Houdini. Houdini, H. $2. Conjurers Mag.

Unofficial letters of an official's wife. Moses, E. B. **$1.50 net. Appleton.

Unstead, J. F.
Practical geography. pt. 1. '08(D19) figs. maps, D. (Oxford geographies.) 40 c. Oxford Univ.

Untangling Tony. Bagg, H. F. 25 c. Penn Pub. Co.

Untechnical addresses on technical subjects. Douglas, J. $1. Wiley.

Unter der mitternachtssonne. Gorbach, A. B. (Add. author for price.) A. B. Gorbach.

Unto this last. *See* Ruskin, J:

Untrodden English ways. Shelley, H: C: **$3 net. Little, B. & Co.

Up and down the sands of gold. Devereaux, M. †75 c. Little, B. & Co.

Up-to-date method of designing. Ratner, H: W. (Add. author for price.) H: W. Ratner.

UPANISHADS.
Brahma knowledge: outline of the philosophy of the Vedanta, as set forth by the Upanishads. *60 c. net. Dutton.
See also Vedas.

Updegraff, Harlan.
Origin of the moving school in Massachusetts. '08(S5) c. 8°, (Columbia Univ., Teachers' Coll., contribs. to education.) pap., $1.50. Teachers' Coll.

Upham, Alfr. Horatio.
French influence in English literature; from the accession of Elizabeth to the Restoration. '08(Ag22) 12°, (Columbia Univ. studies in comparative lit.) *$2 net. Macmillan.

Upper Engadine. Musson, S. C. *$2.50 net. Macmillan.

Upshur, Rear-Admiral J. H.
See Adventures of pirates.

Upson, Arth. Wheelock.
Tides of spring, and other poems. '08 (F22) c. 12°, $1. Small.

Upson, H: Swift, M.D.
Insomnia and nerve strain. '08(Ag29) c. il. D. **$1.50 net. Putnam.

Upton, Florence K.
Adventures of Borbee and the Wisp. '08 (N14) il. obl. O. *$1.50 net. Longmans.

Upton, G: Putnam.
Musical memories: my recollections of celebrities of the half century 1850-1900. '08(O3) c. il. O. *$2.75 net. McClurg.
Standard concert guide: hdbk. of the standard symphonies, oratorios, cantatas, and symphonic poems for the concert goer. '08(Ag29) c. il. S. $1.75. McClurg.

—, **ed.** *See* Life stories for young people.

Ur-Engur, a bronze of the fourth millenium. Johns, C. H. W. (Priv. pr.) F. F. Sherman.

Urban, F. M.
Application of statistical methods to the problems of psychophysics. '08(Ap18) tabs., 8°, (Psychological monographs.) pap., $2.50. Psychological Clinic.

URBINO, Italy.
Dennistoun, J. Memoirs of the Dukes of Urbino. 3 v. *$12 net. Lane.

URINE AND URINARY ORGANS.
Freyer, P. J. Clinical lectures on the surgical diseases of the urinary organs. *$4 net. Wood.

URINE AND URINARY ORGANS.
Kreiss, F. Urogenital therapeutics. $5. Cleveland Press.
Memminger, A. Diagnosis by the urine. *$1 net. Blakiston.

Urussov, Prince Serge Dmitriyevich.
Memoirs of a Russian governor; tr. from the Russian and ed. by Herman Rosenthal. Authorized ed. '08(F1) c. por. O. **$1.50 net. Harper.

Us. *See* Molesworth, *Mrs.* Mary Louise Stewart.

Use and need of the life of Carrie A. Nation. Nation, C. A. $1. F. H. Breyfogle.

Use of formulas in mechanics. '08(Ag1) diagrs., 8°, (Machinery's reference ser.) pap., 25 c. Indust. Press.

USEFUL ARTS.
Adams, J. H: Harper's indoor book for boys. $1.75. Harper.
Ashley, W: J., *ed.* British industries. *$1.80 net. Longmans.
Carpenter, F. G: How the world is clothed. 60 c. Am. Bk.
Cunningham, W. English industry and commerce in modern times. In 2 pts. *$5.25 net. Putnam.
Domestic Engineering directory of jobbers and manufacturers of plumbing, heating, lighting, engine, mining and mill supplies. In 2 pts. $5. Domestic Engineering.
Douglas, J. Untechnical addresses on technical subjects. $1. Wiley.
Masters, E. T. One hundred useful things. *75 c. net. Cassell.
Standage, H. C., *ed.* Decoration of metal, wood, glass, etc. $2. Wiley.
Tolhausen, A., *ed.* Technological dictionary in French, English and German. In 3 v. ea., *$2.75 net. Macmillan.
Trades for London boys, and how to enter them. *25 c. net. Longmans.
Who's who among American manufacturers gratis. Munn.
Williams, A. How it is made: describing how machines and articles are manufactured. $1.25. Nelson.
See also Agriculture;—Architecture;—Assaying;—Automobiles; — Bicycles; — Bookbinders and bookbinding; — Bridges; — Business;—Carpentry;—Celluloid; — Cement; —Ceramics;—Commerce; — Concrete; — Cookery; — Copper; — Cutton;—Domestic economy;—Dyeing; — Electrical engineering;—Engineering;—Factories; —Furnace;—Gardens and gardening;—Glass;—Horseshoeing;—India rubber; — Inventions;—Iron;—Labor and laboring classes;—Leather;—Machinery;—Mechanics;—Metals and metallurgy; — Mines and mining; — Painting (*mechanical*);—Paper;—Patents; — Plumbing;—Printers and printing;—Repairing;—Ships and shipbuilding;—Soap; — Steel; — Sugar;—Surveying; — Tailoring;—Tapestry;—Technical education;—Typewriting; — Weaving; — Woodcarving; — Woodwork;—Woolen spinning.

Usher, Susannah.
See Bevier, Isabel.

Utah. Compiled laws of the state, 1907; comp., annot. and pub. by Ja. T. Hammond and Grant H. Smith. '08(My.) c. 24+ 1697 p. O. shp. (Add. pubs. for price.) Skelton.

Utah. *Supreme ct.* Repts.; (A. B. Edler.) v. 31. '08(Hr); v. 32-33 (O) c. O. shp., ea., $6. Callaghan.

UTAH.
Whitney, O. F. Making of a state: a school history of Utah. $1. Deseret News.
See also Mormonism.

UTERUS.
See Gynecology;—Midwifery.

UTILITARIANISM.
Mill, J: S. Utilitarianism. 50 c.; 75 c. Dutton.

Utilization of wood waste by distillation. Harper, W. B: $3. St. L. Lumberman.

Utopia. *See* More, *Sir* T:

Vacandard, Elphege.
The Inquisition: a critical and historical study of the coercive power of the church; tr. from the 2d ed. by Bertrand L. Conway. '08(Mr14) c. D. *$1.50 net. Longmans.

Vachell, Horace Annesley.
Turn of the tide. '08(O3) il. 12°, (New price fiction ser.) 75 c. Cupples & L.

Vademecum of treatment. Seufert, E: $2.50. Keener.

Vagabonds (The). Trowbridge, J: T. 75 c.; 35 c. Hurst.

Vagrant, A., pseud.
See Osborne, Maitland Le Roy.

Vaill, Dudley Landon.
County regiment: sketch of 2d regiment of Connecticut Vol. heavy artillery. '08(Jl) c. 12+108 p. il. pors. 8°, $1.50. F. E. Partridge.

Vaiti of the Islands. Grimshaw, B. E. †$1.50. Wessels.

Vaizey, Jessie Bell, [Mrs. G. De Horne Vaizey.]
Fortunes of the Farrells. '08(Ag8) c. il. D. †$1.50. Jacobs.

Vale, Ruby R. and T: E., eds.
See Pennsylvania. Digest.

Vale of shadows. Erixon, A. $1.50. B'way Pub.

Valera, Juan.
Pepita Jiménez; ed., with notes and vocab., by G. L. Lincoln. '08(S19) c. por. D. (Modern lang. ser.) 90 c. Heath.

VALLADOLID, Spain.
See Spain.

Vallance, Aymer, and Salaman, Malcolm C:
Art in England during the Elizabethan and Stuart periods; with a note on The first century in English engraving by Malcolm C: Salaman; special spring number of *The Studio*, 1908. '08(Ag8) Q. *$3 net; pap., *$2.50 net. Lane.

Vallentine, E. J.
See Hatch, F. H.

VALLEY FORGE, Pa.
Sons of the Am. Revolution. Maine Society. Maine at Valley Forge. (Not for sale.) S. A. R. Me. Soc.

Valley towns in Connecticut. Genthe, M. K. 50 c. Am. Geog. Soc.

VALUE.
See Political economy.

Value of science. Poincairé, J. H. *$1.25 net. Science Pr., (N. Y.)

Value of sodium to plants by reason of its protective action. Osterhout, W. J. V. 10 c. Univ. of Cal.

Value, price and profit. Marx, K. 50 c. Kerr.

VALVES.
Collins, H. E. Valve setting. $2. Hill Pub.
Swirgle, C. F. Walschaert valve gear. $1. Drake.
Wakeman, W: H: Air valves for steam heating systems. 25 c. Domestic Engineering.
See also Gages.

Van Benschoten, W: H:
Concerning the Van Bunschoten or Van Benschoten family in America. '07, [1908.] (Mr.) c. 40+813 p. il. pors. 4°, $4. Haight.

VAN BENSCHOTEN FAMILY.
Van Benschoten, W: H: Concerning the Van Bunschoten or Van Benschoten family in America. $4. Haight.

Van Broekhoven, J.
True method of tone production: a new and complete course of voice training. '08 (Ap4) 4°, $1.50. H. W. Gray Co.

Van Buren, Bp. Ja. Heartt, D.D.
Sermons that have helped. '08(N21) 12°, *$1.25 net. Dutton.

Vance, L: Jos.
Black bag. '08(F8) c. il. D. †$1.50. Bobbs-M.

Vanderbilt University studies. O. pap. Lemcke.
—Darius I. Behistan inscription. 50 c.

Vanderburgh, F: A:, ed. and tr.
See Sumerian hymns.

Vanderlint, Jacob.
Money answers all things; or, an essay to make money sufficiently plentiful amongst all ranks of people, and increase our foreign and domestick trade; London, 1734. '08(F22) 8°, (Reprints of economic tracts.) subs., per set of 4 tracts, pap., *$2 net. Johns Hopkins.

Van der Weyden, Roger.
Masterpieces. '08(D12) T. (Dutch painters.) leath., *75 c. net; pap., *25 c. net. Stokes.

Van Deventer, E. M., ["Lawrence L. Lynch."]
Man and master. '08(Mr28) c. il. D. $1; pap., 25 c. Laird.

Vandewalker, Nina Catharine.
Kindergarten in American education. '08 (Mr28) por. D. **$1.25 net. Macmillan.

Van Dresser, Jasmine Stone.
Little brown hen hears the song of the nightingale; and The golden harvest; with an introd. by Marg. Beecher White. '08(O24) c. il. S. bds., **75 c. net. Elder.

VAN DYCK, *Sir* Anthony.
Turner, P. M. Van Dyck. *65 c. net. Stokes.

Van Dyke, H: Jackson, D.D.
Counsels by the way. '08(O3) c. D. **$1 net. Crowell.
House of Rimmon: a drama. '08(O10) c. D. **$1 net. Scribner.
Out of doors in the Holy Land. '08(O24) c. il. **$1.50 net. Scribner.

Van Dyke, J: C:
Money god: chapters of heresy and dissent concerning business methods and mercenary ideals in American life. '08(My9) c. D. **$1 net. Scribner.

Van Dyne, Mrs. Edith.
Aunt Jane's nieces at Millville. '08(N7) c. front. D. 60 c. Reilly & B.

Van Epps, Howard.
Georgia form book; coll. of legal forms, based on the sections of the code of 1895, and amendments thereto, and the statutes passed since 1895, [etc.] Adapt. especially for the use of judges, justices of the peace, officers of court, lawyers and business men generally. '08(F) c. 1025 p. O. shp., $6. Harrison Co.

VAN EYCK, Hubert *and* Jan.
Konody, P. G. Brothers Van Eyck. 50 c.; $1. Macmillan.

Vanished Arizona. Summerhayes, *Mrs.* M. $1.60. M. Summerhayes.

Vanishing fleets. Norton, R. †$1.50. Appleton.

Vanity fair. Thackeray, W: M. *35 c.; *70 c. net. Dutton.

Van Kirk, Ja. W:
Brotherhood: the call of the century. '08 (N7) c. por. D. $1. J. W: Van Kirk.

Van Ness, I: J., ed.
Training in church membership. '08(O24) c. 16°, 50 c.; pap., 30 c. S. S. Bd. So. Bapt.

Van Norman, Hubert Everett.
First lessons in dairying. '08(Mr7) c. il. 12°, *50 c. net. Judd.

Van Nostrand science ser. 24°, 50 c. Van Nostrand.
—Wisser. Explosive materials.

Van Ormer, Abraham Brower Bunn.
Studies in religious nurture. '08(Je6) c. 12°, $1. Lutheran Pub.

VAN RENSSELAER, Henry.
Spillane, E: P: Life and letters of Henry Van Rensselaer, priest of the Society of Jesus. $1.25. Fordham Univ.

Van Rensselaer, Mrs. J: King.
Nonsuch euchre and kindred games. '08 (F29) c. Tt. pap., $2. Bond.

Van Rensselaer, Kiliaen.
Van Rensselaer Bowier manuscripts: being the letters of Kiliaen Van Rensselaer, 1630-1643, and other documents rel. to the colony of Rensselaerswyck; tr. and ed. by A. J. F. van Laer; with an introd. essay by Nicolas De Roever tr. by Mrs. Alan H. Strong. '08(S19) facsims., maps, 8°, $1.25. N. Y. State Educ.

Van Tyne, Claude Halstead, and Leland Waldo Gifford.
Guide to the archives of the government of U. S. in Washington. 2d ed., rev. and enl. by W. G. Leland. '08(Mr21) Q. (Carnegie Institution of Washington pub.) pap., $1.25. Carnegie.

Van Vorst, Mrs. J:, [Bessie Van Vorst.]
Cry of the children: study of child-labor; with an introd. by Hon. Albert J. Beveridge. '08(F15) c. D. **$1.25 net. Moffat.

Van Vorst, Marie.
Sentimental adventures of Jimmy Bulstrode. '08(Mr28) c. il. D. †$1.50. Scribner.

VAPOR.
See Air.

Variation and correlations of certain taxonomic characters of *grylius*. Lutz, F. E. 40 c. Carnegie.

Variations of latitude, 1899 to 1906. Porter, J. G. $1. Univ. of Cin.

VASCULAR SYSTEM.
See Blood.

VASILIKI, Crete.
See Crete (Island of).

Vaudry, Telesphor Smyth-.
Daily miracle in a name. New and enl. ed. '07. '08(Je) c. 220 p. 12°, $1. T. Smyth-Vaudry.

Vaughan, Carrie Bourne.
Out of the depths: [poems.] '08(F8) c. D. bds., $1.25. Badger.

Vaughan, C: Edwyn.
Types of tragic drama. '08(Mr21) 8°, *$1.60 net. Macmillan.

Vaughan, Herbert Millingchamp.
Medici popes, (Leo x. and Clement VII.) '08(O17) il. O. *$4 net. Putnam.

Vaughan, Owen, ["Owen Rhoscomyl."]
Vronina. '08(O3) c. D. †$1.50. Dodd.

Vaughan, Earnest Vancourt.
Origin and early development of the English universities to the close of the XIII. century. '08(D5) c. Q. (Univ. of Mo. studies; social science ser.) (Add. Univ. for price.) Univ. of Mo.

Vauvenargues, Lux de Clapier, Marquis de.
See Pascal, Blaise.

Vay de Vaya and Luskod, Count.
Inner life of the United States. '08(N21) 8°, watered silk, *$4 net. Dutton.

Vayenne. Brebner, P. J. $1.50. J. McBride.

Veach, Rob. Wells.
King and his kingdom. '08(Je27) c. 12°, *60 c. net; pap., *35 c. net. Revell.

VEDANTA PHILOSOPHY.
See Hinduism;—Vedas.

VEDAS.
Bloomfield, M. Religion of the Veda. **$1.50 net. Putnam.

Vedder, H: Clay, D.D.
Christian epoch-makers: story of the great missionary eras in the history of Christianity. '08(Ag1) c. D. **$1.20 net. Am. Bapt.
Our New Testament; how did we get it? '08(D19) c. O. **$1 net. Am. Bapt.

"Vedette," pseud.
See Fitchett, *Rev.* W: H:

VEGETABLE GARDENING.
See Gardens and gardening.

VEGETABLES.
See Beans;—Potato;—Preserving.

VEGETARIANISM.
Colcord, *Mrs.* A. L. Friend in the kitchen: [vegetarian recipes.] 50 c.; 25 c. Review and Herald Pub.
George, F. A. Vegetarian cookery. $1.25. Longmans.
Hazeldine, N. F. W. Therapeutic dietetics; or, the science of health food and their medicinal values. $1. N. F. W. Hazeldine.
Sharpe, M. R. L., *comp.* Golden rule cook book; 600 recipes for meatless dishes. *$2.50 net. W. A. Butterfield.
Tanner, H: S: Human body a volume of divine revelations: [vegetarianism.] 35 c. H: S: Tanner.
See also Cookery.

Veil (The). Norris, M. H. $1.50. Badger.

Veitch, H: Newton.
Sheffield plate: its history, manufacture and art; with makers' names and marks. '08 (D12) il. 4°, *$8 net. Macmillan.

VELASQUEZ, Diego Rodriquez de Silva.
Calvert, A. F:, *and* Hartley, C. G. Velasquez. *$1.25 net. Lane.

Venable, W: Mayo.
Methods and devices for bacterial treatment of sewage. '08(Mr21) figs. 8°, $3. Wiley.

VENEREAL DISEASES.
Baumann, F: Gonorrhea, its diagnosis and treatment. **$1.50 net. Appleton.
Herb, F. Gonorrhea and sexual debility in men. $2.50. , R. & S. Pub.
Leedham-Green, C: Treatment of gonorrhea in the male. 2d ed. *$2 net. Wood.
See also Syphilis.

Venetia and northern Italy Headlam, C. *$2.50 net. Macmillan.

VENEZUELA.
Moore, J. H. With Speaker Cannon through the Tropics: voyage to the West Indies, Venezuela and Panama. $2. Book Pr.
United States. *Dept. of State.* Correspondence rel. to wrongs done to American citizens by the government of Venezuela. $1.50. U. S., Supt. of Docs.

VENICE, Italy.
Bacher, O. H: With Whistler in Venice. **$4 net. Century Co.
Hare, A: J: C. Florence; [also] Venice. $2. Macmillan.
Molmenti, P. G. Venice; from the earliest beginnings to the time of the republic. In 3 pts. of 2 v. ea. pt. 3 in 2 v., The decadence. *$5 net; *$10 net. (Sold only in 2 v. sections.) McClurg.
Ruskin, J: Stones of Venice. 3 v. ea., *$1 net. Dutton.
Thayer, W: R. Short history of Venice. *$1.50 net. Houghton M.
***See also* Italy.**

VENOMS.
See Poisons.

VENTILATION.
Hubbard, C: L. Heating and ventilation. $1.50. Am. Sch. Corr.
King, A. G. Practical steam and hot water heating and ventilation. $3. Henley.
Sloper, G: A. Air and ventilation of subways. $2.50. Wiley.
Wilson, G: B. Air-conditioning: treatise on humidification, ventilation, cooling, and the hygiene of textile factories. $1.50. Wiley.
See also Heating.

Venture in 1777. Mitchell, S. W. †$1.25. Jacobs.

VENUS Transit of.
See Astronomy.

Vera, the medium. Davis, R: H. †$1.50. Scribner.

Vera's charge. Tiernan, *Mrs.* F. C. F. $1.50. Ave Maria.

Verbal notes and sketches for marine engineers. Sothern, J. W. *$2.60 net. Macmillan.

Vermilion pencil. Lea, H. †$1.50. McClure.

Vermin in the dark. Markham, E. *See* Langdon, W: H.

Vermix (La): the harvest. Cole, S. $1.50. Connoisseurs' Press.

Vermont. Public statutes of 1906; incl. the public acts of 1906 with the Declaration of Independence, the Articles of Confederation and the Constitutions of the U. S. and the state of Vt. '07, [1908.] (My.) c. 20+1302+380 p. Q. shp. (Add. pub. for price.) Vermont Lib.

Vermont. *Supreme ct.* Repts.; (J: W. Redmond.) v. 80. '08(Je) c. O. shp., $4. Free Press.

VERMONT.
Greene, F. L. Vermont, the Green Mountain state. gratis. C: S. Forbes.
See also Rockingham.

Verne, Jules.
From the earth to the moon. '08(Jl4) 12°, (Young America lib.) 50 c. Hurst.
Twenty thousand leagues under the sea. '08(S19) 16°, (Everyman's lib.) *35 c. net; leath., *70 c. net. Dutton.

Vernon, W: Warren.
Readings on Purgatorio of Dante; chiefly based on the Commentary of Benvenuto da Imola; text and literal translation by W: W. Vernon; introd. by the late Dean Church. In 2 v. 3d ed., rev. '08(Ja11) 12°, *$4 net. Macmillan.

Veronese, Paul, [Paolo Cagliari.]
Masterpieces of Veronese; sixty reproductions of photographs from the orig. paintings. '08(Ag8) T. (Painters' ser.) pap., *25 c. net; leath., *75 c. net, boxed. Stokes.

Verplanck, W: E., and Collyer, Moses W.
Sloops of the Hudson: sketch of the packet and market sloops of the last century. '08 (D26) c. il. D. **$1.50 net. Putnam.

Verrill, Harry Mighels, and Booth, C: Dunbar.
Maine civil officer: guide and hdbk. for attorneys, trial justices, justices of the peace; with practical forms, rev. and enl. 7th ed. '08(O) c. 8+1110 p. 8°, $6. Loring, S. & H.

VERSAILLES, France.
See Petit Trianon.

Verschoyle, W. Denham.
Electricity: what is it? '08(Je6) il. 12°, *$1 net. Macmillan.

Verses. Peffley, D. F. (Not for sale.) D. F. Peffley.

VERSIFICATION.
Brown, W. Time in English verse rhythm: empirical study of typical verses by the graphic method. 70 c. Science P. (N. Y.)
See also Poetry.

VERTEBRATES.
Gaskell, W. H. Origin of vertebrates. *$6 net. Longmans.
See Amphibia;—Animals;—Birds;—Fish;—Reptiles;—Zoology.

VESPUCCI, Amerigo.
See also Waldseemüller, Martin.

Vest-pocket memory-test Latin word-list. Browne, G: H: 75 c.; also, A memory-test note-book. 15 c. Ginn.

Vest pocket reference book ser. Ogilvie's (formerly Hill's). 30 v. ea., 25 c.; leath., 50 c. McKay.
—Conklin's Argument settler; Civil and business law; Don'ts for speakers and writers; 50,000 word speller and letter writer's manual; 500 ways to make money; Familiar quotations; Rapid commercial calculator; Proverbs and epigrams; Synonyms and antonyms; Shakespearean manual; Who wrote that—prose selections; Who wrote that—poetic selections; Who said that?; Writing desk book; Way to think and how to remember.
—Hill's Bridge whist; Hoyle's games; Rules of order.
—Hill's dictionaries: French-English, English-French; German-English, English-German; Italian-English, English-Italian; Latin-English, English-Latin; Spanish-English, English-Spanish; Swedish-English, English-Swedish.
—Jefferson Bible.
—Ogilvie's Concise atlas and gazetteer.
—Russell's Faulty diction.
—Thimm's French self taught; German self taught.
—Webster's Vest pocket dictionary (Hill's).

Vest pocket ser. See Mosher's.

VESTS.
See Tailoring.

VETERINARY MEDICINE AND SURGERY.
Barton, F. T. Vet. book. *$1 net. Lane.
Burnett, S: H. Clinical pathology of the blood of domesticated animals. *$2.50 net. Taylor & C.
Friedberger, F., *and* Fröhner, E. Veterinary pathology. In 2 v. *$8 net. Keener.
Malkmus, B. Outlines of clinical diagnostics of the internal diseases of domestic animals. $3. A. Eger.
Moore, V. A. Pathology and differential diagnosis of infectious diseases of animals. *$4 net. Taylor & C.
Winslow, K. Veterinary materia medica and therapeutics. $6. W: R. Jenkins.
See also Anatomy; — Cat; —Dog;—Horse;—Poultry;—Serum;—Tuberculosis.

Veth, Rev. Martin.
Medal or cross of St. Benedict. Rev. ed. '08(Ja25) il. 24°, pap., 5 c. Abbey Student.

Veto power in the several states; comp. and annot. by Arth. Crawford Wyman and Grace Mabel Sherwood. '07, '08(Je) 57 p. O. (Rhode Island State Lib., Legislative reference bull.) pap. (Add. pub. for price.) R. I. State Lib.

Viavi hygiene. Law, H. $1. Viavi.

VIBRATION.
Atkinson, W: W. Practical mental influence: mental vibrations, [etc.] 50 c. Lycet Bk.
Woodruff, W: L. Therapeutics of light vibration. *$1.50 net. J. F. Elwell.
See also Personality.

Vibration ser. See Woodruff, W: Lawrence.

Vicar of Sesenheim. Goethe, J. W. v. 35 c. Holt.

Vicar of Wakefield. *See* Goldsmith, Oliver.

VICKSBURG CAMPAIGN.
Illinois. Illinois at Vicksburg. $4; $5. Blakely.
Vilas, W: F. View of the Vicksburg campaign. $1. Wisconsin Hist.

Vicissitudes of Evangeline. Glyn, *Mrs.* E. S. †$1.50. Duffield.

Victor, Ralph.
Comrades in New York. '08(Je20) c. il. D. (Comrades ser. for boys.) 60 c. Chatterton-P.
Comrades on the farm. '08(My23) c. il. D. (Comrades ser. for boys.) 60 c. Chatterton-P.

Victor (The). Holmes, R: S. $1.50. Revell.

VICTORIA, *Queen of England.*
Hird, F. Victoria, the woman. **$2.50 net. Appleton.
Molloy, J. F. Victoria Regina. *$6 net. Dodd.

Victoria history of the counties of England; ed. by W: Page. In 174 v. '08(Ap18) 8°. (Add. pubs. for price.) Dutton.

Victorian chancellors. Atlay, J. B. In 2 v. v. 2. *$4 net. Little, B. & Co.

Victory (The). Gabriel, C: H., *ed.* 20 c. Jennings.

Viebig, Clara.
Absolution; tr. by H. Raahauge. '08(Je6) D. †$1.50. Lane.
Our daily bread; tr. by Marg. L. Clarke. '08(D5) D. $1.50. Lane.

Vielé, Herman Knickerbocker.
Heartbreak Hill. '08(O10) c. il. 12°, †$1.50. Duffield.
Inn of the Silver Moon. '08(D5) 12°, $1.25. Duffield.

VIENNA.
Society recollections in Paris and Vienna, 1879-1904. $3. Appleton.

View of the Vicksburg campaign. Vilas, W. F. $1. Wisconsin Hist.

Views and reviews. James, H: *$1.50 net; *$2.50 net. Ball Pub. Co.

Views of the Mission Mountains, Flathead Lake and Valley, Montana; with pictures fr. the Flathead Indian reservation. '08 (Ag22) obl. D. parchment, $1. M. J. Elrod.

Virgil (The). Begbie, H. †$1.50. Dodd.

VIGNAY, Jehan de.
Snavely, G. E. Æsopic fables in the Mireoir Historical of Jehan de Vignay. gratis. Johns Hopkins.

Vignier, R. M. de.
Model steam engine design. '08(F8) c. il. 8°, pap., 25 c. Spon.

Vigny, Alfred Victor, Comte de.
Servitude et grandeur militaires; ed. by C. L. Freeman. '08(Ja18) D. (Oxford mod. French ser.) 60 c. Oxford Univ.

Vigorous Daunt: billionaire. Pratt, A. *$1 net. Fenno.

Viking's skull. Carling, J: R. †75 c. Little, B. & Co.

Vilas, W: Freeman.
View of the Vicksburg campaign: paper read before the Madison Literary Club, Oct. 14, 1907. '08(D5) por. map. O. (Wisconsin History Commission; original papers.) bds., $1. Wisconsin Hist.

Villa Claudia. Mitchell, J: A. 50 c. Life Pub. Co.

Villa Rubein. Galsworthy, J: †$1.50. Putnam.

VILLAGES.
See names of states.

Villehardouin, Geoffroi de, and Joinville, Jean de.
Chronicles of the crusades. '08(S19) 16°, (Everyman's lib.) *35 c. net; leath., *70 c. net. Dutton.

VILLIERS, George, *First Duke of Buckingham.*
Gibbs, P. H. Romance of George Villiers. *$3.50 net. Putnam.

Villiers-Stuart, Gerald.
See Stuart, Gerald Villiers-

Vincent, Edg. La Verne.
Story of Garfield, [President of U. S.] '08 (My16) c. il. pors. 8°, pap., 15 c. **L. H. Nelson.**

Vincent, J: Heyl.
Calendar for 1909; arr. and ed. by Fred Winslow Adams. '08(O24) c. por. pap., *10 c. net. Eaton & M.

VINCENT DE PAUL, *St.*
Dougaud, L: V. E. History of St. Vincent de Paul, founder of the Vincentians and of the Sisters of Charity. 2 v. in 1. *$1.50 net. **Longmans.**

VINCI, Leonardo da.
Cust, R. H. H. Leonardo Da Vinci. 50 c.; $1. Macmillan.
Hind, C: L. Drawings of Leonardo da Vinci. *$2.50 net. Scribner.

Vinogradoff, Pavel Gavrilovich.
English society in the eleventh century: essays in English mediæval history. '08 (My23) O. $5.25. Oxford Univ.

VIOLA.
See Pansy.

VIOLET.
See Pansy.

VIOLIN.
Green, J: A. Tone and technique of the violin. $1. J: A. Green.
See also Violoncello.

VIOLONCELLO.
Racster, O. Chats on violoncellos. *$1.25 net. Lippincott.

Virgil [Lat. Virgilius] Maro, Publius.
Virgil; tr. by J. Jackson. '08(N21) D. $1. Oxford Univ.
Æneid, books I.-VI.; with introd., notes and vocabulary by H. R. Fairclough and Seldon L. Brown. '08(Jl4) c. il. D. (Students' ser. of Latin classics.) $1.40. B: H. Sanborn.
Æneid. bks. 7-12; tr. by Harlan Hoge Ballard. '08(Mr14) c. D. **$1.50 net. Houghton M.
Æneid; tr. into Eng. verse by Thdr. C. Williams. '08(D26) c. O. **$1.50 net. Houghton M.
Æneid of Virgil; tr. into English verse by J: Conington. Cheaper reissue. '08 (Ap11) D. $1.25. Longmans.
The ecologues (in English in hexameter verse); tr. by I. Perley Smith. '08(D5) c. D. *$1 net. W: B. Clarke.

Virgil [Latin Virgilius] Maro, Publius.—*Cont.*
Two dramatizations from Vergil: 1, Dido, the Phœnician queen; 2, The fall of Troy; arr. and tr. into English verse by Fk. Justus Miller; the stage directions and music for the Dido are contributed by J. Raleigh Nelson. '08(O24) c. plans, D. *$1 net. Univ. of Chic.
See also Theocritus.

VIRGIL Maro, Publius.
Church, A. J: Æneid for boys and girls. †$1.50. Macmillan.
Comparetti, D. Vergil in the Middle Ages. *$1.75 net. Macmillan.
DeWitt, N. W. Dido episode in the Æneid. $1. W: Briggs.

Virgin birth. Grützmacher, R: H. *40 c. net. Eaton & M.

Virgin in judgment. Phillpotts, E. †$1.50. Moffat.

VIRGIN VALLEY, Nevada.
Gidley, J. W. Notes on a collection of fossil mammals from Virgin Valley, Nevada. 10 c. Univ. of Cal.

Virgin widow. Charlton, R. †$1.50. G: W. Dillingham.

Virginia. Business man's code of laws; cont. a compilation of such statutes as every business man needs and should have access to; and excl. the statutes rel. to crimes, governmental functions, matters of jurisprudence, and other matters not rel. to business, [etc.;] comp. and ed. by Christopher B. Garnett and Rob. N. Pollard. '07, [1908.] (Mr.) c. O. hf. im. mor., $5. B. D. Smith.

Virginia. Law of instructions to juries; with a collection of forms in civil and criminal cases, approved by the supreme court of appeals, by L: C. Phillips. '08(D) 55+708 p. O. (Add. pubs. for price.) Lyon.

VIRGINIA.
Burt, I. L. Hist. of African methodism in Virginia. $.1. I. L. Burt.
Clark, W: M., *ed.* Colonial churches. $1.25. Southern Churchman.
Duggar, J: F: Virginia supplement to Agriculture for southern schools. *12 c. net. Macmillan.
Illinois State Historical Lib. Collections. v. 2. Virginia ser. v. 1, Cahokia records, 1778-1790. (Not for sale.) Ill. State Hist. Lib.
James, C: F. Struggle for religious liberty in Virginia. $1.25. Review and Herald Pub.
McBain, H. L. How we are governed in Virginia and the nation. 55 c. H. L. McBain.
McAllister, J. T. Hist. sketch of Virginia Hot Springs, Warm Sulphur Springs and Bath County, Va. (Add. author for price.) J. T. McAllister.
McDonald, J. J. Life in old Virginia. $1.50. Old Virginia.
McDonald, W: N. Hist. of the Laurel brigade, originally Ashby cavalry of the Army of No. Va. and Chew's battery. $3. K. S. McDonald.
Miller, E. I. Legislature of the province of Virginia. *$2 net; *$1.50 net. Macmillan.

VIRGINIA.—*Continued.*
Page, T: N. The Old Dominion: her making and manners. **$1.50 net. Scribner.
Wise, K. E., *ed.* Guide to historic places in Virginia. 25 c. Wise Pub.
Zigler, D. H. History of the Brethren in Virginia. $1.50. Brethren Pub. Ho.
See also Ashby Cavalry;—Bruton Parish Church;—Fredericksburg;—Gambling;—Madison County;—Newport News;—Shenandoah Valley;—Truro parish;—University of Virginia;—Williamsburgh;—*also* Lee, R. E:
Virginia Dare. Latimer, H: R. (Add. pubs. for price.) Lord Balto Pr.
Virginia feud. Lee, G: T. $1.50. Neale.
VIRGINIA HOT SPRINGS, Va.
See Virginia.
Virginia Russell. Schulder, *Mrs.* I. D. $1.25. Cochrane.
Virginie. Oldmeadow, E. †$1.50. McClure.
Vision of unity. Robinson, J. A. 50 c.; 25 c. Longmans.
Visitor's guide and history of San Antonio, Tex. Taylor, H: R. 25 c. N. Tengg.
Visscher, W: Lightfoot.
Thrilling and truthful history of the pony express. '08(Je20) c. il. pors. 8°, 75 c. Rand, McN. & Co.
Vital American problems. Montgomery, H. E. **$1.50 net. Putnam.
Vital records of Dover, Mass., to the year 1850. '08(My) 107 p. 8°, $1.50. N. E. Hist.
Vital records of Dudley, Mass., to the end of the year 1849. '08(Je) 288 p. 8°, (Systematic history fund pubs.) cl. (Add. pub. for price.) F. P. Rice.
Vital records of Essex, Mass., to the end of the year 1849. '08(Je) 86 p. 8°, (Vital records of the towns of Massachusetts.) cl. (Add. pubs. for price.) Essex Inst.
Vital records of Hamilton, Mass., to the end of the year 1849. '08(Je) 112 p. 8°, (Vital rceords of the towns of Massachusetts.) cl. (Add. pubs. for price.) Essex Inst.
Vital records of Holliston, Mass., to the year 1850. Holliston, Mass. $4.50. N. E. Hist.
Vital records of Lincoln, Mass., to the year 1850. '08(My) 179 p. 8°, $2.25. N. E. Hist.
Vital records of Lynnfield, Mass. to the end of the year 1849. '07, [1908.] Je.) 92 p. 8°, (Vital records of the towns of Massachusetts.) cl., $1.05 net. Essex Inst.
Vital records of Marlborough, Mass. to the end of the year 1849. '08(Je) 404 p. 8°, (Systematic history fund pubs.) cl. (Add. pub. for price. F. P. Rice.
Vital records of Rockingham, Vt., from the beginning of the records to January 1, 1845. '08(F) c. 225 p. 8°, $3.50. Littlefield.
Vital records of Saugus, Mass., to the end of the year 1849. '07, [1908.] (Je.) 81 p. 8°, cl., *88 c. net. Essex Inst.
Vital records of Westminster, Mass., to the end of the year 1849. '08(Je) 258 p. 8°, (Systematic history fund pubs.) cl. (Add. pub. for price.) F. P. Rice.
VITAL STATISTICS.
See under names of places.
Vitality, fasting and nutrition. Carrington, H. $5. Rebman.
"Viter Strikeshoulder," pseud.
See Spaulding, *Rev.* Wayland.
Viva Mexico. Flandrau, C: M. **$1.25 net. Appleton.

Vivian, Alfr.
First principles of soil fertility. '08(F22) c. il. tabs., 12°, *$1 net. Judd.
Vivian, Percival.
Dictionary of literary terms. '08(D19) 32°, (Miniature reference lib.) leath., 50 c. Dutton.
VIVISECTION.
Johnson, *Mrs.* M. K. Moloch: [argument against vivisection.] *50 c. net. W: B. Clarke.
Vocabulary for young fathers. E., Q. N., *pseud.* 75 c. Dodge.
VOCAL ART.
See Singing.
Vogt, Paul L.
Sugar refining industry in the United States. '08(My23) 8°, (Pub. of the Univ. of Penn., Ser. in polit. economy and public law.) $1.50. Univ. of Penn.; [Winston.]
VOICE.
Cone, R: W. Speaking voice, its scientific basis in music. (Add. pubs. for price.) Evans Music.
Everts, K. J. Speaking voice. **$1 net. Harper.
Manchester, A. L. Twelve lessons in the fundamentals of voice production. $1. Ditson.
Preetorius, C. Tone placed and developed. $1.50. C. Preetorius.
Southwick, *Mrs.* J. E. Expressive voice culture. 60 c. J. E. Southwick.
See also Breathing;—Elocution;—Singing.
Voice from the West. Martin, I. T. $1. Becktold.
Voices of nature. Baker, E. A. *$1 net. Dutton.
Voice of the city. Henry, O. †$1. McClure.
Voices and visions. Scollard, C. *$1 net. Sherman, F.
Voices of faith and love. Barnes, S. G. $1. Caledonian Press.
VOLCANOES.
Wilson, J. F. Earthquakes and volcanoes, hot springs. $1.25; $1. S. B. Newman.
See also Earthquake;—Mt. Pelee.
Volkmann-Leander, Richard von.
Träumerein an französischen kaminen: märchen; sel. and ed., with introd., notes, exercises and vocab., by J. B. E. Jonas and Anne T. Weeden. '08(O31) c. por. S. (Internat. modern lang. ser.) 40 c. Ginn.
Voltaire, François Marie Arouet de.
Works. '08(Je6) 43 v., il. 8°, per set, $60. St. Hubert Guild.
Life of Charles XII.; specially tr. by Miss Todhunter; introd. by J. Burns. '08(F22) 16°, (Everyman's lib.) *35 c. net; leath., *70 c. net. Dutton.
See also Froissart, *Sir* J: Chronicles of England.
VOLUNTARYISM.
Herbert, A. Voluntaryist creed, and A plea for voluntaryism.—Voluntaryist creed. ea., 80 c. Oxford Univ.
Vom kiel zum flaggenknopf. Paasch, H. *$10 net. Lemcke.
Von Culin, C.
How to run and install gasoline engines. '08(D) 25 c. Van Nostrand.

Von Hase, Karl.
New Testament parallels in Buddhistic literature. '08(Ja4) S. (Foreign religious ser.) *40 c. net. Eaton & M.

VON REISENKAMPFF FAMILY.
Ulrich, B. A., *comp.* Von Reisenkampff-Ulrich family history. 10 c. Co-operative Pr.

Voorhees, E: Burnett.
Fertilizers: the source, character and composition of natural, home-made and manufactured fertilizers. 10th ed. '08(F1) c. 12°, **$1.25 net. Macmillan.

Voorhees, Gardner T.
Indicating the refrigerating machine: application of the indicator to the ammonia compressor and steam engine. '08(N21) $1; flexible mor., $1.50. Nickerson & C.

Vorse, Mrs. Mary Marvin Heaton.
Breaking in of a yachtsman's wife. '08 (My16) c. D. †$1.50. Houghton M.

VOTING.
See Elections;—Suffrage.

Vox musarum. Smith, O. C. $1. O. C. Smith.

VOYAGES AND TRAVELS.
Bacon, E. M. English voyages of adventure. $1.50. Scribner.
Burn-Murdoch, W. G. From Edinburgh to India and Burmah. *$3.50 net. Dutton.
Carlisle, G: L. Around the world in a year. **$2 net. Baker & T.; R. G. Cooke.
Coffin, G: Pioneer voyage to California and round the world. $1.50. G. B. Coffin.
Cross, R. Voyage of the "Oregon" from San Francisco to Santioga in 1898. (Priv. pr.] Merrymount.
Curiosity land for young people: pictures and descriptions of animals, buildings, people, etc. 75 c.; $1. Cassell.
Davis, G: T. B. Twice around the world with Alexander. $1. Chr. Herald.
Grosvenor, G. H., *ed.* Scenes from every land. $1; $2.50. Nat. Geographical Soc.
Hakluyt, R. Voyages. In 8 v. v. 3-6. ea., *35 c. net; *70 c. net. Dutton.
Huschart, F. M. Doing over: tour eastward around the world. $1.50. Clarke.
Miller, C. J. Newest way round the world. *$2.50 net. C. J. Miller.
Moncrieff, A. R. H. The world. *$1.50 net. Macmillan.
Nicoll, M. J. Three voyages of a naturalist. *$2.50 net. Scribner.
Polo, M. Travels. *35 c. net; *70 c. net. Dutton.
Thorpe, D. Universal guide of standard routes and itineraries of tourist travel all over the world. $1.25. D. Thorpe.
Wilder, M. P. Smiling 'round the world. $1.50. Funk.
See also Arctic regions;—Deserts;—Explorers;—Geography;—Rivers;—*also* names of different parts of the world;—*also* names of travellers.

Vronina. Vaughan, O. †$1.50. Dodd.

Waddell, C: Wesley.
Race problem; or, America's second emancipation. '08(Je) c. 78 p. D. pap., 25 c. C: W. Waddell.

Waddell, J: Alex. Low, and Wait, J: Cassan.
Specifications and contracts: examples for practice in specification and contract writing, together with Notes on the law of contracts. '08(F8) c. 8°, *$1 net. Engineering News.

Wade, Jos. H., and Sylvester, Emma.
Fifth reader. '08(N14) c. il. O. (Language readers.) 65 c. Ginn.

Wade, Mrs. Mary Hazleton Blanchard.
New little Americans: stories about the children living in our new possessions. '08(O17) c. il. D. †$1. Wilde.

Wade, R. A. S.
Parchment, and other poems. '08(D12) 12°, $1. Cochrane.

Waddington, Mrs. Mary Alsop King, [Mrs. W: H: Waddington.]
Chateau and country life in France. '08 (O10) c. il. O. **$2.50 net. Scribner.

Wagar, Vernon Wade.
Pocket tokens, and other poems. '08(F1) c. D. $1. Badger.

WAGES.
Chapman, S. J: Work and wages. pt. 2. $4. Longmans.
See also Capital and labor;—Labor and laboring classes;—Trade-unions.

Waggett, Rev. P. N.
Holy eucharist. '08(Je13) *$1.25 net. Young Churchman.

Wagnalls, Mabel.
Palace of danger. '08(O10) c. il. D. †$1.50. Funk.

Wagner, Arth. Lockwood.
Catechism of outpost duty, including reconnaissance, independent cavalry, advance guards, rear guards, outposts, etc.: an abridgment, in the form of questions and answers, of "The service of security and information"; rev. by 1st Lieut., Leslie A. I. Chapman. 17th ed. Rev. 1907. '08(Mr14) c. il. 16°, 50 c. Hudson.

Wagner, Eduard.
Recipes for the preserving of fruit, vegetables and meat; tr. by C: Salter. '08 (Ag1) 16°, *$2.50 net. Van Nostrand.

WAGNER, Wilhelm Richard.
Hadden, J. C. Operas of Wagner. $2.25. Stokes.
Hadden, J. C., *comp.* Flying Dutchman; [from Wagner's opera.]—Meistersingers; [from Wagner's opera.]—Ring of the Nibelung; [from Wagner's opera.]—Tristran and Isolde; [from Wagner's opera.] ea., 50 c.; $1. Stokes.
Neumann, A. Personal recollections of Wagner. **$2.50 net. Holt.
Wheelock, E. M. Stories of Wagner operas told for children. $1.25. Bobbs-M.

Waineman, Paul.
Summer tour in Finland. '08(N21) il. 8°, *$2.50 net; ¾ levant, *$5 net. Pott.

WAISTCOATS.
See Tailoring.

Wait, C: Edm.
Studies on the digestibility and nutritive value of legumes at the University of Tennessee, 1901-1905. '08(Ja11) tabs., O. (U. S. Dept. of Agriculture, Office of Experiment Stations, bulletin.) pap., 25 c. U. S., Supt. of Docs.

Wait, J: Cassan.
See Waddell, J: Alex. Low.
Wait and win. Alger, H., *jr.* †$1. Burt.
Waite, C: H. Burlingame.
History of the Christian religion to the year 200. 6th ed. '08(D5) $2.50. Waite.
Waite, Joslyn R., comp.
See Illinois. Personal injury cases.
Waite, R: Alfr., jr.
Gospel in athletic phrases. '08(F1) c. D. 40 c.; pap., 25 c. Y. M. C. A.
WAITERS.
See Hotels.
Wakeham, Rob.
Simplified applications of the steel square. '08(D) c. 81 p. diagrs., 8°, $1.50. R. Wakeman.
Wakeman, W: H:
Air valves for steam heating systems: how used, why used, where used. '08(Ap4) c. il. 12°, 25 c. Domestic Engineering.
Walcott, C: Doolittle.
Cambrian geology and paleontology. No. 1, Nomenclature of some Cambrian Cordilleran formations. '08(My2) 5 c.—No. 2, Cambrian trilobites. pap., 25 c.—No. 3, Cambrian brachiopoda: descriptions of new genera of species; No. 4, Classification and terminology of the Cambrian brachiopoda. '08(N) (Add. pubs. for price.)—No. 5, Cambrian sections of the Cordilleran area. '08(D) il. O. (Smithsonian miscellaneous collections.) pap. (Add. pubs. for price.) Smith. Inst.
Walden. *See* Thoreau, H: D:
Waldo Trench and others. Fuller, H: B. †$1.50. Scribner.
Waldseemüller, Martin, [Hylacomylus.]
Cosmographiae introductio of Martin Waldseemüller in facsimile; followed by The four voyages of Amerigo Vespucci; with their tr. into Eng.; to which are added Waldseemüller's two world maps of 1507; with an introd. by Jos. Fischer and Franz Von Wieser; ed. by C: G: Herbermann. '08(D5) c. map, plan, O. (U. S. Catholic Historical Soc. monograph.) $5. U. S. Cath.
Waldstein, C:, and Shoobridge, Leonard.
Herculaneum; past, present and future. '08 (O17) il. maps, 4°, *$5 net. Macmillan.
Wales, Hubert, pseud.
Cynthia in the wilderness. '08(Je) 12°, $1.50. Stuyvesant Press.
Mr. and Mrs. Villiers. '08(Je) c. 4+300 p. 12°, $1.50. Stuyvesant Press.
Old allegiance. '08(Je) c. 316 p. 8°, $1.50. M. Kennerley.
The yoke. '08(F) 12°, $1.50. Stuyvesant Press.
WALES.
Edwards, O. M. Short history of Wales. *75 c. net. Univ. of Chic.
Giraldus Cambrensis. Itinerary and description of Wales. *35 c. net; *70 c. net. Dutton.
Walford, Mrs. Lucy Bethia Colquhoun.
Baby's grandmother. '08(Je13) 12°, (Home ser.) 50 c. Hurst.
Leonore Stubbs: [novel.] '08(N21) D. $1.50. Longmans.

Walk, C: Edmonds.
Silver blade. '08(Mr21) c. il. O. $1.50. McClurg.
Walker, Albert E., comp. and ed.
The *Free Lance-Star* historical and industrial number, portraying the glorious past and future possibilities of Fredericksburg, Va. '07, [1908.] (Mr.) c. 40 p. il. f°, pap., 20 c. Free Lance-Star.
Walker, Edn. C.
Sketch and an appreciation of Moncure Daniel Conway, freethinker and humanitarian; an address at the Paine-Conway memorial meeting of the Manhattan Liberal Club. '08(D19) 12°, pap., 15 c. E. C. Walker.
Walker, H: Cragin, pseud.
How to get a better situation. '08(Mr14) c. O. $2. Opportunity.
Walker, J. G., ed.
See American Baptist year-book.
Walker, J: Read, comp.
General lumber tariff. '08(Ag) c. 253 p. 8°, $5. Lumbermen's Pub.
Walker, Marg. Coulson.
Bird legend and life. '08(D5) c. il. O. **$1.25 net. Baker & T.
Walker, Norman, M.D.
Introd. to dermatology. 4th ed. '08(Ag22) c. il. 8°, *$3 net. Wood.
Walker, Sydney Ferris.
Electricity in mining. '08(Je20) il. 12°, $3.50. Van Nostrand.
Pocket book of electric lighting and heating. '08(S12) il. 12°, leath., $3. Henley.
Walker, T: Alfr.
Manual of public international law. '08 (F8) 8°, *$2.50 net. Macmillan.
Walker, Rev. W: Lowe.
Teaching of Christ: in its present appeal. New and revised ed. '08(Je20) D. *$1 net. Scribner.
Walker, Williston.
Greatest men of the Christian church. '08 (D19) c. D. (Constructive Bible studies, advanced and supplementary ser.) $1.50. Univ. of Chic.
Walking gentleman. Prior, J. †$1.50. Dutton.
Walkley, Arth. Bingham.
Drama and life. '08(Ag15) D. *$1.75 net. Brentano's.
Wall, Mrs. D. H.
See Wall, Ida Blanche Ford.
Wall, Ida Blanche Ford, [Mrs. D. H. Wall.]
Comedy of petty conflicts. '08(Ag8) c. 12°, $1.50. B'way Pub.
Wall, Mary Virginia.
Daughter of Virginia Dare. '08(Je6) c. D. $1.50. Neale.
WALL DECORATION.
Ganz, H: F. W. Practical hints on modelling, design and mural decoration. *$1 net. Lippincott.
Sanborn, K. Old time wall papers. *$5 net. Dutton.
WALL ST., New York City.
Clews, H: Fifty years in Wall Street. *$3 net. H: Clews.
Hill, F: T. Story of a street [Wall St.]. **$1.60 net. Harper.

Wallace, Arth. Fuller.
Land cruising and prospecting: information for hunters, trappers, land cruisers, prospectors and men of the trail. '08(S12) c. il. por. S. 60 c. A. R. Harding.

Wallace, Alfr. Russel.
Is Mars habitable?: critical exam. of Prof. Percival Lowell's book, "Mars and its canals," with alternate explanation. '08 (Ja25) front. 12°, *60 c. net. Macmillan.

Wallace, D:
Simple mine accounting. '08(Mr7) 8°, $1. Hill Pub.

Wallace, Edg.
Angel Esquire. '08(S12) c. D. †$1.50. Holt.

Wallace, G:
The disinherited: observations in travel: conditions of old world people observed and depicted, with incidental study of the cause of the poverty which afflicts so many. '08(My2) c. D. $1. J. S. Ogilvie.

Wallace, Helen.
Life's chequer-board. '08(D12) D. $1.50. Cassell.

Wallace, J. P.
Study of ore deposits for the practical miner. '08(D5) il. *$3 net. Hill Pub.

Wallace, Lew.
Chariot race from "Ben-Hur." '08(O24) c. il. O. †$1.25. Harper.

Waller, Mary Ella.
Through the gates of the Netherlands. New ed. '08(D12) c. il. pors. plan, 8°, **$1.50 net. Little, B. & Co.

Wallace, W:
Threshold of music: an inquiry into the development of the musical sense. '08 (Ap11) 8°, reduced from *$2.25 net to *$1.50 net. Macmillan.

WALLACE FAMILY.
See Miller family.

Wallach, Isabel Richman.
See Richman, Julia.

Wallachian embroidery. Priscilla Pub. Co. 15 c. Priscilla.

Waller, Alfr. Reyney, ed.
See Ward, Adolphus W:

Walling, Burns Tracy, and Martin, Julius.
Electrical installations of the United States navy. '08(S12) il. tab., 8°, $6; hf. mor., $6.85. U. S. Naval Inst.

Walling, Rob. Alfr. J:
George Borrow. '08(D12) front. *$1.75 net. Cassell.

Walling, W: English.
Russia's message: true world import of the revolution. '08(Je20) c. il. pors. map, O. **$3 net. Doubleday, P.

Wallis, F.
See Hawkins, C: Cæsar.

Walpole, Horace.
Earlier letters; sel. by A. T. Quiller-Couch. '08(D19) S. (Select English classics.) 10 c. Oxford Univ.

Walpole, Sir Spencer.
Essays: political and biographical; ed. by Fs. Holland. '08(Ag1) 8°, *$3 net. Dutton.
History of twenty-five years, 1856-1880. In 4 v. v. 3. 1870-1875; v. 4, 1876-1880. '08 (My23) O. $8. Longmans.

WALSCHAERT VALVE.
See Valves.

Walsh, D:, M.D.
Hair and its diseases. 2d ed. '08(Mr28) il. 12°, *$1 net. Keener.

Walsh, Ja. Jos.
Chirpings of Dusty Mike, by Bill Tansy, the honorary member. '07, [1908.] (Mr) c. 69 p. il. por. 12°. (Add. pubs. for price.) Dietz Pr.

Walsh, Ja. Jos., M.D.
Popes and science. '08(Je6) c. 8°, $2. Fordham Univ.

Walsh, W: Shepard, comp.
International encyclopedia of prose and poetical quotations from the literature of the world; under one alphabetical arrangement; with a complete concordance to the quotations, indexes of the authors quoted and topical indexes to subjects, with cross references. '08(O3) c. D. limp leath., **$5 net. Winston.

Walter, Eug.
Great issue; or, the undertow. '08(Ap11) D. $1.50. Doscher.
See also Harding, J: W:—Sommerville, C:

Walter, F: pseud.
See Schultz, F: Wa.

Walter W: Wilfred.
Doctor's daughter: sequel to "The pastor's son." '08(D) c. 253 p. 12°, $1.25. W: W. Walter.

Walters, Clarence Lambert.
Presentation of Graham-Pitman phonographic shorthand, arranged in nine lessons. '07, [1908.] (Mr.) c. 25 p. D. 80 c. C. L. Walters.

Walton, Calvin L.
See Everly, Lu Lester.

Walton, G: A:, and Holmes, Stanley Harry.
Arithmetics. 2d bk. '08(Ja11) il. D. 40 c.; 3d bk. '08(S19) 45 c. Am. Bk.

Walton, G: Lincoln, M.D.
Why worry? '08(Je6) c. D. *$1 net. Lippincott.

WALTON, Izaak.
Marston, E: Thomas Ken and Izaak Walton. *$2 net. Longmans.

Walton, Ja. Henri, jr.
See Lincoln, Azariah T:

Walton, Mrs. Octavius Fk.
Lost clue. '08(My16) D. $1.25. Am. S. S.

WAMPANOG INDIANS.
See Indians.

Wanderers. *See* Bruce, Wallace.

Wandering Jew. *See* Sue, Marie Joseph Eugène.

Wanderings in Arabia. Doughty, C: M. 2 v. $4.50. Scribner.

Wanderings in Ireland. Shoemaker, M. M. **$2.50 net. Putnam.

Wanderings of a literary pilgrim. Smith, L: P. 25 c. L: P. Smith.

Wanderings of Jesus. Segal, J. $2.50. J. Segal.

Wanted—a theology. Carter, S: T. **75 c. net. Funk.

WAR.
Bardwell, P. Law of war between belligerents. (Add. pubs. for price.) Callaghan.

WAR.—*Continued.*
Esrasmus, D. Treatise on war. *$6 net. Merrymount.
Holland, T: E. Laws of war on land. $1.50. Oxford Univ.
See also Battles;—Infantry;—International law;—Military art and science;—Naval art and science;—Rifle;—*also* names of wars.
War children. Wheelwright, J. T. †$1.50. Dodd.
WAR GAMES.
See Military art and science.
War in the air. Wells, H. G: †$1.50. Macmillan.
WAR OF 1812.
Dunlop, W: Recollections of the War of 1812. $1. Historical Pub.
War of words. Bonum Meritum, *pseud.* $1; 25 c. Donohue.
War on the sea. Darrieus, P. J. G. G. $2. U.S.Naval Inst.
War-ships. Attwood, E: L. *$3 net. Longmans.
War-time journal of a Georgia girl. Andrews, E. F. **$2.50 net. Appleton.
Ward, A. B., pseud.
See Bailey, *Mrs.* Alice Ward.
Ward, Adolphus W:, ed.
See Acton, J: E. E: D.-A., *Lord.*
—, and Waller, Alfr. Rayney, eds.
Cambridge history of English literature. In 14 v. v. 2, The end of the middle ages. '08(Je6); v. 3, Renaissance and Reformation. '08(D12) c. O. ea., **$2.50 net; subs., per set, **$31.50 net. Putnam.
Ward, Mrs. Eliz. Stuart Phelps, [Mrs. Herbert Dickinson Ward.]
Though life us do part. '08(O17) c. front. D. †$1.50. Houghton M.
Ward, Ernest F. and Mrs. Phebe E.
Echoes from Bharatkhand. '08 (Ag) c. 3-174 p. il. map, 12°, 75 c. Free Meth.
Ward, H: Snowden, ed.
Photographic annual. 4th ed., extended, largely rewritten, and rev. to March, 1908. '08(Ag8) il. tabs., D. $1; pap., 50 c. Tennant.
Ward, Mrs. Herbert Dickinson.
See Ward, *Mrs.* Eliz. Stuart Phelps.
Ward, Hilda.
Girl and the motor. '08(D26) c. S. $1. Gas Engine.
Ward, Mrs. Humphry.
See Ward, *Mrs.* Mary Augusta Arnold.
Ward, Jane Olive Patricia.
The herd. '08(O3) c. por. D. $1.50. Cochrane.
Ward, J: J.
Life histories of familiar plants. '08(D5) il. *$1.75 net. Cassell.
Ward, Mrs. Mary Augusta Arnold, [Mrs. Humphry Ward.]
Testing of Diana Mallory. '08(S19) c. il. D. †$1.50. Harper.
Ward, Mrs. Phebe E.
See Ward, Ernest F.
Ward, Rob. De Courcy.
Climate considered especially in relation to man. '08(Ap18) c. O. (Science ser.) **$2 net. Putnam.
Ward, Wilfrid Philip.
Ten personal studies: A. J. Balfour, J. T. Delane, R. H. Hutton, Sir J. Knowles, Henry Sidgwick, Lord Lytton, Father I. Ryder, Sir M. E. Grant Duff, Leo XIII., Cardinal Wiseman, John Henry Newman, Cardinals Newman and Manning. '08 (D19) pors. O. *$3 net. Longmans.
Warde, Marg.
Betty Wales, B.A. '08(O3) c. il. D. (Betty Wales books.) †$1.25. Penn Pub. Co.
Warden, Florence, pseud.
See James, *Mrs.* Florence Alice Price.
Warden (The). *See* Trollope, Anthony.
Ware, Eug. Fitch.
Lyon campaign in Missouri: being a hist. of the First Iowa Infantry, together with a birdseye view of the conditions in Iowa preceding the great Civil War of 1861. '07, [1908.] (My.) 11+377 p. pors. maps, facsims., 12°, $1. Crane.
Ware, R: Darwin.
In the woods and on the shore. '08(Je20) c. il. maps, O. $2. L. C. Page.
Ware, Sedley Lynch.
Elizabethan parish in its ecclesiastical and financial aspects. '08(Je27) c. O. (Johns Hopkins Univ. studies in hist. and pol. science.) pap., 50 c. Johns Hopkins.
Ware, T: A.
Story of the centuries; or, the rise of the common people. '08(Je20) c. por. D. $1. Cochrane.
Ware collection of Blaschka glass flower models. Kent, G: H: 35 c. G: H. Kent.
Waring, Eleanor Howard.
White path. '08(Ja4) il. D. $1.50. Neale.
WARM SPRINGS, Va.
See Virginia.
Warman, Cy.
Weiga of Temagami, and other Indian tales. '08(N7) c. il. por. O. $1.50; ooze leath., $2.50, boxed. Caldwell.
Warner, Amos Griswold.
American charities; rev. and enlarged by Mary Roberts Coolidge; with a biographical preface by G: Elliott Howard. '08 (N21) c. D. **$2 net. Crowell.
Warner, Anne, [Mrs. C: Ellis French.]
Original gentleman. '08(O3) front. c. D. †$1.50. Little, B. & Co.
The panther: tale of temptation. '08(O24) c. il. O. †$1.25. Small
Seeing England with Uncle John. '08 (Mr21) il. D. †$1.50. Century Co.
Warner, Rev. D. S.
See Olmstead, *Rev.* W: B.
Warner, Mrs. Frances Larimer.
Our invisible supply: how to obtain; ser. of personal letters to students detailing methods of demonstrating health, wealth and every form of attainment. '07, [1908.] (Mr.) c. 170 p. D. $1. Lib. Shelf.
Warner, H. J.
See Haywood, J: Kerfoot.
Warner, Susan, ["Eliz. Wetherell."]
Wide, wide world. '08(O10) il. D. (Bowman's illustrated lib. of world-favorite books.) $1. Bowman.
Warren, Carro Frances.
Little Polly Primrose and her friends. '08 (D12) il. 12°, (Garden ser.) 75 c. C. M. Clark.

Warren, Bp. H: White, comp.
Fifty-two memory hymns. '08(Ja4) O. *50 c. net. Jennings.

Warren, Maude Radford.
Land of the living. '08(Ag8) c. il. D. †$1.50. Harper.

Warren, Waldo Pondray.
Thoughts on business, second series. '08 (N7) c. D. $1.25. Forbes.

Warren, Winslow.
See Thayer, W: Roscoe.

Warrens of Virginia. Eggleston, G: C. †$1.50. G: W. Dillingham.

Warriors brave: story of the little lead soldiers. '08(N7) il. Tt. (Little mother stories.) bds., 50 c. Dutton.

Warwick, C: Franklin.
Danton and the French Revolution. '08 (My9) c. pors. O. **$2.50 net. Jacobs.
Was it Andros? Davis, A. McF. (Priv. pr.) A. McF. Davis.

Washburn, Howard E.
American pearls. '08(N) 48 p. il. 4°, pap., 50 c. H. E. Washburn.

Washburn, Mabel Thacher Rosemary.
Ancestry of William Howard Taft. '08 (N21) c. il. por. 8°, (Genealogical miniatures.) pap., $1. Allaben.

Washburn, Marg. Floy.
Animal mind: text-book of comparative psychology. '08(Mr7) il. 12°. (Animal behavior ser.) *$1.60 net. Macmillan.

Washburne, Mrs. Marion Foster.
Mother's year-book: pract. application of the results of scientific child-study to the problems of the first year of childhood. '08(My23) c. il. D. **$1.25 net. Macmillan.

Washington, G:
Writings; ed., with introd. and notes, by Lawrence Evans. '08(D12) c. O. (Writings of American statesmen.) **$2.50 net. Putnam.
Washington year book: maxims and morals of "the Father of his country"; comp. by Wallace de Grott Cecil Rice. '08(O10) c. il. O. bds., *$1 net, boxed. McClurg.

—, and Webster, Dan.
Washington's farewell address, and Webster's first Bunker Hill oration; ed., with introd. and notes, by Ja. Sullivan. '08 (D5) c. pors. 12°, (Twentieth century text-books.) **25 c. net. Appleton.
Washington's farewell address; Webster's Bunker Hill oration; ed., with introd. and notes, by T. Arkle Clark. '08(Je20) c. il. por. facsim., S. (Scribner English classics.) **25 c. net. Scribner.

WASHINGTON, George.
Alloway, C: R. Ode to memory of our country's father. 50 c.; 15 c. C: R. Alloway.
Munn, C: A. Three types of Washington portraits: John Trumbull, C: Willson Peale, Gilbert Stuart. (Priv. pr.) Gilliss Press.

Washington. Code of public instruction of the state of Washington. together with official rulings and blank forms. '08(Je13) 8°, pap., 50 c. C. W. Gorham.

Washington. *Supreme ct.* Digest of the decisions covering all cases in the 3 Washington territorial repts., and v. 1 to 43 of the Washington repts., [etc.] In 3 v. v. 1. '08 (Ja11); v. 2. '08(F); v. 3. '08(My) c. O. buckram, per v., *$10 net; per set 3 v., *$27.50 net. Bancroft-W.

Washington. *Supreme ct.* Repts. v. 44; (Arth. Remington.) '07, [1908.] (Mr); v. 45-48 (D) 8°, shp., ea., $3. Bancroft-W.

WASHINGTON (*State*).
General laws and constitutional provisions of the state of Washington rel. to railroads; pub. by authority of the Railroad Commission. '08(F) 104 p. 8°, 75 c. C. W. Gorham.
Meany, E. S., *comp.* Indian geographical names of Washington. 25 c. Hyatt-F.
See also Puget Sound;—Seattle;—Spokane.

WASHINGTON, D. C.
Linsay, C: H. A. F. Washington, the city and seat of government. $3; $7. Winston.
Van Tyne, C. H., *and* Leland, W. G. Guide to the archives of the government of U. S. in Washington. $1.25. Carnegie.
See also District of Columbia;—White House.

WASHINGTON (D. C.) CATHEDRAL.
De Vries, W: L. Foundation stone book, Washington Cathedral, A.D. 1907. $1.50. Cathedral.

Washington's headquarters. Patrick, L. S. 10 c. Quaker Hill.

Wasson, G: Savary.
Home from sea: [short stories.] '08(Ap18) c. il. D. †$1.50. Houghton-M. Co.

WATER.
Collet, H. Water softening and purification of hard and dirty waters. $2. Spon.
Prescott, S: C., *and* Winslow, C: E: A. Elements of water bacteriology. $1.50. Wiley.
Richards, *Mrs.* E. H. S. Laboratory notes on industrial water analysis. **50 c. net. Wiley.
See also Boilers;—Glaciers;—Hydraulic engineering; — Ice; — Meteorology;—Ocean;—Physical geography;—Rivers;—Tides;—Water-supply.

Water babies. *See* Kingsley, C:

WATER-COLOR PAINTING.
Wyllie, W: L. Sketch book. $1.50. Cassell.

WATER CURE.
Baruch, S. Principles and practice of hydrotherapy: application of water in disease. *$4 net. Wood.

WATER-POWER.
See Electrical engineering;—Hydraulic engineering.

WATER-RIGHTS.
Weil, S: C. Water rights in the western states. $7.50. Bancroft-W.

WATER STREET MISSION, New York City.
McAuley, J. Jerry McAuley: apostle to the lost. *$1 net. Am. Tr.

WATER-SUPPLY.
Bartow, E: Chemical and biological survey of the waters of Illinois. gratis. Univ. of Ill.
Bowman, I., *and* Reeds, C. A. Water resources of East St. Louis district. (Add. pub. for price.) Univ. of Ill.

WATER-SUPPLY.—*Continued.*
Bridge, J. H. Purification of public water supplies. (Add pubs. for price.) Aldine Bk.
Hazlehurst, J. N. Towers and tanks for water-works. $2.50. Wiley.
Jones, E: R: Notes on drainage. $1.25. E: R: Jones.
McPherson, J: A. Waterworks distribution: guide to the laying out of systems of distributing mains for supply of water to cities. *$2.50 net. Van Nostrand.
Turneaure, F: E. Water-supply. $1.50. Am. Sch. Corr.
Turneaure, F: E., *and* Russell, H. L. Public water-supply. $5. Wiley.
United States. *Geological Survey.* List of publications of the U. S. Geol. Survey rel. to water resources. 10 c. U. S., Supt. of Docs.
See also Hydraulic engineering; — Irrigation; — Plumbing;—Reservoir;—Water.

Waterbury, Leslie Abram.
Cement laboratory manual. '08(O3) figs. 12°, $1. Wiley.
Vest-pocket handbook of mathematics for engineers. '08(Je6) c. il. 16°, mor., **$1 net. Wiley.

Waterfield, *Mrs.* Aubrey. *See* Gordon, Lina Duff.

WATERLOO (Battle of).
Watson, T: E: Waterloo. $1.50. Neale.

Waters, H: Fitz-Gilbert.
Genealogical gleanings in England; ed., arr., completed and cross-referenced by Lothrop Withington. '08(F) 2 v., 8°, $10.

Waters, T: Franklin.
Old Bay road from Saltonstall's Brook and Samuel Appleton's farm; [also] A genealogy of the Ipswich descendants of Samuel Appleton. '07, [1908.] (My.) 2+62 p. il. map, 8°, (Ipswich Historical Soc. pubs.) 25 c. Ipswich Hist.

WATERS-PIERCE CASE.
Adams, F: U., *comp.* Water-Pierce case in Texas. 25 c. Skinner & K.

Watertown, Mass. Watertown's military history. '07, [1908.] (Ag) 17+281 p. il. pors. plan facsims., 8°, $2.50. F. E. Critchett.

WATERWAYS.
See Inland navigation.

Waterworks distribution. McPherson, J: A. *$2.50 net. Van Nostrand.

Watkeys, F: W:
Old Edinburgh. '08(D5) c. 2 v., il. D. (Travel lovers' lib.) $3. L. C. Page.

Watkins, Amelia Warfield.
See Graves, Etta Merrick.

Watkins, G: Pendleton.
Growth of large fortunes. '08(Ja4) O. (Pub. of the Am. Economic Assoc.) pap., $1. Macmillan.

Watkinson, W: L., D.D.
Lessons of prosperity, and other addresses on personal conduct. '08(Ag1) 12°, *50 c. net. Revell.
Mistaken signs, and other addresses on Christian experience. '08(Ag1) 12°, *50 c. net. Revell.
Noon day addresses: on themes affecting life. '08(Ag1) 12°, *50 c. net. Revell.
Frugality in the spriritual life. '08(Ap18) c. 12°, *$1 net. Revell.

Watseka wonder. Stevens, E. W. 60 c.; 35 c. Austin.

Watson, Arth. Eug.
Storage batteries. '08(O17) c. il. 12°, $1.50. Bubier.

Watson, C: R.
In the valley of the Nile: survey of the missionary movement in Egypt. '08 (Je13) c. 12°, *$1 net. Revell.

Watson, Ebbie Julian.
Addresses on immigration, [at the] annual convention American Manufacturers' Association, Philadelphia, May 15, 1907. '07, [1908.] (Mr.) 18 p. 8°, gratis. State Co.
See also South Carolina. Trucking industry.

Watson, Foster.
English grammar schools to 1660: their curriculum and practice. '08(D19) 8°, *$2 net. Putnam.

Watson, Fs. S., M.D., and Cunningham, J: H., M.D.

Watson, Fs. Sedgwick, and Cunningham, J: H:, jr.
Diseases and surgery of the genito-urinary system. 2 v. '08(O31) il. 8°, *$12 net; hf. mor. *de luxe,* *$17 net. Lea.

Watson, Fk. D.
See Nearing, Scott.

Watson, Rev. F:
Christian life here and hereafter. '08(Jl) 319 p. 12°, *$2 net. Whittaker.
Seven words from the cross. '08(Jl) 111 p. 12°, 81 c. Whittaker.

Watson, G: C.
Farm poultry. 6th ed. '08(Ja25) il. 12°, (Rural science ser.) **$1.25 net. Macmillan.

Watson, H: Brereton Marriott.
Devil's pupit: [a story.] '08(N14) c. front. D. †$1.50. Dodd.

Watson, J:
Outline of philosophy; with notes historical and critical. 4th ed. '08(Je6) 12°, *$2.25 net. Macmillan.
Philosophical basis of religion. '08(Ja11) 8°, *$3 net. Macmillan.
Philosophy of Kant explained. '08(O24) 8°, *$3.75 net. Macmillan.

WATSON, *Rev.* John.
Nicoll, W: R. "Ian Maclaren": the life of Rev. John Watson. **$2 net. Dodd.

Watson, J: Broadus.
Kinaesthetic and organic sensations: their role in the reactions of the white rat to the maze. '07, [1908.] (D) 6+100 p. il. 4°. (Add. pubs. for price.) Review Pub.

Watson, Maryland.
Destiny and desire: poems passionate and perverse. '08(D) 63 p. D. (Add. pubs. for price.) Casino.

Watson, Rob. Alex.
The wolves: a fable with a purpose. '08 (O) c. 31 p. il. 12°, 10 c. Kerr.

Watson, T: E:
Life and speeches. '08(Ag) $1.50. T: E: Watson.
Political and economic handbook. '08 (Ag9) c. 5-358 p. front. 8°, $1. T: E: Watson.

Watson, T: E:—*Continued.*
Sketches from Roman history. '08(O) c. 98 p. 8°, 50 c. T: E: Watson.
Waterloo. '08(O17) c. D. $1.50. Neale.

Watson, T: Leonard.
Preliminary report on the manganese deposits of Georgia. '08(Ag1) il. maps, 4°, (Georgia Geological Survey bull.) pap., 12 c. S: W. McCallie.

Watson, Wilbur Jay.
General specifications for concrete bridges. '08(Ap18) c. tabs., 8°, $1. Vinson.
General specifications for concrete work as applied to building construction. '08 (Mr21) c. 8°, 50 c. W. J. Watson

Watt, Alex.
Art of paper-making: hdbk. of the manufacture of paper from rags, esparto, straw, and other fibrous materials, incl. the manufacture of pulp from wood fibre. 3d ed. '08(Jl18) il. tabs., 8°, $3. Van Nostrand.

Watt, Sir G:
Commercial products of India: being an abridgment of the "Dictionary of the economic products of India." '08(D) 8+1190 p. 8°, *$5 net. Dutton.

Watt, Hansard.
Myths about monarchs: [nonsense verses.] '08(Ap11) D. **$1 net. Dodd.

Watt, Rev. Lauchlan MacLean.
Attic and Elizabethan tragedy. '08(O24) 8°, *$2 net. Dutton.

Watteau, Jean Antoine.
Masterpieces. '08(D12) T. (Painters' ser.) leath., *75 c. net; pap., *25 c. net. Stokes.

Watters, H: Eug.
Bible of superhuman origin, a safe guide for man; containing arguments on the existence of God, the divinity of Christ, the immortality of the soul, and the reasonableness of eternal punishment. '08(Ag1) c. por. D. 50 c.; pap., 25 c. H: E. Waters.

Wattles, Wallace D.
New science of living and healing; with commentary by Elizabeth Towne. '08 (Ja11) D. pap., 50 c. E. J. Towne.

Watts, I:, D.D.
Divine and moral songs for children. '08 (N7) il. D. $1. L. C. Page.

Watts, Ja. L., comp.
See Tennessee. Corporation laws.

Watts, Mrs. Mary Stanberry.
The tenants. '08(Ap4) c. D. †$1.50. McClure.

Watts, T: T.
Thoughts on education: a protest against our present system. '08(Ag15) 16°. [priv. pr.] T: T. Watts.

Watts, W. Benedict.
Engineers' quiz book. '08(Jl4) c. S. pap., $1. Democracy and Civil Service.

Watts-Mumford, Ethel.
See Mumford, Ethel Watts-.

Way of perfect love. King, G. G. $1.25. Macmillan.
Way of the cross. '08(Mr14) 4 v., il. T. pap., ea., 15 c. Benziger.
Way of the woods. Breck, E: **$1.75 net. Putnam.
Way to win her. Didier, E. L. 10 c. Am. Press.
Wayfarers (The). Cutting, *Mrs.* M. S. D. †$1.50. McClure.
Wayfaring books. 16°, *$1 net. Dutton.
—Baker. Voices of nature.
—Baker, *ed.* Praise of a simple life.
—Carlyle. Pocket Carlyle.
—Hyatt, *ed.* Winds of heaven.

Wayland, J: Wa.
Complete index to "The German element of the Shenandoah Valley of Virginia." '08(D5) 30 c. J: W. Wayland.

Ways of an aristocrat. Hill, J. S. (Add. author for price.) J. S. Hill.
Ways of rebellion. Farrer, R. J. †$1.50. Longmans.
Wayside and woodland trees. Step, E: *$1.75 net. Warne.
We preach Christ crucified. Herbert, L. *$1 net. Herder.

Weale, B. L. Putnam, [pseud. for Bertram Lenox Simpson.]
Coming struggle in eastern Asia. '08(Mr7) O. *$3.50 net. Macmillan.
Forbidden boundary, and other stories. '08 (N14) 12°, $1.50. Macmillan.

WEALTH.
Jennings, E. B. People and their property. $1. B'way Pub.
Lee, G. S. Inspired millionaires. $1.25. Mt. Tom Press.
McCasland, C: O. Right and riches. *$1.50 net. Wilbur Pub.
Mathews, B. C. Our irrational distribution of wealth. **$1.25 net. Putnam.
Russell, C: E: Lawless wealth: origin of some great American families. $1.50. B. W. Dodge.
Watkins, G: P. Growth of large fortunes. $1. Macmillan.
Wood, H: A. W. Money hunger. **$1 net. Putnam.
See also Capital and labor;—Finance;—Money;—Political economy.

WEATHER.
See Meteorology.

Weather and weather instruments. '08 (My23) c. il. map, D. *$1 net. Taylor Instrument.
Weather words of Polynesia. Churchill, W: 80 c. Am. Anthropological.
Weathering of coal. Parr, S. W. gratis. Univ. of Ill.

Weathers, J:
Practical guide to school, cottage, and allotment gardening. '08(My2) il. tabs., D. $1. Longmans.

WEAVING.
White, J. Hand loom linen weavers of Ireland. (Add. pubs. for price.) Irish Hand-Woven.
See also Woolen spinning.

Web of Indian life. Noble, M. E. *$1.75 net. Holt.
Web of life. Herrick, R. $1.50. Macmillan.
Web of time. Knowles, R. E: $1.50. Revell.

Webb, B. R., rep.
See Texas. *Cts. of civil appeals.* Repts.

Webb, Mrs. Beatrice Potter.
See Webb, Sidney.

Webb, Clarance.
See Hensman, Howard.

Webb, Eug. G:
Comparisons simplified; or, how to select the "best" life insurance company. '08 (O) c. 24+257 p. 8°, $2. E. G. Webb.

Webb, Lucie T:
Grading simplified: a teacher's aid. '08 c. 21 p. a charts, 12°, 75 c. Hackney.

Webb, M. de P.
India and the empire: consideration of the tariff problem; with an introd. by Sir E: Fg. Low. '08(My2) tabs., D. *$1.20 net. Longmans.

Webb, Mabelle Philips.
Othello, an interpretation. '08(F15) c. 16°, leatherette, *50 c. net. M. P. Webb.

Webb, Sidney and Mrs. Beatrice Potter.
English local government from the Revolution to the Municipal Corporations Act. [v. 3 and 4,] The manor and the borough. '08(Ap11) 2 v., O. *$7 net. Longmans.

Webb, Wa. Loring.
Railroad construction, theory and practice. 4th ed., rev. and enl. '08(N14) il. figs. 16°, mor., $5. Wiley.

Webber, Harry Endicott.
Twelve months with the 8th Massachusetts Infantry in the service of the United States: [Spanish-American war.] '08 (S) c. 392 p. il. por. 8°, $2. H. E. Webber.

Webber, Ja. Plaisted.
Elements of elocution for classes in declamation with selections for practice; for use in Phillips Exeter Academy. '07, [1908.] (Mr.) c. 40 p. 8°,. (privately pr.) J. P. Webber.

Webber, W: Hosgood Young.
Town gas and its uses; for the production of light, heat and motive power. '08 (Mr7) il. O. (Westminster ser.) *$2 net. Van Nostrand.

Webster, Dan.
See Washington, G:

Webster, H: Kitchell.
Whispering man. '08(O10) c. front. D. †$1.50. Appleton.

Webster, Hutton.
Primitive secret societies: study in early politics and religion. '08(F1) c. O. **$2 net. Macmillan.

Webster, Jean.
Four-Pools mystery. '08(Mr28) c. front. D. †$1.50. Century Co.

Webster, Noah.
Imperial dictionary of the English language and complete atlas of the world; with an exhaustive appendix, including Scripture proper names, and pronouncing vocabulary of Greek and Latin proper names prep. under the direction of Noah Porter; thoroughly rev. and greatly enl. and improved by over 100 educators, specialists, and other scholars, under the editorial supervision of T: H. Russell, Albert C. Bean and L. B. Vaughan. '08(F22) c. il. tabs., 4°, shp., $6; mor., $9; mor., $12. G: W. Ogilvie.

Webster, Noah.—*Continued.*
Imperial dictionary of the English language; thoroughly rev. and greatly enl. and improved by over 100 educators, specialists, and other scholars, under the ed. supervision of T: H. Russell, Albert C. Bean, and L. B. Vaughan. '08(O10) c. maps, 4°, shp., $6; hf. mor., $9; mor., $12. Saalfield.
Laird & Lee's Webster's new standard dictionary of the English language; comp. by E. T. Roe, [and others.] [High School and Collegiate ed.] '08(N) c. 830 p. il. map, 12°, hf. leath., $1.50. Laird.
Universal dictionary of the English language and complete atlas of the world; under the editorial supervision of T: H. Russell, Albert C. Bean and L. B. Vaughan. '08(O17) c. il. 4°, shp., $10; Russia leath., $15. Saalfield.
Universal self-pronouncing dictionary of the English language. '08(D) c. 8+998 p. il. maps, 8°. (Add. pubs. for price.) Winston.
Vest pocket dictionary (Hill's). '08. (Vest pocket size.) 15 c.; 20 c.; indexed, 25 c.; leath., 50 c. McKay.

WEBSTER, Pelatiah.
Taylor, H. To the Congress of the United States. Memorial in behalf of the architect of our federal Constitution, Pelatiah Webster. (Add. author for price.)

"Wee tim'rous beasties." English, D. $1.50. Cassell.

Wee Willie Winkie: book of nursery rhymes. '08(S5) il. S. (Mother Goose's nursery rhymes.) bds., 50 c. Stokes.

Wee Winkles at the mountains. Jackson, *Mrs.* G. E. G. †$1.50. Harper.

Weed, Clarence Moores.
Wild flower families: haunts, characters and family relationships of the herbaceous wild flowers. '08(My9) c. il. D. **$1 net. Lippincott.
See also Emerson, Arth. I.

Weeds and wild flowers. Bell, M. $1.25. Badger.

Week in the White House with Theodore Roosevelt. Hale, W: B. **$1.25 net. Putnam.

Weekley, Bp. W: Marion, and Fout, H. H.
Our heroes; or, United Brethren home missionaries; introd. by J. P. Landis. '08 (S12) c. il. pors. 8°, (Denominational mission study course.) 50 c.; pap., 35 c. Un. B. Pub.

Weeks, Lyman Horace, and Bacon, Edn. Munroe, comps. and eds.
Historical digest of the provincial press: collation of all items of personal and historic reference printed in the newpapers of the provincial period from the appearance of "The present state of the new-English affairs, 1689," "Publick occurrences," 1690, and the first issue of "The Boston News-Letter," 1704, ending with the close of the Revolution, 1783. '08 (F1) c. pors. map, facsim., O. (Massachusetts ser.) pap., subs., per set, $150; per v., $7.50. Soc. Americana.

Weepers in playtime. Sands, B. †$1.50. Lane.

Weeping cross. Stuart, H: L. **$1.40 net. Doubleday, P.

WEEVIL.
Pierce, W: D. Studies of parasites of the [Mexican] cotton boll weevil. 25 c. U. S., Supt. of Docs.

Weg (Der) zum glück. Bernhardt, W., *ed.* 40 c. Heath.

Wegelin, Oscar, comp.
Early American poetry, 1800-1820; with an appendix containing the titles of volumes and broadsides issued during the seventeenth and eighteenth centuries. '08(Ja11) O. bds., $3. O. Wegelin.

Weiga of Temagami. Warman, C. $1.50; $2.50. Caldwell.

Weight of the name. Bourget, P. C. J. †$1.50. Little, B. & Co.

WEIGHTS AND MEASURES.
Hatch, F: H:, *and* Vallentine, E. J. Weights and measures of international commerce. *80 c. net. Macmillan.
See also Arithmetic;—Mensuration.

WEIMAR, Germany.
Moore, R. W. Weimar, the Athens of Germany. *75 c. net. Stechert.

Weimer, A. B., ed.
See Pennsylvania. *Superior ct.* Repts.

Weinhold, Karl.
List of first editions and other rare books in the Weinhold library. '07, [1908.] (Jl) 144 p. 8°, (Univ. of Cal. pub., Library bull.) pap. (Add. pub. for price.) Univ. of Cal.

Weisbach, Julius, and Herrmann, Gustav.
Mechanics of pumping machinery; tr. by Karl P. Dahlstrom. '08(My16) il. 8°, price raised from *$3.75 net to *$4 net. Macmillan.

Weiss, Howard F.
Progress in chestnut pole preservation. '08 (Ag1) diagrs., 8°, (U. S., Dept. of Agriculture, Forest Service, circular.) pap., 10 c. U. S., Supt. of Docs.

Weitenkampf, Fk.
How to appreciate prints. '08(D26) c. il. pors. O. **$1.50 net. Moffat.

Weitzel, Louise A.
Quiver of arrows: [poems.] '08(N) c. 244 p. il. 8°, $1. L. A. Weitzel.

Welborn, W. C.
Elements of agriculture, southern and western. '08(F8) c. il. 12°, *75 c. net. Macmillan.

Welch, Catharine.
Little Dauphin: [story of the son of Louis XVI. and Marie Antoinette.] '08(D12) D. *$1.50 net. Scribner.

Weld, L: Dwight Harvell.
Private freight cars and American railways. '08(Je6) c. O. (Columbia Univ. studies in hist., economics and public law.) pap., *$1.50 net. Longmans.

WELDING.
See Metals and metallurgy.

Well in the desert. Knapp, A. †$1.50. Century Co.

Well of Saint Clare. *See* France, Anatole, *pseud.*

Well spent quarters: fifteen-minute meditations adapted to the young; to which is added a three days' retreat; by a Sister of Mercy. '08(Mr) 12°, 85 c. Chr. Press.

Wellcome's photographic exposure record and diary, 1909. U. S. ed. '08(D26) il. O. 50 c. Burroughs, W.

Wells, Amos Russel.
Living Bible: course of Bible-reading, covering the entire Bible, a chapter a day. '08(Je13) c. 16°, 75 c. Un. Soc. C. E.
See also Peloubet, Fs. Nathan.

Wells, Carolyn.
Happy chaps. '08(D5) c. il. O. $1.50. Century Co.
Marjorie's busy days. '08(O10) c. il. D. †$1.25. Dodd.
Patty's friends. '08(S26) c. il. D. (Patty books.) †$1.25. Dodd.
Year book of old favorites and new fancies for 1909. '08(N14) c. il. D. $1.25, boxed. Holt.

Wells, Eliab Horatio, M.D.
Beneath the Star of Bethlehem: [poems.] '08(Ja18) D. $1. Neale.

Wells, Frederic Lyman.
Statistical study of literary merit, with remarks on some new phases of the method. '08(F1) diagrs., 8°, (Archives of psychology.) pap., 30 c. Science Pr., (N. Y.)

Wells, Herbert G:
First and last things: confession of faith and a rule of life. '08(O17) c. O. **$1.50 net. Putnam.
New worlds for old. '08(Mr14) c. D. **$1.50 net. Macmillan.
Socialism and the family. '08(D19) D. *50 c. net. Ball Pub.
This misery of boots: [socialistic treatise.] '08(D19) D. *50 c. net. Ball Pub.
War in the air, and particularly how Mr. Bert Smallways fared while it lasted. '08 (N14) c. il. D. †$1.50. Macmillan.

Wells, Mrs. Kate Gannett.
Little Dick's son. '08(S19) c. front. D. (Bimbi ser.) bds., **40 c. net. Crowell.

Wells, Webster.
New plane and solid geometry. '08(Je6) c. 12°, $1.25. Heath.

Wells and palm trees. Aked, C: F. $1; $2. Dodge.

Welsh, C:
See McIvor, Ivor Ben, *pseud.*—Na Gael, Shane, *pseud.*

Welsh fairy-book. Thomas, W. J. $1.50. Stokes.

WENCKEBACH, Carla.
Müller, M. Carla Wenckebach, pioneer. **$1.25 net. Ginn.

Wendel, J: Adolph, M.D.
Mineral-fertilizer: treatise for farmers, wine-, fruit-, vegetable growers, and gardeners. '08(Mr28) c. O. pap., 25 c. J: A. Wendel.

Wendell, Barrett.
Privileged classes. '08(O17) c. D. **$1.25 net. Scribner.

Wendling, G: Reuben.
Man of Galilee. [Maplehurst ed.] '08 (Ja4) O. (Modern doubt.) *$3 net; library ed., *$1 net. Olcott.

Wentworth-James, Gertie de S.
Wild widow. '08(N) c. 319 p. D. $1.50. Empire Bk.

Wenzell, H: Burleigh, rep.
See Minnesota. *Sup. ct.* Repts.

Wer ist's? zeitgenossenlexikon enthaltend biographien nebst bibliographien; zusammengestellt und herausgegeben von Herrmann A. L. Degener. 3 ausgabe, 1908. '08 (Ja18); 4 ausgabe, 1909, vollkommen neu bearbeitet und wesentlich erweitert. '08 (N14) O. ea., *$3.50 net. Stechert.

Werner educational ser. il. 12°. Am. Bk.
—Dunglison. New school physiology and hygiene. *$1 net.

Werner's readings and recitations. 12°. Werner.
—Schell, *comp.* Werner's book of pantomines. 60 c.; 35 c.

Wernse, W: F., ed.
See American law digest.

Wertz, Adda P.
Outlines in picture study to harmonize with the Illinois state course of study. '08 (O17) c. 12°, pap., 30 c. Flanagan.

WESLEY, John.
Eltzholtz, C. F. John Wesley's conversion and sanctification. *25 c. net. Jennings.

Wesseley, J. E., and Allan, H. Warner.
Spanish-English dictionary. '08(Je20) 32°, (Pocket dictionary ser.) 50 c. Dutton.

—, and Gray, F. H. T.
English-Italian and Italian-English dictionary. '08(Je20) 48°, (Miniature reference lib.) leath., 50 c. Dutton.
English-Italian and Italian-English dictionary. '08(Je20) 32°, (Pocket dictionary ser.) 50 c. Dutton.
Spanish-English dictionary. '08(Je20) 48°, (Miniature reference lib.) leath., 50 c. Dutton.

Wesselhoeft, Mrs. Eliz. Foster Pope, [Lily F. Wesselhoeft.]
Rover the farm dog. '08(O3) c. D. †$1.50. Little, B. & Co.

WEST, Benjamin.
Hart, C: H: Benjamin West's family. (Add. author for price.) H: C. Hart.

West, C:, M.D.
How to nurse sick children; with a preface by G: F. Still. New ed. '08(D12) D. *40 c. net. Longmans.

West, Max.
Inheritance tax. 2d ed., completely rev. and enl. '08(Ja25) 8°, (Columbia Univ. studies in hist., economics and public law.) *$2.50 net; pap., *$2 net. Macmillan.

West, Simeon H:
Life and times of S. H. West. '08(Jl) c. 298 p. il. pors. 8°, $1.60. Read & W.

West, T: Dyson.
Metallurgy of cast iron. 12th and 13th eds. '07, [1908.] (S.) c. il. tabs. 12°, ea., $3. Gardner Pr.

WEST (The).
Tallman, M. C. Travelling trio. $1. M. C. Tallman.
Visscher, W: L. Thrilling and truthful history of the pony express. 75 c. Rand, McN. & Co.
Williams, R. H. With the border ruffians. *$4 net. Dutton.
See also Pacific coast;—*also* names of Western cities and states.

WEST INDIES.
Moore, J. H. With Speaker Cannon through the tropics: voyage to the West Indies, Venezuela and Panama. $2. Book Pr.
Ober, F: A. Guide to the West Indies and Bermudas. **$2.25 net. Dodd.
Treves, *Sir* F: Cradle of the deep, account of a voyage to the West Indies. *$4 net. Dutton.
See also Cuba;—Jamaica;—Mt. Pelee;—Porto Rico

West Point cadet. Malone, P. B. †$1.25. Penn Pub. Co.

West Virginia. Code; supp. 1907. '08(Ja11) 8°, shp., *$3.50 net. West Pub.

West Virginia. *Supreme ct. of appeals.* Repts.; (W: G. Conley.) v. 62. '08(D) c. O. shp., $4.50. Acme.

WEST VIRGINIA.
Alderson, J. C. Hdbk. of southern West Virginia: the Kanawha or middle measures of coal; the Coal River basin; Alderson Land and Development Company's survey. 25 c. J. C. Alderson.
See also Summers Co.

Westall, Mrs. Laura May Hill.
Common-sense view of the mind-cure. '08 (O3) c. figs. D. **75 c. net. Funk.

Westell, W: Percival.
Fifty-two nature rambles. '08(Je20) il. D. $1.50. Dodge.
Insect book. '08(Je27) il. 16°, *$1 net. Lane.

Westermann, L. A., Company.
Drawings made for commercial use. '08 (My.) c. il. f°, gratis. Westermann.

Westermarck, E:
Origin and development of the moral ideas. In 2 v. v. 2. '08(D12) 8°, *$3.50 net. Macmillan.

Western Asia in the days of Sargon. Olmstead, A. T. **$1.25 net. Holt.

WESTINGHOUSE AIR-BRAKE.
See Air-brake.

Westlake, J:
International law. pt. 2, War. '08(F1) 8°, *$3 net. Putnam.

WESTMINSTER, Mass.
Vital records of Westminster, Mass., to the end of the year 1849. (Add. pub. for price.) F. P. Rice.

Westminster ideal class book. '08(D) no paging, D. bds. (Add. pubs. for price.) Westminster.

Westminster lib.; ed. by Bernard Ward and Herbert Thurston. D. **$1.20 net. Longmans.
—Barry. Tradition of scripture.
—Scannell. Priest's studies.

Westminster New Testament. 16°, *75 c. net. Revell.
—Andrews. Acts of the Apostles.
—Clark. Gospel of St. John.
—Smith. Gospel of St. Matthew.

Westminster ser. il. O. *$2 net. Van Nostrand.
—Ball. Natural sources of power.
—Davenport. The book.
—Davies. Electric power and traction.
—Duthie. Ornamental window glass.
—Goodchild. Precious stones.
—Kershaw. Electro metallurgy.
—Lewes. Liquid and gaseous fuels.

Westminster ser.—Continued.
—Monckton. Radio-telegraphy.
—Rosenbain. Glass manufacture.
—Stansbie. Iron and steel.
—Swan. Law and commercial usage of patents, designs and trade marks.
—Terry. India-rubber.
—Tonge. Coal.
—Webber. Town gas and its uses.

Weston, Fk. E.
Scheme for the detection of the more common classes of carbon compounds. New ed. '08(F15) O. bds., 90 c. Longmans.

Westrum, Adriaan Schade van.
The devil; founded on Ferenc Molnar's play, as produced by Harrison Grey Fiske at the Belasco Theatre, New York. '08(O10) c. il. D. †$1.50. G: W. Dillingham.

Westrup, Marg.
Greater mischief. '08(F22) c. D. †$1.50. Harper.

Westward ho! *See* Kingsley, C:

Wetherell, Eliz., pseud.
See Warner, Susan.

Wetzel, Rev. Fs. Xavier.
Guide for girls in the journey of life; from the German. 4th ed. '08(D5) 16°, 40 c. Herder.

WHALES AND WHALING.
Peabody Academy of Science. Whaling industry. gratis. Salem Pub. Lib.
Spears, J: R. Story of New England whaling. $1.50. Macmillan.

Whallon, Rev. E: Payson.
Pastoral memories. '08(Ja11) 12°. (Add. pubs. for price.) Monfort.

Wharton, Mrs Anne Hollingsworth
English honeymoon. '08(D5) c. il. D. **$1.50 net. Lippincott.

Wharton, Mrs. Edith Newbold Jones.
Hermit and the wild woman, and other stories. '08(O3) c. D. †$1.50. Scribner.
Motor-flight through France. '08(O24) c. il. **$2 net. Scribner.

What a young wife ought to know. Drake, *Mrs.* E. F. A. *$1 net. Vir Pub.

What a superintendent can do. Howard, P. E. (Add. pubs. for price.) Westminster.

What Burlingame did. Cleveland, R. (Add. author for price.) R. Cleveland.

What does Christmas really mean? McCutcheon, J: T. *50 c. net. Unity.

What happened to the little chicks. Jewett, J: H. 75 c. Small.

What help can any workingman expect from Taft or Bryan? Benson, A. L: 5 c. Socialist.

What I do not know of farming. Mygatt, J: T. 75 c. Broadway.

What is life? Windle, B. C. A. $1. Herder.

What is man? Burns, J. $2. Cochrane.

What is worth while ser. D. **30 c. net. Crowell.
—Barclay. Wheel of time.
—Dole. Hope of immortality.
—Drummond. Greatest thing in the world.
—Gordon. Sure and loving faith.

What is worth while ser.—Continued.
—Jenness. Our rich inheritance.
—Miller. Cure for care.—Turning northward.

What it is that heals. Cheney, *Mrs.* V. $1. R. G. Cooke.

What shall I believe?: addresses by the faculty of the Auburn Theological Seminary. '08(Je20) c. D. **$1 net. Presb. Bd.

What the white race may learn from the Indian. James, G: W. *$1.50 net. Forbes.

What to do for the stomach. Dienst, G: E. $1. Boericke & T.

What to see in England. Home, G. C. *$1 net. Macmillan.

What was nominated on the bond? Hurlbut, E. (Add. pubs. for price.) Baur.

What we know about Jesus. Dole, C: F. *75 c. net. Open Court.

Wheat, Mrs. Lu.
Ah Moy: story of a Chinese girl. '08(S5) c. il. 12°, **$1.50 net. Grafton Press.
Helen: a story of things to be. '08(O10) por. 12°, †$1.50. Grafton Press.

WHEAT.
Clarke, C: C., *comp.* Wheat crops of the United States, 1866-1906. 5 c. U. S., Supt. of Docs.
Davis, A. McF. Barbery bushes and wheat: [pests.] (Not for sale.) A. McF. Davis.
Dondlinger, P: T. Book of wheat. *$2 net. Judd.
Rubinow, I: M. Russia's wheat trade. 15 c. U. S., Supt. of Docs.
Smith, R. E. Wheat fields and markets of the world. $2.15. Modern Miller.

Wheat among the tares. Lloyd, A. *$1.10 net. Macmillan.

Wheel o' fortune. Tracy, L: $1.50. Clode.

Wheel of progress ser. 12°. Tower.
—Staley. Oram of the forest. $1.

Wheeler, Alex., and Jack, W: R., M.D.
Hdbk. of medicine and therapeutics. 3d ed. '08(Je20) 12°, *$3 net. Wood.

Wheeler, F. G.
Billy Whiskers at the circus. '08(O24) c. il. O. bds., $1. Saalfield.

Wheeler, G. Owen.
Old English furniture of the 17th and 18th centuries. '08(Mr28) 12°, $3. Scribner.

Wheeler, Giles, comp.
Genealogy of a branch of the Wheelers. '08 (Jl) 61 p. por. 12°, $1. G. Wheeler.

Wheeler, H:, D.D.
History and exposition of the twenty-five Articles of religion of the Methodist Episcopal church. '08(F1) c. O. *$2 net. Eaton & M.

Wheeler, Ja. Rignall.
Archæology: [a lecture.] '08(N21) c. 8°, pap. (Add. pubs. for price.) Columbia Univ.

Wheeler, Jos. T.
Zonal-belt hypothesis: new explanation of the cause of the Ice ages. '08(D19) c. O. **$2.50 net. Lippincott.

Wheeler, Marcus Pratt.
Hash; chopped, seasoned and warmed up: [verses.] '08(Ap25) c. il. pors. O. 75 c.; pap., 50 c. M. P. Wheeler.

Wheeler, W: Ogden, comp.
Ogden family in America: Elizabethtown branch, and their English ancestry: John Ogden, the Pilgrim, and his descendants, 1640-1906; their hist., biography and genealogy; ed. by Lawrence Van Alstyne and Rev. C: Burr Ogden. '07, [1908.] (Je.) c. 14+531 p. il. pls. pors. maps, facsims., 4°, cl. (priv. pr.) Lippincott.

Wheeler, W: Webb.
Glimpse of the isles of the Pacific. '08 (F) c. '07. 212 p. il. 8°. (Not for sale.) Hardman.

WHEELER FAMILY.
Wheeler, G., *comp.* Genealogy of a branch of the Wheelers. $1. G. Wheeler.

Wheelock, Eliz. Marian.
Stories of Wagner operas told for children. '08(Ap4) c. front. O. $1.25. Bobbs-M.

WHEELS.
See Gears and gearing;—Machinery.

Wheels of time. Barclay, F. L. C. *30 c. net. Crowell.

Wheelwright, J: Tyler.
War children. '08(O10) c. il. D. †$1.50. Dodd.

Whelan, N: Jos.
Ten days in Cuba. '08(Ag) c. 94 p. il. 8°, pap., 35 c. N. J. Whelan.

Whelpley, B:
See Tennyson, Alfr., *Lord.*

When and where of famous men and women. Hensman, H., *and* Webb, C. 50 c. Dutton.

When daddy was a boy. Parry, T: W. $1. Hudson.

When good fellows get together. Bennett, J. O., *ed.* $1. Reilly & B.

When mother lets us cook. Johnson, C. **75 c. net. Moffat.

When the bugle called. Tatum, E. $1.25. Neale.

When the gates lift up their heads. Erskine, P. †75 c. Little, B. & Co.

When the King came. Hodges, G:, *comp.* **$1.25 net. Houghton M.

When the tide turns. Young, A. B. F. †$1.50. Estes.

When Theodore is king. Spaulding, W. 25 c. W. Spaulding.

When things were doing. Steere, C: A. $1. Kerr.

Where and how. Parker, J: S. $1; 50 c. Broun-G.

Where flows the Hood River. Cook, M. $1. Hicks-Chatten.

Where the light dwelleth. Collyer, R. *$1.25 net. Am. Unitarian.

WHEY.
See Milk.

Which? beer privilege anarchy or liberty? Flanders, E. B. 10 c. E. B. Flanders.

Which college for the boy? Cobin, J: **$1.50 net. Houghton M.

Whidden, Captain J: D.
Ocean life in the old sailing ship days. New ed. '08(S19) c. il. cr. 8°, **$1.50 net. Little, B. & Co.

Whiffen, Edn. T:
Jephtha sacrificing, and Dinah: two dramatic poems. '08(S19) c. D. **$1 net. Grafton Press.

Whinery, S:
Specifications for street roadway pavements. '08(Ap4) c. 8°, pap., *50 c. net. Engineering News.

Whipple, G: Chandler.
Typhoid fever; introd. by W: T. Sedgwick. '08(Ap25) c. figs. 12°, **$3 net. Wiley.

Whipple, Leander Edm.
Mental healing. 6th ed. '08(Ag8) por. c. O. $1.50. Metaphysical.

Whipple, Wayne.
Story-life of Lincoln. Memorial ed. issued to commemorate the 100th anniversary of Lincoln's birth. '08(N14) c. il. O. **$1.75 net. Winston.

Whispering man. Webster, H: K. †$1.50. Appleton.

Whistler, Ja. Abbott McNeill.
"Ten o'clock": [art lectures;] del. in London. [New issue.] '08(D12) c. S. pap., *$1 net. E. D. North.

WHISTLER, James Abbott McNeill.
Bacher, O. H: With Whistler in Venice. **$4 net. Century Co.
Pennell, E. R. *and* Jos. Life of James McNeill Whistler. 2 v. *$10 net. Lippincott.
Sickert, B. Whistler. *75 c. net. *$1 net. Dutton.

Whitaker, Evelyn.
Baby Bob. '08(N7) il. D. $1.50. Lippincott.

Whitcher, W: F:
Descendants of Chase Whitcher of Warren, N. H., fourth in descent from Thomas Whittier of Salisbury (Haverhill), Mass. '07, [1908.] (Mr.) 7+128 p. il. pors. 8°, cl., *$3.50 net. W: F: Whitcher.

WHITCHER FAMILY.
Whitcher, W: F: Descendants of Chase Whitcher of Warren, N. H. *$3.50 net. W: F: Whitcher.

Whitcomb, Ida Prentice.
Young people's story of music. '08(D19) c. il. pors. O. $2. Dodd.

White, Albert Beebe.
Making of the English constitution, 449-1485. '08(O10) c. O. **$2 net. Putnam.

White, Mrs. Alma.
Gems of life; selections for children. '08 (My16) c. il. por. O. 60 c. Pillar of Fire.

White, C: Fred.
Plea of the negro soldier, and a hundred other poems. '08(J118) c. por. D. $1.25. C: F. White.

White, E:, ed.
150 years of unparalleled thrift; Pittsburgh sesquicentennial. '08(O) c. 59 p. il. por. 4°, 25 c. E: White.
Pittsburgh the powerful: interpretation of the commercial, financial and industrial strength of a great city, and celebrating its corporate union with the city of Allegheny; official publication of the Chamber of Commerce. '08(Mr14) c. il. f°, $1.12. Industry.

White, E: Lucas.
Narrative lyrics. '08(S26) c. O. **$1.25 net. Putnam.

White, Ellen G. Harmon, [Mrs. James White.]
Steps to Christ. '08(Je6) c. il. 12°, 60 c.; leath., $1.25. Pacific Press.

White, Ernest Cleveland, and Clark, Ellery H.
All-around athletics. '08(D19) c. il. 16°, (Spalding's athletic lib.) pap., 10 c. Am. Sports.

White, F:
Bill, a cheerful dog: verses. '08(D12) c. il. O. **$1 net. Moffat.

White, Fred Merrick.
Five knots. '08(My23) c. il. D. †$1.50. Little, B. & Co.
Mystery of the four fingers: [detective story.] '08(Je6) c. il. 12°, $1.50. W. J. Watt.
The sundial. '08(D12) c. il. D. $1.50. B. W. Dodge.
The yellow face. '08(Ja25) D. *$1 net. Fenno.

White, H: Kirke.
Poems, letters and prose fragments; ed., with an introd., by J: Drinkwater. '08 (F22) 12°, (New universal lib.) 50 c.; leath., 75 c. Dutton.

White, Horace.
Abraham Lincoln in 1854: address del. before the Illinois State Historical Society at its ninth annual meeting at Springfield, Ill., January 30, 1908. '08 (Ag8) c. 8°, pap., gratis. State Hist.

White, Horace H:
Notarial guide and book of forms for the use of notaries, clerks of court and lawyers. 2d ed. '08(S) c. 568 p. O. shp., $10. Hansell.

White, Ja.
Hand loom linen weavers of Ireland and their work. '08(O10) c. il. 8°. (Add. pubs. for price.) Irish Hand-Woven.

White, Mrs. Ja.
See White, Ellen G. Harmon.

White, Ja. Herb.
On polystely in roots of *orchidaceae*. '07 [1908.] (My) 20 p. il. 4°, (Univ. of Toronto studies, Biological ser.) pap., 50 c. Univ. of Toronto.

White, J: Turner, rep.
See Missouri. *St. Louis and Kansas City cts. of appeals.* Cases.—Repts.

White, Lloyd S.
See Russell, C: Taze.

White, R: Grant.
Every-day English: a sequel to "Words and their uses." '08(D) c. 31+512 p. 12°, $2. Houghton M.

White, Rosamond Jane, and Smith, Adelaide.
Little journey to South Africa and up the east coast. '08(D5) c. il. D. (Library of travel.) 50 c. Flanagan.

White, Stewart E:
The riverman. '08(Ag29) c. D. †$1.50. McClure.

White, W: Alanson.
Hospitals and asylums of Europe. '08 (Je6) 8°, (George Washington Univ. pubs., Medical science ser.) pap. (Not for sale.) George Washington Univ.
Outlines of psychiatry. '07, [1908.] (Mr.) c. 232 p. il. 8°, (Nervous and mental disease monograph ser.) $2. Journal Nervous Disease.

White, W: Alfr.
Harmony and ear-training. '08(Mr7) c. O. $1.50. Silver.

White, W: Braid.
Technical treatise on piano player mechanism. '08(Ag) c. 165 p. il. 12°, $1.50. E: L. Bill.

White, W: Fk.
Scrap-book of elementary mathematics: notes, recreations, essays. '08(Mr7) c. il. D. $1. Open Court.

White, W: Hale, M.D.
Common affections of the liver. '08(O24) 12°, *$2 net. Wood.

White aprons. Goodwin, *Mrs.* M. W. †75 c. Little, B. & Co.

WHITE FAMILY.
Williams, C. S. Descendants of Thomas White of Weymouth, Mass. (Not for sale.) C. S. Williams.

WHITE HOUSE, Washington, D. C.
Willets, G. Inside history of the White House. $1. Chr. Herald.

White path. Waring, E. H. $1.50. Neale.

White rose of weary leaf. Hunt, V. B. †$1.50. Brentano's.

White trail. MacDonald, A. $1.25. Caldwell.

Whitehead, J:
Illusions of Christian science; with an app. on Swedenborg and the mental healers. '08(Ja11) D. $1. Garden Press.

Whitford, Caleb Bailey.
Training the bird dog. '08(Ag1) c. il. D. *$1.25 net. Outing.

Whitin, Ernest Stagg.
Factory legislation in Maine. '08(Jl18) c. O. (Columbia Univ. studies in hist., economics and public law.) pap., $1. Longmans.

WHITING, *Abbot* Richard.
Gasquet, F. A. Last abbot of Gladstonbury. *$2 net. Macmillan.

Whiting, Lilian.
Lilies of etenral peace: [Easter booklet.] '08(Ap18) c. D. bds., **75 c. net; leath., **$1.50 net. Crowell.
Paris the beautiful. '08(D5) c. il. O. **$2 net. Little, B. & Co.

Whitley, W. T.
Missionary achievement: Gay lectures, 1907. '08(O24) 12°, *$1 net. Revell.

Whitman, Roger Bradbury.
Motor-car principles: the gasolene automobile. New enl. ed. '08(Ap25) il. 12°, **$1.25 net. Appleton.

Whitman, Walt.
Wisdom of Walt Whitman; sel. and ed., with introd. by Laurens Maynard. '08 (D5) c. Tt. (Wisdom ser.) leath., **$1 net. Brentano's.

WHITMAN, Walt.
Perry, B. Walt Whitman. **$1.50 net. Houghton M.
Traubel, H. With Walt Whitman in Camden. v. 1, 2. **$3 net. Appleton.

Whitmer, T. Carl.
Considerations on music. '08(My23) c. Q. pap., 50 c. Stephens Coll.

Whitney, Mrs. Adeline Dutton Train.
Gayworthys. '08(Je13) 12°, (Home ser.) 50 c. Hurst.

Whitney, Fred.
Heart of the singer: [poems.] '08(Jl4) c. 12°, $1.25. F. Whitney.

Whitney, H: Clay.
Life of Lincoln; ed. by Marion Mills Miller. In 2 v. '08(D19) c. pors. D. **$2.50 net. Baker & T.

Whitney, Loren Harper.
Question of miracles; parallels in the lives of Buddha and Jesus. '08(D) c. 378 p. por. 12°, $1. Lib. Shelf.

Whitney, Orson Ferguson.
Making of a state: school hist. of Utah. '08(O) c. 4+327 p. il. 12°, $1. Deseret News.

Whitson, J: Harvey.
Barbara, a woman of the west. '08(My.) c. 12°, (Popular ed. of recent fiction.) †75 c. Little, B. & Co.

Whittaker, Edm. Taylor.
Theory of optical instruments. '08(F29) 8°, pap., *25 c. net. Putnam.

Whittaker, W: H:
See Ohio. Annot. probate code.

Whittaker's arithmetic of electrical engineering. '08(F22) 12°, 50 c. Macmillan.

Whittaker's churchman's annual. *See* Living Church annual.

Whittaker's lib. of arts, sciences and industries. 12°. Macmillan.
—Bjorling. Pipes and tubes. *$1.25 net.

Whittemore, Mrs. Frances Dean Davis.
See Lovewell, *Mrs.* Caroline Forbes Barnes.

Whittier, J: Greenleaf.
Complete poetical works. '08(D19) 12°, (Crowell's thin paper poets.) ooze leath., $1.75, boxed. Crowell.
Snow-bound, and other early poems; ed., with an introd. and notes, by Archibald L. Bouton. '08(S19) 24°, (Pocket Am. and Eng. classics.) *25 c. net. Macmillan.

WHITTIER, John Greenleaf.
Faris, L. Study of the Quaker poet, [Whittier.] 25 c. Athens Pr.
Woodman, *Mrs.* A. J. Reminiscences of John Greenleaf Whittier. *$1 net. Essex Inst.

Whittuck, E: Arth., ed.
See International documents.

Whitworth, Rev. W: Allen.
Sanctuary of God, and other sermons. '08 (F8) 12°, *$1.50 net. Macmillan.

Who answers prayer? Huntley, *Mrs.* F. C., *ed.* 50 c. Indo-Am. Bk.

Who is who in insurance: international biographical dictionary and year book. '08 (My9) c. pors. tabs., O. $5; leath., $7. Singer.

Whole family: novel by twelve authors;—W: Dean Howells, Mary E. Wilkins Freeman, Mary Heaton Vorse, Mary Stewart Cutting, Eliz. Jordan, J: Kendrick Bangs, H: James, Eliz. Stuart Phelps, Edith Wyatt, Mary R. Shipman Andrews, Alice Brown, H: Van Dyke. '08(O24) c. il. D. †$1.50. Harper.

Whole hog book. Bengough, J: W. 25 c. Am. Free Trade.

Wholesale accounting. Goodyear, S: H. 30 c. Goodyear-M.

Who's who among American manufacturers: *Scientific American* index of manufacturers. '08(Je20) c. O. pap., gratis. Munn.

Who's who in America; ed. by Albert Nelson Marquis. Rev. and issued biennially. '08 (Mr21) c. D. *$4 net. Marquis.

Who's who in Denver society. '08(Jl) c. por. 8°, $1. Kistler.

Who's who in Pennsylvania; ed. by J: W: Leonard. 2d ed. '08(Je13) c. 4°, $5. Hamersly.

Who's who on the stage, 1908; ed. by Wa. Browne and E. DeRoy Koch. '08(Ap4) c. pors. O. *$3.50 net. B. W. Dodge.

Who's who year-book for 1908. '08(F15) 12°, *35 c. net. Macmillan.

Why pay tribute? Batdorf, J: W. 25 c. Volunteer.

Why should boys be taught to shoot? Wingate, G: W. (Add. pubs. for price.) Sub-Target.

Why the chimes rang. Alden, R. M. †$1.25. Bobbs-M.

Why the secrets of Freemasonry are withheld from members. Pierce, J: A. 10 c. J: A. Pierce.

Why worry? Walton, G: L. **$1 net. Lippincott.

Wide, Anders, M.D.
Home gymnastics according to the Ling system. 2d rev. ed. of the author. Eng. tr. '08(Ap25) il. D. *50 c. net. Funk.

Wide awake girls. Ellis, K. R. †$1.50. Little, B. & Co.

Wide awake second reader. Murray, C. *35 c. net. Little, B. & Co.

Wide, wide world. *See* Warner, Susan.

Wider life. Miller, J. R. **65 c. net; **85 c. net. Crowell.

Widney, Rob. M.
National currency and banks. '07, [1908.] (Ag.) 12 p. 8°, pap. (Add. author for price.) R. M. Widney.

Widow (The). Rowland, H. $1. Dodge.

Widow's wiles. Callaway, E. H. 25 c. Dick.

Wiedersheim, Rob.
Comparative anatomy of vertebrates; adpt. from the German by W. N. Parker. 3d ed., (founded on 6th German ed.) '08 (Ja11) il. 8°, *$3.75 net. Macmillan.

Wiel, S: C.
Water rights in the western states. 2d ed., rev.; with forms. '08(O) c. 67+974 p. O. shp., $7.50. Bancroft-W.

WIELAND, Christopher Martin.
See Weimar.

Wife as the family physician. Fischer-Dueckelmann, A. $5. Inst. Medical.

Wife (The): her book. Brown, H. **$1 net. Jacobs.

Wife of Narcissus. Andrews, A. †$1.25. Moffat.

Wiggin, Kate Douglas Smith, [now Mrs. G: Riggs,] and Smith, Nora Archibald, eds.
Tales of laughter: a third fairy book. '08 (N14) c. D. (Library of children's classics.) †$1.50. McClure.

WIGGINS, *Captain* Joseph.
Johnson, H: Life and voyages of Joseph Wiggins, F.R.G.S. *$5 net. Dutton.

Wight, Rev. C: Albert.
Hatfield book. '08(D) c. 59 p. pors. 8°, $1.25. C: A. Wight.

Wilamowitz-Moellendorff, Ulrich v.
Greek historical writing and Apollo; two lectures del. before the University of Oxford; tr. by Gilbert Murray. '08(O24) O. pap., 70 c. Oxford Univ.

Wilberforce, Bp. S:
Agathos, The rocky island, and other Sunday stories and parables. '08(Je6) T. *45 c. net. Putnam.

Wilbert, Martin I.
See Hatcher, Rob. Anthony.

Wilbur, Sibyl.
Life of Mary Baker Eddy. '08(N21) il. pors. 12°, $3. Concord Pub.

Wilcox, Earley Vernon, and Smith, Clarence Beaman.
Farmer's cyclopedia of live stock. '08 (Je20) c. il. 8°, $4.50; hf. mor., $5.50. Judd.

Wilcox, Mrs. Ella Wheeler.
New thought common sense and what life means to me. '08(D) c. 292 p. por. 12°, $1.25. Conkey.

Wilcox, Reynold Webb.
Manual of fever nursing. 2d ed., rev. '08 (My23) c. il. 12°, $1. Blakiston.

Wilcox, Wa. Dwight.
Rockies of Canada. Rev. and enl. ed. of "Camping in the Canadian Rockies." '08 (D12) c. il. maps, 8°, **$3.50 net. Putnam.

Wild flower families. Weed, C. M. **$1 net. Lippincott.

Wild honey from various thyme. Bradley, C. *$1.65 net. Wessels.

Wild widow. Wentworth-James, G. de S. $1.50. Empire Bk.

Wilde, Oscar.
[Works.] In 15 v. '08(D) Autograph ed., per v., $100; Collector's ed., per v., $50; ed. de grand luxe, per v., $30; Oxford ed., per v., $10; University ed., per v., $7.50; $3.50. Anglo-Am. Authors.
Poetical works; with notes, bibliographical introd., index and facsimiles of title-pages. '08(N21) c. por. facsims., 12°, bds., *$4 net; Japan vellum, *$8 net. T: B. Mosher.
Ballad of Reading Gaol. '08(D19) nar. 16°, shp., *75 c. net. Jacobs.
Florentine tragedy: a play. '08(D5) D. *$1.25 net. Luce & Co.

WILDE, Oscar.
Ingleby, L. C. Oscar Wilde. *$3.50 special net. Appleton.

Wildenbruch, Ernest von.
Neid; ed., with introd., notes and vocab., by C. W: Prettyman. '08(O10) c. S. (Modern lang. ser.) 35 c. Heath.
See also Eckstein, Ernst.

Wilder, Marshall Pinckney.
Smiling 'round the world. '08(My23) c. il. D. $1.50. Funk.

Wilder, Victor.
Mozart: story of his life as man and artist. '08(Je20) 2 v., D. *$3.50 net. Scribner.

WILDERNESS CAMPAIGN.
See Civil War.

Wilgus, Horace La Fayette.
Legal education in the United States. '08 (S) 32 p. 8°, pap. (Not for sale.) Mich. Law Rev.

Wilgus, W: J:
Proposed new railway system for the transportation and distribution of freight by improved methods in the city and port of New York. '08(D26) il. map, tabs., plans, F. pap. (Add. author for price.) W: J: Wilgus.

Wilkins, Timothy.
Poems of life. '08(D) 239 p. il. pors. 12°, $1; gilt, $1.50. T. Wilkins.

Wilkinson, A. E., rep.
See Texas. *Cts. of civil appeals.* Repts.—*Sup. ct.* Repts.

Wilkinson, Herbert Swann.
Alabaster box, and other sermons. '08(O) c. 78 p. 12°, 50 c. H. S. Wilkinson.

Wilkinson, W. Camac.
Treatment of consumption. '08(O31) 8°, hf. leath., *$3 net. Macmillan.

Will, W: R.
See Sadler, Warren H.

WILL.
Leland, C: G. Mystic will. 50 c. Progress Co.
Wodehouse, H. Logic of will. *$1.10 net. Macmillan.

Will to believe. Stettheimer, E. $1. Science Pr., (N. Y.)

Will to doubt. Lloyd, A. H: *$1.25 net. Macmillan.

Willard, Josiah Flynt.
See Flynt, Josiah, *pseud.*

Willaumez, Comte Louis Edouard Bouët-.
See Bouët-Willaumez, *Comte* Louis Edouard.

Willcocks, Mary Patricia.
Man of genius. '08(Je13) c. D. †$1.50. Lane.

Willers, Diedrich.
New York State Agricultural College at Ovid, and higher agricultural education; an historical paper read at a meeting of the Seneca County Historical Society, held at Romulus, Sept. 5, 1906. '08(O) 27 p. front. 8°, gratis. M. A. Willers.

Willets, Gilson.
Inside history of the White House; complete history of the domestic and official life in Washington of the nation's presidents and their families. '08(D) c. 492 p. il. pors. 8°, $1. Chr. Herald.

Willey, J: Heston.
Midsummer nights with the great dreamer [John Bunyan]: a pilgrim's progress in the twentieth century. '08(D12) c. O. *$1 net. Eaton & M.

William Tell. Rees, A. D. (Priv. pr.) Lippincott.

WILLIAM *the Conqueror.*
Stenton, F. M. William the Conqueror and the rule of the Normans. **$1.35 net. Putnam.

WILLIAM *the Silent, Prince of Orange.*
Macgregor, M. The Netherlands. $2. Stokes.

William Belden Noble lectures. *See* Noble, (William Belden,) lectures.

William Jordan, Junior. Snaith, J: C. †$1.50. Moffat.

William Updick: his philosophy. Smith, W. L. $1. Neale.

Williams, Anna W.
See Park, W: Hallock.

Williams, Archibald.
How it is made: describing how various machines and many articles in common use are manufactured. '08(Mr21) il. D. $1.25. Nelson.
How it is done; or, victories of the engineer. '08(N21) c. il. figs. D. $1.25. Nelson.

Williams, B. E.
See Hawes, *Mrs.* Harriet Boyd.

Williams, C. S.
Descendants of Thomas White of Weymouth, Mass., 1630-1907. '07, [1908.] (Je.) 88 p. pors. pls. 8°. (Not for sale.) C. S. Williams.

Williams, Clara Andrews.
Ark that glue built: [cut-out book.] '08 (O3) c. il. obl. Q. (Glue ser.) bds., $1. Stokes.
Railway that glue built: [cut-out book.] '08(O3) c. il. obl. Q. (Glue ser.) bds., $1. Stokes.

Williams, H: Roger.
Blighted life of Methuselah. '08(O) c. 114 p. por. 12°, $1. Nat. Bapt. Pub.

Williams, H: W., ed.
See Maryland. Corporation law.

Williams, Herbert Upham.
Manual of bacteriology; rev. by B. Meade Bolton. 5th ed., rev. and enl. '08(D) c. 13+466 p. il. diagrs., 8°, *$2 net. Blakiston.

Williams, Herschel.
Fairy tales from folk lore. '08(Ag29) c. il. D. **$1 net. Moffat.

Williams, Hugh Noel.
Madame de Pompadour. '08(D12) por. O. *$2 net. Scribner.
Princess of intrigue, Anne Geneviève de Bourbon, Duchesse de Longueville, and her times. '08(F1) 2 v., il. pors. O. *$6.50 net. Putnam.
Women Bonapartes: the mother and three sisters of Napoleon I. '08(D12) 2 v., pors. O. $6. Scribner.

Williams, J. B.
History of English journalism to the foundation of the *Gazette*. '08(D12) por. facsims., O. *$3 net. Longmans.

Williams, Ja. R.
See Livermore, Virgil B:

Williams, Jesse Lynch.
Girl and the game, and other college stories. '08(Je6) c. il. D. †$1.50. Scribner.
My lost duchess. '08(Ap18) c. il. D. †$1.50. Century Co.

Williams, Rev. J:
Redeemed captive: returning to Zion; or, the captivity and deliverance of Rev. John Williams of Deerfield; repr. from the 6th ed. '08(Ag22) facsim., S. (Indian captivities ser.) bds., $2.50; large pap. ed., $5. Huntting.

Williams, Rev. J: L.
Our brother in red: synopsis of the Indian life, characteristics and customs. '08 (Mr28) D. pap., 25 c. Pub. Ho. of M. E. Ch., So.

Williams, Leonard, M.D.
Arts and crafts of older Spain. '08(O17) 3 v., il. D. (World of art ser.) bds., *$4.50 net, boxed. McClurg.
Minor maladies and their treatment. 2d rev. and enl. ed. '08(Ap18) il. charts, 8°, *$3.50 net. Wood.

Williams, Mrs. Leslie.
The cat: its care and management. '08 (Je27) c. il. D. (Altemus' handbooks for animal owners.) $1. Altemus.

Williams, Lewis Milton.
Jacob the heel-grasper: [sermons.] '08 (Ap18) c. por. D. $1. L. M. Williams.

Williams, L: L., and Rogers, Fernando E.
Supplementary exercises in bookkeeping. '08(Ap25) O. (Williams & Rogers ser.) pap., 20 c. Am. Bk.

Williams, Marie V.
Six essays on the Platonic theory of knowledge as expounded in the late dialogues and reviewed by Aristotle. '08(Ap11) 8°, *$1 net. Putnam.

Williams, R. H.
With the border ruffians: memories of the Far West, 1852-1868; ed. by E. W. Williams. '08(F8) pors. 8°, *$4 net. Dutton.

Williams, W. Roger.
Natural history of cancer. '08(Ag1) il. 8°, *$5 net. Wood.

Williams & Rogers ser. O. Am. Bk.
—Williams *and* Rogers. Supplementary exercises in bookkeeping. 20 c.

Williams of West Point. Johnson, H. S. †$1.50. Appleton.

WILLIAMSBURG, Va.
Tyler, L. G. Williamsburg, the old colonial capital. $2.50. L. G. Tyler.
See also Bruton Parish Church.

Williamson, Mrs. Alice Muriel Livingston.
House by the lock. '08(Ap11) c. 12°, (Popular priced copyrights.) 50 c. B. W. Dodge.
See also Williamson, C: Norris.

Williamson, C: Norris and Mrs. Alice Muriel Livingston.
Chauffeur and the chaperon. '08(My16) c. D. †$1.50. McClure.

Williamson, H.
Metric tables for setting out curves in metres. '08(Ag1) 32°, 80 c. Spon.

Willis, Bailey.
Research in China, in 3 v. and atlas. v. 2, Systematic geology. '08(Ja25) maps, Q. (Carnegie Institution of Washington pub.) pap., $2. Carnegie.

Willis, J: C.
Manual and dict. of the flowering plants and ferns. 3d ed. '08(Je6) map, D. (Cambridge biological ser.) *$2.75 net. Putnam.

Williston, S: Wendell.
Manual of North American *diptera* [flies]. 3d ed. '08(O17) c. il. O. $4. J. T. Hathaway.

Willmott, E. C. Morgan.
See Dan, Horace.

WILLOWS.
Mell, C. D. Basket willow culture. 25 c. C. D. Mell.

WILLS.
Price, B: L., *and* Stow, A. W: Wills and how to make them. (Add. author for price.) B: L. Price.
Remsen, D. S. On the preparation and contest of wills. *$6 net. Baker, V. & Co.
Ross, P: V. Probate law and practice. 2 v. $13. Bancroft-W.
See also Executors and administrations.

Willson, H: Beckles.
Canada. '08(S5) il. O. (Romance of empire ser.) *$2 net. Stokes.
George III., as man, monarch and statesman. '08(Ag15) O. *$3 net. Jacobs.

Wilmot-Buxton, Ethel M.
Stories of Persian heroes. '08(O3) c. il. †$1.50. Crowell.

Wilson, Anne.
Boggy solitudes of Nantucket. '08(Ag22) c. D. $1.25. Neale.

Wilson, Edm. Beecher.
Biology: [a lecture.] '08(N21) c. 8°, pap. (Add. pubs. for price.) Columbia Univ.

Wilson, Eug. B:
Cyanide processes. 4th ed., rev. and enl. '08(Ag29) il. 12°, $1.50. Wiley.

Wilson, Floyd Baker.
Discovery of the soul: out of mysticism, light and progress. '08(F29) c. D. $1. Fenno.

Wilson, G: Buckland.
Air-conditioning: treatise on the humidification, ventilation, cooling, and the hygiene of textile factories. '08(Mr7) il. 12°, $1.50. Wiley.

Wilson, Harold W., and Howell, C. M. Hinds.
Movable kidney: its pathology, symptoms, and treatment. '08(Jl11) il. O. *$1.25 net. Longmans.

Wilson, Harry Leon.
See Tarkington, Newton Booth.

Wilson, H: Lawrence.
Bungalow book; short sketch of the evolution of the bungalow from its primitive crudeness to its present state of artistic and cozy convenience. 3d ed., thoroughly rev. and much enl. '08(D) 136 p. il. plans, 12°. (Add. author for price.) H: L. Wilson.

Wilson, Herbert Michael.
Topographic surveying: incl. geographic exploratory, and military mapping, with hints on camping, emergency surgery, and photography. 3d ed., rev. '08(Ag1) c. il. tabs., maps, chart, 8°, $3.50. Wiley.

Wilson, J. F.
Earthquakes and volcanoes, hot springs. '08(Ja4) il. O. $1.25; bds., $1. S. B. Newman.

WILSON, James.
Alexander, L. H., *ed.* James Wilson, (1742-1798,) signer of the Declaration of Independence. (Add. Society for price.) St. Andrew's Soc.
Konkle, B. A. James Wilson and the Constitution. gratis. Law Acad.

Wilson, J:
See Arnott, Ja. A.

Wilson, Rev. P.
Great salvation: a gospel for the day. '08 (Ap11) D. *$1.25 net. Jennings.

Wilson, Patten.
Nature round the house: [animals.] '08 (Ap4) il. 12°, $1. Longmans.

WILSON, Richard.
Fletcher, B. Richard Wilson, R.A. *$1.25 net. Scribner.

Wilson, Rufus Rockwell.
Noble company of adventurers. '08(D19) c. il. D. $1. B. W. Dodge.

Willson, Rev. T: B.
Norway at home. '08(D5) il. 8°, *$1.75 net. Scribner.

Wilson, Victor Tyson.
Notes on practical mechanical drawing. '08 (Mr28) c. il. O. $1.50. V. T. Wilson.

—, and McMaster, Carlos Lenox.
Notes on practical mechanical drawing. 2d ed., rev. and enl. '08(D5) c. il. 8°, $1.50. V. T. Wilson.

Wilson, Rev. Warren H.
Quaker Hill in the nineteenth century. 2d ed. '07, [1908.] (Mr.) c. 36 p. map, D. (Quaker Hill local history ser.) pap., 10 c. Quaker Hill.

Wilson, W: Rob. Anthony, M.D.
Journeys of the Kit-Kat Club, England. '08 (O10) c. il. O. bds., **$2 net. Appleton.
A rose of Normandy. '08(My.) c. 12°, (Popular ed. of recent fiction.) †75 c. Little, B. & Co.

Wilson, Winter Lincoln.
Elements of railroad track and construction. '08(O3) c. figs. 12°, $2. Wiley.

Wilson, Woodrow.
Constitutional government in the United States. '08(Je13) c. O. (Columbia Univ. lectures, George Blumenthal foundation, 1907.) **$1.50 net. Macmillan.
Free life: a baccaleureate address. '08 (O3) c. D. bds., **75 c. net. Crowell.

Wilstach, Paul.
Richard Mansfield: the man and the actor. '08(N14) il. pors. O. **$3.50 net. Scribner.

Wilt, Abram Darst.
Banking and the currency problem; read before the Saturday Club, April, 1907. '08(Mr7) pap. (Add. author for price.) A. D. Wilt.

WIMAR, Charles Ferdinand.
Hodges, W: Romaine. Carl Wimar. $1.25; $1.50. C: Reymarshoffer.

Wimshurst machine. Marshall, A. W. 25 c. Spon.

Winans, Wa.
Hints on revolver shooting. '08(D19) c. S. **50 c. net. Putnam.
Sporting rifle: the shooting of big and little game together with a description of the principal classes of sporting weapons. '08 (Ag8) c. il. por. Q. **$5 net, boxed. Putnam.

Winchell, S: Robertson.
Orthography, etymology, and punctuation, embodying the essential facts of the English language. '08(D26) c. D. 50 c. Flanagan.

Winchevsky, Morris.
Stories of the struggle. '08(My23) c. S. 50 c. Kerr.

Wind in the willows. Grahame, K. †$1.50. Scribner.

Windham, T: Wyndham-Quin.
See Dunraven, *Earl of.*

Windle, Bertram Coghill Alan.
What is life?: a study of vitalism and neo-vitalism. '08(Ag8) c. 8°, (Expository essays in Christian philosophy.) $1. Herder.

Windolph, Fs. Lyman.
To-day, and other poems. '08(Je27) c. Q. pap., *$1 net. W: U. Hensel.

WINDOW DRESSING.
Bird, T: A., *comp. and ed.* Hardware window dressing. $2.50. Merchants Record.
Mason, H. B., *ed.* Window displays for druggists. $1. E. G. Swift.

Window gardening. Dorner, H. B. **$1 net. Bobbs-M.

Winds of heaven. Hyatt, A. H., *ed.* *$1 net. Dutton.

WINDSOR, England.
Holmes, *Sir* R: R. Windsor. *$2.50 net. Macmillan.

Windust, Florance Hufton-.
See Hufton-Windust, Florance.

WINE.
See Liquors.

Winfield, Arth. M., pseud.
See Stratemeyer, E:

Wingate, General G: Wood.
Why should boys be taught to shoot? '08 (F1) c. T. pap. (Add. pubs. for price.) Sub-Target.

Wings of the morning. *See* Morrison, G. H. Addresses from a Glasgow pulpit.

WINKELRIED, Arnold von.
Höcker, G. Arnold of Winkelried. *60 c. net. McClurg.

WINKWORTH, Catherine *and* Susanna.
Shaen, M. J., *ed.* Memorials of two sisters. *$3.50 net. Longmans.

Winning his way. Coffin, C: C. 50 c. Hurst.

Winning men one by one. Wood, H. W. *50 c. net. S. S. Times.

Winning orations. Prather, C: E., *comp. and ed.* 2 v. v. 1, $1.25; v. 2, $1.75. Crane.

Winning the boy. Merrill, L. *75 c. net. Revell.

Winning the front place. Maclean, J: 75 c. Am. S. S.

Winslow, Mrs. Anne Rogers.
See Winslow, C: E: Amory.

Winslow, C: E: Amory.
See Prescott, S: Cate.

—, and Mrs. Anne Rogers.
Systematic relationship of the *coccaceæ;* with a discussion of the principles of bacterial classification. '08(D19) c. 12°, $2.50. Wiley.

Winslow, Helen Maria.
Spinster farm. '08(My23) c. il. D. $2. L. C. Page.

Winslow, Horatio.
Some wander sangs and other verse. '08 (D) c. 32 p. 16°, pap. (Add. pub. for price.) H. Winslow.

Winslow, Kenelm, M.D.
Production and handling of clean milk. '08 (Ja4) il. O. $2.50. W: R. Jenkins.
Veterinary materia medica and therapeutics. 6th ed., rev. and enl. '08(O17) c. 8°, $6. W: R. Jenkins.

Winsor, T:
Standard intrinsic unit. '08(Ag8) c. nar. D. $1. Winsor.

Winstanley, E: W:
Spirit in the New Testament: enquiry into the word πνευμα in all passages, and a survey of the evidence concerning the Holy Spirit. '08(Mr21) 8°, *$1.10 net. Putnam.

Winston's every child's lib. il. D. †75 c. Winston.
—Cooper. Leatherstocking tales.
—Hurlbut. Lives of our Presidents.—Stories of great Americans.—Stories about children of all nations.—Stories of our naval heroes.—Story of Jesus and the early church.

Winston's illustrated photogravure books. il. O. $3, boxed; mor., $7. Winston.
—Lindsay. Washington.

Winter, Mrs. Maria Beadnell.
See Dickens, C:

Winter, W:
Other days: being chronicles and memories of the stage. '08(O31) c. pors. O. **$3 net. Moffat.

Winter pilgrimage. Haggard, H: R. $1.50. Longmans.

Winterfeast (The). Kennedy, C: R. $1.25. Harper.

Winter's tale. *See* Greene, Rob.—Shakespeare, W:

Winthrop, J:
Journal, "History of New England," 1630-1649; ed. by Ja. Kendall Hosmer. '08 (D5) c. 2 v., map, facsims., 8°, (Original narratives of early American history.) **$6 net. Scribner.

WIRELESS TELEGRAPHY.
Fleming, J: A. Elem. manual of radio-telegraphy and radiotelephony for students and operators. *$2 net. Longmans.
Massie, W. W., *and* Underhill, C: R. Wireless telegraphy and telephony popularly explained. **$1 net. Van Nostrand.
Monckton, C. C. F. Radio-telegraphy. *$2 net. Van Nostrand.

WIRELESS TELEPHONY.
See Telephone.

WIRZ, *Major* Henry.
Page, J. M., *and* Haley, M. J. True story of Andersonville prison: defense of Major Henry Wirz. $2. Neale.

Wisconsin. Insurance laws in effect Jan. 1, 1908; (G: L. Ekern.) '07, [1908.] (Je.) 372 p. O. (Add. pub. for price.) Democrat Pr. Co., (Wis.)

Wisconsin. Shepard's Wisconsin citations. 3d ed. '07, [1908.] (My.) c. 227 p. 8°, $7.50. F. Shepard.

Wisconsin. *Supreme ct.* Repts., 131; (F: K. Conover. '08(Mr); v. 132 (Ag); v. 133 (N) c. O. shp., ea., $2.75. Callaghan.

Wisconsin. *Supreme ct.* Supp. to the law of negligence; summary and digest of negligence decisions in the Wis. reports, vs. 102 to 130, incl., with citations to the northwestern reporter and other pubs.; prep. and arr. by C: H. Hamilton. '08(Mr.) 34+568 p. O. shp., $5.50. G: I. Jones.

WISCONSIN.
Bryant, E. E. Treatise on the civil and criminal jurisdiction of justices of the peace, and the powers and duties of constables in executing process in the state of Wis. *$6.50 net. Callaghan.
Fish, C. R. Some phases of the economic history of Wisconsin, 1860-70. 35 c. State Hist., Wis.
Foote, A. R. Speech del. before Wis. legislature: [public utilities bills of Wis. and N. Y.] (Add. author for price.) A. R. Foote.
Phelan, R. V. Financial history of Wisconsin. 50 c. Univ. of Wis.
Smith, C. J. Making of Wisconsin. 60 c. Flanagan.
Thwaites, R. G. Wisconsin; the Americanization of a French settlement. **$1.25 net. Houghton M.
See also Fox River Valley;—Milwaukee;—Portage County;—Rock River Valley;—Superior.

Wisconsin Free Library Commission, Comparative legislation bulletin. D. pap. Wisconsin Free Lib.
—Schaffner. Initiative and referendum.—The recall. ea., 5 c.

Wisconsin Free Public Library Commission. Study outlines for the use of clubs and reading associations. 22 nos. '08(Ag22) gratis. Wis. Free Lib.

Wisconsin history commission: original papers. O. bds. Wisconsin Hist.
—Vilas. View of the Vicksburg campaign. $1.

Wisdom for the foolish. Crittenton, C. D. 75 c. Badger.

Wisdom of Abraham Lincoln. Lincoln, A. **50 c. net. Wessels.

Wisdom of Dickens. Dickens, C: *$1 net. M. Kennerley.

Wisdom of the East; ed. by L. Cranmer-Bying and S. A. Kapadia. 16°. Dutton.
—Arabian wisdom. *40 c. net.
—Awakening of the soul. *40 c. net.
—Bachye. Duties of the heart. *40 c. net.
—Barnett. Heart of India. *60 c. net.
—Brahma knowledge. *60 c. net.
—Buddha: way of the Buddha. *60 c. net.
—Chuang Tzu. Musings of a Chinese mystic. *60 c. net.
—Confucius. Classics of Confucius: Book of history.—Books of odes.—Conduct of life ea., *40 c. net.—Sayings of Confucius. *60 c. net.
—Diwan of Abu'l-ala. *40 c. net.
—Instruction of Ptah Hotep. *40 c. net.
—Lâo-Tsze. Sayings of Lâo-Tzu. *40 c. net.
—Persian mystics: Jami. *60 c. net.
—Sadi. Rose-garden of Sadi.—Sa'di's scroll of wisdom. ea., *40 c. net.
—Wisdom of Israel. *40 c. net.
—Wollaston. Religion of the Koran. *40 c. net.
—Women and wisdom of Japan. *40 c. net.
—Zoroaster. Teachings of Zoroaster. *40 c. net.

Wisdom of Israel: extracts from the Babylonian Talmund and the Midrash Rabboth; tr. by Edwin Collins. '08(Je6) 16°, (Wisdom of the East.) *40 c. net. Dutton.

Wisdom ser. Tt. leath., **$1 net. Brentano's.
—Lincoln. Wisdom of Abraham Lincoln.
—Whitman. Wisdom of Walt Whitman.

Wise, Kate Ellis, ed.
Guide to historic places in Virginia, 1607-1907. 2d ed. '08(N) 168 p. il. fold. map, D. pap., 25 c. Wise Pub.

WISE COUNTY, Texas.
Cates, C. D. Pioneer hist. of Wise Co. $2. C. D. Cates.

Wishard, J: G., M.D.
Twenty years in Persia: a narrative of life under the last three shahs. '08(N14) c. 12°, *$1.50 net. Revell.

Wisser, J: Philip.
Explosive materials. 2d ed., rev. and enl. '08(My2) c. 24°, (Van Nostrand science ser.) 50 c. Van Nostrand.

WIT AND HUMOR.
Alford, F., *comp.* Wit of Lincoln, wisdom of Franklin. 25 c. Scott-M.
Bangs, J: K. Genial idiot. †$1.25. Harper.
Caricature: wit and humor of a nation. 7th ed. $1.12. Judge Co.
Carrick, H. Muse in motley. *$1.10 net. Macmillan.
Carse, R. Monarchs of Merry England: humorous rhymes. $1.50. Stokes.
Crittenton, C. L. Wisdom for the foolish. 75 c. Badger.
Crowninshield, F. W. Manners for the metropolis. **$1 net. Appleton.
E., O. N., *pseud.* Vocabulary for your fathers. 75 c. Dodge.
Flagg, J: M. All in the same boat. 75 c. Life Pub. Co.
Gillilan, S. W. Including Finnigin: book if Gillilan verse. $1. Pearson Bros.
Herford, O. Simple jography. $1. Luce & Co.
Herford, O., *and* Clay, J: C., *comps.* Cupid's almanac and guide to hearticulture. **90 c. net. Houghton M.
Hitchcock, M. E. Tales out of school about naval officers. $1. Gotham Press.
Hobart, G: V. Dinkelspiel's letters to Looey.—Go to it. ea., 75 c. G: W. Dillingham.
How, F: D. Clerical humour of olden time. $2. Pitman.
Humorous masterpieces; pictured by Phil May. *25 c. net. Stokes.
Irish wit and humor. 50 c. Pustet.
Irwin, W. A. Love sonnets of a car conductor. **50 c. net. P. Elder.
Jerome, J. K. Passing of the third floor back. †$1. Dodd.
Kleiser, G. Humorous hits, and How to hold an audience. **$1 net. Funk.
Lampton, W: J. Jedge Waxem's pocket-book of politics. 50 c. G: W. Dillingham.
Little, M. W. B. Rubaiyat of a huffy husband. $1. Badger.
Masson, T: T. New Plato. **75 c. net. Moffat.
Meader, H. L. Cupid the surgeon. †$1. Altemus.
Newell, P: The hole book: [verse.] $1.25. Harper.
Pendleton, A. L., *jr.* Silly syclopedia. 50 c. C: G. Feldmeyer.

WIT ANL HUMOR.—*Continued.*

Reddall, H: F. Wit and humor of business. **50 c. net; **80 c. net. Jacobs.

Reflections of a bachelor. $1. Dodge.

Schaefer, F. W. Diana's diary.—Osgar und Adolf. ea., 50 c.; 25 c. Laird.

Schofield, R. J. Drummer's yarns and funny jokes. 25 c. Excelsior.

Steppes, J: P. John Ritsch, Esq.: auslese aus den humoristischen briefen. $1. J: P. Steppes.

Stories of humor by Oliver Wendell Holmes, Bill Nye, Mark Twain, [etc.] †75 c. Doubleday, P.

Watt, H. Myths about monarchs. **$1 net. Dodd.

Wheeler, M. P. Hash: [rhymes and limericks.] 75 c.; 50 c. M. P. Wheeler.

Wilder, M. P. Smiling 'round the world. $1.50. Funk.

Wood, R. W. Animal analogues. **50 c. net. P. Elder.

See also Caricature;—Epigrams;—Satire;—Toasts.

Wit and humor ser. S. **50 c. net; leath., **80 c. net. Jacobs.

—Reddall. Wit and humor of business.

Wit of Lincoln. Alford, F., *comp.* 25 c. Scott-M.

Witchcraft delusion in colonial Connecticut. Taylor, J: M. **$1.50 net. Grafton Press.

Witching hour. Thomas, A: †$1.50. Harper.

With fire and sword. Sienkiewicz, H. †75 c. Little, B. & Co.

With Osceola in Florida. Ober, F: A. †$1. Burt.

With Speaker Cannon through the Tropics. Moore, J. H. $2. Book Pr.

With the American fleet from the Atlantic to the Pacific. Jones, R. D., *comp. and ed.* $3; $4; $5. Harrison Pub.

With the battle fleet. Matthews, A. F. $1.50 B: W. Huebsch.

With the border ruffians. Williams, R. H. *$4 net. Dutton.

With Walt Whitman in Camden. Traubel, H. v. 1, 2. **$3 net. Appleton.

With Whistler in Venice. Bacher, O. H. **$4 net. Century Co.

Withey, Morton Owen.

Tests on plain and reinforced concrete, series of 1906. '08(F1); ser. of 1907. '08. (Je6) il. tabs., O. (Univ. of Wis. bull., Engineering ser.) pap., ea., 25 c. Univ. of Wis.

Withington, Eliz., comp.

Lullabies of many lands. '08(N7) c. il. O. 50 c. Caldwell.

Without dogma. Sienkiewicz, H. †75 c. Little, B. & Co.

Witness for Jesus Christ. Scofield, W: J. 25 c. W: J. Scofield.

Wodehouse, Helen.

Logic of will: study in analogy. '08(Ag1) 12°, *$1.10 net. Macmillan.

Wohlfarth, Julia Helen, and Rogers, Lillian Emily.

New-world speller. '08(Ag8) c. il. D. 35 c. World Bk.

Wolcott, Edn. Fs., comp.

Army horses: remount systems abroad, improvements suggested at home; some remarks about the proposed plant on the Crow Indian reservation, in Montana, for the breeding of cavalry horses by the Indians of that reservation. '08(My23) 8°, pap., $1. U. S., Supt. of Docs.

Wolf, Herman T.

Goldfish breeds and other aquarium fishes; their care and propagation. '08(Ag22) c. il. 12°, $3. Innes.

Wolf-Eisner, Alfr., M.D.

Ophthalmic and cutaneous diagnosis of tuberculosis; together with a discussion of the clinical methods for the early diagnosis of pulmonary tuberculosis; a preface by Prof. H. Sevator and an introd. note to the English reader by C. Thdr. Williams; tr. from the German by Bernard I. Robert. '08(O17) il. charts, 8°, *$2.75 net. Wood.

Wolf. McCord, P: B. $1. Dodge.

Wolf (The). Somerville, C: †$1.50. G: W. Dillingham.

Wolf hunters. Curwood, J. O. †$1.50. Bobbs-M.

Wolf patrol. Finnemore, J: $1.50. Macmillan.

Wolfard, Nathan Dordwin.

Popular manual of theology. '08. c. 181 p. por. 12°, pap., 65 c.; cl., $1; hf. leath., $1.25. I. M. Beaver.

Wolfe, Arch. J:

Aspects of recent Russian literature. 2 pts. '08(Ag) 21 p. 8°, pap. (Not for sale.) A. J. Wolfe.

Wolfe & McKenzie.

Book of designs; cont. 98 house plans with figured measurements. '08(Mr21) c. il. plans, obl. O. pap., $2. Wolfe & M.

Wolff, Arth.

Practical accounting. '08(Jl) c. 7-167 p. tabs., 8°. (Not for sale.) Universal Business.

Wolff, Sir H: Drummond.

Rambling recollections. '08(F22) 2 v., il. pors. 8°, *$7.50 net. Macmillan.

Wolfville folks. Lewis, A. H. †$1.50. Appleton.

Woll, Fritz Wilhelm.

See Farrington, E: Holyoke.

Woll, Fritz, Wilhelm, and others.

Handbook for farmers and dairymen. 5th ed., rev. '08(O3) c. il. 16°, $1.50. Wiley.

Wollaston, A. F. R.

From Ruwenzori to the Congo. '08(D12) il. maps, 8°, *$5 net. Dutton.

Wollaston, Sir Arth. Naylor.

Religion of the Koran. '08(Je6) 16°, (Wisdom of the East.) *40 c. net. Dutton.

Wollstonecraft, Mary.

See Godwin, *Mrs.* Mary Wollstonecraft.

Wolseley, Hon. Frances Garnet.

Gardening for women. '08(My16) O. *$1.75 net. Cassell.

Wolverine (The). Lawrence, A. L. †75 c. Little, B. & Co.

Wolves (The). Watson, R. A. 10 c. Kerr.

WOMAN.
Abbott, L. Home builder. **75 c. net. Houghton M.
Brandeis, L: D., *and* Goldmark, J. Women in industry: decision of U. S. Sup. ct. in Curt Muller vs. State of Oregon, upholding constitutionality of ten hour law for women. gratis. L: D. Brandeis.
Brown, H. The wife: her book. **$1 net. Jacobs.
Del Lungo, I. Women of Florence. *$2.25 net. Doubleday, P.
Didier, E. L. Way to win her. 10 c. Am. Press.
Drake, *Mrs.* E. F. A. What a young wife ought to know. *$1 net. Vir Pub.
Graham, H. Group of Scottish women. *$3.50 net. Duffield.
Harvey, G: B. M. Women, etc. **$1 net. Harper.
Hubbard, E. Little journeys to the homes of famous women. (Add. pubs. for price.) Roycrofters.
Hubbard, *Mrs.* A. M. Woman's work. $5-$25. Roycrofters.
Jackson, *Mrs.* G. E. S. Dawn of womanhood. *$1.25 net. Revell.
Keith, M. C. How to take care of a wife. 50 c. Keith & G.
Lucas, E. V., *ed.* Ladies pageant: [selections in verse and prose.] **$1.25 net. Macmillan.
Penrose, C: B. Text-book of diseases of women. *$3.75 net. Saunders.
Talmey, B. S. Woman: treatise on normal and pathological emotions of feminine love. $3. Practitioners' Pub.
Trowbridge, W. R. H. Seven splendid sinners. *$4.50 net. Brentano's.
United Confederate Veterans, Arkansas Division. Confederate women of Arkansas in the Civil War. $1. J. Kellogg.
Wyzewa, T. Some women, loving or luckless. *$2.50 net. Lane.
See also Actors and actresses;—Authors;—Beauty (*personal*); — Biography; — Celibacy; — Children; — Divorce; — Domestic economy; — Etiquette;—Family;—Generative organs;—Girls; — Gynecology; — Marriage; — Midwifery; — Mothers;—Nurses nad nursing;—Painters and paintings; — Pregnancy; — Saints; — Sex; — Young people.
Woman at bay. Aleramo, S., *pseud.* †$1.50. Putnam.
Woman of Corinth. Hagedorn, H. **$1 net. Houghton M.
Woman of war. Agnus, F. (Add. author for price.) F. Agnus.
Woman pays. Ladd, F. P. $1.50. M. Kennerley.
Woman's answer to Roosevelt. Lusk, *Mrs.* A. F. 75 c. Commercial Pr. Ho.
Woman's cause. Norton, C. **75 c. net. Estes.

WOMAN'S SUFFRAGE.
See Suffrage.
Woman's way through Labrador. Hubbard, L. B. **$1.50 net. McClure.
Women and other women. Hawthorne, H. $1.20. Duffield.
Women and wisdom of Japan; tr. by Shingoro Takaishi. '08(Je26) 16°, (Wisdom of the East.) *40 c. net. Dutton.
Women of all nations. Joyce, T. A., *ed.* In 24 pts. pt. 1. 25 c. Cassell.
Women of the southern confederacy during the war 1861-5; original historic incidents of their heroism, suffering and devotion; published in "Our women in the war" supplements to leading newspapers. In 2 v. '08(D5) il. 4°, ea., $25. C. I. Walker.
Wonder book. *See* Hawthorne, Nathaniel.
Wonder book of light. Houston, E. J. **$1.50 net. Stokes.
Wonder book of magnetism. Houston, E. J. **$1.50 net. Stokes.
Wonder books of science. See Houston, Edn. Ja.
Wonder-child. Turner, E. $1.50. Saalfield.
Wonder stories from the Mabinogions. Brooks, E: †$1.25. Penn Pub. Co.
Wonderbook of the atmosphere. Houston, E. J. **$1.50 net. Stokes.
Wonderful Christmas in Pumpkin Delight Lane. Prichard, S. J. $1.25. Tuttle, M. & T.
Wonderful house that Jack has. Millard, C. N. *50 c. net. Macmillan.
Wood, Casey Albert, and Woodruff, T: Adams.
Commoner diseases of the eye, how to detect and treat them. 3d ed., enl. and improved, with index. '08(Ja11) il. 8°, *$2.50 net. Keener.
Wood, Eug.
Folks back home. '08(Mr14) c. D. †$1.50. McClure.
Wood, H. Wellington.
Winning men one by one. '08(Mr21) c. D. *50 c. net. S. S. Times.
Wood, H:
New old healing. '08(Je20) c. D. **$1.20 net. Lothrop, L. & S.
Wood, H: Alex. Wise.
Money hunger: brief study of commercial immorality in the United States. '08 (Ja18) D. bds., **$1 net. Putnam.
Wood, H: Cleveland.
Night riders. '08(Ap18) c. il. D. 75 c.; pap., 25 c. Laird.
Wood, Horatio Curtis.
Therapeutics: its principles and practice; thoroughly rev. and rewritten by Horatio C. Wood, jr. 14th ed. '08(D19) c. il. 8°, *$5 net; shp., *$6 net. Lippincott.
Wood, Joshua Gibson.
Fallacies of Christian science. '08(Ag29) c. 8°, pap., $1. J. G. Wood.
Wood, Rob. Williams.
Animal analogues: verses. '08(O17) c. il. D. **50 c. net. P. Elder.
Wood, Rev. Sumner Gilbert.
Taverns and turnpikes of Blandford, 1733-1833. '08(D26) c. il. map, O. *$2 net. S. G. Wood.
Wood, Wa.
Revenge of Gilbert Strange. '08(D12) front. D. $1.50. Cassell.
WOOD.
Boulger, G: S. Wood: manual of the natural and industrial applications of the timbers of commerce. $4.20. Longmans.
Sherfesse, W: F. Primer of wood preservation. 5 c. U. S., Supt. of Docs.
Snow, C: H: Principal species of wood. $3.50. Wiley.

WOOD-CARVING.
Hasluck, P. N., *ed.* Wood carving. $3. McKay.
See also Decoration and ornament;—Furniture;—Sloyd;—Woodwork.

WOOD DISTILLING.
Harper, W. B: Utilization of wood waste by distillation. $3. St. L. Lumberman.

Wood-Seys, Roland Alex.
Sappho in Boston. '08(N14) c. front. D. †$1.50. Moffat.

WOOD WASTE.
See Wood distilling.

Woodbridge, F: Ja. Eug.
Metaphysics: [a lecture.] '08(N21) c. 8°, pap. (Add. pubs. for price.) Columbia Univ.
See also Dewey, J:

WOODCOCK.
Davis, E. W. Woodcock shooting. (Priv. pr.) De Vinne.

Woodhouse, S. C.
Dictionary of classical mythology. '08(F22) 32°, (Miniature reference lib.) leath., 50 c. Dutton.

Woodman, Mrs. Abby Johnson.
Reminiscences of John Greenleaf Whittier's life at Oak Knoll, Danvers, Mass.; read before the Essex Institute on the 100th anniversary of the birth of John Greenleaf Whittier, with a list of the first editions, portraits, engravings, manuscripts, and personal relics of John Greenleaf Whittier, exhibited at the Essex Institute December 17, 1907, to January 31, 1908. '08(Ap18) c. 8°, bds., *$1 net. Essex Inst.

Woodrow, Nancy Manor Waddel, [Mrs. Wilson Woodrow.]
Silver butterfly. '08(O17) c. il. D. †$1.50. Bobbs-M.

Woodruff, T: Adams.
See Wood, Casey Albert.

Woodruff, W. E., ed.
See Pennsylvania. Luzerne [Co.] legal register repts.

Woodruff, W: Lawrence, M.D.
Therapeutics of light vibration. '08(Ag29) c. 16°, (Vibration ser., v. 2.) *$1.50 net. J. F. Elwell.

Woods, Clinton Edg.
Practical cost accounting. 2 v. '08(N) $2.50. Universal Business.
Reports on industrial organization, systematization and accounting. In 12 pts. pts. 1 and 2. '08(Ag1) c. charts, F. pap., per set, $15. C. E. Woods.

Woods, R. J.
Strength and elasticity of structural members. 2d ed. '08(N14) figs. O. *$3.50 net. Longmans.

WOODS FAMILY.
See Miller family.

Woodsmen of the west. Grainger, M. A. $2.50 Longmans.

Woodstock. *See* Scott, *Sir* Wa.

Woodward, Horace Bolingbroke.
History of the Geological Society of London. '08(Je13) il. pors. O. *$2.60 net. Longmans.

Woodward, Jos. T.
Historic record and complete biographic roster, 21st Maine Volunteers. '08 (My16) pors. map, 8°, $2; hf. shp., $2.50. J. T. Woodward.

WOODWORK.
Griffith, I. S: Essentials of woodworking. $1.25. Manual Arts.
Park, J. C. Educational woodworking for home and school. *$1 net. Macmillan.
See also Carpentry;—Manual training;—Pattern-making;—Sloyd;—Wood-carving.

Woodworth, Jos. Vincent.
Gages and gaging systems: design, construction and use of tools, methods and processes involved. '08(My9) c. il. diagrs., 8°, $2. Hill Pub.

Woodworth, Rob. Sessions.
Psychology: [a lecture.] '08(N21) c. 8°, pap. (Add. pubs. for price.) Columbia Univ.

Wooing of Calvin Parks. Richards, *Mrs.* L. E. H. †1.25. Estes.

WOOL.
Bowman, F. H. Structure of the wool fibre. *$2.60 net. Macmillan.
See also Woolen spinning.

Woolard, S: Fs., comp.
Pictures of memory: [poems.] '08(Ag1) c. il. nar. O. pap., *50 c. net; leath., *$1.25 net. Goldsmith Bk.

Wooldridge, Clifton Rodman.
Twenty years a detective in the wickedest city in the world: [Chicago.] '08(D) c. 11+27-608 p. il. por. f°, $2; pap., 75 c. C. R. Wooldridge.

WOOLEN SPINNING.
Priestman, H. Principles of woollen spinning. $2.50. Longmans.

Woollatt, G: H:
Laboratory arts: hdbk. dealing with materials and tools used in the construction, adjustment, and repair of scientific instruments. '08(S5) il. D. *$1 net. Longmans.

Woolman, Mrs. Mary Schenck.
Sewing course. 4th ed., rev. '08(S) 136 p. il. 8°, *$1.50 net; interleaved, hf. leath., *$3.50 net. Fernald.

Woolsey, C. M.
Hist. of the town of Marlborough, Ulster Co., N. Y., from its earliest discovery. '08(N) c. 471 p. il. pors. maps, facsims., 8°, $4. C. M. Woolsey.

Woolsey, G:, M.D.
Applied surgical anatomy regionally presented. 2d ed. '08(O31) il. 8°, *$4.50 net. Lea.

Worcester, Elwood, D.D.
Living word. '08(D26) c. D. **$1.50 net. Moffat.

—, McComb, S:, D.D., and Coriat, Isador H., M.D.
Religion and medicine: [Emanuel Church movement.] '08(Je27) c. D. **$1.50 net. Moffat.

Worcester, Rev. W: Loring.
On holy ground: [Palestine.] New ed. in 2 v. '08(D19) c. il. ea., **$1.50 net, boxed. Lippincott.

Word signs made easy. Hardcastle, *Mrs.* M. A. $1. Word Sign.

WORDS.
Mead, W: L. How words grow: study of literary style, slang and provincialisms. 50 c. Crowell.
See also Language;—Pronunciation;—Rhetoric;—Spellers;—Spelling;—*also* names of languages.
Words and sentences. Hitchcock, A. M. 35 c. Holt.
Words of consolation. Jones, J: C. $2.75. J: C. Jones.
Words spoken and written: a course in modern English. *See* Emerson, H: Pendexter.
Wordsworth, W:
Intimations of immortality. '08(N21) c. 24°, pap., *40 c. net; bds., *60 c. net; Japan vellum, *$1 net. T: B. Mosher.
Longer poems; note by Ernest Rhys. '08 (Mr7) 16°, (Everyman's lib.) *35 c. net; leath., *70 c. net. Dutton.
Longer poems. '08(O17) 16°, (Best books ser.) leath., *$1 net. Dutton.
Lyrical poems; sel. and arr. by A. T. Quiller-Couch. '08(D19) S. (Select English classics.) 10 c. Oxford Univ.
Shorter poems. '08(O17) 16°, (Best books ser.) leath., *$1 net. Dutton.
—, Dorothy, and others.
Letters of the Wordsworth family from 1787 to 1855; collected and ed. by W: Knight. '08(Mr7) c. 3 v., por. D. *$7.50 net. Ginn.
See also Milton, J:
WORDSWORTH, William.
Gingerich, S. F. Wordsworth: a study in memory and mysticism. $1.20. Mennonite.
Work and habit. Beveridge, A. J. 50 c.; $1. Altemus.
Work and wages. Chapman, S. J: pt. 2. $4. Longmans.
Work and win. Adams, W: T. 50 c. Hurst.
"Work" handbooks. il. S. 50 c. McKay.
—Hasluck, *ed.* Domestic jobbing.—Tinplate work.
Work of the second Hague conference. Scott, J. B. gratis. Assoc. Int. Conciliation.
Work that is play. Gardner, M. 35 c. Flanagan.
WORKING CLASSES.
See Labor and laboring classes.
Working drawings and drafting-room kinks. '08(My23) c. il. 8°, (Machinery's reference ser.) pap., 25 c. Indust. Press.
Working grammar of the English language. Fernald, J. C. **$1.50 net. Funk.
Working lad's clubs. Russell, C: E: B. *$1.50 net. Macmillan.
Working manual of a successful Sunday-school. Laurence, M. *25 c. net. Revell.
Working together. Bosworth, E: I. 40 c. Y. M. C. A.
WORKINGMAN'S INSURANCE.
See Insurance.
WORKINGMEN.
See Labor and laboring classes.
Workman, Fanny Bullock and W: Hunter, M.D.
Ice-bound heights of the Mustagh: pioneer exploration and high climbing in the Baltistan Himalaya. '08(My9) il. maps, 8°, *$5 net. Scribner.
Workman, Mary Christiana Sheedy, ["Mrs. Hanson Workman."]
American singer in Paris: a novel. '08 (D12) c. il. D. $1.20. F. Workman.
Workman, W: Hunter, M.D.
See Workman, Fanny Bullock.
Works management lib. 12°. Engineering Mag.
—Carpenter. Profit making in shop and factory management. $2.
—Church. Proper distribution of expense burden. $1.
—Prindle. Patents as a factor in manufacturing. $1.
WORLD.
See Universe.
World (The) almanac and encyclopedia, 1908. '08(Ja18) D. pap., 25 c. Press Pub.
World-call to men of to-day: addresses and proceedings of the Men's Missionary Convention, held in Philadelphia, February 11-13, 1908; ed. by D: McConaughy. '08 (Je20) c. front. O. $1. Presb. Bd.
World and his wife. Nirdlinger, C: F. *$1 net. M. Kennerley.
World book of temperance. Crafts, W. F. 75 c.; 35 c. Int. Ref. Bu.
World I live in. Keller, H. A. $1.20. Century Co.
World in which we live. Meyer, R. J. *$1.50 net. Herder.
World of art ser. il. D. McClurg.
—Williams. Arts and crafts of older Spain. 3 v. *$4.50 net.
Worldly wisdom from Benjamin Franklin. Franklin, B: $1. Altemus.
Worldly wisdom ser. T. leath., $1, boxed. Altemus.
—Shakespeare. Worldly wisdom from Shakespeare.
World's classics. S. Oxford Univ.
—Cervantes. Don Quixote. 2 v. ea., 50 c.; 75 c.
—Cowper. Letters. 50 c.; 75 c.
—Gibbon. Autobiography. 50 c.; 75 c.
—Lesage. dventures of Gil Blas. 40 c.
World's epoch makers; ed. by Oliphant Smeaton. D. Scribner.
—Carrick. World's epoch-makers. *$1.25 net.
—Sarolea. Cardinal Newman. *$1 net.
World's gold. Launay, L. de. **$1.75 net. Putnam.
World's great events. Terhune, A. P. **$1.20 net. Dodd.
World's greatest sermons. Kleiser, G., *comp.* In 10 v. $7.50; $10. Funk.
World's orations. *See* Lee, G. C., *ed.*
World's peoples. Keane, A: H: *$2 net. Putnam.
World's sporting annual record book, 1908, 1909. Andrews, T: S., *comp.* ea., 10 c. T: S. Andrews.
World's story-teller's ser.; ed. by A. Ransome. 16°, *40 c. net. Dutton.
—Hoffman.
—Poe.
World's Sunday-School Convention. Sunday-schools the world around: official rept. of the World's fifth Sunday-school convention in Rome, May 18-23, 1907; ed. by Philip E. Howard. '08(F1) c. il. pors. facsims., O. *$1 net. S. S. Times.

Worlds in the making. Arrhenius, S. A. **$1.60 net. Harper.

Worley, G:
Priory church of St. Bartholomew-the-Great, Smithfield: short hist. of the foundation and a description of the fabric and also of the church of St. Bartholomew-the-Less. '08(Ag1) plans, 12°, (Bell's cathedral ser.) *60 c. net. Macmillan.

Worm gearing. '07(My23) c. il. 8°, (Machinery's reference ser.) pap., 25 c. Indust. Press.

WORMS.
See Teredinidæ.

Worrill, I. Gibson.
Narcoochee. '08(Ja4) il. D. $1. Neale.

WORRY.
Miller, Ja. R. Cure for care. **30 c. net. Crowell.
Walton, G: L. Why worry? **$1 net. Lippincott.

WORSHIP.
Helps for worship; for use in the Sunday school, the prayer meeting and the home. (Add. pubs. for price.) Presb. Bd.
Richard, J. W:, *and* Painter, F. V. N. Christian worship. $1.50. Lutheran Pub.
See also Bible;—Book of common prayer;—Catholic church;—Church music;—Cross;—Devotional exercises and meditations;—Evangelical Lutheran church; — Holy week;—Hymns;—Prayer-Protestant Episcopal church;—Rites and ceremonies;—Sunday-school.

Worship of the golden calf. French, C: S. $1. C: S. French.

Worst boy in town. Habberton, J: $1. Jacobs.

Worth of a woman. Phillips, D: G: **$1.25 net. Appleton.

Worthington, Arth. Mason.
Study of splashes. '08(Je20) il. O. *$2 net. Longmans.

WOTTON, *Sir* Henry.
Smith, L. P. Life and letters of Sir Henry Wotton. 2 v. $7.75. Oxford Univ.

Wounded Eros. Gibson, C: *$2.50 net. C: Gibson.

Woven in the tapestry. Post, *Mrs.* E. P. **$1 net. Moffat.

Wraith of Knopf. James, H. $1. B'way Pub.

WRANGELL, Alaska.
See Alaska.

Wreck of the nursery flyer. *See* Bird, Mary Herrick.

Wrecked on a coral island. Houston, E. J. †$1.25. Am. Bapt.

Wrecking the nation. Kinnear, P: (Add. pubs. for price.) Co-operative Pub. Co.

Wrede, W.
Paul. '08(D19) 12°, *$1 net. Am. Unitarian.

WREN, *Sir* Christopher.
Milman, L. Sir Christopher Wren. *$2 net. Scribner.

Wrench, G. T., M.D.
See Tweedy, E. Hastings.

WRESTLING.
Gotch, F. Wrestling and how to train. 10 c. R: K. Fox.

Wright, Barton Lisle.
Treatment of tuberculosis by the administration of mercury; being a compilation of a preliminary rept. and a second paper on the subject. '08(D) 63 p. il. 8°, pap., 10 c. U. S., Supt. of Docs.

Wright, C: W.
See Wright, Fred. Eug.

Wright, Edm. J.
Invariants of quadratic differential forms. '08(N14) 8°, (Cambridge tracts in mathematics and mathematical physics.) pap., *75 c. net. Putnam.

Wright, Mrs. Eliz. Mary.
See Wright, Jos.

Wright, Fred. Eug. and C: Will.
Ketchikan and Wrangell mining districts, Alaska. '08(D5) il. maps, O. (U. S. Geological Survey.) (Add. Superintendent for price.) U. S., Supt. of Docs.

Wright, Frederic B.
Inventions, how to protect, sell and buy them. '08(Ap11) c. front. 12°, 25 Spon.

Wright, G: E:
Crossing the Connecticut: an account of the various public crossings of the Connecticut River at Hartford. '07, [1908.] (D) c. 15+159 p. il. pors. 4°, $5. Smith-L.

Wright, Mrs. Hannah.
See Lovewell, *Mrs.* Caroline Forbes Barnes.

Wright, H: B.
Life with a purpose: memorial of John Lawrence Thurston, [first missionary of the Yale Mission.] '08(My2) c. 12°, $1.50. Revell.

Wright, Ja. Homer.
See Mallory, Fk. Burr.

Wright, J:, D.D.
Some notable altars in the Church of England and the American Episcopal Church. '08(D12) il. 4°, *$6 net. Macmillan.

Wright, Jos.
Hist. German grammar. '08(F15) 8°, $2.40. Oxford Univ.

—, and Mrs. Eliz. Mary.
Old English grammar. '08(My23) O. (Students' ser. of historical and comparative grammars.) $2. Oxford Univ.

Wright, Mrs. Mabel Osgood, ["Barbara."]
The open window. '08(Je27) c. front. D. †$1.50. Macmillan.

Wright, Marcus Jos., comp.
Tennessee in the war, 1861-1865: lists of military organizations and officers from Tennessee in both the Confederate and Union armies. '08(Mr14) c. 8°, $1.50. A. Lee.

Wright, Mrs. Marie Robinson.
New Brazil, its resources and attractions. 2d ed., rev. and enl. '08(Mr.) c. 494 p. il. por. f°, *$10 net. Barrie.

Wright, Rob. Catlin.
Indian masonry. '08(Ap18) c. il. por. D. bds., $1.50. Tyler Pub.

Wright, Wa. Page.
Cassell's A B C of gardening. '08(My16) D. *$1.25 net. Cassell.
Perfect garden: how to keep it beautiful and fruitful. '08(Ag1) il. O. *$2 net. Lippincott.

Wrinkles in practical navigation. Lecky, S. T. S. *$8 net. Van Nostrand.

WRITERS.
See Authors.

WRITING.
See Authorship; — Letter-writing; — Lettering; — Penmanship;—Typewriting.

Writing of English. Hartog, P. J. 60 c. Oxford Univ.

Writings of American statesmen. O. **$2.50 net. Putnam.

—Washington. Writings.

Writings on American history, 1906. Griffin, G. G., *comp.* **$2.50 net. Macmillan.

Wrong, G: McKinnon.
Canadian manor and its seigneurs: [Mount Murray Manor;] the story of a hundred years, 1761-1861. '08(D19) il. pors. maps, O. *$3 net. Macmillan.

Wroth. Castle, *Mrs.* A. S. †$1.50. Macmillan.

Wu T'ing Fang.
Awakening of China: address del. before the Civic Forum. '08(D5) por. 12°, (Civic Forum addresses.) pap., 10 c. Civic Forum.

Wulf, Maurice M. C. J. de.
Scholasticism old and new; introd. to scholastic philosophy medieval and modern; tr. by P. Coffey. '08(Ag1) 8°, $2.85. Benziger.

WULFSTAN.
Dodd, L. H. Glossary of Wulfstan's homilies. **$1 net. Holt.

Wulwoth the wanderer. Inman, H. E.- $1.50. McClurg.

Wyatt, Fk., and Morris, W:
Mrs. Temple's telegram: farce in three acts. '08(D) c. 116 p. 12°. (Add. pubs. for price.) S. French.

WYCLIFFE, John.
Carrick, J: C: Wycliffe and the Lollards. *$1.25 net. Scribner.

Wyeth, J: Allan.
History of La Grange Military Academy and the cadet corps, 1857-1862, La Grange College, 1830-1857. '07, [1908.] (My.) c. 202 p. pors. 12°, $2. M. S. Wyeth.
Surgery. '08(Jl4) c. il. 4°, $7. M. S. Wyeth.

Wylde, C. H.
How to collect continental china. '08 (Ja25) il. 8°, (How to ser.) $2. Macmillan.

Wyllarde, Dolf.
Pathway of the pioneer: a novel. '08 (Je27) 12°, †$1.50. Lane.
Rose-white youth. '08(N14) c. D. †$1.50. Lane.

Wyllie, W: Lionel.
Sketch book. '08(D12) il. obl. D. $1.50. Cassell.

Wyman, Arth. Crawford, comp.
Automobile laws of the New England states, New York, New Jersey and Pennsylvania, published by the Legislative Reference Bureau of the Rhode Island state library. '08(O) 106 p. 8°, (Legislative reference bull., no. 2.) (Add. pubs. for price.) R. I. State Lib.
See also Veto power in the several states.

Wyman, Mrs. Mary Eliz. Tisdel.
Genealogy of the descendants of Lawrence and Mary Antisell of Norwich and Willington, Conn., incl. some records of Christopher Antisell of Sraduff, Birr (Kings Co.), Ireland. '08(N) 355 p. pors. fold. facsim., 8°, $5. L. Wyman.

Wyndham, Horace Cowley.
Call of the drum: [a story.] '08(My16) front. D. $1.50. Cassell.

Wyneken, L. Ernest.
Manuel Alanus. '08(N21) il. 12°, $2. Cochrane.

Wynkoop, Ja.
Rebellion of hell: a poem. '08(Ap25) c. 12°, $1.25. B'way Pub.

Wynne, May.
Henry of Navarre: a romance of August, 1572. '08(N14) c. front. D. †$1.50. Putnam.

Wyoming. *Department of Immigration.*
Some views of Wyoming. '08(O) 64 p. obl. S. pap. gratis. Wy. Dept. of Immigration.

Wyoming. Irrigation laws, codified from the Revised Statutes of 1899, and the session laws of 1901, 1903, 1905, and 1907. '07, [1908.] (Je.) 88 p. 8°. (Add. pub. for price.) C. T. Johnston.

Wyoming. State of Wyoming; a book of reliable information published by authority of the legislature. '08(O) 141 p. il. 8°, pap. gratis. S. A. Bristol.

Wyoming. *Supreme ct.* Repts.; (C: N. Potter.) v. 15. '08(Je) c. O. shp., $5. Laramie Repub.

WYOMING.
Cooke, V. T. Dry farming in Wyoming. gratis. Wy. State Dry Farming.

Wyoming: a story of the outdoor west. Raine, W: M. †$1.50. G: W. Dillingham.

Wysor, H:
Metallurgy. '08(O17) c. il. 8°, $3. Chemical.

Wyss, Johann Rudolf, and Montolieu, J. I. P. de B., Baronne de.
Swiss family Robinson. '08(O10) il. D. (Bowman's illustrated lib. of world-favorite books.) $1. Bowman.

Wyzewa, Teodorde.
Some women, loving or luckless; tr. from the French by C. H. Jeaffreson. '08(O24) pors. O. *$2.50 net. Lane.

X-RAYS.
See Roentgen rays.

Xanto, Madame.
Dream books; explains the meaning of any dream, and answers difficult questions. '08(O3) c. S. (Popular handbooks.) 50 c. Penn Pub. Co.
Fortune telling. '08(O3) c. il. S. (Popular handbooks.) 50 c. Penn Pub. Co.

Xenophon.
Hellenica: selections; ed., with introd., notes and appendices, by Carleton L. Brownson. '08(Ag22) c. 12°, (Greek ser. for colleges and schools; ed. by Herbert Weir Smith.) $1.65. *Same.* Text ed. pap., 40 c. Am. Bk.

Yale cup. Dudley, A. T. †$1.25. Lothrop, L. & S.

Yale studies in English; ed. by A. S. Cook. 8°, pap. Holt.
—Beaumont *and* Fletcher. Knight of the burning pestle. $2.50; $2.
—Dodd. Glossary of Wulfstan's homilies. **$1 net.
Yale University pubs. O. pap. Yale Univ.
—Bishop. State works of Pennsylvania. $1.50.
Yankee middy. *See* Adams, W: T.
Yankee ship and a Yankee crew. De Morgan, J: 75 c. McLoughlin.
YARA, Cuba.
See Cuba.
Yard and garden. Baker, T. **$2 net. Bobbs-M.
Yardley, Mrs. Maud H.
Nor all your tears. '08(My2) c. front. D. $1.50. Fenno.
Yates, Katherine Merritte.
By the wayside. '08(My9) c. D. 50 c. K. M. Yates.
Cheery and the chum. '08(O3) c. il. D. 60 c. K. M. Yates.
Ybarra, T: Russell.
Davy Jones's yarns and other salted songs. '08(N14) c. il. O. **$1.25 net. Holt.
Ye butcher, ye baker, ye candle-stick maker. Seaver, Rob. **50 c. net. Houghton M.
Ye Planry Building Company. Bungalows: a book published in the interests of economy and pleasing variety in the art of building and beautifying the home. '08(Jl4) il. plans, obl. S. pap., $1. Ye Planry.
Year book for primary grades. Graves, E. M. $1.25. M. Bradley.
YEAR-BOOKS.
See Almanacs and annuals;—Calendars and year-books;—*also* under special subjects.
YEAST.
See Fermentation.
Yeats, W: Butler, and Gregory, Lady Augusta.
Unicorn from the stars, and other plays. '08(Je27) 12°, *$1.50 net. Macmillan.
Yeigh, Fk., comp.
5000 facts about Canada. 1908 ed., enl., improved, rev. '08(My16) D. pap., 25 c. Canadian Facts.
Yellow face. White, F. M. *$1 net. Fenno.
Yellow god. Haggard, H: R. 75 c. Cupples & L.
Yellow house. Oppenheim, E: P. 50 c. Doscher.
YELLOW PERIL.
Coleman, W: M. Pressure of Asia and the unification of the English speaking people. (Add. author for price. W: M. Coleman.
Gompers, S:, *and* Gutstadt, H. Meat vs. rice: American manhood against Asiatic coolieism. (Add. pubs. for price.) Asiatic Exclusion.
YELLOWSTONE RIVER VALLEY.
Illustrated history of the Yellowstone Valley. $4.50. Western Hist.
Yerf, Christopher.
Emily Bellefontaine. '08(Je6) c. il. D. $1.25. Conkey.
YEW.
See Evergreens.
Yiddish sermons. Masliansky, H. $1. Turberg.
YOGI PHILOSOPHY.
See Mysticism.
Yoke (The). Wales, H. $1.50. Stuyvesant Press.
Yolanda of Cyprus. Rice, C. Y. **$1.25 net. McClure.
Yolland, Arth. H.
Dict. of the Hungarian and English languages. pt. 1, English-Hungarian. '08 (Ap18) 8°, *$4.50 net. Caspar.
Yonge, Charlotte Mary.
[Works.] New ed. '08(Je6) 13 v., 16°, ea., *50 c. net. Macmillan.
Book of golden deeds. '08(S19) 16°, (Everyman's lib.) *35 c. net; leath., *70 c. net. Dutton.
Dove in the eagle's nest. '08(S19) 16°, (Everyman's lib.) *35 c. net; leath., *70 c net. Dutton.
Dove in the eagle's nest. '08(Jl18) 12°, (Home ser.) 50 c. Hurst.
York, Fs. Lodowick.
Text-book in simple strict counterpoint. '08 (Ja18) O. (Music students lib.) $1.25. Ditson.
York, Wealthy Ann, pseud.
Some adventures of two vagabonds, by One of 'em. '08(Ap4) c. D. $1. B'way Pub.
York lib. See Macmillan's.
Yorke, Curtis, [pseud. for Mrs. Susan Richmond, Lee.]
The other Sara. '08(N21) c. front. D. †$1.50. Estes.
YORKSHIRE, England.
Fletcher, J. S. Book about Yorkshire. *$2 net. Doubleday, P.
Home, G. C. Yorkshire vales and wolds. *$3 net. Macmillan.
See also Nunburnholme.
YOSEMITE VALLEY, Cal.
Clark, G. Indians of the Yosemite Valley and vicinity. $1; 50 c. G. Clark.
You and your friends. McGill, M. R. $3. M. R. McGill.
Young, Alex. Bell Filson.
When the tide turns. '08(D5) c. D. †$1.50. Estes.
Young, Bennett Henderson, ed.
Kentucky eloquence, past and present; library of orations, after dinner speeches, popular and classic lectures, addresses and poetry. '07, [1908.] (N) 7-471 p. pors. 4°, $5. B: La Bree.
Young, Clarence.
Motor boys on the Atlantic. '08(D12) c. il. 12°, (Motor boys ser.) 60 c. Cupples & L.
Young, Rev. Dinsdale T.
Messages for home and life. '08(F29) D. *$1.25 net. Jennings.
YOUNG, Edward.
Kind, J: L: Edward Young in Germany: influence upon German literature. *$1.25 net. Macmillan.
Young, Ernest.
Siam. '08(Ag22) map, 12°, (Peeps at many lands ser.) *75 c. net. Macmillan.
Young, F. E. Mills.
Mistaken marriage. '08(Ag1) D. †$1.50. Lane.
Young Dr. Hamilton. Fisher, M. A. 75 c. Cochrane.

Young, J: W: Albert, and Jackson, Lambert Lincoln.
Elementary algebra. '08(Jl11) c. il. D. (Twentieth century text-books.) **$1.12 net. Appleton.

Young, Mrs. Julia Evelyn Ditto.
Barham Beach: poem. '08(Jl) c. 19-142 p. il. por. 8°, $1.50. Floyd-G.

Young, Oscar E.
Little red mare: a farce. '08(Mr14) c. D. pap., 15 c. Dick.

Young, Sydney.
Stoichiometry; together with an Introduction to the study of physical chemistry, by Sir W: Ramsay. '08(F15) D. (Textbooks of physical chemistry.) $2. Longmans.

Young, Rev. W. Montgomery.
Rushing waters and deep sea pearls: [poems.] 2d ed. '08(F) 32 p. por. D. pap., 10 c. Ulbrich Co.

Young Alaskans. Hough, E. †$1.25. Harper.

Young America lib. 12°, 50 c. Hurst.
—Adams. Brave old salt.—Fighting Joe.—Work and win.—Yankee middy.—Young lieutenant.
—Bullen. Cruise of "The Cachalot."
—Castlemon. Boy trappers.—Frank in the woods.—Frank on the prairie.
—Coffin. Following the flag.—My days and nights on the battlefield.—Winning his way.
—Cooper. Afloat and ashore.
—Marryat. Jacob Faithful.—Japhet in search of a father.—Masterman ready.—Mr. Midshipman Easy.—Rattlin, the reefer.
—Reid. Afloat in the forest.
—Trowbridge. Coupon bonds.—Father Brighthopes.—Lucy Arlyn.—Martin Merryvale, his X mark.
—Verne. From the earth to the moon.

Young America's manual. Davis, J: W., *ed.* 25 c. Educ. Pub.

Young Christian and the early church. Conley, J: W. **50 c. net. Am. Bapt.

Young lady across the way. Ryder, R. O. *50 c. net. Young Lady Across the Way.

Young lieutenant. *See* Adams, W: T.

Young Lord Stranleigh. Barr, R. †$1.50. Appleton.

Young malefactor. Travis, T: **$1.50 net. Crowell.

YOUNG MEN.
See Boys;—Business;—Conduct of life;—Success; Young people.

Young Men's Christian Association. *Educational Dept.* Education and railroad men; hints, suggestions and outlines for conducting educational privileges in R. R. Y. M. C. A. '08(D) 25 c. Y. M. C. A.

Young Men's Christian Associations. *Educational Dept.* Outlines of courses of study, (Revised prospectus.) G: B. Hodge, educational secretary. [6th ed.] '08(My9) c. 12°, 50 c.; pap., 35 c. Y. M. C. A.

YOUNG MEN'S CHRISTIAN ASSOCIATION.
Bosworth, E: I., *and* Hutchinson, R. Working together: the association and the church. 40 c. Y. M. C. A.

Young miner. Alger, H., *jr.* 50 c. Hurst.

YOUNG PEOPLE.
Forbush, W: B. Broadening path: treasure book for boys and girls. 2 v. $5; $8. B. F. Bowen.
Peters, M. C. Strenuous career: [advice for young people.] $1.25. Laird.
See also Boys;—Children;—Education;—Girls;—Success.

Young people ser. See Harper's.

Young people's lib. of choice literature. il. 16°. Educ. Dept.
—Reddall. Climbing the ladder of fame. 75 c.

Young People's Missionary Movement. Church and missionary education. '08(Jl) c. 11+320 p. il. pors. 8°, $1.25. Young People's Miss.

Young people's story of music. Whitcomb, I. P. $2. Dodd.

Young switch tender. Palmer, W. 50 c. McLoughlin.

YOUNG WOMEN.
See Girls;—Women.

Younghusband, G: J:
Story of the Guides: [English regiment.] '08(My2) il. 8°, *$2.25 net. Macmillan.

Youngs, Mrs. Clarence Herbert.
See Pratt, Florence Evelyn.

Yours truly. Judge. $1.25. Judge.

Youth and spring. Clough-Leighter, H. *$1.25 net. Boston Music.

Zamacoïs, Miguel.
The jesters, [Les bouffons:] a simple story in four acts of verse adapt. from the French by J: N. Raphael. '08(Ap11) c. 12°, **$1 net. Brentano's.

ZAMORA, Spain.
See Spain.

Zapf, Alfr. E., ed.
See Plant, J: C.

ZARAGOZA, Spain.
See Spain.

Zayas Enríquez, Rafael de.
Porfirio Diaz [president of Mexico[; [tr. by T. Quincy Browne, *jr.*] '08(S26) c. pors. D. **$1.50 net. Appleton.

Zeidler, J., and Lustgarten, J.
Electric arc lamps. '08(S12) il. 8°, *$2 net. Van Nostrand.

Zeiner, E: J. A., comp.
High school song book. '08(My9) 8°, *85 c. net. Macmillan.

Zeisler, Alex.
Hungarian-English self pronouncing pocket interpreter. '08(My16) c. 16°. (Add. pub. for price.) Nyitray.

Zeitlen, Jacob.
Accusative with infinitive and some kindred constructions in English. '08(N21) 8°, (Columbia Univ. studies in English, 2d ser.) pap., **$1 net. Macmillan

Zell, F., and Genée, Franz Friedrich Richard.
Boccaccio; or, the prince of Palermo; comic opera in three acts; [music] by Franz von Suppé; with Eng. tr. and adaptation by Dexter Smith. '08(N21) c. 12°, $2. Ditson.

ZEND-AVESTA.
Mills, L. H. Avesta eschatology compared with the books of Daniel and Revelations. 50 c.; 75 c. Open Court.

Zerr, G:, and Rübencamp, R.
Treatise on colour manufacture: guide to the preparation, examination, and application of all the pigment colours in pract. use; author. Eng. ed. by Dr. C: Mayer. '08(N7) il. tabs., O. (Add. pubs. for price.) Lippincott.

Ziegler, Ernst.
General pathology; tr. from the 11th rev. German ed.; ed. and brought up to date by Aldred Scott Warthin. '08(N7) c. il. 8°, *$5.50 net; *$6.50 net. Wood.
Text-book of general pathology. 11th ed. '08(N7) c. il. 8°, *$5.50 net; *$6.50 net. Wood.

Zigler, D. H.
History of the Brethren in Virginia. '08 (Jl) c. 16+19-278 p. il. pors. facsims., map, 8°, $1.50. Brethren Pub. Ho.

Zigzag lightning shorthand. Miller, C. C. (Add. pubs. for price.) Zigzag.

Zimmerer, H.
Medical language. '08(S5) Q. pap., *25 c. net. Stechert.

Zimmerling, C: B., comp.
Directory of members of Philadelphia bar, 1908. '08. Fe. gratis. Guarantee.

Zimmern, Alice.
Gods and heroes of the north. '08(Ap4) il. D. *60 c. net. Longmans.
Gods and heroes of the north. '08(Ap18) il. D. (Class-books of English literature.) *36 c. net. Longmans.

ZINC.
Ingalls, W. R. Lead and zinc in the United States. *$4 net. Hill Pub.

Zogbaum, Rufus Fairchild.
Junior officer of the watch. '08(Mr21) c. il. D. †$1.50. Appleton.

Zollars, Ely Vaughan.
Hebrew prophecy. '08(O) c. 213 p. 12°, $1. Standard Pub.

Zollenstein. Ferguson, W: B. M. †$1.50. Appleton.

Zonal belt hypothesis. Wheeler, J. T. **$2.50 net. Lippincott.

Zoo babies. Farrow, G: E: $1.25. Stokes.

ZOÖLOGY.
Budgett, J: S: Work of John Samuel Budgett: [zoological papers.] *$7 net. Putnam
Burnet, M. Laboratory manual of zoölogy. 50 c. Am. Bk.
Crampton, H. E. Zoology: [lecture.] 25 c. Macmillan.

ZOOLOGY.—*Continued.*
Kofoid, C: A. Exuviation, autotomy, and regeneration in *Ceratium*. 50 c. Univ. of Chic
Meek, S. E. Zoölogy of lakes Amatitlan and Atitlan, Guatemala, with special reference to ichthyology. 50 c. Field Museum.
Osborn, H. Economic zoology. *$2 net. Macmillan.
Parker, T. J. Elem. course of practical zoology. *$2.60 net. Macmillan.
Standard library of natural history; living animals of the world and living races of mankind. 5 v. $16.50; $19.50. Univ. Soc.

See also Alligator;—Amphibia;—Anatomy;—Animals; — Biology; — Birds; — Cattle; —Crustaceans; — Domestic animals; — Embryology; — Evolution;—Fish; —Heredity;—Insects;—Man; —Mollusks;—Natural history;—Nature;—Paleontology;—Parasites; — Physiology;—Protozoa; —Reptiles;—Vertebrates.

Zorn, Carl Manthey.
Dies und das aus dem leben eines ostindischen missionars. 2d ed. '08(F) c. 292 p. il. por. 8°, $1.25. Concordia Pub.
Hdbk. for the beginner's home study in the word of God; tr. by H. M. Zorn and J. A. Rimbach. '08(Ja18) 8°, hf. mor., $1.25. Concordia Pub.

Zoroaster.
Teachings of Zoroaster, and the philosophy of the Parsee religion; tr. by Dr. Shaporji Aspaniarji. '08(Je6) 16°, (Wisdom of the East.) *40 c. net.

Zoroaster. Crawford, F. M. †$1.50. Macmillan.

ZOROASTRIANISM.
See Zend-Avesta.

Zueblin, C:
Religion of a democrat: [relation of the church to the state.] '08(My9) c. D. bds., *$1 net. B: W. Huebsch.

Zulueta, Rev. F. M. de.
Ministry of daily communion: a consideration for priests. '08(Ag8) 60 c. Herder.
Spouse of Christ and daily communion. '08(Ag8) 30 c. Herder.

Zwemer, S: Marinus.
Islam: a challenge to faith. '08(Ja4) il. maps, tabs., 12°, $1; pap., 35 c. Student Vol.

—, and Brown, Arth. Judson, D.D.
Nearer and farther East: studies of Moslem lands and Siam, Burma, and Korea. '08(My16) c. maps, D. (United studies of missions.) **50 c. net. Macmillan.

To be Issued February 27th

"THE TRAVELLERS' NUMBER"
OF
THE PUBLISHERS' WEEKLY

THE new special number of THE PUBLISHERS' WEEKLY, known as "The Travellers' Number," inaugurated last year, will be issued this year under date of February 27th. Its principal object is the exploitation of Competitive Lines in the mutual interest of publisher and buyer. This field has not heretofore been regularly covered in trade journalism, and our purpose is to make this issue one of commanding importance to the trade. Several reference features make it of unusual value for reference throughout the year. It will reach every possible buyer of competitive lines throughout the country.

Sufficient advertising support having already been pledged, there will be no increase in schedule rates. Publishers of such lines as Competitive Reprints, Copyright Rebinds, Popular Classics, Standard Sets and Series, Rag and Toy Books, Christmas Cards and Calendars, Bibles and Prayer Books, Dictionaries, Technical Hand-Books, etc., will find in "The Travellers' Number" an attractive opportunity for profitable advertising at the opening of the season of early buying.

Further Particulars on Request

Annual Library Index

Announcement of the 1908 Volume

IT has been decided to continue the ANNUAL LIBRARY INDEX, to include in the 1908 volume most of the important periodicals covered by the five-yearly Poole's Index, adding about forty to the list indexed for 1907, and to publish this as early in 1909 as the editorial work and printing can be completed. This will include a large number of periodicals not indexed in any other publication, and should be of value not only in libraries which take most of the periodicals indexed, but also to smaller libraries which take only a few of the periodicals but are enabled by this Index to point readers to other sources of information on specified subjects.

The edition will be limited, and it is desirable to know in advance the probable number of subscribers. In view of the cost of such bibliographical enterprises and the large increase in the ground covered this year, the price will be $5.00 for the complete bound volume. It should be noted that this is a much lower price actually as well as relatively than that for other Indexes.

The volume will include, in addition to the practical index, the usual features of the index to general literature (*i. e.*, of composite books issued in 1908), the list of bibliographies; the necrology of authors; the index to current events, which has been one of the most practical and valuable features of the Annual Library Index for some years past, providing as it does, an index to any daily newspaper; and a new up-to-date Directory of Public Libraries.

☛ **The Directory of Libraries is a feature of special value to the Book Trade.**

Address

The Office of THE PUBLISHERS' WEEKLY

298 Broadway, New York

Concerning "The American Catalog"

THE remaining copies of the latest volumes of "The American Catalog," issued last summer, covering three years, 1905–1907—one part of full-title entries with annotations as they appeared in THE PUBLISHERS' WEEKLY during the period, the other a short-title record under author, title, subject and series, with many entries of obscure books not first listed in THE PUBLISHERS' WEEKLY—are about to be advanced in price from $13.50 to $16.00 per set.

Several booksellers in possession of the earlier volumes of "The American Catalog" have not yet sent in their orders for the latest to complete their sets. All dealers know the value of "The American Catalog," which in these latest additions brings three years of current publications into one alphabet in a manner not yet done for this period by any other compilation, and that will not be done by any forthcoming work within the same price. The two parts are sold separately, and a bookseller not willing to buy both may have the fuller index volume for a short time at $7.50. This volume will then be advanced to $10.00.

A few copies are also still on hand of the previous five-yearly volumes, covering the period from 1900–1904. These now sell at $7.50 per volume, or $15.00 for both.

Office of THE PUBLISHERS' WEEKLY
298 BROADWAY, ... NEW YORK

Bibliographical Helps

ISSUED FROM

THE PUBLISHERS' WEEKLY OFFICE

The Publishers' Weekly

Recognized as the representative of the publishing and bookselling interests in the United States. Contains full weekly record of American publications, with monthly indexes, cumulated quarterly, news of interest concerning the book trade, lists of "Books Wanted," (an advertising feature which each subscriber can use without charge to the extent of 100 lines per year,) etc., etc. Subscription, $4.00 a year; to foreign countries, $5.00 a year.

The Annual American Catalog, 1908

In two parts: A short-title index to all the book publications of the year and a full-title index, with brief annotation of the leading books of 1908. (Ready March, 1909.) 8vo, cloth, $3.00.

The American Catalog, 1905-1907

Vol. I containing in one alphabet an index to all books published during 1905 06-07; under author, title, subject and series entries. 8vo, half morocco, $7.50.

Vol. II containing the full-title Weekly Record material of *The Publishers' Weekly* for the same years, in a separate alphabet for each year. 8vo, half morocco, $6.00.

The American Catalog, 1900-1905

Vol. I contains a five-year cumulation, Jan. 1, 1900-Jan. 1, 1905, giving in one alphabet, by author, title and subject, information of the books issued during the years covered by this period. It also contains a directory of over 3800 publishers, with street addresses. 8vo, half morocco, $7.50.

Vol. II or Supplementary volume gives the full-title entries *with annotations* printed in the Weekly Record of *The Publishers' Weekly*, cumulated into an alphabet for each year, *i.e.*, into five alphabets 1900, 01, 02, 03, 04. This is planned to answer the demand of such libraries, bookdealers, and others as want the *full material of The Publishers' Weekly* bibliographical system in available shape. 8vo, half morocco, $7.50. The set of two, $15.

Of the previous series of THE AMERICAN CATALOGUE, quarto size, the earlier volumes are *out of print*. We have remaining a few copies of the volumes 1890-95 and 1895-1900, bound in half morocco, $15.00 each.

The Publishers' Trade List Annual

Contains the latest catalogues of upward of 200 American publishers, contributed by themselves and arranged alphabetically by the firm-names, with smaller lists, fully indexed, at the end of the volume, indispensable to every one who has any interest in the sale or purchase of books. Large 8vo, cloth, $2.00.

Index to the Publishers' Trade List Annual, 1902, out of print.

The Supplementary Index, 1903-1904, 500 pages, 8vo, cloth, with thumb index, $3.00. The alphabet in this volume is supplementary to the original Index of 1902.

The Library Journal

Chiefly devoted to library economy and bibliography. Established in 1876. Published monthly. Subscription $4.00 a year, postpaid; single numbers, 35 cents. Price to Europe or other countries in the Union, 16s. a year; single numbers, 1s. 6d.

The Annual Library Index

Including Periodicals, American and English; Essays, Book-Chapters, etc., Bibliographies, Necrology, Index to Dates of Principal Events, and a Directory of Libraries. Edited, with the co-operation of members of the American Library Association and of *The Library Journal* staff, by W. I. FLETCHER. (Published annually.) The volume covering 1908, $5.00; all prior volumes, $3.50 each.

The American Educational List

Contains a price-list of the text-books in use in the United States, arranged alphabetically by author's or editor's name, and a detailed subject-index, referring from each specific subject to authors of books on that subject. (Published annually.) 8vo, leatherette, 50 cents.

English Catalogue of Books (*Annual*)

Containing a complete list of all the books published in Great Britain and Ireland in the calendar year, with index to subjects. 8vo, cloth, $1.50.

Directory of Publishers

Contains names and addresses of 3789 firms and individuals who issued books in the U. S. from Jan. 1, 1905, to Dec. 31, 1907. (Reprinted from *The American Catalog*.) 8vo, leatherette, red edges, $1.00.

The Profession of Bookselling

A handbook of practical hints for the apprentice and bookseller. By A. GROWOLL, managing editor of *The Publishers' Weekly*, author of "A Bookseller's Library," "Three Centuries of English-Booktrade Bibliography," etc. Parts 1 and 2. 8vo, boards, each $2.00. (*Concluding part in preparation.*)

Publications of Societies

A provisional list of the publications of American scientific, literary and other societies, from their organization. Compiled under the editorial direction of R. R. BOWKER. Schedules nearly 1000 societies issuing publications, and gives title-entries of all their publications, as far as data could be obtained from the societies and from libraries. 8vo, paper, $2.50.

State Publications

A provisional list of the official publications of the several States of the United States from their organization. Compiled under the editorial direction of R. R. BOWKER. Part 1: New England States. Part 2: North Central States. Part 3: Western States and Territories. Part 4, Southern States. The four parts bound in one vol., half morocco, $12.00; the four parts, each in paper cover, $10.00 for the set. (Not sold separately.)

Office of THE PUBLISHERS' WEEKLY

298 Broadway NEW YORK

THE LINCOLN CENTENARY
will be celebrated February 12, 1909

SPECIAL TO THE TRADE

On account of the coming Lincoln Centenary Anniversary we have especially made up a limited number of handsome ivory-tinted plaster of Paris plaques, and will send one of these, free of charge, with your order for ten or more copies of

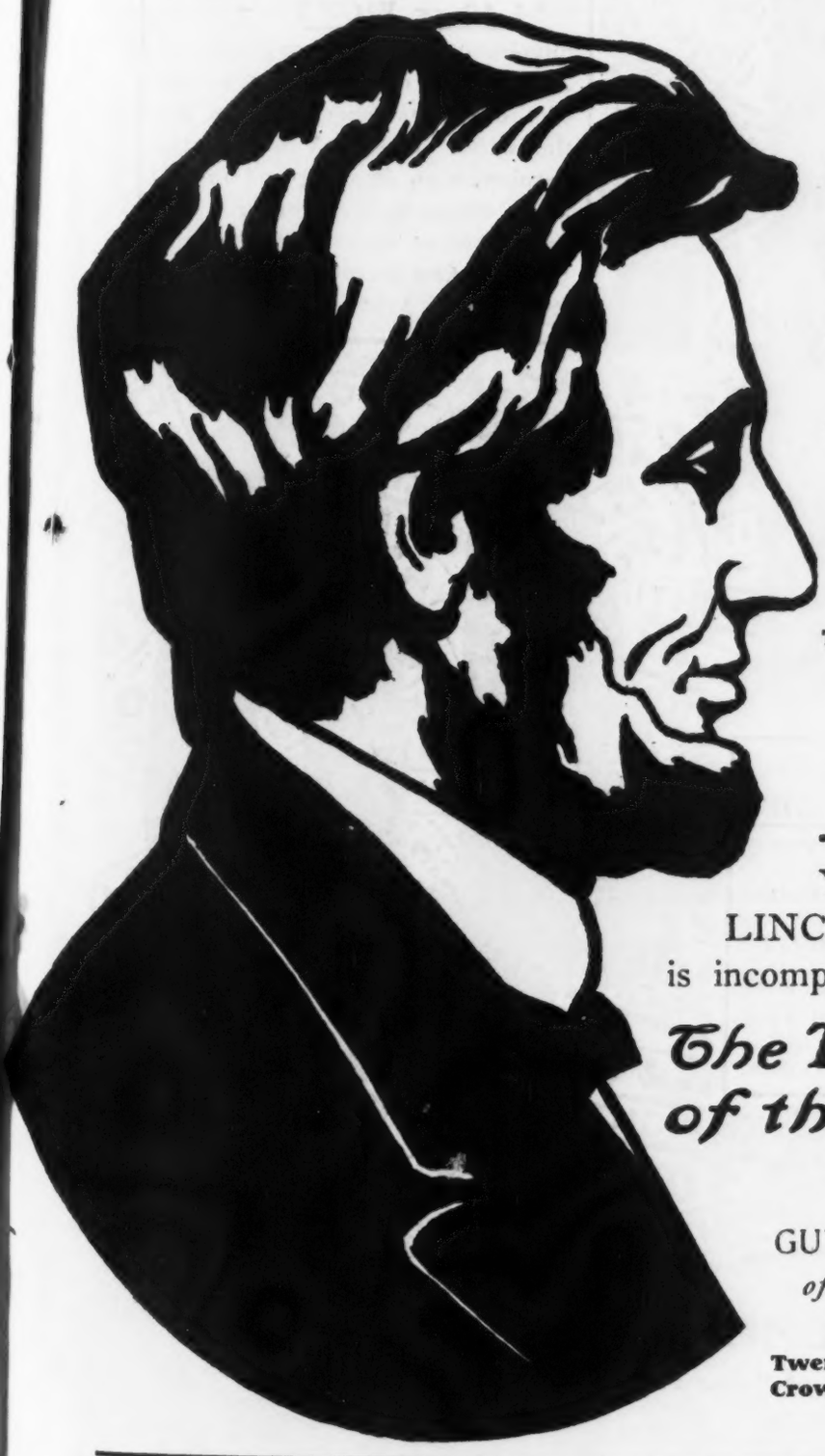

The True Abraham Lincoln

By

WILLIAM ELEROY CURTIS

Author of

The True Thomas Jefferson

"It is a book to make Americans feel proud and grateful . . . One that every young American should read."
—*Pittsburg Gazette-Times.*

Twenty-four illustrations. Crown 8vo. Cloth, gilt top, $2.00 net half levant, $5.00 net.

The Supply is Limited
SO ORDER EARLY

YOUR STOCK OF LINCOLN LITERATURE is incomplete without a supply of

The True History of the Civil War

By

GUY CARLETON LEE, PH.D.
of Johns Hopkins University

Twenty-four illustrations and maps Crown 8vo. Cloth, gilt top, $2.00 net; half levant, $5.00 net.

Publishers J. B. LIPPINCOTT COMPANY Philadelphia

DEDICATED TO

PRESIDENT ROOSEVELT

54-40

Senator Beveridge *says:*

54-40 or FIGHT is a great novel and a great history combined. An intensely dramatic story of one of the greatest epochs in the nation's life. Helena Von Ritz, the heroine, is an amazing and fascinating creature. Adventure, love and intrigue enthrall the reader from the first sentence.

(Signed) ALBERT J. BEVERIDGE.

Vice-Pres. Fairbanks *says:*

I have read **54-40 or FIGHT** with great pleasure. It is intensely interesting.

(Signed) CHARLES W. FAIRBANKS.

The New York Sun *says:*

54-40 or FIGHT is a book well worth the attention of even those who ignore the novels of the day. —*N. Y. Sun.*

By EMERSON HOUGH

Author of "The Mississippi Bubble"

THE BOBBS-MERRILL CO.
Publishers